

**Wmk. 259**  
**Perf. 14**

543 A104 2sh6p yellow grn	5.75	5.75
544 A104 5sh dull red	6.25	6.25
545 A105 10sh ultra	32.50	32.50
Nos. 531-545 (15) 51.90 51.90		

**Great Britain Nos. 276 to 279**  
**Overprinted Type "a"**  
**Perf. 14 1/2x14**

**1949, Oct. 10** **Wmk. 251**

546 A117 2 1/2p bright ultra	.20	.20
547 A118 3p bright violet	.25	.20
548 A119 6p red violet	.30	.30
549 A120 1sh brown	.60	.60
Nos. 546-549 (4) 1.35 1.30		

**Great Britain Nos. 280-288**  
**Overprinted Type "c" or "a"**  
**(Shilling Values)**

**1950-51**

550 A101 1/2p lt orange	.20	.20
551 A101 1p ultra	.20	.20
552 A101 1 1/2p green	.40	.40
553 A101 2p lt brn	.40	.40
554 A101 2 1/2p vermilion	.30	.30
555 A102 4p ultra (50)	.85	.85

**Wmk. 259**  
**Perf. 11x12**

556 A121 2sh6p green	4.25	4.25
557 A121 5sh dull red	9.25	9.25
558 A122 10sh ultra	18.00	18.00
Nos. 556-558 (9) 33.85 33.85		

**Great Britain Nos. 292-308**  
**Overprinted Type "c"**

**1952-54** **Wmk. 298** **Perf. 14 1/2x14**

559 A126 1/2p red org ('53)	.20	.20
560 A126 1p ultra ('53)	.20	.20
561 A126 1 1/2p green ('52)	.20	.20
562 A126 2p red brn ('53)	.20	.20
563 A127 2 1/2p scarlet ('52)	.20	.20
564 A127 3p dk pur (Dk Bl)	.25	.20
565 A128 4p ultra ('53)	.60	.60
566 A129 5p lt brown ('53)	1.25	1.25
567 A129 6p lilac rose	.60	.60
568 A129 7p emerald	1.10	1.25
569 A130 8p brt rose ('53)	1.10	1.25
570 A130 9p dp olive grn	1.10	1.25
571 A130 10p royal blue	1.50	1.50
572 A130 11p violet brn	1.50	1.50
573 A131 1sh brown ('53)	.75	.80
574 A132 1sh3p dk grn ('53)	1.10	1.25
575 A131 1sh6p dk blue ('53)	1.50	1.50
Nos. 559-575 (17) 13.35 13.95		

**Stamp and Type of Great Britain**  
**1955 Overprinted Type "a"**  
**Perf. 11x12**

**1955, Sept. 23** **Engr.** **Wmk. 308**

576 A133 2sh6p dark brown	2.50	3.00
577 A133 5sh crimson	7.50	9.00
578 A133 10sh brt ultra	15.00	18.00
Nos. 576-578 (3) 25.00 30.00		

**Coronation Issue**  
**Great Britain Nos. 313-316**  
**Overprinted Type "a"**

**1953, June 3** **Photo.** **Wmk. 298**

579 A134 2 1/2p scarlet	.50	.40
580 A135 4p brt ultra	.90	.65
581 A136 1sh3p dark green	2.75	1.90
582 A137 1sh6p dark blue	3.25	2.25
Nos. 579-582 (4) 7.40 5.20		

**Great Britain Nos. 317, 323, 325 and 332**  
**Overprinted Type "c"**

**1956** **Wmk. 308** **Perf. 14 1/2x14**

583 A126 1/2p red orange	.20	.20
584 A126 1p ultramarine	.30	.20
585 A126 1 1/2p green	.55	.50
586 A126 2p red brown	.90	.20
587 A127 2 1/2p scarlet	.70	.20
588 A127 3p dark purple	.70	.35
589 A128 4p ultra	1.40	1.40
590 A129 6p lilac rose	.90	.40
591 A132 1sh3p dark green	1.00	8.50
Nos. 583-591 (9) 6.65 11.95		

**Great Britain Nos. 317-333 and 309-311**  
**Overprinted "1857-1957 TANGIER"**

**1957, Apr. 1** **Photo.** **Wmk. 308**

592 A126 1/2p red orange	.20	.20
593 A126 1p ultramarine	.20	.20
594 A126 1 1/2p green	.20	.20
595 A126 2p red brown	.20	.20
596 A127 2 1/2p scarlet	.20	.20
597 A127 3p dark purple	.20	.20
598 A128 4p ultra	.20	.20
599 A129 6p lilac rose	.20	.20
600 A129 6p lilac rose	.30	.20
601 A129 7p emerald	.40	.25
602 A130 8p brt rose	.40	.25
603 A130 9p dp olive grn	.40	.25
a. "TANGIER" omitted 5.500.		

604 A130 10p royal blue	.45	.30
605 A130 11p violet brown	.60	.40
606 A131 1sh brown	.30	.30
607 A132 1sh3p dark green	.60	.40
608 A131 1sh6p dark blue	.85	.50



**Engr.**  
**Perf. 11x12**

609 A133 2sh6p dark brown	2.00	1.25
610 A133 5sh crimson	3.25	2.75
611 A133 10sh ultramarine	6.50	5.25
Nos. 592-611 (20) 17.65 13.70		

Centenary of British P.O. in Tangier.  
Nos. 609-611 are found with hyphen omitted (one stamp in sheet of 40).  
British stamps overprinted "Tangier" were discontinued Apr. 30, 1957.

**TURKISH EMPIRE**

40 Paras = 1 Piaster  
12 Pence = 1 Shilling (1905)

	
a	b

**12 PIASTRES** **40 PARAS**

c d

Surcharged on Great Britain Nos. 101, 104, 96

**1885, Apr. 1** **Wmk. 30** **Perf. 14**

1 A47(a) 40pa on 2 1/2p lil	60.00	1.00
2 A45(b) 80pa on 5p grn	175.00	8.50

**Wmk. 31**

3 A44(c) 12pi on 2sh6p lilac	35.00	20.00
a. Bluish paper 250.00 125.00		
Nos. 1-3 (3) 270.00 29.50		

**Great Britain Nos. 114, 118**  
**Surcharged**

**1887** **Wmk. 30**

4 A57(a) 40pa on 2 1/2p vio, bl	1.50	.20
a. Double surcharge 3,000. 2,500.		
5 A61(b) 80pa on 5p lil & bl	6.25	.75
a. Small "0" in "80" 85.00 75.00		

**Great Britain No. 111 Handstamp**  
**Surcharged**

**1893, Feb. 25**

6 A54(d) 40pa on 1/2p ver	500.00	175.00
---------------------------	--------	--------

No. 6 was a provisional, made and used at Constantinople for five days. Excellent forgeries are known.

**Great Britain No. 121 Surcharged**

e

**1896**

7 A64(e) 4pi on 10p car rose & lil	25.00	8.00
------------------------------------	-------	------

**British Stamps of 1902 Surcharged**

**1902-05** **Wmk. 30**

8 A66(a) 40pa on 2 1/2p ultra	5.00	.20
9 A71(b) 80pa on 5p lil & bl	7.00	1.50
a. Small "0" in "80" 275.00 100.00		
10 A73(e) 4pi on 10p car rose & vio	3.50	3.25

**Wmk. 31**

11 A75(c) 12pi on 2sh6p vio ('03)	35.00	30.00
12 A76(c) 24pi on 5sh car rose ('05)	47.50	47.50
Nos. 8-12 (5) 98.00 82.45		

**Great Britain Nos. 131, 134**  
**Surcharged**

f

**1906** **Wmk. 30**

13 A66(f) 1pi on 2 1/2p ultra	3.50	.20
14 A71(f) 2pi on 5p lil & ultra	10.00	1.75

Nos. 10, 11, 14 are on both ordinary and chalky paper.

**Great Britain Nos. 127-135, 138**  
**Overprinted**

g

**1905**

15 A66 1/2p pale green	.90	.20
16 A66 1p carmine	.90	.25
17 A67 1 1/2p violet & grn	6.00	5.75
18 A68 2p green & car	1.75	3.75
19 A66 2 1/2p ultra	7.75	16.50
20 A69 3p violet, yel	7.75	13.00
21 A70 4p brown & grn	6.50	11.00
22 A71 5p lilac & ultra	12.00	18.00
23 A66 6p dull violet	9.00	18.00
24 A74 1sh car rose & grn	21.00	30.00
Nos. 15-24 (10) 73.55 116.45		

Nos. 17, 18 and 24 are on both ordinary and chalky paper.

**No. 18 Surcharged** **1 Piastre**

**1906, July 2**

25 A68 1pi on 2p grn & car	1,500.	650.
----------------------------	--------	------

**British Stamps of 1902-09 Surcharged:**



	
j	k

**1909**

26 A67 30pa on 1 1/2p vio & grn	4.00	.85
27 A69 1pi10pa on 3p vio, yel	7.00	14.00
28 A70 1pi30pa on 4p brn & grn	5.00	9.50
29 A70 1pi30pa on 4p org	8.25	17.00
30 A66 2pi20pa on 6p dl violet	12.50	27.50
31 A74 5pi on 1sh car rose & grn	3.00	4.50
Nos. 26-31 (6) 39.75 73.35		

No. 29 is on ordinary paper, the others are on chalky paper.

**Great Britain Nos. 132, 144, 135**  
**Surcharged:**

	
m	n

**1910**

32 A69(m) 1 1/2pi on 3p vio, yel	.35	.35
33 A70(m) 1 1/2pi on 4p orange	.45	.45
34 A66(n) 2 1/2pi on 6p dl vio	.80	.80
Nos. 32-34 (3) 1.60 1.60		

There are three different varieties of "4" in the fraction of the 1 1/2 piastre.

**Great Britain Nos. 151-154**  
**Overprinted Type "g"**

**1911-12** **Perf. 15x14**

35 A80 1/2p yellow green	.50	.60
36 A81 1p carmine	.75	.90

**Re-engraved**

37 A80 1/2p yel grn ('12)	.20	.20
38 A81 1p scarlet ('12)	.25	.25

**Great Britain No. 148 Surcharged**

o

**39 A66(o) 1pi on 2 1/2p ultra** 1.75 1.50  
Nos. 35-39 (5) 3.45 3.45

The surcharge on No. 39 exists in two types with the letters 2 1/2 and 3mm high respectively. The stamp also differs from No. 13 in the perforation.

**British Stamps of 1912-13**  
**Surcharged with New Values**

**1913-14** **Wmk. 33**

40 A84(j) 30pa on 1 1/2p red brown	2.50	5.25
41 A86(o) 1pi on 2 1/2p ultra	1.00	.20
42 A87(m) 1 1/2pi on 3p vio	1.75	2.75
43 A88(m) 1 1/2pi on 4p sl grn	2.50	3.25
44 A80(o) 4pi on 10p lt bl	4.00	7.75
45 A90(o) 5pi on 1sh bis	17.50	32.50
Nos. 40-45 (6) 29.25 51.70		

**British Stamps of 1912-19**  
**Overprinted Type "g"**

**1913-21**

46 A82 1/2p green	.20	.20
47 A83 1p scarlet	.20	1.25
48 A85 2p orange ('21)	1.00	11.00
49 A87 3p violet ('21)	6.25	6.00
50 A88 4p sl grn ('21)	3.75	7.75
51 A89 5p yel brn ('21)	7.50	14.00
52 A89 6p dl vio ('21)	14.00	5.25
53 A90 1sh bister ('21)	8.25	4.25

**Wmk. 34**  
**Perf. 11x12**

54 A91 2sh6p brn ('21)	30.00	40.00
Nos. 46-54 (9) 71.15 89.70		

British Stamps of 1912-19 Surcharged as in 1909-10 and

p

q

**1921** **Wmk. 33** **Perf. 14 1/2x14**

55 A82(j) 30pa on 1 1/2p grn	.20	.20
a. Inverted surcharge 100.00		
56 A83(p) 1 1/2pi on 1p scar	.20	.20
57 A86(p) 3 1/2pi on 2 1/2p ultra	.20	.20
58 A87(p) 4 1/2pi on 3p vio	.20	.20
59 A89(p) 7 1/2pi on 5p yel brn	.20	.20
60 A90(p) 15pi on 10p lt bl	.45	.35
61 A90(p) 18 1/2pi on 1sh bis	4.25	3.00

**Wmk. 34**  
**Perf. 11x12**

62 A91(q) 45pi on 2sh6p brown	17.50	24.00
63 A91(q) 90pi on 5sh car rose	30.00	32.50
64 A91(q) 180pi on 10sh blue	45.00	35.00
Nos. 55-64 (10) 98.20 95.85		

**GUERNSEY**  
g'ern-zē

LOCATION — A group of islands in the English Channel  
GOVT. — Dependent territory (bailiwick) of the British Crown  
AREA — 30 sq. mi.

POP. — 58,681 (1996)  
CAPITAL — St. Peter Port

The bailiwick includes the islands of Guernsey, Alderney, Sark, Herm, Jethou and Lithou.

Following the establishment of the British General Post Office as a public corporation on October 1, 1969, the post office of the Bailiwick of Guernsey became a separate entity and British postage stamps ceased to be valid.

**Catalogue values for unused stamps in this country are for Never Hinged items.**

**Watermark**



Wmk. 396- Link Fence

**British Regional Issue**



Guernsey Lily and Crown of William the Conqueror  
A1 A2

**Perf. 15x14**

1958-69	Photo.	Wmk.	322
1 A1	2 1/2p rose red ('64)	.30	.25
2 A2	3p light purple	.30	.20
p.	Phosphor. ('67)	.20	.20
3 A2	4p ultra ('66)	.30	.20
p.	Phosphor. ('67)	.20	.20

**Unwmk.**

4 A2	4p ultra ('68)	.20	.20
5 A2	4p olive brown ('68)	.20	.20
6 A2	4p bright red ('69)	.20	.20
7 A2	5p dark blue ('68)	.20	.20
	Nos. 1-7 (7)	1.70	1.45

Nos. 4-7 are phosphorescent.

Sold to the general public only at post offices within Guernsey, but valid for postage throughout Great Britain.

See also Great Britain Nos. 269-270.

**Bailiwick Issues**



William the Conqueror, Queen Elizabeth II and Map of Bailiwick — A3



Creux Harbor, Sark — A4

Designs (Queen Elizabeth II and): 1/2p, Castle Cornet and Edward the Confessor. 1 1/2p, Martello Tower and Henry II. 2p, Arms of Sark and King John. 3p, Arms of Alderney and Edward III. 4p, Guernsey lily and Henry V. 5p, Arms of Guernsey and Queen Elizabeth I. 6p, Arms of Alderney and Charles II. 9p, Arms of Sark and George III. 1sh, Arms of Guernsey and Queen Victoria. 1sh6p, Map of Bailiwick and William I. 1sh9p, Guernsey lily and Queen Elizabeth I. 2sh6p, Martello Tower and King John. 10sh, Braye Harbor, Alderney. £1, St. Peter Port, Guernsey.

**Perf. 14 1/2x14**

1969-70	Photo.	Unwmk.
8 A3	1/2p magenta & blk	.20 .20
9 A3	1p ultra & black	.20 .20
10 A3	1 1/2p bistre & blk	.20 .20
11 A3	2p dk blue & multi	.20 .20
12 A3	3p deep org & multi	.25 .20
13 A3	4p yel green & multi	.35 .35
a.	Booklet pane of 1	.85 .85
14 A3	5p vio blue & multi	.30 .20
a.	Booklet pane of 1	1.40 1.40
15 A3	6p ol green & multi	.35 .45
16 A3	9p plum & multi	.35 .45
17 A3	1sh dk olive & multi	.35 .45
18 A3	1sh6p blue grn & blk	.35 .45
19 A3	1sh9p magenta & multi	.80 .75
20 A3	2sh6p purple & blk	4.00 3.00

**Perf. 12 1/2**

21 A4	5sh multicolored	3.25	2.25
22 A4	10sh multicolored	24.00	22.50
a.	Perf. 13 1/2x13	52.50	45.00

**Perf. 13 1/2x13**

23 A4	£1 multicolored	3.25	3.00
a.	Perf. 12 1/2	4.50	4.50
	Nos. 8-23 (16)	38.40	34.85

Issued: #22, 23a, 3/5/70; others, 10/1/69. Nos. 9 and 18 are inscribed "400 30' N." See Nos. 28-29, 41-55.



Col. Isaac Brock — A5

Designs: 5p, Sir Isaac Brock as major general. 1sh9p, as ensign, flags of 1789 and 1969. 2sh6p, Regimental coat of arms and flags, horiz.

**Perf. 14x13 1/2, 13 1/2x14**

**1969, Dec. 1 Litho. Unwmk.**

24 A5	4p multicolored	.25	.20
25 A5	5p black & multi	.25	.20
26 A5	1sh9p dp blue & multi	1.00	.85
27 A5	2sh6p purple & multi	1.00	.85
	Nos. 24-27 (4)	2.50	2.10

Sir Isaac Brock (1769-1812), born on Guernsey, commander of Quebec Garrison.

**Map Type of 1969 Redrawn**

**1969-70 Photo. Perf. 14 1/2x14**

28 A3	1p "490 30' N"	.25	.25
a.	Booklet pane of 1	.45	.45
29 A3	1sh6p "490 30' N"	3.00	2.00

No. 28a was issued Dec. 12, 1969, in booklets containing Nos. 13a, 14a, 28a. No. 70 issued 2/4/70.

Nos. 9 and 18 are inscribed "400 30' N."



Destroyer "Bulldog" near Castle Cornet — A6

Designs: 5p, Liberation fleet in roadsteads between Guernsey, Herm and Jethou. 1sh6p, Brigadier A. E. Snow reading proclamation of King George VI on steps of Elizabeth College in Guernsey, vert.

**1970, May 9 Photo. Perf. 11 1/2**

30 A6	4p vio blue & lt blue	.25	.20
31 A6	5p dp plum & gray	.25	.20
32 A6	1sh6p dk brown & bis	1.75	1.75
	Nos. 30-32 (3)	2.25	2.15

25th anniv. of Guernsey's liberation from the Germans.



Guernsey Cow — A7

**1970, Aug. 12 Photo. Perf. 11 1/2**

33 A7	4p Tomatoes	1.10	.45
34 A7	5p shown	1.10	.45
35 A7	9p Guernsey bull	5.50	2.25
36 A7	1sh6p Freesias	6.00	4.50
	Nos. 33-36 (4)	13.70	7.65

For similar design see No. 68.



St. Anne, Alderney A8

Christmas (Churches): 5p, St. Peter, Town Church, Guernsey. 9p, St. Peter, Sark, vert. 1sh6p, St. Tugal Chapel, Herm, vert.

**1970, Nov. 11 Photo. Perf. 11 1/2**

37 A8	4p blue, gold & brn	.30	.20
38 A8	5p brt grn, gold & brn	.40	.20
39 A8	9p rose red, gold & brown	1.10	1.00
40 A8	1sh6p brt purple, gold & brown	2.10	1.60
	Nos. 37-40 (4)	3.90	3.00

**Decimal Currency Issue Types of 1969 "p" instead of "d"**

Designs: 1/2p, Castle Cornet and Edward the Confessor. 1p, 5p, Map of Bailiwick and William the Conqueror. 1 1/2p, Martello Tower and Henry II. 2p, Guernsey lily and Henry V. 2 1/2p, Arms of Guernsey and Elizabeth I. 3p, Arms of Alderney and Edward III. 3 1/2p, Guernsey lily and Elizabeth I. 4p, Arms of Sark and King John. 6p, Arms of Alderney and Charles II. 7 1/2p, Arms of Guernsey and Queen Victoria. 9p, Arms of Sark and George III. 10p, Martello Tower and King John. 20p, Creux Harbor. 50p, Braye Harbor.

**1971 Photo. Perf. 14 1/2x14**

41 A3	1/2p magenta & blk	.20	.20
a.	Booklet pane of 1	.20	.20
42 A3	1p ultra & black	.20	.20
43 A3	1 1/2p bistre & blk	.25	.25
44 A3	2p yel green & multi	.25	.25
a.	Booklet pane of 1	.35	.35
45 A3	2 1/2p vio blue & multi	.25	.25
a.	Booklet pane of 1	.35	.35
46 A3	3p dp orange & multi	.30	.30
47 A3	3 1/2p magenta & multi	.30	.30
48 A3	4p dk blue & multi	.30	.30
49 A3	5p brt green & multi	.30	.30
50 A3	6p dk green & multi	.30	.30
51 A3	7 1/2p brn olive & multi	.40	.40
52 A3	9p plum & multi	.45	.45
53 A3	10p purple & black	1.50	1.50

**Perf. 13**

54 A4	20p dk red & multi	.75	.75
55 A4	50p multicolored	1.25	1.25
	Nos. 41-55 (15)	7.00	7.00

Issue dates: #53-55, Jan. 6; others Feb. 15.



Thomas de la Rue, Hong Kong No. 1 — A9

Thomas de la Rue and: 2 1/2p, GB No. 22. 4p, Italy No. 26. 7 1/2p, US Confederate States No. 6.

**1971, June 2 Engr. Perf. 14x13 1/2**

56 A9	2p brown	.60	.20
57 A9	2 1/2p carmine	.60	.20
58 A9	4p dark green	1.90	1.60
59 A9	7 1/2p violet blue	2.25	1.60
	Nos. 56-59 (4)	5.35	3.60

Thomas de la Rue (1793-1866), founder of Thomas de la Rue & Co., Ltd., security printers.



Ebenezer Methodist Church — A10

Historic Churches of Guernsey: 2 1/2p, St. Pierre du Bois. 5p, St. Joseph's, vert. 7 1/2p, St. Philippe de Torveval, vert.

**1971, Oct. 27 Photo. Perf. 11 1/2**

60 A10	2p green, sil & blk	.35	.35
61 A10	2 1/2p blue, sil & blk	.40	.35
62 A10	5p pur, silver & blk	1.75	1.40
63 A10	7 1/2p red, silver & blk	2.50	2.25
	Nos. 60-63 (4)	5.00	4.35

Christmas 1971.



Mail Boat, Earl of Chesterfield, 1794 — A11

**1972, Feb. 10 Photo. Perf. 11 1/2**

64 A11	2p shown	.20	.20
65 A11	2 1/2p Dasher, 1827	.20	.20
66 A11	7 1/2p Ilex, 1891	.35	.35
67 A11	9p Alberta, 1900	.55	.55
	Nos. 64-67 (4)	1.30	1.30

See Nos. 77-80.



Guernsey Bull — A12

**1972, May 22 Photo. Perf. 11 1/2**

68 A12	5p brown & multi	.65	.55
--------	------------------	-----	-----

Guernsey Breeders, 2nd World Conf. For similar designs see Nos. 33-36.



Wild Flowers A13

**1972, May 24**

69 A13	2p Sorrel	.20	.20
70 A13	2 1/2p Orchis maculata, vert.	.20	.20
71 A13	7 1/2p Carprobrotus edulis	.40	.40
72 A13	9p Pimpernel, vert.	.50	.50
	Nos. 69-72 (4)	1.30	1.30



Angels, St. Martin's Church — A14

Stained Glass Windows from Guernsey Churches: 2 1/2p, Virgin and Child, St. André's. 7 1/2p, Virgin Mary, St. Sampson's. 9p, Christ Victorious, St. Pierre's.

**1972, Nov. 20 Photo. Perf. 11 1/2**

73 A14	2p brick red & multi	.20	.20
74 A14	2 1/2p lt violet & multi	.20	.20
75 A14	7 1/2p yellow & multi	.30	.30
76 A14	9p lt green & multi	.30	.30
	Nos. 73-76 (4)	1.00	1.00

Christmas 1972 and for the 25th anniv. of the marriage of Queen Elizabeth II and Prince Philip.

**Mail Boat Type of 1972**

1973, Mar. 9	Photo.	Perf.	1 1/2
77 A11	2 1/2p St. Julien, 1925	.20	.20
78 A11	3p Isle of Sark, 1932	.25	.25
79 A11	7 1/2p St. Patrick, 1947	.40	.40
80 A11	9p Sarnia, 1961	.40	.40
	Nos. 77-80 (4)	1.25	1.25

No. 78 is incorrectly inscribed "Isle of Guernsey 1930."



Supermarine Sea Eagle — A15

Airplanes: 3p, Westland Wessex. 5p, De Havilland Rapide. 7 1/2p, Douglas Dakota. 9p, Vickers Viscount.

1973, July 4	Photo.	Perf.	1 1/2
81 A15	2 1/2p multicolored	.20	.20
82 A15	3p multicolored	.20	.20
83 A15	5p multicolored	.20	.20
84 A15	7 1/2p multicolored	.40	.40
85 A15	9p multicolored	.50	.50
	Nos. 81-85 (5)	1.50	1.50

50th anniversary of air service to Guernsey.

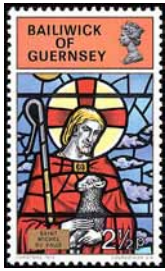

The Good Shepherd, St. Michel du Valle — A16

Stained-glass Windows from Guernsey Churches: 3p, Jesus preaching, St. Marie du Castel. 7 1/2p, St. Dominic, Notre Dame du Rosaire. 20p, Virgin and Child, St. Sauveur.

1973, Oct. 24	Photo.	Perf.	1 1/2
86 A16	2 1/2p salmon & multi	.20	.20
87 A16	3p blue & multi	.20	.20
88 A16	7 1/2p yellow & multi	.20	.20
89 A16	20p multicolored	.50	.50
	Nos. 86-89 (4)	1.10	1.10

Christmas 1973.



Princess Anne and Mark Phillips — A17

1973, Nov. 14	Photo.	Perf.	1 1/2
90 A17	25p blue & multi	.65	.65

Wedding of Princess Anne and Capt. Mark Phillips, Nov. 14, 1973.



"John Lockett," 1875 — A18

Guernsey Lifeboats: 3p, "Arthur Lionel," 1875. 8p, "Euphrosyne Kendal," 1954. 10p, "Arum," 1972.

**1974, Jan. 15 Photo. Perf. 1 1/2 Granite Paper**

91 A18	2 1/2p multicolored	.20	.20
92 A18	3p multicolored	.20	.20
93 A18	8p multicolored	.20	.20
94 A18	10p multicolored	.20	.20
	Nos. 91-94 (4)	.80	.80

Sesqui. of Royal Natl. Lifeboat Institution.



A19



Militia — A20

**1974-78 Photo. Perf. 1 1/2 Granite Paper (Nos. 95-107)**

95	A19 1/2p 1815	.20	.20
	a. Bklt. pane of 8 (5 #95, 3 #99)	.35	
	b. Bklt. pane of 16 (4 #95, 6 #99 and 6 #100)	1.10	
96	A19 1p 1825	.20	.20
	a. Bklt. pane of 8 (4 #96, #100, 2 #102, #102A) (77)	.85	
	b. Pane of 4 (#96, 2 #98, #102A) (78)	.55	
97	A19 1 1/2p 1787	.20	.20
98	A19 2p 1815	.20	.20
99	A19 2 1/2p Royal, 1868	.20	.20
100	A19 3p Royal, 1895	.20	.20
101	A19 3 1/2p Royal, 1867	.20	.20
102	A19 4p 1822	.20	.20
102A	A19 5p Royal, 1895	.25	.25
103	A19 5 1/2p Royal, 1833	.20	.20
104	A19 6p Royal, 1832	.20	.20
104A	A19 7p 1822	.35	.35
105	A19 8p Royal, 1868	.20	.20
106	A19 9p 1785	.20	.20
107	A19 10p 1824	.20	.20

**Perf. 13x13 1/2, 13 1/2x13**

108	A20 20p Royal, 1848, vert.	.40	.25
109	A20 50p Royal, 1868, vert.	.90	.70
110	A20 £1 1814	2.10	1.10
	Nos. 95-110 (18)	6.60	5.25

Issued: #95-107, 4/2/74; #108-110, 4/1/75; #102A, 104A, 5/29/76; #96a, 2/8/77; #96b, 2/7/78.

Stamps in booklet panes are from special sheets of 80 (two 8x5 panes) which were sold separately.



Bailiwick Seal and UPU Emblem — A21

UPU Cent.: 3p, Map of Guernsey. 8p, UPU Headquarters, Bern, flag of Guernsey. 10p, Legislative Chamber, Parliament.

**1974, June 11 Photo. Perf. 1 1/2 Granite Paper**

111	A21 2 1/2p multicolored	.20	.20
112	A21 3p ultra & multi	.20	.20
113	A21 8p multicolored	.20	.20
114	A21 10p multicolored	.20	.20
	Nos. 111-114 (4)	.80	.80



Cradle Rock, by Renoir A22

Paintings by Renoir: 5 1/2p, Moulin-Huet Bay. 8p, Woman at the Shore, vert. 10p, Self-portrait, vert.

**1974, Sept. 21 Photo. Perf. 13/4**

115	A22 3p multicolored	.20	.20
116	A22 5 1/2p multicolored	.20	.20
117	A22 8p multicolored	.20	.20
118	A22 10p multicolored	.20	.20
	Nos. 115-118 (4)	.80	.80

Pierre Auguste Renoir (1841-1919), who painted pictures shown on Nos. 115-117 while visiting Guernsey.



Guernsey Spleenwort — A23

Designs: Guernsey ferns.

**1975, Jan. 7 Photo. Perf. 1 1/2**

119	A23 3 1/2p shown	.20	.20
120	A23 4p Sand quillwort	.20	.20
121	A23 8p Guernsey fern	.20	.20
122	A23 10p Least adder's tongue	.20	.20
	Nos. 119-122 (4)	.80	.80



Hauteville, Hugo's House A24



Victor Hugo Statue, Candie Gardens — A25

Designs: 8p, United Europe Oak, Hauteville (planted by Hugo). 10p, Departure for the Hunt, Aubusson tapestry, Hauteville.

**1975, June 6 Photo. Perf. 1 1/2 Granite Paper**

123	A24 3 1/2p dull yel & multi	.20	.20
124	A25 4p lt blue & multi	.20	.20
125	A25 8p yel green & multi	.20	.20
126	A24 10p multicolored	.20	.20
	a. Souvenir sheet of 4, #123-126	.80	.80
	Nos. 123-126 (4)	.80	.80

Victor Hugo (1802-85), French writer, political exile in Guernsey (1855-70).

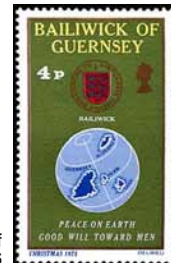

Arms and Map of Guernsey — A26

Designs (Globe with Map of Bailiwick): 6p, Flag of Guernsey. 10p, Flag of Guernsey and arms of Alderney, horiz. 12p, Flag of Guernsey and arms of Sark, horiz.

**1975, Oct. 7 Photo. Perf. 13/4**

127	A26 4p olive green & multi	.20	.20
128	A26 6p rose lilac & multi	.20	.20
129	A26 10p brt green & multi	.20	.20
130	A26 12p orange & multi	.20	.20
	Nos. 127-130 (4)	.80	.80

Christmas 1975.



Lighthouses — A27

**1976, Feb. 10 Photo. Perf. 1 1/2 Granite Paper**

131	A27 4p Les Hanois	.20	.20
132	A27 6p Les Casquets	.20	.20
133	A27 11p Quesnard, Alderney	.20	.20
134	A27 13p Point Robert, Sark	.30	.30
	Nos. 131-134 (4)	.90	.90



Guernsey Milk Can — A28

Europa: 25p, Silver christening cup.

**1976, May 29 Photo. Perf. 1 1/2 Granite Paper**

135	A28 10p multicolored	.35	.30
136	A28 25p multicolored	.75	.60

Sheets of 9.



Pine Forest, Guernsey — A29

Guernsey Views: 7p, Herm Harbor and Jethou. 11p, Grande Grave Bay, Sark Cliffs, vert. 13p, Trois Vaux Bay, Alderney Cliffs, vert.

**1976, Aug. 3 Photo. Perf. 1 1/2 Granite Paper**

137	A29 5p multicolored	.20	.20
138	A29 7p multicolored	.20	.20
139	A29 11p multicolored	.25	.25
140	A29 13p multicolored	.25	.25
	Nos. 137-140 (4)	.90	.90



Royal Court House, Guernsey — A30

Christmas (Buildings in the Bailiwick): 7p, Elizabeth College, Guernsey. 11p, La Seigneurie, Sark. 13p, Island Hall, Alderney.

**1976, Oct. 14 Photo. Perf. 1 1/2 Granite Paper**

141	A30 5p multicolored	.20	.20
142	A30 7p multicolored	.20	.20
143	A30 11p multicolored	.25	.25
144	A30 13p multicolored	.25	.25
	Nos. 141-144 (4)	.90	.90



Elizabeth II with Order of the Garter — A31

Design: 7p, Queen Elizabeth II.

**1977, Feb. 8 Photo. Perf. 12x11½**  
**145** A31 7p blue & multi .20 .20  
**146** A31 35p purple & multi .70 .70

25th anniv. of the reign of Elizabeth II.



Talbots Valley — A32

25p, Fields and hedges, Talbots Valley.

**1977, May 17 Photo. Perf. 11½**  
**Granite Paper**

**147** A32 7p multicolored .20 .20  
**148** A32 25p multicolored .60 .60



Megalithic Tomb, Le Catiaroc — A33

Prehistoric monuments: 5p, Menhir (statue), Castel, vert. 11p, Cist (tomb), Alderney. 13p, Menhir, St. Martin, vert.

**1977, Aug. 2 Photo. Perf. 11½**

**149** A33 5p multicolored .20 .20  
**150** A33 7p multicolored .20 .20  
**151** A33 11p multicolored .25 .25  
**152** A33 13p multicolored .25 .25  
 Nos. 149-152 (4) .90 .90



Mobile First Aid Unit A34

7p, Mobile radar & rescue coordination unit, for ships in distress. 11p, Marine ambulance "Flying Christine II," vert. 13p, Cliff rescue, vert.

**1977, Oct. 25 Photo. Perf. 11½**

**153** A34 5p multicolored .20 .20  
**154** A34 7p multicolored .20 .20  
**155** A34 11p multicolored .20 .20  
**156** A34 13p multicolored .20 .20  
 Nos. 153-156 (4) .80 .80

St. John Ambulance Assoc. cent. (in GB).



View from Clifton, c. 1830 A35

19th Century Prints, Guernsey: 7p, Market Square, c. 1838. 11p, Petit-Bo Bay, c. 1839. 13p, The Quay, c. 1830.

**1978, Feb. 7 Litho. Perf. 14x13½**

**157** A35 5p pale green & black .20 .20  
**158** A35 7p buff & black .20 .20  
**159** A35 11p pink & black .20 .20  
**160** A35 13p lt violet & black .30 .30  
 Nos. 157-160 (4) .90 .90

See Nos. 236-239.



Memorial to Seamen of Ship Prosperity; Sank 1974 — A36

Europa: 7p, Victoria monument, vert.

**1978, May 2 Litho. Perf. 14½**

**161** A36 5p multicolored .20 .20  
**162** A36 7p multicolored .25 .25



Elizabeth II — A37

**1978, May 2 Photo. Perf. 11½**

**163** A37 20p ultra & black .60 .60

25th anniv. of coronation of Elizabeth II.

Inscribed: "VISIT OF H.M. THE QUEEN AND H.R.H. THE DUKE OF EDINBURGH/JUNE 28-29, 1978"

**1978, June 28**  
**164** A37 7p emerald & black .30 .30



Gannet A38

Birds: 7p, Firecrest. 11p, Dartford warbler. 13p, Spotted redshank.

**1978, Aug. 29 Photo. Perf. 11½**

**165** A38 5p multicolored .20 .20  
**166** A38 7p multicolored .20 .20  
**167** A38 11p multicolored .25 .25  
**168** A38 13p multicolored .25 .25  
 Nos. 165-168 (4) .90 .90



Solanum — A39

Christmas: 7p, Christmas rose. 11p, Holly, vert. 13p, Mistletoe, vert.

**1978, Oct. 31 Photo. Perf. 11½**

**169** A39 5p multicolored .20 .20  
**170** A39 7p multicolored .20 .20  
**171** A39 11p multicolored .20 .20  
**172** A39 13p multicolored .20 .20  
 Nos. 169-172 (4) .80 .80



1 Double, 1930 — A40

**1979, Feb. 13**  
**Granite Paper**

**173** A40 ½p 1 double, 1930 .20 .20  
**174** A40 1p 2 doubles, 1899 .20 .20  
**175** A40 2p 4 doubles, 1902 .20 .20  
**176** A40 4p 8 doubles, 1959 .20 .20  
**177** A40 5p 3 pence, 1956 .20 .20  
**178** A40 6p 5 new pence, 1968 .20 .20  
**179** A40 7p 50 new pence, 1969 .20 .20  
**180** A40 8p 10 new pence, 1970 .20 .20  
**181** A40 9p ½ new penny, 1971 .20 .20  
**182** A40 10p 1 new penny, 1971 .20 .20  
**183** A40 11p 2 new pence, 1971 .20 .20  
**184** A40 12p 1 penny, 1977 .20 .20  
**185** A40 13p 2 pence, 1977 .20 .20  
**186** A40 14p 5 pence, 1977 .20 .20  
**187** A40 15p 10 pence, 1977 .20 .20  
**188** A40 20p 25 pence, 1977 .25 .25  
 Nos. 173-188 (16) 3.25 3.20

No. 177 is dark brown, No. 182, green & bronze. See Nos. 198B-203A.

Booklets containing 5 each #176, 181, 185 and 2 #176, 3 #181, 5 #185 exist produced from sheets of 30 (two 3x5 panes) and 20 (two 2x5 panes).



Oldest Pillar Box, 1853 Cancel, Truck — A41

Europa: 8p, Telephone, 1897, telex machine.

**1979, May 8 Photo. Perf. 11½**

**189** A41 6p multicolored .20 .20  
**190** A41 8p multicolored .20 .20



Steam Tram, 1879 A42

Public Transportation: 8p, Electric tram, 1896. 11p, Autobus, 1911. 13p, Autobus, 1979.

**1979, Aug. 7 Photo. Perf. 11½**

**191** A42 6p multicolored .20 .20  
**192** A42 8p multicolored .20 .20  
**193** A42 11p multicolored .20 .20  
**194** A42 13p multicolored .20 .20  
 Nos. 191-194 (4) .80 .80

Centenary of public transportation.



Postal Bureau and Headquarters — A43

Designs: 8p, Mail and telegram deliverymen. 13p, Parcel trucks. 15p, Post Office philatelic room.

**1979, Oct. 1 Photo. Perf. 11½**

**195** A43 6p multicolored .20 .20  
**196** A43 8p multicolored .20 .20  
**197** A43 13p multicolored .20 .20  
**198** A43 15p multicolored .30 .30

a. Souvenir sheet of 4, Nos. 195-198 .100 1.00  
 Nos. 195-198 (4) .90 .90

Guernsey PO, 10th anniv.; Christmas 1979.

**Coin Type of 1979**

Designs: 10p, like No. 182. 11 ½p, ½ pence, 1979. 50p, Battle of Hastings coin, 1966. £1, Queen Elizabeth II 25th anniv., 1977, horiz. £2, Queen Elizabeth II 25th wedding anniv., 1972, horiz. £5, Official seal.

**1980-81 Photo. Perf. 11½**

**198B** A40 5p orange brown & multi .45 .45  
**199** A40 10p orange & bronze .25 .20  
**200** A40 11 ½p red & bronze .30 .20

Size: 26x45, 45x26mm

**201** A40 50p red org & sil 1.10 .90  
**202** A40 £1 green & sil 2.40 2.00  
**203** A40 £2 blue & silver 5.00 3.25  
**203A** A40 £5 multi ('81) 10.50 10.50  
 Nos. 198B-203A (7) 20.00 17.50

No. 177 is dark brown. Booklets containing 5 each #180, 198B, 185 and 4 #180, 5 #198B, 1 #185 exist produced from sheets of 30 (three 2x5 panes or two 3x5 panes).

Issue dates: £5, May 22, others, Feb. 5.



Policewoman Helping Child — A44

Guernsey Police Force, 60th Anniv.: 15p, Policeman on motorcycle. 17 ½p, Police dog and officer.

**1980, May 6 Litho. Perf. 14**

**204** A44 7p multicolored .20 .20  
**205** A44 15p multicolored .40 .40  
**206** A44 17 ½p multicolored .45 .45  
 Nos. 204-206 (3) 1.05 1.05



Major Gen. John Gaspard Le Marchant — A45

Europa: 13 ½p, Admiral James Lord de Saumarez (1757-1836).

**1980, May 6 Photo. Perf. 11½**

**Granite Paper**  
**207** A45 10p multicolored .25 .25  
**208** A45 13 ½p multicolored .40 .40



Guernsey Golden Goat — A46

Designs: Various Guernsey golden goats.

**1980, Aug. 5 Photo. Perf. 13**

**209** A46 7p multicolored .20 .20  
**210** A46 10p multicolored .20 .20  
**211** A46 15p multicolored .30 .30  
**212** A46 17 ½p multicolored .40 .40  
 Nos. 209-212 (4) 1.10 1.10



Sark Cottage, by Peter Le Lievre, 1847 — A47

Christmas 1980 (Le Lievre Paintings): 10p, Moulin Huet, 1850. 13 ½p, Boats at Sea, 1850. 15p, Cow Lane, 1852, vert. 17 ½p, Portrait, by Le Lievre's sister, vert.

**1980, Nov. 15 Photo. Perf. 12**

**Granite Paper**  
**213** A47 7p multicolored .20 .20  
**214** A47 10p multicolored .25 .25  
**215** A47 13 ½p multicolored .30 .30  
**216** A47 15p multicolored .35 .35  
**217** A47 17 ½p multicolored .40 .40  
 Nos. 213-217 (5) 1.50 1.50



Common Blue A48

**1981, Feb. 24 Photo. Perf. 14½**

**218** A48 8p shown .20 .20  
**219** A48 12p Red Admiral .20 .20  
**220** A48 22p Small Tortoiseshell .45 .45  
**221** A48 25p Wall Brown .55 .55  
 Nos. 218-221 (4) 1.40 1.40



Le Petit Bonhomme  
Andriou (Head-  
shaped  
Rock) — A49

**1981, May 22 Litho. Perf. 14 1/2**  
222 A49 12p shown .35 .35  
223 A49 18p Guernsey lily .55 .55  
Europa.



Prince Charles and  
Lady Diana — A50

Royal Wedding: a, Charles, c, Diana.

**1981, July 29 Litho. Perf. 14 1/2 x 15**  
224 Strip of 3 .80 .80  
a.-c. A50 8p any single .25 .25  
225 Strip of 3 1.10 1.10  
a.-c. A50 12p any single .35 .35

Size: 49x32mm

226 A50 25p Royal family .80 .80  
a. Souv. sheet, #224-226, perf. 14x14 1/2 3.00 3.00  
Nos. 224-226 (3) 2.70 2.70



Sark Launch — A51

Designs: Interisland transportation.

**1981, Aug. 25 Photo. Perf. 11 1/2**  
Granite Paper

227 A51 8p shown .20 .20  
228 A51 12p Trislander plane .30 .30  
229 A51 18p Hydrofoil .45 .45  
230 A51 22p Herm catamaran .60 .60  
231 A51 25p Alderney coaster .65 .65  
Nos. 227-231 (5) 2.20 2.20



Rifle-shooting  
Competition  
A52

**1981, Nov. 17 Litho. Perf. 14 1/4**  
232 A52 8p shown .20 .20  
233 A52 12p Riding .30 .30  
234 A52 22p Swimming .55 .55  
235 A52 25p Electronics workers .65 .65  
Nos. 232-235 (4) 1.70 1.70  
Intl. Year of the Disabled.

Print Type of 1978

**1982, Feb. 2 Litho. & Engr.**  
236 A35 8p Jethou .20 .20  
237 A35 12p Fermain Bay .30 .30  
238 A35 22p The Terres .55 .55  
239 A35 25p St. Pierre Port .65 .65  
Nos. 236-239 (4) 1.70 1.70



La Societe  
Guernesaise  
Centenary  
A53

Society Emblem and Activities: 8p, Sir Edgar MacCulloch, founding president. 13p, William the Conqueror's fleet, Battle at Hastings (history). 20p, Sir James Saumarez's Crescent rescued from French fleet (history). 24p, Dragonfly (entomology). 26p, Vale Parish

Church bird sanctuary (ornithology). 29p, Samian bowl, King's Road excavation (archaeology). 13p and 20p show CEPT (Europa) emblem.

**1982, Apr. 28 Photo. Perf. 11 1/2**  
Granite Paper

240 A53 8p multicolored .25 .25  
241 A53 13p multicolored .35 .35  
242 A53 20p multicolored .55 .55  
243 A53 24p multicolored .70 .70  
244 A53 26p multicolored .70 .70  
245 A53 29p multicolored .75 .75  
Nos. 240-245 (6) 3.30 3.30



Scouting  
Year — A54

**1982, July 13 Litho. Perf. 14 1/2**

246 A54 8p Sea scouts, Castle Cornet, St. Peter Port .25 .25  
247 A54 13p Boy scouts building bridge .35 .35  
248 A54 26p Cub scouts parading .70 .70  
249 A54 29p Air scouts reading chart .85 .85  
Nos. 246-249 (4) 2.15 2.15



Christmas 1982 — A55

**1982, Oct. 12 Photo. Perf. 14 1/2**

250 A55 8p Midnight mass, St. Peter Port Church .20 .20  
251 A55 13p Exchanging presents .30 .30  
252 A55 24p Dinner .60 .60  
253 A55 26p Exchanging cards .65 .65  
254 A55 29p Watching Queen's TV greeting .80 .80  
Nos. 250-254 (5) 2.55 2.55



Centenary of  
Boys'  
Brigade — A56

Designs: Various brigade activities.

**1983, Jan. 18 Photo. Perf. 14**

255 A56 8p multicolored .25 .25  
256 A56 13p multicolored .35 .35  
257 A56 24p multicolored .65 .65  
258 A56 26p multicolored .70 .70  
259 A56 29p multicolored .90 .90  
Nos. 255-259 (5) 2.85 2.85



Europa  
1983 — A57

Views of St. Peter Port Harbor. oldst

**1983, Mar. 14 Photo. Perf. 11 1/2**  
Granite Paper

260 A57 13p multicolored .30 .30  
261 A57 13p multicolored .30 .30  
a. Pair, #260-261 .70 .70  
262 A57 20p multicolored .50 .50  
263 A57 20p multicolored .50 .50  
a. Pair, #262-263 1.00 1.00



View at  
Guernsey, by  
Renoir — A58

Centenary of Renoir's Visit: 13p, Children at the Seashore (26x39mm). 26p, Marine Guernsey. 28p, Moulin Huet Bay through the Trees. 31p, Fog in Guernsey.

Perf. 12, 11 1/2 x 12 (13p)

**1983, Sept. 6 Photo.**

264 A58 9p multicolored .25 .25  
265 A58 13p multicolored .35 .35  
266 A58 26p multicolored .70 .70  
267 A58 28p multicolored .75 .75  
268 A58 31p multicolored .85 .85  
Nos. 264-268 (5) 2.90 2.90



Star of the West, 1869 Merchant Ship,  
Capt. J.G. Lenfestey — A59

**1983, Nov. 15 Photo. Perf. 14 1/2**

269 A59 9p Launching .25 .25  
270 A59 13p Leaving St. Peter Port .35 .35  
271 A59 26p Rio Grande Bar .70 .70  
272 A59 28p St. Lucia .75 .75  
273 A59 31p Voyage Map .85 .85  
Nos. 269-273 (5) 2.90 2.90



Dame of Sark (Sibyl Hathaway, 1884-1974) — A60

Biographical Scenes: 9p, Portrait, La Seigneurie (residence). 13p, German occupation, 1940-45. 26p, Royal visit, 1957. 28p, Chief Pleas (parliament). 31p, Dame of Sark rose.

**1984, Feb. 7 Litho. Perf. 14 1/2**

274 A60 9p multicolored .25 .25  
275 A60 13p multicolored .35 .35  
276 A60 26p multicolored .70 .70  
277 A60 28p multicolored .75 .75  
278 A60 31p multicolored .85 .85  
Nos. 274-278 (5) 2.90 2.90



Links with the Commonwealth — A61

Designs: 9p, Flag of Guernsey, Royal Court. 31p, Union Jack, Castle Cornet.

**1984, Apr. 10 Litho. Perf. 14 1/2**

279 A61 9p multicolored .25 .25  
280 A61 31p multicolored 1.00 1.00



Europa (1959-84) — A62

**1984, Apr. 10 Perf. 15**

281 A62 13p multicolored .50 .50  
282 A62 20 1/2p multicolored .75 .75



Petit  
Port — A63

Perf. 15x14 1/2, 14 1/2 x 15

**1984-85 Litho.**

283 A63 1p Little Chapel, vert. ('85) .20 .20  
284 A63 2p Ft. Grey ('85) .20 .20  
285 A63 3p St. Apolline Chapel, vert. .20 .20  
286 A63 4p shown .20 .20  
287 A63 5p Little Russel ('85) .20 .20  
288 A63 6p The Harbour, Herm ('85) .20 .20  
289 A63 7p Saints ('85) .20 .20  
290 A63 8p St. Saviour, vert. ('85) .20 .20  
291 A63 9p Cambridge Berth .20 .20  
292 A63 10p Belvoir, Herm a. Min. sheet, 2 2p, 4 4p, 2 5p, 2 10p 2.50  
293 A63 11p La Seigneurie, Sark ('85) .20 .20  
294 A63 13p St. Saviour's Reservoir .35 .35  
a. Min. sheet, 2 4p, 3 9p, 5 13p 3.00  
b. Min. sheet, 5 each 4p, 9p, 13p 5.00  
295 A63 14p St. Peter Port, vert. .20 .20  
a. Min. sheet, 4 9p, 6 14p 4.50  
b. Min. sheet, 2 9p, 8 14p 4.75  
c. Min. sheet, 5 10p, 5 14p 4.50  
296 A63 15p Havelot, vert. ('85) .35 .20  
a. Min. sheet, 3p, 2 4p, 4 11p, 3 15p 3.75  
b. Min. sheet, 5 each 11p, 15p 4.50  
297 A63 20p La Coupee, Sark a. Min. sheet, 4 6p, 4 14p, 2 20p 3.00  
b. Min. sheet, 5 14p, 5 20p 3.50  
298 A63 30p Grandes Rocques ('85) .70 .70  
299 A63 40p St. Torveval Church, vert. .95 .95  
300 A63 50p Bordeaux 1.10 1.10  
301 A63 £1 Albecq 2.25 2.25  
302 A63 £2 L'Anresse ('85) 5.00 5.00  
Nos. 283-302 (20) 13.85 13.15

Issued: 1p, 2p, 5p, 6p, 7p, 8p, 11p, 15p, 30p, £2, 7/23/84; 3p, 4p, 9p, 10p, 13p, 14p, 20p, 40p, 50p, £1, 9/18/84; #292a, 12/2/85; #294a-294b, 9/18/84; #295a-295b, 3/19/85; #295c, 4/1/86; #296a-296b, 3/30/87; #297a-297b, 12/7/89.

Miniature sheets sold folded and unattached in booklet covers.  
See Nos. 372-378, 453-454.



Lieutenant-General  
John Doyle (1756-1834) — A64

Designs: 13p, Portrait by James Ramsey, 1817. 29p, American War of Independence battle. 31p, Land fill, Grand Havre Bay. 34p, Ship approaching Casquets Reef, 1811. 29p, 31p, 34p horiz.

**1984, Nov. 20 Photo. Perf. 11 1/2**

303 A64 13p multicolored .35 .35  
304 A64 29p multicolored .80 .80  
305 A64 31p multicolored .85 .85  
306 A64 34p multicolored .90 .90  
Nos. 303-306 (4) 2.90 2.90



Christmas 1984 — A65

Twelve Days of Christmas: a, Partridge in a Pear Tree. b, 2 Turtle Doves. c, 3 French Hens. d, 4 Colly Birds. e, 5 Golden Rings. f, 6 Geese-a-Laying. g, 7 Swans a-Swimming. h, 8 Maids a-Milking. i, 9 Drummers Drumming. j, 10 Pipers Piping. k, 11 Ladies Dancing. l, 12 Lords a-Leaping. Illustration reduced.

1984, Nov. 20 Litho. Perf. 14½  
 307 A65 Sheet of 12 2.25 2.25  
 a.-l. 5p any single .20 .20



Indigenous Fish — A66

1985, Jan. 22 Photo. Perf. 12  
 308 A66 9p Cockoo Wrasse .30 .30  
 309 A66 13p Red Gurnard .50 .50  
 310 A66 29p Red Mullet 1.00 1.00  
 311 A66 31p Mackerel 1.25 1.25  
 312 A66 34p Sunfish 1.40 1.40  
 Nos. 308-312 (5) 4.45 4.45



Liberation from German Forces, 40th Anniv. A67

1985, May 9 Litho. Perf. 14x14½  
 313 A67 22p Peace dove .80 .80  
 Celebrating the end of the war in Europe (VE-Day).



Europa 1985 — A68

Designs: 14p, Musical staff, flags of Great Britain, Netherlands, Germany, Italy, Cross of St. George. 22p, Music, cello, French horn.

1985, May 14 Litho. Perf. 14½  
 314 A68 14p multicolored .45 .45  
 315 A68 22p multicolored .75 .75

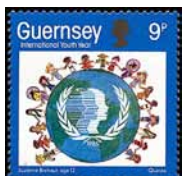

Intl. Youth Year — A69

1985, May 14 Litho. Perf. 14  
 316 A69 9p IYY emblem, circle of children .30 .30  
 317 A69 31p Girl Guides in camp 1.00 1.00  
 Children's drawings.



Girl Guides, 75th Anniv. — A70

1985, May 14 Litho. Perf. 14  
 318 A70 34p Leader, guide and brownie 1.25 1.25  
 Child's drawing.



Christmas 1985 — A71

Religious and folk figures: a, Santa Claus. b, Lussibruden. c, Balthasar. d, St. Nicholas. e, La Befana. f, Julenisse. g, Christkind. h, King Wenceslas. i, Shepherd of Les Baux. j, Caspar. k, Baboushka. l, Melchior.

1985, Nov. 19 Litho. Perf. 12½  
 Granite Paper

319 A71 Sheet of 12 5.00 5.00  
 a.-l. 5p any single .40 .40



Watercolors by Paul Jacob Naftel — A72

1985, Nov. 19 Perf. 15x14½  
 320 A72 9p Vraicing .25 .25  
 321 A72 14p Castle Cornet .45 .45  
 322 A72 22p Rocquaine Bay .65 .65  
 323 A72 31p Little Russel 1.00 1.00  
 324 A72 34p Seaweed Gatherers 1.25 1.25  
 Nos. 320-324 (5) 3.60 3.60



Adm. Lord De Saumarez, 150th Death Anniv. — A73

Designs: 9p, Squadron off Nargue Is., 1809. 14p, Battle of the Nile, 1798. 29p, Battle of St. Vincent, 1797. 31p, HMS Crescent off Cherbourg, 1793. 34p, Battle of the Saints, 1782.

1986, Feb. 4 Litho. Perf. 12x11½  
 Granite Paper

325 A73 9p multicolored .30 .30  
 326 A73 14p multicolored .50 .50  
 327 A73 29p multicolored 1.00 1.00  
 328 A73 31p multicolored 1.10 1.10  
 329 A73 34p multicolored 1.25 1.25  
 Nos. 325-329 (5) 4.15 4.15



Queen Elizabeth II, 60th Birthday — A74

1986, Apr. 21 Perf. 14  
 330 A74 60p multicolored 1.90 1.90



Europa 1986 — A75

1986, May 22 Perf. 11½  
 Granite Paper

331 A75 10p Operation Gannet .25 .25  
 332 A75 14p Whitsun orchid .40 .40  
 333 A75 22p Guernsey elm .70 .70  
 Nos. 331-333 (3) 1.35 1.35



Wedding of Prince Andrew and Sarah Ferguson — A76

1986, July 23 Litho. Perf. 14  
 334 A76 14p Couple .55 .55

Size: 48x32mm  
 335 A76 34p Couple, diff. 1.40 1.40



Sports A77

1986, July 24 Perf. 14½  
 336 A77 10p Lawn bowling, vert. .25 .25  
 337 A77 14p Cricket, vert. .40 .40  
 338 A77 22p Badminton, vert. .65 .65  
 339 A77 29p Field hockey, vert. .90 .90  
 340 A77 31p Swimming 1.00 1.00  
 341 A77 34p Rifle shooting 1.10 1.10  
 Nos. 336-341 (6) 4.30 4.30



Museums A78

1986, Nov. 18 Litho. Perf. 14½

342 A78 14p Guernsey Museum and Art Gallery .40 .40  
 343 A78 29p Ft. Grey Maritime Museum .80 .80  
 344 A78 31p Castle Cornet .90 .90  
 345 A78 34p Natl. Trust of Guernsey Folk Museum 1.00 1.00  
 Nos. 342-345 (4) 3.10 3.10



Christmas — A79

Carols: a, "While Shepherds Watched Their Flocks by Night." b, "In the Bleak Mid-Winter." c, "O Little Town of Bethlehem." d, "The Holly and the Ivy." e, "O Little Christmas Tree." f, "Away in a Manger." g, "Good King Wenceslas." h, "We Three Kings of Orient Are." i, "Hark the Herald Angels Sing." j, "I Saw Three Ships." k, "Little Donkey." l, "Jingle Bells."

1986, Nov. 18 Perf. 12½  
 346 A79 Sheet of 12 2.75 2.75  
 a.-l. 6p any single .20 .20

Souvenir Sheet



Duke of Richmond, 18th Century Map Detail — A80

1987, Feb. 10 Litho. Perf. 14½

347 Sheet of 4 3.25 3.25  
 a. A80 14p Shown .45 .45  
 b. A80 29p North .80 .80  
 c. A80 31p Southwest .85 .85  
 d. A80 34p Southeast .90 .90

Duke of Richmond's survey of Guernsey, bicent.



Europa 1987 — A81

Modern architecture.

1987, May 5 Litho. Perf. 13x13½

348 A81 15p Postal headquarters .40 .40  
 349 A81 15p Headquarters, schematic view .40 .40  
 a. Pair, #348-349 .80 .80  
 350 A81 22p Grammar school entrance .60 .60  
 351 A81 22p School, schematic view .60 .60  
 a. Pair, #350-351 1.25 1.25



Andros and La Plaiderie Court House, Guernsey A82

Andros and: 29p, Governor's Palace, Virginia. 31p, "Governor Andros and the Boston People," print from Harper's New Monthly Magazine. 34p, Map of New Amsterdam (New York City).

1987, July 7 Perf. 12

Granite Paper

352 A82 15p multicolored	.45	.45
353 A82 29p multicolored	.80	.80
354 A82 31p multicolored	.85	.85
355 A82 34p multicolored	.90	.90
Nos. 352-355 (4)	3.00	3.00

Sir Edmund Andros (1637-1714), lieutenant-governor of Guernsey (1704-1706) and statesman of Colonial America (1672-1710).



William the Conqueror (c. 1028-1087), King of England (1066-1087) — A83

11p, Jester warning young William of a plot to murder him. #357, Battle of Hastings. #358, King William, his banner at the Battle of Hastings. #359, William the Conqueror. #360, Abbey at Caen & Queen Matilda of Flanders (d. 1083). 34p, Halley's Comet & regalia of William I.

1987, Sept. 9 Perf. 13 1/2 x 14

356 A83 11p multicolored	.30	.35
357 A83 15p multicolored	.45	.50
358 A83 15p multicolored	.45	.50
a. Pair, #357-358	.90	1.00
359 A83 22p multicolored	.70	.75
360 A83 22p multicolored	.70	.75
a. Pair, #359-360	1.40	1.50
361 A83 34p multicolored	1.00	1.10
Nos. 356-361 (6)	3.60	3.95



Visit of John Wesley (1703-1791), Religious Reformer, Bicent. — A84

Designs: 7p, Preaching at the quay, Alderney. 15p, Preaching at Mon Plaisir. 29p, Preaching at Assembly Rooms, St. Peter Port. 31p, Wesley and La Ville Baudu, an early Methodist meeting place, Vale Parish. 34p, Wesley and Ebenezer Methodist Church, first Methodist chapel, Union Street, 1816.

1987, Nov. 17 Litho. Perf. 14 1/2

362 A84 7p multicolored	.20	.20
363 A84 15p multicolored	.50	.50
364 A84 29p multicolored	.85	.85
365 A84 31p multicolored	.90	.90
366 A84 34p multicolored	1.00	1.00
Nos. 362-366 (5)	3.45	3.45



Voyage of the Golden Spur, Apr. 12, 1872-Jan. 4, 1874 — A85

Designs: 11p, Off St. Sampson's Harbor. 15p, Entering Hong Kong Harbor. 29p, Anchored off Macao. 31p, In China Tea Race. 34p, Golden Spur, map of voyage.

1988, Feb. 9 Litho. Perf. 13 1/2 x 14

367 A85 11p multicolored	.45	.45
368 A85 15p multicolored	.60	.60
369 A85 29p multicolored	1.00	1.00
370 A85 31p multicolored	1.10	1.10
371 A85 34p multicolored	1.25	1.25
Nos. 367-371 (5)	4.40	4.40

Guernsey's Golden Age of Shipping: largest vessel built on Guernsey, the Golden Spur, launched Oct. 15, 1864, wrecked at Haiphong on Feb. 27, 1879.

Landscape Type of 1984

Perf. 14 1/2 x 15, 15 x 14 1/2

<b>1988-89</b>		<b>Litho.</b>
372 A63 12p Petit Bot beach, vert.	.45	.45
373 A63 16p St. John's Hostel for the Aged	.55	.55
a. Min. sheet, 5 each 12p, 16p	6.00	
b. Min. sheet, 4 4p, 3 12p, 3 16p	4.50	
374 A63 18p Le Variouf, vert.	.65	.65
a. Min. sheet, 4p, 6p, 3 12p, 3 18p	3.75	
b. Min. sheet, 4 12p, 4 18p	3.25	
Nos. 372-374 (3)	1.65	1.65

Nos. 373a-373b and 374a-374b sold unattached in booklet covers.  
Issued: Nos. 372-373b, 3/28/88; Nos. 374-374b, 2/28/89.

Coil Stamps

Sizes: 21 1/2 x 17 1/2 mm, 17 1/2 x 21 mm

Perf. 14 x 14 1/2, 14 1/2 x 14

375 A63 11p La Seigneurie, Sark	.45	.45
376 A63 12p Petit Bot beach	.50	.50
377 A63 15p Havelet, vert.	.60	.60
378 A63 16p St. John's Hostel for the Aged	.65	.65
Nos. 375-378 (4)	2.20	2.20

Issued: 11p, 15p, 5/15/87; 12p, 16p, 3/28/88.



Waves, Map — A85a

Perf. 14 1/2 x 14

1989, Apr. 3 Photo. Coil Stamp

380 A85a (18p) green	1.00	1.00
----------------------	------	------

Inscribed "MINIMUM FIRST CLASS POSTAGE TO UK PAID." See No. 431.



Europa 1988 A86

Communication and transportation: No. 381, Bedford Rascal postal van, Lihou Is. rowboat. No. 382, Rowboat, Viscount plane. No. 383, Horse and buggy, front wheel of bicycle. No. 384, Back wheel of bicycle, No. 4 coach.

1988, May 10 Litho. Perf. 14 1/2

381 A86 16p multicolored	.50	.50
382 A86 16p multicolored	.50	.50
a. Pair, #381-382	1.00	1.00
383 A86 22p multicolored	.75	.75
384 A86 22p multicolored	.75	.75
a. Pair, #383-384	1.50	1.50
Nos. 381-384 (4)	2.50	2.50

#382a, 384a have continuous designs.



Frederick Corbin Lukis (1788-1871), Archaeologist A87

Designs: 12p, Entrance to Lukis House, St. Peter Port, and portrait. 16p, Bound manuscript containing illustrations painted by Lukis's daughter Mary Anne (born 1822). 29p, Lukis supervising excavation of Le Creux es Faies dolmen at L'Eree, Guernsey. 31p, Rear of Lukis House and garden. 34p, Artifacts recovered by Lukis and preserved as part of the museum collection.

1988, July 12 Photo. Perf. 12 1/2 Granite Paper

385 A87 12p multicolored	.40	.40
386 A87 16p multicolored	.55	.55
387 A87 29p multicolored	1.00	1.00
388 A87 31p multicolored	1.10	1.10
389 A87 34p multicolored	1.25	1.25
Nos. 385-389 (5)	4.30	4.30



1988 World Offshore Powerboat Championships — A88

Designs: 16p, Racing boats, Royal Navy helicopter. 30p, Boats racing through Gouliot Passage (separating Sark from Breccqhou). 32p, Boats, helicopter, St. John's Ambulance rescue ship, vert. 35p, Race course marked in red on Admiralty Chart, vert.

1988, Sept. 6 Perf. 12

Granite Paper

390 A88 16p multicolored	.65	.65
391 A88 30p multicolored	1.00	1.00
392 A88 32p multicolored	1.10	1.10
393 A88 35p multicolored	1.25	1.25
Nos. 390-393 (4)	4.00	4.00



Publication of *Flora Sarniensis*, Bicent. — A89

Designs: 12p, Joshua Gosselin (1739-1813), botanist, and herbarium made by Rollo Sherwill in 1976. No. 395, *Lagurus ovatus* (pressed specimen). No. 396, *Lagurus ovatus*, diff. No. 397, *Silene gallica quinquevulnera* (pressed specimen). No. 398, *Silene gallica quinquevulnera*, diff. 35p, *Limonium binervosum sarniense serquense*.

1988, Nov. 15 Litho. Perf. 14

394 A89 12p shown	.45	.45
395 A89 16p multicolored	.55	.55
396 A89 16p multicolored	.55	.55
a. Pair, #395-396	1.10	1.10
397 A89 23p multicolored	.80	.80
398 A89 23p multicolored	.80	.80
a. Pair, #397-398	1.60	1.60
399 A89 35p multicolored	1.25	1.25
Nos. 394-399 (6)	4.40	4.40

Miniature Sheet



Ecclesiastical Links to France and Great Britain — A90

Church interiors, exteriors and artifacts: a, Coutances Cathedral, France. b, Notre Dame du Rosaire Church interior, Guernsey. c, Stained-glass window, St. Sampson's Church, Guernsey. d, Dol-de-Bretagne Cathedral, France. e, Bishop's Throne, Town Church, Guernsey. f, Winchester Cathedral, England. g, St. John's Cathedral, Portsmouth, England. h, High Altar, St. Joseph's Church, Guernsey. i, Mont Saint-Michel, France. j, Chancel, Vale Church, Guernsey. k, Lich gate, Forest Church, Guernsey. l, Marmoutier Abbey, France.

1988, Nov. 15 Perf. 14 1/2 x 15

400 A90 Sheet of 12	3.50	3.50
a.-l. 8p any single	.25	.25

Christmas 1988.



Europa 1989 — A91

Traditional children's toys and games.

1989, Feb. 28 Litho. Perf. 13 1/2

401 A91 12p Tip cat (Le Cat)	.40	.40
402 A91 16p Girl, Cobo Alice doll	.55	.55
403 A91 23p Hopscotch (Le Colimachaon)	.70	.70
Nos. 401-403 (3)	1.65	1.65



Aircraft A92

1989, May 5

404 A92 12p DH86 Express	.40	.40
a. Booklet pane of 6	2.75	
405 A92 12p Southampton	.40	.40
406 A92 18p DH89 Rapide	.60	.60
a. Booklet pane of 6	4.25	
407 A92 18p Sunderland	.60	.60
408 A92 35p BAE 146	1.10	1.10
a. Booklet pane of 6	7.75	
409 A92 35p Shackleton	1.10	1.10
Nos. 404-409 (6)	4.20	4.20

Guernsey Airport, 50th anniv. (Nos. 404, 406, 408); others, 201st Squadron Affiliation, 50th anniv.



Visit of Queen Elizabeth II, May 23-24 — A93

1989, May 23 Perf. 15 x 14

410 A93 30p Portrait by June Mendoza	1.10	1.10
--------------------------------------	------	------



Great Western Railway Steamer Service Between Weymouth and the Channel Isls., Cent. — A94

1989, Sept. 5 Litho. Perf. 13 1/2

411 A94 12p S.S. Ibeax, 1891	.45	.45
412 A94 18p P.S. Great Western, 1872	.60	.60
413 A94 29p S.S. St. Julien, 1925	1.00	1.00
414 A94 34p S.S. Roebuck, 1925	1.10	1.10
415 A94 37p S.S. Antelope, 1889	1.25	1.25
a. Souvenir sheet of 5, #411-415	4.75	4.75
Nos. 411-415 (5)	4.40	4.40



Zoological Trust of Guernsey — A95

- 1989, Nov. 17 Litho. Perf. 14x13½**
- 416 A95 18p Two-toed sloth .65 .65
  - 417 A95 29p Capuchin monkey 1.00 1.00
  - 418 A95 32p White-tipped tamarin 1.25 1.25
  - 419 A95 34p Squirrel monkey 1.25 1.25
  - 420 A95 37p Lar gibbon 1.40 1.40
  - a. Strip of 5, #416-420 5.50 5.50

Animals of the rainforest.

Miniature Sheet



Christmas — A96

Ornaments on tree: a. Star. b. Angel. c. Candles. d. Robin red breast. e. Presents on sled. f. Caroler. g. Santa Claus pictured on wooden ornament. h. Herald and stars pictured on glass ball. i. Presents in stocking. j. Bell. k. Reindeer. l. Chapel.

- 1989, Nov. 17 Perf. 13**
- 421 A96 Sheet of 12 4.25 4.25
  - a.-l. 10p any single .35 .35



Europa 1990 — A97

Post offices.

- 1990, Feb. 27 Litho. Perf. 13½x14**
- 422 A97 20p Sark, c. 1890 .70 .70
  - 423 A97 20p Sark, 1990 .70 .70
  - 424 A97 24p Arcade, c. 1840 .90 .90
  - 425 A97 24p Arcade, 1990 .90 .90
  - Nos. 422-425 (4) 3.20 3.20



Penny Black, 150th Anniv. A98

Designs: 14p, Great Britain No. 1, Maltese Cross cancellation in red, mail steamer in St. Peter Port Harbor. 20p, Great Britain No. 3, Maltese Cross cancellation in black, pedestrians, mailbox at Elm Grove and Union Street in 1852. 32p, Great Britain No. 255 bisected, 1940, and military band. 34p, Guernsey No. 2, crown of William the Conqueror, Guernsey lily. 37p, Guernsey No. 10, crowd in line outside Guernsey P.O.

- 1990, May 3 Perf. 14**
- 426 A98 14p multicolored .50 .50
  - 427 A98 20p multicolored .65 .65
  - 428 A98 32p multicolored 1.10 1.10
  - 429 A98 34p multicolored 1.10 1.10
  - 430 A98 37p multicolored 1.10 1.10
  - a. Souvenir sheet of 5, #426-430 4.75 4.75
  - b. No. 430a ovptd. "N2 1990" emblem, "FROM LONDON 90 TO NEW ZEALAND 90" 19.00 19.00
  - Nos. 426-430 (5) 4.45 4.45

Map and Waves Type of 1989

- 1989, Dec. 27 Photo. Perf. 14½x14**
- Coil Stamp

- 431 A85a (14p) ultra & lt ultra .85 .85
- Inscribed "MINIMUM BAILIWICK POSTAGE PAID."



Lord Anson's Circumnavigation of the World, 250th Anniv. — A99

Designs: 14p, Philip Saumarez writing ship's log. 20p, *Centurion, Gloucester, Severn, Pearle, Wager and Tryal* departing from Portsmouth. 29p, Landfall at St. Catherine's Is. off Brazil, 1740. 34p, *Tryal* rounding Cape Horn, 1741. 37p, Camp at Juan Fernandez, 1741.

- 1990, July 24 Litho. Perf. 13½x14**
- 436 A99 14p multicolored .50 .50
  - 437 A99 20p multicolored .70 .70
  - 438 A99 29p multicolored 1.00 1.00
  - 439 A99 34p multicolored 1.25 1.25
  - 440 A99 37p multicolored 1.40 1.40
  - Nos. 436-440 (5) 4.85 4.85



Gray Seal A100

- 1990, Oct. 16 Litho. Perf. 14½**
- 441 A100 20p shown .85 .50
  - 442 A100 26p Bottlenose dolphin 1.75 .90
  - 443 A100 31p Basking shark 2.00 1.00
  - 444 A100 37p Harbor porpoise 2.40 1.25
  - Nos. 441-444 (4) 7.00 3.65

World Wildlife Fund.

Miniature Sheet



Christmas — A101

Winter birds: a. Blue and Great Tits. b. Snow Bunting. c. Kestrel. d. Starling. e. Greenfinch. f. Robin. g. Wren. h. Barn owl. i. Mistle Thrush. j. Heron. k. Chaffinch. l. Kingfisher.

- 1990, Oct. 16 Perf. 13½**
- 445 A101 Sheet of 12 4.25 4.25
  - a.-l. 10p any single .35 .35



Occupation Stamp No. N1, 50th Anniv. A102

- 1991, Feb. 18 Litho. Perf. 13½**
- 446 A102 37p shown 1.25 1.25
  - 447 A102 53p No. N2 1.75 1.75
  - 448 A102 57p No. N3 1.90 1.90
  - a. Booklet pane of 3, #446-448 5.25

No. 448a printed in three formats with Nos. 446-448 in different order.



Europa — A103

Designs: No. 449, Royal Visit to Guernsey, discovery of Neptune, 1846. No. 450, Royal Visit to Sark, launch of Sputnik, 1957. No. 451, Maiden voyage of ferry Sarnia, first manned space flight, 1961. No. 452, Independence of Guernsey Post Office, first man on moon, 1969.

- 1991, Apr. 1 Litho. Perf. 13½x14**
- 449 A103 21p multicolored .70 .70
  - 450 A103 21p multicolored .70 .70
  - 451 A103 26p multicolored .95 .95
  - 452 A103 26p multicolored .95 .95
  - Nos. 449-452 (4) 3.30 3.30

Landscape Type of 1984

- 1991 Litho. Perf. 15x14½, 14½x15**
- 453 A63 21p King's Mills, St. Saviours .65 .65
  - a. Min. sheet (3 each #453, #296, 2 each #287, #288) 3.25
  - b. Min. sheet (5 each #453, #296) 5.50
  - 454 A63 26p Town Church, St. Peter Port .80 .80
- Issued: 21p, 26p, 4/1; #453a, 453b, 4/2. #453a, 453b sold unattached in booklet covers.



Guernsey Yacht Club, Cent. — A104

- 1991, July 2 Litho. Perf. 14**
- 459 A104 15p Guernsey Sailing Trust .55 .55
  - 460 A104 21p Guernsey Regatta .75 .75
  - 461 A104 26p Channel Islands Challenge .90 .90
  - 462 A104 31p Rolex Swan Regatta 1.10 1.10
  - 463 A104 37p Old Gaffers Assoc. 1.40 1.40
  - a. Souvenir sheet of 5, #459-463 5.25 5.25
  - Nos. 459-463 (5) 4.70 4.70

"Guernsey" and denomination in white on sheet stamps, yellow on souvenir sheet stamps.

Miniature Sheet



Christmas — A105

Children's Paintings: a. Reindeer by Melanie Sharpe. b. Christmas dessert by James Quinn. c. Snowman by Lisa Marie Guille. d. Snowman by Jessica Ede-Golightly. e. Birds by Sharon Le Page. f. Shepherds, sheep, angels by Anna Coquelin. g. Manger scene by Claudine Lihou. h. Three kings by Jonathan Le Noury. i. Children, angels, star by Marcia Mahy. j. Christmas tree, presents by Laurel Garfield. k. Santa Claus by Rebecca Driscoll. l. Snowman by Ian Lowe.

- 1991, Oct. 15 Litho. Perf. 13**
- 464 A105 Sheet of 12 5.00 5.00
  - a.-l. 12p any single .40 .40



Nature Conservation A106

Birds and plants: No. 465: a. Two oyster catchers. b. Three turnstones. c. Two dunlins, two turnstones. d. Curlew, two turnstones. e. Ringed plover, chicks.

No. 466: a. Violet and white flowers. b. Yellow flowers. c. Small yellow flowers. d. Violet, yellow and white flowers. e. Long-stemmed yellow flowers.

- 1991, Oct. 15 Perf. 14½**
- 465 Strip of 5 2.75 2.75
  - a.-e. A106 15p any single .55 .55
  - 466 Strip of 5 3.75 3.75
  - a.-e. A106 21p any single .75 .75



Discovery of America, 500th Anniv. — A107

- 1992, Feb. 6 Litho. Perf. 13½x14**
- 467 A107 23p Columbus .90 .90
  - 468 A107 23p Columbus' signatures .90 .90
  - 469 A107 28p Map of 1st voyage 1.10 1.10
  - 470 A107 28p Santa Maria 1.10 1.10
  - a. Souvenir sheet, #467-470 7.00 7.00
  - b. No. 470a overprinted in brown in sheet margin 8.00 8.00
  - Nos. 467-470 (4) 4.00 4.00

Europa. No. 470b overprint shows emblem of World Columbian Stamp Expo '92. Issue date: No. 470b, May 22.



Queen Elizabeth II's Accession to Throne, 40th Anniv. — A108

Various portraits of Queen Elizabeth II.

- 1992, Feb. 6 Litho. Perf. 14**
- 471 A108 23p multicolored .75 .75
  - 472 A108 28p multicolored .95 .95
  - 473 A108 33p multicolored 1.10 1.10
  - 474 A108 39p multicolored 1.40 1.40
  - Nos. 471-474 (4) 4.20 4.20

Souvenir Sheet



Guernsey Cows — A109

- 1992, May 22 Litho. Perf. 14**
- 475 A109 75p multicolored 2.75 2.75

Royal Guernsey Agricultural and Horticultural Society, 150th anniv.



Flowers — A110

**1992-96 Perf. 13**

476	A110	1p	Stephanotis floribunda	.20	.20
477	A110	2p	Potted hydrangea	.20	.20
478	A110	3p	Stock	.20	.20
479	A110	4p	Anemones	.20	.20
480	A110	5p	Gladiolus	.20	.20
481	A110	6p	Gypsophila paniculata, asparagus plumosus	.25	.25
482	A110	7p	Guernsey lily	.25	.25
483	A110	8p	Enchantment lily	.30	.30
484	A110	9p	Clematis	.30	.30
485	A110	10p	Alstroemeria	.35	.35
486	A110	16p	Standard carnation, horiz.	.55	.45
a.	Perf. 14 on 3 sides			.65	.55
b.	Booklet pane of 8 #486a			5.00	
487	A110	20p	Spray rose	.65	.60
488	A110	23p	Mixed freesia, horiz.	.65	.60
a.	Bklt. pane of 5 #486a, 3 #488c			5.50	5.50
b.	Booklet pane of 8, #488c			7.00	7.00
c.	Perf. 14 on 3 sides			.80	.65
489	A110	24p	Standard rose, horiz.	.75	.60
a.	Perf. 14 on 3 sides			.90	.65
b.	Booklet pane of 8 #489a			7.00	
490	A110	25p	Iris ideal	.75	.60
a.	Perf. 14 1/2 on 3 sides			.90	.65
b.	As "a." booklet pane of 4			3.50	
491	A110	28p	Lisianthus, horiz.	.95	.65
a.	Perf. 14 on 3 sides			1.10	.70
b.	Booklet pane of 4 #491a			4.25	
492	A110	30p	Spray chrysanthemum, horiz.	1.10	.95
493	A110	40p	Spray carnation	1.40	1.10
494	A110	50p	Single freesia, horiz.	1.60	1.25

**Size: 39x30mm Perf. 13 1/2**

495	A110	£1	Bouquet, horiz.	3.00	2.25
a.	Souv. sheet of 1 + label, perf. 13			3.50	3.50
b.	Souv. sheet of 1 + label, perf. 13			3.50	3.50
496	A110	£2	Chelsea flower show, horiz.	5.25	5.25

**Size: 39x31mm**

497	A110	£3	Floral fantasia, horiz.	7.50	6.50
			Nos. 476-497 (22)	26.60	23.25

PHILAKOREA '94 (#495a). Singapore '95 (#495b).

Issued: 3p, 4p, 5p, 10p, 16p, 20p, 23p, 40p, 50p, £1, 5/22/92; 1p, 2p, 6p, 7p, 8p, 9p, 24p, 28p, 30p, £2, #486a, 3/2/93; 25p, 2/18/94; #495a, 8/94; #495b, 9/1/95; £3, 1/24/96. #495 dated "1992," #495a, 495b "1994, 1995."

Perf 14 or 14 1/2 stamps issued only in booklets. See Nos. 584-585.

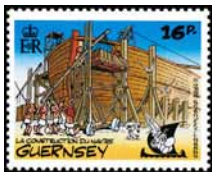

Operation Asterix A111

**1992, Sept. 18 Litho. Perf. 13**

498	A111	16p	Ship construction	.50	.50
499	A111	23p	Loading cargo	.70	.70
500	A111	28p	Ship at sea	.95	.95
501	A111	33p	Ship on fire	1.00	1.00
502	A111	39p	Ship sinking	1.40	1.40
a.	Bklt. pane of #498-502 + label			5.00	
			Nos. 498-502 (5)	4.55	4.55

No. 502a exists with four different labels.



Historic Trams A112

Designs: 16p, Tram No. 10 decorated for Battle of Flowers. 23p, No. 10 passing Hougue a la Perre. 28p, Tram No. 1 at St. Sampsons. 33p, First steam tram, St. Peter Port, 1879. 39p, Last electric tram, 1934.

**1992, Nov. 17 Litho. Perf. 13 1/2x14**

503	A112	16p	multicolored	.60	.60
504	A112	23p	multicolored	.80	.80
505	A112	28p	multicolored	1.00	1.00
506	A112	33p	multicolored	1.25	1.25
507	A112	39p	multicolored	1.40	1.40
			Nos. 503-507 (5)	5.05	5.05



Christmas — A113

a, Father dressed as Santa. b, Girl pulling end of cracker. c, Mother. d, Champagne, crumpets. e, Turkey. f, Plum pudding. g, Cake. h, Cookies. i, Wine, blue cheese. j, Nuts. k, Ham. l, Cake roll.

**1992, Nov. 17 Perf. 13 1/2**

508	A113	Sheet of 12	5.00	5.00
a.-l.	13p any single		.40	.40



A114

Rupert Bear and friends, created by Mary Tourlet. No. 509: Rupert Bear, Bingo, and dog. No. 510a, 24p, Bill Badger, Willie Mouse, Reggie Rabbit, and Podgy Pig with snowman. No. 510b, 16p, Airplane above castle tower. No. 510c, 24p, Balloonist leaping away from Gregory on sled. No. 510d, 16p, Professor's servant and Autumn Elf. No. 510e, 16p, Algy Pug. No. 510f, 16p, Baby Badger on sled. No. 510g, 24p, Tiger Lily and Edward Trunk.

**1993, Feb. 2 Litho. Perf. 13 1/2x13**

509	A114	24p	multicolored	.80	.80
510	A114	Sheet of 8, #a.-g. & #509		5.25	5.25

No. 510 printed in continuous design. Nos. 510b, 510d-510f are 25x26mm.



Contemporary Art — A115

Europa: No. 511, Tapestry, by Kelly Fletcher. No. 512, The Fish Market, by Sally Reed. No. 513, Dress Shop, King's Road, by Damon Bell. No. 514, Red Abstract, by Molly Harris.

**1993, May 7 Litho. Perf. 13 1/2x14**

**Size: 45x30mm (#512, 513)**

511	A115	24p	multicolored	.75	.75
512	A115	24p	multicolored	.75	.75
513	A115	28p	multicolored	.95	.95
514	A115	28p	multicolored	.95	.95
			Nos. 511-514 (4)	3.40	3.40



Siege of Castle Cornet, 1643-51 — A116

16p, Shipboard arrest of Parliamentarian officials. 24p, Parliamentarian warships firing on castle. 28p, Captured officials fleeing from castle. 33p, Cannon firing from castle into St. Peter Port. 39p, Surrender of castle.

**1993, May 7 Perf. 15x14**

515	A116	16p	multicolored	.55	.55
516	A116	24p	multicolored	.75	.75
517	A116	28p	multicolored	.95	.95
518	A116	33p	multicolored	1.10	1.10
519	A116	39p	multicolored	1.25	1.25
a.	Souvenir sheet of 5, #515-519			4.75	4.75
			Nos. 515-519 (5)	4.60	4.60



Thomas de la Rue, Printer, Birth Bicent. — A117

Designs: 16p, Playing card king, queen and jack. 24p, Swift reservoir fountain pens. 28p, Envelope folding machine. 33p, Great Britain type A5. 39p, £1 Mauritius bank note, portrait of de la Rue.

**1993, July 27 Litho. Perf. 13 1/2**

520	A117	16p	multicolored	.50	.50
521	A117	24p	multicolored	.75	.75
522	A117	28p	multicolored	.95	.95

**Engr.**

523	A117	33p	rose carmine	1.10	1.10
524	A117	39p	green	1.25	1.25
			Nos. 520-524 (5)	4.55	4.55

520a	Booklet pane of 4	2.25
521a	Booklet pane of 4	3.25
522a	Booklet pane of 4	4.25
523a	Booklet pane of 4	4.75
524a	Booklet pane of 4	5.50

**Miniature Sheet**

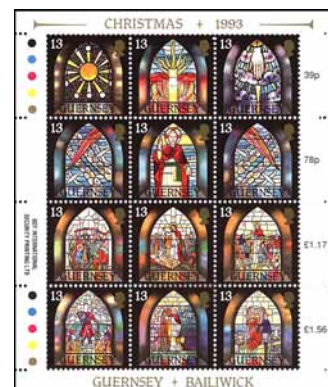

Christmas — A118

Stained glass windows, Chapel of Christ the Healer: a, Sunburst. b, Light from sun. c, Hand of God. d, Doves descending left. e, Christ raising hand. f, Doves descending right. g, Christ Child sitting in temple. h, Christ raising daughter of Jairus from dead. i, "Suffer little children to come unto me." j, Scene from Pilgrim's Progress. k, The Light of the World. l, Archangel of Healing.

**1993, Nov. 2 Litho. Perf. 13x13 1/2**

525	A118	Sheet of 12	5.00	5.00
a.-l.	13p any single		.40	.35



Archaeological Discoveries — A119

Europa: No. 526, Warrior on horseback. No. 527, Burial site, Les Fouaillages. No. 528, Sword, scabbard, spear. No. 529, Cerny-style pots, arrowheads, axe.

**1994, Feb. 18 Litho. Perf. 13 1/2**

526	A119	24p	multicolored	.70	.70
a.	Sheet of 10 with added inscription			8.25	8.25
527	A119	24p	multicolored	.70	.70
528	A119	30p	multicolored	.95	.95
529	A119	30p	multicolored	.95	.95
			Nos. 526-529 (4)	3.30	3.30

No. 526a inscribed in sheet margin with Hong Kong '94 emblem and "PHILATELIC EXHIBITION / 18-21 FEBRUARY 1994" in English and Chinese.

**Souvenir Sheet**

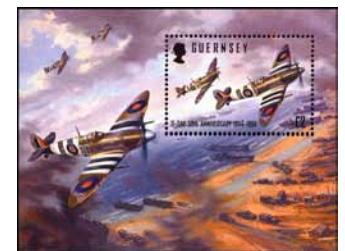

D-Day, 50th Anniv. — A120

£2, Canadian Wing Spitfires flying over Normandy coastline.

**1994, June 6 Litho. Perf. 14**

530	A120	£2	multicolored	6.25	4.00
-----	------	----	--------------	------	------



Classic Cars A121

Designs: 16p, 1894 Peugeot Type 3. 24p, 1903 Mercedes Simplex. 35p, 1906 Humber 14.4hp. 41p, 1936 Bentley 4 1/4 L. 60p, 1948 MG TC.

**1994, July 19 Litho. Perf. 15x14**

531	A121	16p	multicolored	.50	.50
532	A121	24p	multicolored	.75	.75
533	A121	35p	multicolored	1.10	1.10
534	A121	41p	multicolored	1.25	1.25
535	A121	60p	multicolored	1.90	1.90
			Nos. 531-535 (5)	5.50	5.50

531a	Booklet pane of 4	2.25
532a	Booklet pane of 4	3.50
533a	Booklet pane of 4	5.50
534a	Booklet pane of 4	6.00
535a	Booklet pane of 4	8.50



Guernsey Post Office, 25th Anniv. A122

Designs: 16p, Trident ferry. 24p, Handley Page Super Dart Herald of Channel Express. 35p, Aurigny Air Services' JOEY. 41p, Bon Marin de Serk ferry. 60p, Map of Guernsey, Herm, Alderney, Sark.

**1994, Oct. 1 Litho. Perf. 14**

536	A122	16p	multicolored	.50	.50
537	A122	24p	multicolored	.75	.75
538	A122	35p	multicolored	1.10	1.10
539	A122	41p	multicolored	1.40	1.40
540	A122	60p	multicolored	1.90	1.90
a.	Souvenir sheet, #536-540			6.00	6.00
			Nos. 536-540 (5)	5.65	5.65

Miniature Sheets



Christmas — A123

Antique toys - #541: a, Doll house, b, Doll, c, Small teddy bear in carriage, d, Cards, post boxes with candy, e, Top, f, Picture puzzle blocks.

#542: a, Rocking horse, b, Large teddy bear, c, Tricycle, d, Wooden pull duck, e, Tin plate locomotive, f, Ludo game.

<b>1994, Oct. 1</b>	<b>Perf. 13</b>
541 A123 Sheet of 6	2.75 2.75
a-f. 13p any single	.45 .45
542 A123 Sheet of 6	4.75 4.75
a-f. 24p any single	.75 .75



Greetings — A124

Faces formed by: No. 543, Shrimp, oyster, lobster, fish, No. 544, Sand buckets, shovel, sand, No. 545, Flowers, No. 546, Lettuce, tomatoes, mushroom, squash, No. 547, Sea-weed, shells, No. 548, Anchor, life preservers, No. 549, Wine, cork, knife, fork, No. 550, Butterflies, caterpillars.

<b>1995, Feb. 2</b>	<b>Litho.</b>	<b>Perf. 14</b>
543 A124 24p multicolored		.75 .75
544 A124 24p multicolored		.75 .75
545 A124 24p multicolored		.75 .75
546 A124 24p multicolored		.75 .75
547 A124 24p multicolored		.75 .75
548 A124 24p multicolored		.75 .75
549 A124 24p multicolored		.75 .75
550 A124 24p multicolored		.75 .75
a. Miniature sheet of 6, #543-550		7.00 6.25
Complete booklet, #550a		6.25 6.00
Nos. 543-550 (8)		6.00 6.00



Doves — A125

Europa: 25p, Doves standing. 30p, Doves in flight. Illustration reduced.

<b>1995, May 9</b>	<b>Litho.</b>	<b>Perf. 14</b>
551 A125 25p green		.75 .75
552 A125 30p blue		.90 .90

Nos. 551-552 contain a three-dimensional image hidden in the patterns composed of doves.



Liberation of Guernsey, 50th Anniv. A126

Designs: 16p, Churchill making broadcast, crowd, 24p, St. Peter Port harbor, 35p, Military band, 41p, Red Cross ship Vega, 60p, Soldier kissing civilian woman.

<b>1995, May 9</b>	<b>Perf. 13 1/2 x 14</b>
553 A126 16p multicolored	.50 .50
554 A126 24p multicolored	.80 .80
555 A126 35p multicolored	1.25 1.25
556 A126 41p multicolored	1.40 1.40

<b>557 A126 60p multicolored</b>	2.10 2.10
a. Souvenir sheet of 5, #553-557	6.00 6.00
Nos. 553-557 (5)	6.05 6.05



Visit by Prince of Wales A127

<b>1995, May 9</b>	<b>Perf. 14</b>
558 A127 £1.50 multicolored	5.00 5.00



UN, 50th Anniv. — A128

Portion of UN emblem, denomination: a, UL, b, UR, c, LL, d, LR.

<b>Litho. &amp; Embossed</b>	
<b>1995, Oct. 24</b>	<b>Perf. 14x13 1/2</b>
559 A128 Block of 4	6.00 6.00
a-d. 50p any single	1.50 1.50



Christmas — A129

Designs, with denomination at:  
Shops in the city, children playing in snow - #560: a, LL, b, LR.  
Homes in winter, children playing in snow - #561: a, LL, b, LR.  
Children playing instruments, singing - #562: a, LL, b, LR.  
Children of many nations - #563: a, LL, b, LR.

<b>1995, Nov. 16</b>	<b>Litho.</b>	<b>Perf. 13 1/2 x 13</b>
560 A129 Pair		.90 .90
a-b. 13p any single		.45 .45
561 A129 Pair		1.00 1.00
a-b. 13p +1p, any single		.50 .50
562 A129 Pair		1.60 1.60
a-b. 24p any single		.80 .80
563 A129 Pair		1.90 1.90
a-b. 24p +2p, any single		.95 .95
Nos. 560-563 (4)		5.40 5.40

Nos. 560-563 are each continuous designs. UNICEF, 50th anniv.



Women of Achievement — A130

Europa: 25p, Princess Anne, children of different nations. 30p, Queen Elizabeth II, people of different nations.

<b>1996, Apr. 21</b>	<b>Litho.</b>	<b>Perf. 14</b>
564 A130 25p multicolored		.70 .70
565 A130 30p multicolored		.95 .95

Queen Elizabeth II, 70th birthday (#565). See Isle of Man Nos. 679-680.



1996 European Soccer Championships — A131

Various flags from participating countries and: No. 566a, USSR player kicking ball, No. 566b, English players in white shirts, 1968. No. 567a, Italian player in blue shirt with ball, No. 567b, Belgium player in red, Italian players, 1972. No. 568a, Irish player in green kicking, No. 568b, Dutch player in blue, 1988. No. 569a, German player in white with ball, No. 569b, Danish player in red, 1992.

<b>1996, Apr. 25</b>	<b>Perf. 14x13 1/2</b>
566 A131 Pair	1.10 1.10
a-b. 16p any single	.55 .55
567 A131 Pair	1.60 1.60
a-b. 24p any single	.80 .80
568 A131 Pair	2.50 2.50
a-b. 35p any single	1.25 1.25
569 A131 Pair	2.75 2.75
a-b. 41p any single	1.25 1.25
Nos. 566-569 (4)	7.95 7.95

Souvenir Sheet



Sir Isaac Brock (1769-1812), British Commander in Upper Canada — A132

Designs: a, 24p, Brock shaking hands with Tecumseh, b, £1, Brock on horse.

<b>1996, June 8</b>	<b>Litho.</b>	<b>Perf. 14x13 1/2</b>
570 A132 Sheet of 2, #a-b.		4.25 4.25

CAPEX '96.



Modern Olympic Games, Cent. — A133

The original pentathlon.

<b>1996, July 19</b>	<b>Litho.</b>	<b>Perf. 14</b>
571 A133 16p Running		.50 .50
572 A133 24p Javelin		.65 .65
573 A133 41p Discus		1.25 1.25
574 A133 55p Wrestling		1.75 1.75
575 A133 60p Jumping		1.90 1.90
a. Souvenir sheet, #571-575		6.00 6.00
Nos. 571-575 (5)		6.05 6.05

No. 574 is 53x31mm. Olympilex'96 (#574).



Motion Pictures, Cent. A134

Classic Movie Detectives: 16p, Humphrey Bogart as Philip Marlowe, 24p, Peter Sellers as Inspector Clouseau, 35p, Basil Rathbone as Sherlock Holmes, 41p, Margaret Rutherford as Miss Marple, 60p, Warner Oland as Charlie Chan.

<b>1996, Nov. 6</b>	<b>Litho.</b>	<b>Perf. 15x14</b>
576 A134 16p multicolored		.50 .50
577 A134 24p multicolored		.65 .65
578 A134 35p multicolored		1.10 1.10

<b>579 A134 41p multicolored</b>	1.25 1.25
<b>580 A134 60p multicolored</b>	1.90 1.90
Nos. 576-580 (5)	5.40 5.40

576a	Booklet pane of 3	1.50
577a	Booklet pane of 3	2.10
578a	Booklet pane of 3	3.25
579a	Booklet pane of 3	4.00
580a	Booklet pane of 3	5.75
580b	Bklt. pane of 5, #576-580	6.00
	Complete booklet, #576a-580b	25.00



Christmas A135

Scenes depicting the Christmas story: 24p, Madonna and Child, 25p, Nativity.

No. 583, vert: a, Annunciation by Angel Gabriel, b, Mary, Joseph on way to Bethlehem, c, Inn keeper turning them away, d, Angel appearing before shepherds, e, Holy Family in stable, f, Adoration of the shepherds, g, Magi following star, h, Magi presenting gifts, i, Prophet's warning to Mary, Joseph, j, Madonna and Child, k, Angel appearing in Joseph's dream, l, Flight into Egypt.

<b>1996, Nov. 6</b>	<b>Perf. 13</b>
581 A135 24p multicolored	.75 .75
582 A135 25p multicolored	.90 .90

Miniature Sheet

583 A135 13p Sheet of 12, #a-l.	4.75 4.75
---------------------------------	-----------

Flower Type of 1992

<b>1997</b>	<b>Litho.</b>	<b>Perf. 13</b>
584 A110 18p Standard rose		.55 .45
a. Perf. 14 on 3 Sides		.60 .50
b. As "a," booklet pane of 8		6.00
Complete booklet, #584b		6.00
585 A110 26p Freesia pink glow, horiz.		.80 .65
a. Perf. 14 on 3 Sides		.90 .65
b. As "a," booklet pane of 4		4.25
Complete booklet, #585b		4.25



Butterflies and Moths A136

Designs: 18p, Holly blue, 25p, Hummingbird hawk-moth, 26p, Emperor moth, 37p, Brimstone, £1, Painted lady.

<b>1997, Feb. 12</b>	<b>Litho.</b>	<b>Perf. 14</b>
586 A136 18p multicolored		.85 .85
587 A136 25p multicolored		1.00 1.00
588 A136 26p multicolored		1.40 1.40
589 A136 37p multicolored		1.75 1.75
Nos. 586-589 (4)		5.00 5.00

Souvenir Sheet

<b>Perf. 13 1/2</b>	
590 A136 £1 multicolored	3.25 3.25

World Wildlife Fund (#586-589), Hong Kong '97 (#590).



Stories and Legends — A137

The Toilers of the Sea, by Victor Hugo: 26p, Man fighting sea monster, face in sea, ship, 31p, Ship, man seated on rock visualizing woman.

<b>1997, Apr. 24</b>	<b>Litho.</b>	<b>Perf. 13 1/2</b>
591 A137 26p multicolored		.75 .75
592 A137 31p multicolored		1.00 1.00

Nos. 591-592 each issued in sheets of 10. Europa.



Island Scenes — A138

18p, Shell Beach, Herm. 25p, La Seigneurie, Sark, vert. 26p, Castle Comet, Guernsey.

**1997, Apr. 24 Die Cut Perf. 11 Self-Adhesive**

593 A138 18p multicolored	.65	.65
a. Booklet pane of 8	6.00	
Complete booklet, #593a	6.00	
594 A138 25p multicolored	.95	.95
a. Booklet pane of 8	8.50	
Complete booklet, #594a	8.50	
595 A138 26p multicolored	.95	.95
a. Booklet pane of 4	4.25	
Complete booklet, #595a	4.25	
Nos. 593-595 (3)	2.55	2.55

See Nos. 625-628.

**Souvenir Sheet**



PACIFIC 97 — A139

a, 30p, St. Peter Port, 1868. b, £1, Sailing ships.

**1997, May 29 Litho. Perf. 14**

596 A139 Sheet of 2, #a.-b.	4.75	4.75
-----------------------------	------	------



Communications — A140

**1997, Aug. 21 Litho. Perf. 13 1/2 x 13**

597 A140 18p Radio	.65	.65
598 A140 25p Television	.95	.95
599 A140 26p Telephone	.95	.95
600 A140 37p Newspaper	1.40	1.40
601 A140 43p Post system	1.50	1.50
602 A140 63p Computer network	2.25	2.25
Nos. 597-602 (6)	7.70	7.70



Queen Elizabeth II and Prince Philip, 50th Wedding Anniv. — A141

Designs: 18p, At St. George's Hall, Guernsey, 1957. 25p, Queen being saluted by guardsman, 1953. 26p, Queen, family on horseback, 1957. 37p, Prince, Queen in casual attire, 1972. 43p, Queen saluting, at Trooping of the Color, 1987. 63p, Portrait, 1997.

**1997, Nov. 20 Litho. Perf. 14**

603 A141 18p multicolored	.65	.65
604 A141 25p multicolored	.95	.95
a. Bklt. pane, 3 each #603-604	5.50	
605 A141 26p multicolored	.95	.95
606 A141 37p multicolored	1.40	1.40
a. Bklt. pane, 3 each #605-606	8.00	
607 A141 43p multicolored	1.50	1.50
608 A141 63p multicolored	2.25	2.25
a. Bklt. pane, 3 each #607-608	12.50	
b. Booklet pane, #603-608	8.50	
Complete booklet, #604a,	35.00	
606a, 608a, 608b		
Nos. 603-608 (6)	7.70	7.70



A142

Teddy Bears celebrating Christmas: 15p, Baking in kitchen. 25p, Beside Christmas tree. 26p, Seated in chair reading story. 37p, As Santa Claus. 43p, With presents. 63p, Seated at Christmas dinner.

**1997, Nov. 6**

609 A142 15p multicolored	.55	.55
610 A142 25p multicolored	.95	.95
611 A142 26p multicolored	.95	.95
612 A142 37p multicolored	1.40	1.40
613 A142 43p multicolored	1.50	1.50
614 A142 63p multicolored	2.25	2.25
a. Souvenir sheet, #609-614	7.75	7.00
Nos. 609-614 (6)	7.60	7.60



A143

**1998, Feb. 10 Litho. Perf. 14 1/2**

Millennium Tapestries: Embroidered panels showing images of Guernsey during last ten centuries, Guernsey-French incursions.

615 A143 25p 11th century	.95	.95
616 A143 25p 12th century	.95	.95
617 A143 25p 13th century	.95	.95
618 A143 25p 14th century	.95	.95
a. Bklt. pane, 2 each #615-616, 1 each #621-622	6.25	
619 A143 25p 15th century	.95	.95
620 A143 25p 16th century	.95	.95
a. Bklt. pane, 2 each #617-618, 1 each #619-620	6.25	
621 A143 25p 17th century	.95	.95
622 A143 25p 18th century	.95	.95
a. Bklt. pane, 2 each #619-620, 1 each #621-622	6.25	
623 A143 25p 19th century	.95	.95
624 A143 25p 20th century	.95	.95
a. Bklt. pane, 2 each #621-622, 1 each #623-624	6.25	
b. Bklt. pane, 2 each #623-624, 1 each #615-616	6.25	
Complete booklet, #618a,	32.50	
620a, 622a, 624a-624b		
c. Strip of 10, #615-624	9.25	9.25

**Island Scenes Type of 1997**

**Die Cut Perf. 9 1/2 x 9**

**1998, Mar. 25 Self-Adhesive Litho.**

625 A138 (20p) Fort Grey	.75	.75
626 A138 (20p) Grand Havre	.75	.75
a. Booklet pane, 4 each #625-626	7.00	
Complete booklet, #626a	7.00	
627 A138 (25p) Little Chapel	.95	.95
628 A138 (25p) Guernsey cow	.95	.95
a. Booklet pane, 4 each #627-628	8.25	
Complete booklet, #628a	8.25	
Nos. 625-628 (4)	3.40	3.40

Nos. 625-626 are inscribed "Bailiwick Minimum Postage Paid" and were valued at 20p on day of issue. Nos. 627-628 are inscribed "UK Minimum Postage Paid" and were valued at 25p on day of issue.



Aircraft A144

Designs: 20p, Fairey IIC, Balloon, Sopwith Camel, Avro 504. 25p, Fairey Swordfish, Tiger Moth, Supermarine Walrus, Gloster Gladiator. 30p, Hawker Hurricane, Supermarine Spitfire, Vickers Wellington, Short Sunderland, Westland Lysander, Bristol Blenheim. 37p, De Havilland Mosquito, Avro Lancaster, Auster III, Gloster Meteor, Horsa glider. 43p, Canberra, Hawker Sea Fury, Bristol Sycamore, Hawker Hunter, Handley Page Victor, BAe Lightning. 63p, PAVANIA Tornado GR1, BAe Hawk, BAe

Sea Harrier, Westland Lynx, Hawker Siddeley Nimrod.

**1998, May 7 Perf. 13 1/2 x 13**

629 A144 20p multicolored	.75	.75
630 A144 25p multicolored	.95	.95
631 A144 30p multicolored	1.10	1.10
632 A144 37p multicolored	1.40	1.40
633 A144 43p multicolored	1.60	1.60
634 A144 63p multicolored	2.40	2.40
Nos. 629-634 (6)	8.20	8.20

Royal Air Force, 80th anniv.

**Souvenir Sheet**



Cambridge Rules for Soccer, 150th Anniv. — A145

a, 30p, Jules Rimet, first president of FIFA. b, £1.75, Bobby Moore, Queen Elizabeth II.

**1998, May 7 Perf. 13 1/2 x 14**

635 A145 Sheet of 2, #a.-b.	7.75	7.75
-----------------------------	------	------



Natl. Holidays and Festivals — A146

Europa: 20p, People in traditional costumes watching animals, West Show. 25p, Band in parade, Battle of Flowers, North Show. 30p, Prince Charles, Liberation Monument under Guernsey flag, tank, Liberation Day. 37p, Goat, equestrian event, flowers, South Show.

**1998, Aug. 11 Litho. Perf. 13 1/2**

636 A146 20p multicolored	.60	.60
637 A146 25p multicolored	.75	.75
638 A146 30p multicolored	1.00	1.00
639 A146 37p multicolored	1.25	1.25
Nos. 636-639 (4)	3.60	3.60



A147



Royal Yacht Britannia — A148

Designs: 1p, Small fishing boat. 2p, St. Ambulance Inshore Rescue inflatable dinghy. 3p, Pilot boat. 4p, St. John Ambulance boat, Flying Christine III. 5p, Crab boat. 6p, Ferry. 7p, Workboat, Sarnia. 8p, Fisheries Protection vessel, Leopardess. 9p, Large fishing boat. 10p, Powerboat. 20p, Dart 18 racing catamaran. 30p, Bermudan rigged sloop. 40p, Motor cruiser. 50p, Ocean-going yacht. 75p, Motor cruiser anchored. £1, Cruise ship, Queen Elizabeth II. £3, Cruise ship Oriana

**1998-2000 Litho. Perf. 14**

640 A147 1p multicolored	.20	.20
641 A147 2p multicolored	.20	.20
642 A147 3p multicolored	.20	.20
643 A147 4p multicolored	.20	.20
644 A147 5p multicolored	.20	.20
645 A147 6p multicolored	.25	.25

646 A147 7p multicolored	.25	.25
647 A147 8p multicolored	.30	.30
648 A147 9p multicolored	.35	.35

**Size: 27x27mm**

**Perf. 14 1/2 x 14 1/4**

649 A147 10p multicolored	.35	.35
650 A147 20p multicolored	.65	.65
651 A147 30p multicolored	1.00	1.00
652 A147 40p multicolored	1.40	1.40
654 A147 50p multicolored	1.75	1.75
656 A147 75p multicolored	2.75	2.75

**Size: 34x26mm**

**Litho. & Embossed**

**Perf. 14 1/2 x 14 1/2**

658 A148 £1 multicolored	3.50	3.50
660 A148 £3 multicolored	10.00	10.00

**Size: 48x36mm**

**Perf. 14 1/2 x 14 1/2**

663 A148 £5 gold & multi	17.50	17.50
Nos. 640-663 (18)	41.05	41.05

Issued: £5, 8/11; 1p, 2p, 3p, 4p, 5p, 6p, 7p, 8p, 10p, 40p, 50p, 75p, £1, 7/27/99; 20p, 30p, £3, 8/4/00.



Introduction of Christmas Tree to Britain, 150th Anniv. — A149

Christmas tree and toys from past 150 years: 17p, Teletubby "Po," video game machine, 1998. 25p, Doll, double decker bus, c. 1968. 30p, Stuffed panda, toy army tank, c. 1938. 37p, Model of Bluebird race car, doll, c. 1928. 43p, Teddy bear, train pull toy, c. 1908. 63p, Spinning top, wooden doll, c. 1850.

**1998, Nov. 10 Litho. Perf. 13 1/2**

664 A149 17p multicolored	.60	.60
665 A149 25p multicolored	.95	.95
666 A149 30p multicolored	1.10	1.10
667 A149 37p multicolored	1.40	1.40
668 A149 43p multicolored	1.50	1.50
669 A149 63p multicolored	2.50	2.50
a. Souvenir sheet, #664-669	8.00	8.00
Nos. 664-669 (6)	8.05	8.05



Queen Elizabeth, the Queen Mother — A150

Three strings of pearls and photographs: No. 670, As a child, 1907. No. 671, At wedding, 1923. No. 672, Holding newly-born Princess Elizabeth, 1926. No. 673, Wearing crown at coronation of King George VI, 1937. No. 674, In green hat, 1940. No. 675, Holding fishing pole, 1966. No. 676, Wearing tiara, 1963. No. 677, Holding flowers, 1992. No. 678, Presenting trophy, 1989. No. 679, In blue hat, 1990.

**1999, Feb. 4 Litho. Perf. 13**

**Color of LL Corner**

670 A150 25p pink	.95	.95
671 A150 25p blue	.95	.95
672 A150 25p red brown	.95	.95
673 A150 25p purple	.95	.95
a. Bklt. pane, 2 each #670-671, 1 each #672-673	6.25	
674 A150 25p green	.95	.95
675 A150 25p green	.95	.95
a. Bklt. pane, 2 each #672-673, 1 each #673-674	6.25	
676 A150 25p purple	.95	.95
677 A150 25p red brown	.95	.95
678 A150 25p blue	.95	.95
a. Bklt. pane, 2 each #674-675, 1 each #676-677	6.25	
679 A150 25p pink	.95	.95
a. Bklt. pane, 2 each #676-677, 1 each #678-679	6.25	
b. Bklt. pane, 2 each #678-679, 1 each #670-671	6.25	
Complete booklet, #673a,	32.50	
675a, 678a, 679a, 679b		
c. Strip of 10, #670-679	9.25	9.25



Herm Island — A151

Local Carriage Labels and: 20p, Burnet roses, Shell Beach, 25p, Puffins, Belvoir Bay, 30p, Small Heath butterfly, 38p, Various shells, Shell Beach.

<b>1999, Apr. 27 Litho.</b>	<b>Perf. 13½x13</b>
680 A151 20p multicolored	.70 .70
681 A151 25p multicolored	.95 .95
682 A151 30p multicolored	1.10 1.10
683 A151 38p multicolored	1.40 1.40
Nos. 680-683 (4)	4.15 4.15

Europa.



Royal Lifeboat Assoc., 175th Anniv. A152

20p, Spirit of Guernsey, 1995. 25p, Sir William Arnold, 1973. 30p, Euphrosyne Kendal, 1954. 38p, Queen Victoria, 1929. 44p, Arthur Lionel, 1912. 64p, Vincent Kirk Ella, 1888.

<b>1999, Apr. 27</b>	
684 A152 20p multicolored	.70 .70
685 A152 25p multicolored	.95 .95
686 A152 30p multicolored	1.10 1.10
687 A152 38p multicolored	1.40 1.40
688 A152 44p multicolored	1.60 1.60
689 A152 64p multicolored	2.50 2.50
Nos. 684-689 (6)	8.25 8.25

Souvenir Sheet



Wedding of Prince Edward and Sophie Rhys-Jones — A153

Illustration reduced.

<b>1999, June 19 Litho.</b>	<b>Perf. 13½</b>
690 A153 £1 multicolored	3.50 3.50



Royal Military Academy, Sandhurst, Bicent. — A154

20p, Major General Le Marchant, founder, 1799. 25p, Duke of York, sponsor, 1802. 30p, Field Marshal Earl Haig, 1884-85. 38p, Field Marshal Montgomery, 1907-08. 44p, Major David Niven, actor, 1928-30. 64p, Sir Winston Churchill, 1893-95.

<b>1999, July 27 Litho.</b>	<b>Perf. 14</b>
691 A154 20p multicolored	.70 .70
692 A154 25p multicolored	.95 .95
693 A154 30p multicolored	1.10 1.10
694 A154 38p multicolored	1.40 1.40
695 A154 44p multicolored	1.50 1.50
696 A154 64p multicolored	2.50 2.50
Nos. 691-696 (6)	8.15 8.15



Christmas A155

Creche figures around manger: 17p, Magus, shepherd, Mary, Joseph, donkey, 25p, Mary, 30p, Joseph, Mary, 38p, Donkey, Mary, cow, 44p, Mary, two shepherds. 64p, Three Magi.

<b>1999, Oct. 19 Litho.</b>	<b>Perf. 13½x14½</b>
697 A155 17p multicolored	.60 .60
698 A155 25p multicolored	.90 .90
699 A155 30p multicolored	1.00 1.00
700 A155 38p multicolored	1.40 1.40
701 A155 44p multicolored	1.50 1.50
702 A155 64p multicolored	2.40 2.40
a. Souvenir sheet, #697-702	10.00 10.00
Nos. 697-702 (6)	7.80 7.80



Millennium A156

Children's drawings by: 20p, Fallon Ephgrave. 25p, Abigail Downing. 30p, Laura Martin. 38p, Sarah Haddow. 44p, Sophie Medland. 64p, Danielle McIver.

<b>2000, Jan. 1 Litho.</b>	<b>Perf. 14½x14½</b>
703 A156 20p multi	.70 .70
704 A156 25p multi	.90 .90
705 A156 30p multi	1.10 1.10
706 A156 38p multi	1.40 1.40
707 A156 44p multi	1.50 1.50
708 A156 64p multi	2.40 2.40
Nos. 703-708 (6)	8.00 8.00

Nos. 703-708 depict the winning designs in the Future Children's Stamp Design Contest.

Europa, 2000  
Common Design Type and



A157

Designs: 21p, Kite. 26p, Yacht sails. 65p, Rainbow and doves.

<b>2000, May 9 Litho.</b>	<b>Perf. 13½</b>
709 A157 21p multi	.70 .70
710 A157 26p multi	.80 .80
711 CD17 38p multi	1.25 1.25
712 A157 65p multi	2.10 2.10
Nos. 709-712 (4)	4.85 4.85

Battle of Britain, 60th Anniv. A158



Designs: 21p, Bristol Blenheim. 26p, Hawker Hurricane. 36p, Boulton Paul Defiant II. 40p, Gloster Gladiator. 45p, Bristol Beaufighter IF. 65p, Supermarine Spitfire IIC.

<b>2000, April 28 Litho.</b>	<b>Perf. 13½x13</b>
713 A158 21p multi	.70 .70
714 A158 26p multi	.80 .80
715 A158 36p multi	1.25 1.25
716 A158 40p multi	1.40 1.40
717 A158 45p multi	1.50 1.50
a. Booklet pane, #713-715, 717	5.00
b. Booklet pane, #713, 715-717	5.50
c. Booklet pane, #714-717	5.50
718 A158 65p multi	2.10 2.10
a. Booklet pane of 2	5.00
b. Bklt. pane, #713-714, 716, 718	5.75
Complete booklet, #717a-717c, 718a-718b	27.50
Nos. 713-718 (6)	7.75 7.75

The Stamp Show 2000, London (Nos. 717a-717c, 718a-718b).



Flowers in Candie Gardens — A159

No. 719: a, Long styled iris. b, Watsonia. c, Arum lily. d, Hoop petticoat daffodil. e, Tritileia laxa. f, Peacock flower. g, African blue lily. h, Corn lily. i, Sea lily. j, Guernsey lily.

<b>2000, Aug. 4 Litho.</b>	<b>Perf. 13½x13</b>
719 a-j. Horiz. strip of 10	8.50 8.50
a-j. A159 26p Any single	.80 .80



Christmas A160

Snow-covered churches: 18p, Town Church, St. Peter's Port. 26p, St. Sampson's Church. 36p, Vale Church. 40p, St. Pierre du Bois Church. 45p, St. Martin's Church. 65p, St. John's Church, St. Peter's Port.

<b>2000, Oct. 19 Litho.</b>	<b>Perf. 14½x13½</b>
720 A160 18p multi	.60 .60
721 A160 26p multi	.80 .80
722 A160 36p multi	1.10 1.10
723 A160 40p multi	1.25 1.25
724 A160 45p multi	1.40 1.40
725 A160 65p multi	2.10 2.10
a. Souvenir sheet, #720-725	7.50 7.50
Nos. 720-725 (6)	7.25 7.25



Queen Victoria (1819-1901) — A161

Various portraits and: 21p, Statue of Victoria. 26p, Document. 36p, Statues of Victoria and Prince Albert. 40p, Commemoration stone, St. Peter's Port. 45p, Statue of Prince Albert. 65p, Victoria Tower.

<b>2001, Jan. 22</b>	<b>Perf. 14½</b>
726 A161 21p multi	.65 .65
727 A161 26p multi	.80 .80
728 A161 36p multi	1.10 1.10
729 A161 40p multi	1.25 1.25
730 A161 45p multi	1.40 1.40
731 A161 65p multi	2.10 2.10
a. Souvenir sheet, #726-731	7.50 7.50
Nos. 726-731 (6)	7.30 7.30

Hong Kong 2001 Stamp Exhibition (No. 731a).



Birds A162

<b>2001, Feb. 1 Litho.</b>	<b>Perf. 14x14½</b>
732 A162 21p Kingfisher	.65 .65
733 A162 26p Garganey	.80 .80
734 A162 36p Little egret	1.10 1.10
735 A162 65p Little ringed plover	2.10 2.10
Nos. 732-735 (4)	4.65 4.65

Europa (26p, 36p).



Guernsey Dog Club, Cent. — A163



Island Views — A164

Designs: 22p, Cavalier King Charles spaniel. 27p, Miniature schnauzer. 36p, German shepherd. 40p, Cocker spaniel. 45p, West Highland white terrier. 65p, Dachshund.

<b>2001, Apr. 26 Litho.</b>	<b>Perf. 13x13½</b>
736 A163 22p multi	.65 .65
737 A163 27p multi	.80 .80
738 A163 36p multi	1.10 1.10
739 A163 40p multi	1.25 1.25
740 A163 45p multi	1.40 1.40
741 A163 65p multi	2.10 2.10
Nos. 736-741 (6)	7.30 7.30

Serpentine Die Cut 14½x14  
2001, Apr. 26 Litho.

No. 742: a, La Corbière sunset. b, Rue des Hougues. c, St. Saviour's Reservoir. d, Shell Beach. e, Telegraph Bay. f, Alderney Railway. g, Vazon Bay. h, La Coupée. Sark. i, Les Hanois. j, Albecq.

Self-Adhesive

<b>742</b>	Sheet of 10	7.75
a-e.	A164 GY Any single	.65 .65
f-j.	A164 UK Any single	.80 .80
k.	Booklet, 2 each #742a-742e	7.25
l.	Booklet, 2 each #742f-742j	9.00
m-q.	As "a-e," photo., any single	.65 .65
r.	Strip, #742m-742q	3.25
s-w.	As "f-j," photo., any single	.80 .80
x.	Strip, #742s-742w	4.25

The photogravure stamps have a fuzzier appearance overall than the lithographed stamps. This is most noticeable in the crown where under magnification the bumps on the crown's outline are clearly distinct and well-defined as semicircles on the lithographed stamps, while ragged and ill-defined with a pointy appearance, on the photogravure stamps.

Nos. 742a-742e each sold for 22p, and Nos. 742f-742j each sold for 27p on day of issue.

Type of 1969 and



Change of Guernsey Post Office to Guernsey Post Ltd., Oct. 1, 2001 — A165

Designs: 22p, Vision (water droplet on leaf). 27p, Understanding (hummingbird and flower). 36p, Individuality (butterfly's wing). 40p, Strength (nautilus shell cross-section). 45p, Community (honeycomb). 65p, Maturity (Dandelion gone to seed). £1, Like No. 23.

2001, Aug. 1 Litho. Perf. 13½x13

743 A165 22p multi	.70 .70
a. Booklet pane of 3	2.40 —
744 A165 27p multi	.90 .90
a. Booklet pane of 3	3.00 —
745 A165 36p multi	1.10 1.10
a. Booklet pane of 3	3.50 —
746 A165 40p multi	1.25 1.25
a. Booklet pane of 3	4.25 —
747 A165 45p multi	1.40 1.40
a. Booklet pane of 3	4.75 —
748 A165 65p multi	2.10 2.10
a. Booklet pane of 3	7.00 —

Perf. 14x14½

<b>749 A4</b>	£1 Booklet pane of 1	3.50 3.50
	Booklet, #743a, 744a, 745a, 746a, 747a, 748a, 749	29.00
	Nos. 743-749 (7)	10.95 10.95

Panels on the at top and bottom of No. 749 are dark blue and clouds in silver margin are distinct. Never-bound examples of No. 749 with Prussian blue panels and less distinct clouds in the silver margin were given to standing order subscribers at no charge.

Christmas  
A166



Decorations: 19p, Tree of Joy, St. Peter Port. 27p, Cross, Les Cotils Christian Center. 36p, Les Ruettes Cottage, St. Saviour's. 40p, 17th cent. farmhouse. 45p, Sark Post Office. 65p, High Street, St. Peter Port.

**2001, Oct. 16** Perf. 14 1/4 x 14 1/4

750	A166	19p	multi	.60	.60
751	A166	27p	multi	.90	.90
752	A166	36p	multi	1.10	1.10
753	A166	40p	multi	1.25	1.25
754	A166	45p	multi	1.40	1.40
755	A166	65p	multi	2.10	2.10
a. Souvenir sheet, #750-755				7.50	7.50
Nos. 750-755 (6)				7.35	7.35

Hafnia 01 Philatelic Exhibition, Copenhagen (#755a).



Circus — A167

Designs: 22p, Juggler. 27p, Clowns. 36p, Trapeze artists. 40p, Knife thrower. 45p, Acrobat. 65p, High-wire cyclist.

**2002, Feb. 6** Litho. Perf. 14 1/4 x 14 1/4

756	A167	22p	multi	.70	.70
757	A167	27p	multi	.90	.90
758	A167	36p	multi	1.10	1.10
759	A167	40p	multi	1.25	1.25
760	A167	45p	multi	1.40	1.40
761	A167	65p	multi	2.10	2.10
Nos. 756-761 (6)				7.45	7.45

Europa (27p, 36p).



Victor Hugo (1802-85), Writer — A168

Designs: 22p, Hugo and St. Peter Port. 27p, Cosette from Les Misérables. 36p, Valjean from Les Misérables. 40p, Javert from Les Misérables. 45p, Cosette and Marius from Les Misérables. 65p, Les Misérables, score from play based on book.

**2002, Feb. 6** Perf. 13 1/4 x 13

762	A168	22p	multi	.70	.70
763	A168	27p	multi	.90	.90
764	A168	36p	multi	1.10	1.10
765	A168	40p	multi	1.25	1.25
766	A168	45p	multi	1.40	1.40
767	A168	65p	multi	2.10	2.10
a. Souvenir sheet of 6, #762-767				7.50	7.50
Nos. 762-767 (6)				7.45	7.45

Souvenir Sheet

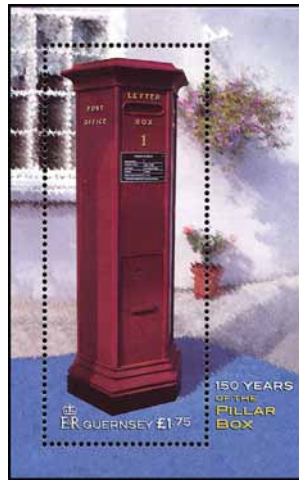

Pillar Boxes, 150th Anniv. — A169

**2002, Apr. 30** Perf. 14 1/4 x 14 1/4

768	A169	£1.75	multi	5.25	5.25
-----	------	-------	-------	------	------



Reign of Queen Elizabeth II, 50th Anniv. — A170

Various views of Queen.

**2002, Apr. 30** Perf. 13 1/4

769	A170	22p	multi	.70	.70
770	A170	27p	multi	.90	.90
771	A170	36p	multi	1.25	1.25
772	A170	40p	multi	1.40	1.40
773	A170	45p	multi	1.50	1.50
a. Booklet pane, #770-773				54.25	54.25
774 A170 65p multi				2.10	2.10
a. Booklet pane, #769, 772-774				5.75	5.75
b. Booklet pane, #769-771, 774				5.00	5.00
c. Booklet pane, #769-774				8.00	8.00
Nos. 769-774 (6)				7.85	7.85

See Alderney No. 184a.



Vacations in Sark — A171

No. 775: a, Family on dock, boat near dock. b, Family disembarking tractor-pulled transport. c, Family at campground. d, Family with bicycles at La Coupée. e, Swimming at Venus Pool.  
No. 776: a, Family at La Seigneurie Gardens. b, Family at village pillar box. c, Family in horse-drawn cart. d, Family dining outdoors. e, Family at beach.

**2002, July 30** Perf. 13 1/4

775	Horiz. strip of 5			4.75	4.75
a.-e.		A171 27p Any single	.95	.95	
776	Horiz. strip of 5			4.75	4.75
a.-e.		A171 27p Any single	.95	.95	



Awarding of Victoria Cross to Major Herbert Wallace Le Patourel, 60th Anniv. A172

Designs: 22p, Parade of Elizabeth College Combined Cadet Corps, 1934. 27p, In battle, Tunisia, 1942. 36p, As repatriated prisoner of war, 1943. 40p, Presentation of Victoria Cross ribbon, 1943. 45p, Return to Guernsey, 1948. 65p, Carrying King's Colors, 1968.

**2002, July 30** Perf. 13 1/4 x 13

777	A172	22p	multi	.70	.70
778	A172	27p	multi	.90	.90
779	A172	36p	multi	1.25	1.25
780	A172	40p	multi	1.40	1.40
781	A172	45p	multi	1.50	1.50
782	A172	65p	multi	2.25	2.25
Nos. 777-782 (6)				8.00	8.00

Souvenir Sheet



Queen Mother Elizabeth (1900-2002) — A173

Litho. With Foil Application

**2002, Aug. 4** Perf. 13 1/4

783	A173	£2	multi	7.00	7.00
-----	------	----	-------	------	------



Christmas  
A174

Designs: 22p, Madonna and Child. 27p, Holy Family. 36p, Angel announcing birth to shepherds. 40p, Adoration of the shepherds. 45p, Three Kings. 65p, Star of Bethlehem.

**2002, Oct. 17** Litho. Perf. 13 1/4 x 13

784	A174	22p	multi	.70	.70
785	A174	27p	multi	.80	.80
786	A174	36p	multi	1.10	1.10
787	A174	40p	multi	1.25	1.25
788	A174	45p	multi	1.40	1.40
789	A174	65p	multi	2.00	2.00
a. Souvenir sheet, #784-789				7.25	7.25
Nos. 784-789 (6)				7.25	7.25



World War II — A175

Designs: 22p, Pilots and airplanes. 27p, Airplanes over shoreline. 36p, Airplanes and searchlights. 40p, Airplanes dropping bombs. £1.50, HMS Charybdis and HMS Limbourne.

**2003, Jan. 30** Perf. 14

790	A175	22p	multi	.70	.70
791	A175	27p	multi	.85	.85
792	A175	36p	multi	1.25	1.25
793	A175	40p	multi	1.40	1.40

Size: 40x31mm

Perf. 14 1/4 x 14 1/4

794	A175	£1.50	multi	4.75	4.75
Nos. 790-794 (5)				8.95	8.95

Dambusters Raid (#790-793), Operation Tunnel (#794), 60th anniv.



Island Games — A176

Designs: 22c, Hurdles. 27p, Cycling. 36p, Gymnastics. 40p, Windsurfing. 45p, Golf. 65p, Triathlon.

**2003, Jan. 30** Perf. 12 1/4

795	A176	22p	multi	.70	.70
796	A176	27p	multi	.85	.85
797	A176	36p	multi	1.25	1.25
798	A176	40p	multi	1.40	1.40
799	A176	45p	multi	1.50	1.50
800	A176	65p	multi	2.10	2.10
Nos. 795-800 (6)				7.80	7.80

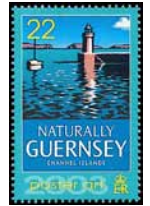

Poster Art — A177

Poster art from: 22p, 2003. 27p, 1995. 36p, 1988. 40p, 1978. 45p, 1968. 65p, 1956.

**2003, Apr. 10** Perf. 14 1/4 x 14 1/4

801	A177	22p	multi	.70	.70
802	A177	27p	multi	.85	.85
803	A177	36p	multi	1.10	1.10
804	A177	40p	multi	1.25	1.25
805	A177	45p	multi	1.40	1.40
806	A177	65p	multi	2.10	2.10
Nos. 801-806 (6)				7.40	7.40

Europa (#802, 803).

Souvenir Sheet



Decommissioning of HMS Guernsey — A178

**2003, Apr. 10** Perf. 13 1/4 x 14 1/4

807	A178	£1.50	multi	4.75	4.75
-----	------	-------	-------	------	------



Prince William, 21st Birthday — A179

No. 808: a, With Princess Diana, 1983. b, With Princes Charles and Harry, 1985. c, At play in military uniform, 1986. d, In school uniform, with Prince Harry, 1989. e, Holding hand of Prince Charles, 1990. f, In ski jacket, with Princess Diana, 1991. g, In suit, 1995. h, With Princes Charles and Harry, 1997. i, Wearing helmet, 2000. j, Playing polo, 2002.

**2003, June 21** Perf. 13 1/4 x 13

808	Horiz. strip of 10		9.00	9.00
a.-j.		A179 27p Any single	.90	.90
k.		As #808a, perf. 13 1/4 x 14	.90	.90
l.		As #808b, perf. 13 1/4 x 14	.90	.90
m.		As #808c, perf. 13 1/4 x 14	.90	.90
n.		As #808d, perf. 13 1/4 x 14	.90	.90
o.		As #808e, perf. 13 1/4 x 14	.90	.90
p.		As #808f, perf. 13 1/4 x 14	.90	.90
q.		As #808g, perf. 13 1/4 x 14	.90	.90
r.		As #808h, perf. 13 1/4 x 14	.90	.90
s.		As #808i, perf. 13 1/4 x 14	.90	.90
t.		As #808j, perf. 13 1/4 x 14	.90	.90
u.		Booklet pane, #808k, 808m, 808p, 808q, 808r, 808t	5.40	—
v.		Booklet pane, #808l, 808n, 808p, 808q, 808r, 808s	5.40	—
w.		Booklet pane, #808k, 808n, 808p, 808q, 808r, 808t	5.40	—
x.		Booklet pane, #808k, 808l, 808m, 808o, 808r, 808t	5.40	—
y.		Booklet pane, #808l, 808n, 808o, 808p, 808q, 808s	5.40	—
Complete booklet, #808u-808y			27.50	—



Letters  
A180

**2003, July 3** Perf. 13 1/4

809	A180	£5	multi	17.00	17.00
-----	------	----	-------	-------	-------

No. 809 is printed with thermochromatic ink that changes color when warmed.



Christmas A181

Scenes from *'Twas the Night Before Christmas*: 10p, Boy in bed, Christmas tree. 27p, Arrival of St. Nicholas. 36p, St. Nicholas near chimney. 40p, St. Nicholas carrying gifts. 45p, St. Nicholas placing gifts near tree. 65p, Departure of St. Nicholas.

<b>2003, Oct. 16</b>	<b>Litho.</b>	<b>Perf. 14 1/4</b>	
810 A181 10p multi		.35	.35
811 A181 27p multi		.90	.90
812 A181 36p multi		1.25	1.25
813 A181 40p multi		1.40	1.40
814 A181 45p multi		1.50	1.50
815 A181 65p multi		2.25	2.25
a. Souvenir sheet, #810-815		7.75	7.75
Nos. 810-815 (6)		7.65	7.65

**POSTAGE DUE STAMPS**



Castle Cornet and St. Peter Port — D1

		<b>Perf. 12 1/2 x 12</b>	
<b>1969, Oct. 1</b>	<b>Photo.</b>	<b>Unwmk.</b>	
	<b>Black Numeral</b>		
J1 D1 1p deep magenta		1.00	.75
J2 D1 2p yellow green		2.25	1.75
J3 D1 3p red		3.00	2.00
J4 D1 4p ultra		4.00	2.25
J5 D1 5p yellow bister		6.25	3.75
J6 D1 6p greenish blue		8.00	4.50
J7 D1 1sh red brown		21.00	13.00
Nos. J1-J7 (7)		45.50	28.00

Type of 1969 "p" instead of "d"

<b>1971-76</b>	<b>Black Numeral</b>		
J8 D1 1/2p deep magenta		.20	.20
J9 D1 1p yellow green		.20	.20
J10 D1 2p red		.20	.20
J11 D1 3p ultra		.20	.20
J12 D1 4p yellow bister		.20	.20
J13 D1 5p greenish blue		.25	.25
J14 D1 6p purple ('76)		.25	.25
J15 D1 8p orange ('75)		.25	.25
J16 D1 10p red brown		.50	.50
J17 D1 15p gray ('76)		.50	.50
Nos. J8-J17 (10)		2.75	2.75



Town Church, St. Peter Port — D2

<b>1977-80</b>	<b>Photo.</b>	<b>Perf. 13 1/2 x 13</b>	
	<b>Arms and Denomination in Black</b>		
J18 D2 1/2p red brown		.20	.20
J19 D2 1p lilac rose		.20	.20
J20 D2 2p orange		.20	.20
J21 D2 3p red		.20	.20
J22 D2 4p greenish blue		.20	.20
J23 D2 5p olive green		.20	.20
J24 D2 6p greenish blue		.20	.20
J25 D2 8p ocher		.25	.25
J26 D2 10p dark blue		.30	.30
J27 D2 14p green ('80)		.40	.40
J28 D2 15p purple		.40	.40
J29 D2 16p salmon rose ('80)		.50	.50
Nos. J18-J29 (12)		3.25	3.25



Woman Milking Cow — D3

<b>1982, July 13</b>	<b>Litho.</b>	<b>Perf. 14 1/2</b>	
J30 D3 1p shown		.20	.20
J31 D3 2p Vale Mill		.20	.20
J32 D3 3p Sark cottage		.20	.20
J33 D3 4p St. Peter Port		.20	.20
J34 D3 5p Well, Moulin Huet		.20	.20

J35 D3 16p Seaweed gathering	.40	.40
J36 D3 18p Upper Walk, White Rock	.45	.45
J37 D3 20p Cobo Bay	.50	.50
J38 D3 25p Saints' Bay	.55	.55
J39 D3 30p La Coupee, Sark	.75	.75
J40 D3 50p Old Harbor, St. Peter Port	1.10	1.10
J41 D3 £1 Greenhouses, Victoria Tower	2.50	2.50
Nos. J30-J41 (12)	7.25	7.25

**OCCUPATION STAMPS**

Issued Under German Occupation



OS1

**Rouletted 14x7**

<b>1941-44</b>	<b>Typo.</b>	<b>Unwmk.</b>	
N1 OS1 1/2p yellow green		3.50	2.25
N2 OS1 1p vermilion		2.50	1.00
N3 OS1 2 1/2p ultramarine		4.00	4.75
Nos. N1-N3 (3)		10.00	8.00

Issued: 1/2p, 4/7; 1p, 2/18; 2 1/2p, 4/4/44. Numerous shades and papers exist. The rouletting is very crude and may not be measurable. This is not a defect.

**Wmk. 396 Chain Link Fence**

**1942 Rouletted 14x7 Bluish French Bank Note Paper**

N4 OS1 1/2p green	22.50	21.00
N5 OS1 1p red	12.50	20.00

Issue dates: 1/2p, Mar. 11; 1p, Apr. 9. Nos. N1-N5 remained valid until 4/13/46.

# STOCKBOOKS



Stockbooks are a classic and convenient storage alternative for many collectors. These German-made stockbooks feature heavyweight archival quality paper with 9 pockets on each page. The 8 1/2" x 11 5/8" pages are bound inside a handsome leatherette grain cover and include glassine interleaving between the pages for added protection. The Value Priced Stockbooks are available in two page styles.

**WHITE PAGE STOCKBOOKS GLASSINE POCKETS**

ITEM	DESCRIPTION	RETAIL
SW16BL	Blue 16 pages	\$6.95
SW16GR	Green 16 pages	\$6.95
SW16RD	Red 16 pages	\$6.95

**BLACK PAGE STOCKBOOKS ACETATE POCKETS**

ITEM	DESCRIPTION	RETAIL
ST16RD	Red 16 pages	\$10.95
ST16GR	Green 16 pages	\$10.95
ST16BL	Blue 16 pages	\$10.95
ST16BK	Black 16 pages	\$10.95
ST32RD	Red 32 pages	\$16.95
ST32GR	Green 32 pages	\$16.95
ST32BL	Blue 32 pages	\$16.95
ST32BK	Black 32 pages	\$16.95
ST64RD	Red 64 pages	\$29.95
ST64GR	Green 64 pages	\$29.95
ST64BL	Blue 64 pages	\$29.95
ST64BK	Black 64 pages	\$29.95

Stockbooks are available from your favorite dealer or direct from:



P.O. Box 828, Sidney OH 45365-0828  
**1-800-572-6885**  
[www.amosadvantage.com](http://www.amosadvantage.com)



Publishers of  
 Coin World, Linn's Stamp News, Scott Publishing Co.

**ALDERNEY**

'ol-dər-nē

LOCATION — Northernmost of the Channel Islands in the Guernsey Bailiwick

GOVT. — Dependent territory under Bailiwick of Guernsey.

AREA — 3 sq. mi.

POP. — 2, 373 (1994 est.)

CAPITAL — St. Anne's

Part of the Bailiwick of Guernsey, this island began issuing its own stamps.

**Catalogue values for unused stamps in this section are for Never Hinged items.**

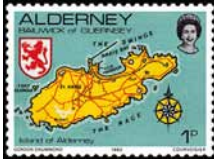

**1983, June 14 Litho. Perf. 12**

1	A1	1p shown	.30	.30
2	A1	4p Hanging Rock	.30	.30
3	A1	9p States Building	.35	.35
4	A1	10p St. Anne's Church	.35	.35
5	A1	11p Yachts, Braye Bay	.40	.40
6	A1	12p Victoria St., St. Anne	.40	.40
7	A1	13p Map, arms	.40	.40
8	A1	14p Ft. Clonque	.45	.45
9	A1	15p Corblets Bay Port	.45	.45
10	A1	16p Old Tower, St. Anne	.55	.55
11	A1	17p Essex Castle Golf Course	.60	.60
12	A1	18p Ships in Old Harbor	.60	.60
			Nos. 1-12 (12)	5.15 5.15



Oystercatcher, Telegraph Bay — A2

**1984, June 12 Perf. 14½**

13	A2	9p shown	1.50	1.10
14	A2	13p Turnstone, Corblets Bay	1.50	1.00
15	A2	26p Ringed plover, Corblets Bay	4.00	3.00
16	A2	28p Dunlin, Arch Bay	4.00	3.25
17	A2	31p Curlew, Old Harbor	4.00	3.25
			Nos. 13-17 (5)	15.00 11.60



Alderney Airport, 50th Anniv. A3

Aircraft: 9p, Wessex helicopter of the Queen's Flight, 1984. 13p, Aurigny Air Joey Britten-Norman Trislander, 1981. 29p, Morton Air Services DeHavilland Heron, 1946. 31p, DeHavilland Dragon Rapide, c. 1930. 34p, Saunders-Roe Saro Windhover, 1935.

**1985, Mar. 19 Perf. 12x11½**

18	A3	9p multicolored	1.75	1.50
19	A3	13p multicolored	2.50	1.50
20	A3	29p multicolored	4.25	3.50
21	A3	31p multicolored	5.25	3.75
22	A3	34p multicolored	5.25	3.75
			Nos. 18-22 (5)	19.00 14.00

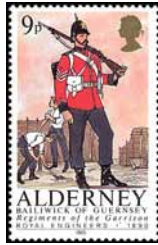

Regimental Uniforms, Alderney Garrison — A4

**1985, Sept. 24 Perf. 14½**

23	A4	9p Royal Engineers, 1890	.30	.30
24	A4	14p Duke of Albany's Own Highlanders, 1856	1.10	.55
25	A4	29p Royal Artillery, 1855	1.10	1.10
26	A4	31p South Hampshire Regiment, 1810	1.50	1.25
27	A4	34p Royal Irish Regiment, 1782	1.75	1.40
			Nos. 23-27 (5)	5.75 4.60



Forts — A5

**1986, Sept. 23 Litho. Perf. 13x13½**

28	A5	10p Grosnez	1.25	1.25
29	A5	14p Tourgis	1.50	1.50
30	A5	31p Clonque	3.50	3.50
31	A5	34p Albert	3.75	3.75
			Nos. 28-31 (4)	10.00 10.00



Shipwrecks A6

**1987, May 5 Litho. Perf. 14½**

32	A6	11p Liverpool, 1902	2.00	.80
33	A6	15p Petit Raymond, 1906	2.50	.80
34	A6	29p Maina, 1910	5.00	5.00
35	A6	31p Burton, 1911	5.25	5.00
36	A6	34p Point Law, 1975	5.25	5.25
			Nos. 32-36 (5)	20.00 16.85



18th-20th Cent. Maps — A7

Designs: 12p, Herman Moll map, 1724. 18p, Survey by I.H. Bastide, 1739. 27p, Land survey by F. Goodwin, 1830. 32p, Wartime occupation map, 1943. 35p, Ordnance survey, 1988.

**1989, July 7 Litho. Perf. 13½x14**

37	A7	12p multicolored	.50	.50
38	A7	18p multicolored	.75	.75
39	A7	27p multicolored	1.10	1.10
40	A7	32p multicolored	1.25	1.25
41	A7	35p multicolored	1.40	1.40
			Nos. 37-41 (5)	5.00 5.00



Quesnard Lighthouse A8

Designs: 21p, Inner Harbor, Braye. 23p, The Island Hall, Alderney. 24p, Alderney Railway locomotive. J. T. Daly. 28p, Lifeboat, Louis Marchesi of Round Table.

**1989-93 Litho. Perf. 15x14**

42	A8	20p multicolored	1.25	1.00
43	A8	21p multicolored	1.25	1.00
44	A8	23p multicolored	.85	.75
45	A8	24p multicolored	2.25	2.00
46	A8	28p multicolored	2.40	2.00
			Nos. 42-46 (5)	8.00 6.75

Issued: 20p, 12/27; 21p, 4/2/91; 23p, 2/6/92; 24p, 28p, 3/3/93.

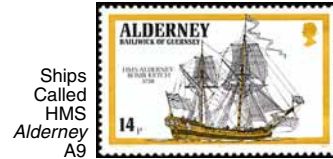

Ships Called HMS Alderney A9

**1990, May 3 Litho. Perf. 13½**

55	A9	14p Bomb ketch, 1738	.55	.55
56	A9	20p Sixth-rate, 1742	.70	.70
57	A9	29p Sloop, 1755	1.00	1.00
58	A9	34p A-Class submarine, 1945	1.25	1.25
59	A9	37p Fishery protection vessel, 1979	1.50	1.50
			Nos. 55-59 (5)	5.00 5.00



Automation of Casquets Lighthouse — A10

**1991, Apr. 20 Litho. Perf. 14x13½**

60	A10	21p Wreck of HMS Victory, 1744	2.10	2.10
61	A10	26p Returning by row-boat	2.40	2.40
62	A10	31p Helicopter relief	3.00	3.00
63	A10	37p Lighthouse, birds	4.00	4.00
64	A10	50p MV Patricia	5.00	5.00
			Nos. 60-64 (5)	16.50 16.50



Battle of La Hogue, 300th Anniv. — A11

23p, 28p, and 33p, Various details from painting by unknown artist. 50p, Entire painting.

**1992, Sept. 18 Litho. Perf. 13½**

65	A11	23p multicolored	2.00	2.00
66	A11	28p multicolored	2.50	2.50
67	A11	33p multicolored	3.00	3.00

Size: 45x30mm

Perf. 14x14½

68	A11	50p multicolored	3.75	3.75
			Nos. 65-68 (4)	11.25 11.25



Marine Life — A12

Designs: a, 24p, Palinurus elephas. b, 28p, Metridium senile. c, 33p, Luidia ciliaris. d, 39p, Psammochinus miliaris.

**1993, Nov. 2 Litho. Perf. 15x14½**

69	A12	Strip of 4, #a.-d.	7.00	7.00
----	-----	--------------------	------	------



Flora and Fauna — A13

Designs: 1p, Ischnura elegans, ranunculus trichophyllus, sparganium erectum. 2p, Crocidura russula, hypericum linarifolium. 3p, Fulmarus glacialis, carpopotus edulis. 4p, Colias croceus, trifolium pratense. 5p, Bombus lucorum, orobanche rapum-genistae, cytisus scoparius. 6p, Sylvia undata, cuscuta epithymum, ulex europaeus. 7p, Inachis io, cirium acaule. 8p, Talpa europaea, endymion non-scripta. 9p, Tettigonia viridissima, ulex europaeus. 10p, Zygaena filipendulae, echium vulgare. 16p, Polyommatus icarus, anacamptis pyramidalis. 20p, Oryctolagus cuniculus, ranunculus repens, pteridium aquilinum. 24p, Larus marinus, romulea columnae. 30p, Fratercula arctica, sedum anglicum. 40p, Sturnia pavonia, rubus fruticosus. 50p, Erinaceus europaeus, oxalis articulata. £1, Sterna hirundo, cynodon dactylon, horiz. £2, Morus bassanus, fucus vesiculosus.

**1994-95 Litho. Perf. 14**

70	A13	1p multicolored	.20	.20
71	A13	2p multicolored	.20	.20
72	A13	3p multicolored	.20	.20
73	A13	4p multicolored	.20	.20
74	A13	5p multicolored	.20	.20
75	A13	6p multicolored	.25	.25
76	A13	7p multicolored	.25	.25
77	A13	8p multicolored	.30	.30
78	A13	9p multicolored	.35	.35
79	A13	10p multicolored	.35	.35
80	A13	16p multicolored	.50	.50
			a. Perf. 14x15 on three sides	.55 .55
			b. As "a," booklet pane of 8	5.00 5.00
81	A13	20p multicolored	.60	.60
			a. Perf. 14x15 on three sides	.65 .65
			b. As "a," booklet pane of 8	6.00 6.00
82	A13	24p multicolored	.70	.70
			a. Perf. 14x15 on three sides	.75 .75
			b. As "a," booklet pane of 8	7.00 7.00
83	A13	30p multicolored	.90	.90
84	A13	40p multicolored	1.25	1.25
85	A13	50p multicolored	1.50	1.50
86	A13	£1 multicolored	2.75	2.75

Perf. 14x15

87	A13	£2 multicolored	6.25	6.25
			Nos. 70-87 (18)	16.95 16.95

No. 81 is dated "1994." Nos. 81a-81b are dated "1998."  
Issued: £2, 2/28/95; others, 5/5/94.  
See Nos. 98-100.



Career of Flt. Lt. Tommy Rose DFC (1895-1968) — A14

No. 88: a, 1917-18 Royal Flying Corps. b, 1939-45 Chief Test Pilot. c, Phillips & Powis (Miles) Aircraft.

No. 89: a, Winner, 1935 King's Cup Air Race. b, Winner, 1947 Manx Air Derby. c, UK-Cape-UK Speed Record, 1936.

**1995, Sept. 1 Litho. Perf. 14x15**

88	A14	35p Strip of 3, #a.-c.	4.00	4.00
89	A14	41p Strip of 3, #a.-c.	4.25	4.25

Nos. 88-89 printed in sheets of 12 stamps + 3 labels.

Souvenir Sheet

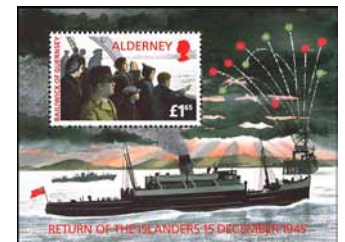

Return of Islanders, 50th Anniv. — A15