

GUYANA

gī-'a-nā

LOCATION — Northeast coast of South America

GOVT. — Republic

AREA — 83,000 sq. mi.

POP. — 705,156 (1999 est.)

CAPITAL — Georgetown

The former Crown Colony of British Guiana became an independent member of the British Commonwealth May 26, 1966, taking the name Guyana. On February 23, 1970, Guyana became a republic, remaining a Commonwealth nation.

100 Cents = 1 Dollar

Catalogue values for all unused stamps in this country are for Never Hinged items.

Watermark



Wmk. 364-Lotus Bud Multiple

British Guiana #254-256, 258-260, 267 Overprinted



Perf. 12 1/2 x 13, 13

1966, May 26	Wmk. 4	Engr.
1 A60	2c dark green	.30 .20
1A A60	3c red brn & ol	2.50 2.50
2 A61	4c violet	1.00 .20
3 A60	6c yellow green	.30 .20
4 A60	8c ultra	1.00 .20
5 A61	12c brn & blk	1.25 .20
6 A61	\$5 blk & ultra	24.00 42.50
Nos. 1-6 (7)		30.35 46.00

Same Overprint on British Guiana Stamps and Types of 1954

Engr.; Center Litho. on \$1

1966-67	Wmk. 314 Upright
7 A60	1c black ('67) .20 .20
8 A60	3c red brn & ol (#279) .20 .20
9 A61	4c violet ('67) .20 .20
10 A60	5c blk & red (#280) .20 .20
10A A60	6c yel green ('67) .20 .20
11 A60	8c ultra ('67) .20 .20
12 A61	12c brn & blk (#281) .20 .20
13 A60	24c org & blk (#282) .50 .25
14 A60	36c blk & rose (#283) .30 .25
15 A61	48c red brn & ultra (#284) 4.00 4.00
16 A61	72c emer & rose (#285) .50 .40
17 A60	\$1 blk & multi (#286) .65 .55
18 A60	\$2 mag (#287) 1.40 .95
19 A61	\$5 black & ultra 4.50 4.00
Nos. 7-19 (14) 13.25 11.80	

For surcharges see Nos. 543, 544A, 625-626, 1446.

1966-67	Wmk. 314 Sideways
7a A60	1c black .20 .20
9a A61	4c violet .20 .20
11a A60	8c ultramarine .20 .20
12a A61	12c brown & black ('67) .20 .20
13a A60	24c orange & black 1.75 .45
14a A60	36c black & rose ('67) .25 1.10
15a A61	48c red brown & ultra .25 .25
16a A61	72c emerald & rose ('67) 1.50 2.75
17a A60	\$1 black & multi ('67) 2.10 2.75
18a A60	\$2 magenta ('67) 2.50 2.75
19a A61	\$5 black & ultra ('67) 1.25 2.50
Nos. 7a-19a (11) 10.40 13.35	

See Nos. 32-32T and note. For surcharges see Nos. 544, 627-628, 1447.



Flag and Map of Guyana — A1

Designs: 25c, \$1, Arms of Guyana.

Unwmk. Photo. Perf. 14

20 A1	5c violet & multi	.20 .20
21 A1	15c dk red brown & multi	.20 .20
22 A1	25c brt blue & multi	.25 .25
23 A1	\$1 sepia & multi	.80 .80
Nos. 20-23 (4)		1.45 1.45

Guyana's independence, May 26, 1966.



Bank of Guyana A2

1966, Oct. 11 Perf. 13 1/2 x 14

24 A2	5c yel grn, blue, blk & gold	.20 .20
25 A2	25c blue, black & gold	.20 .20

Establishment of the Bank of Guyana.

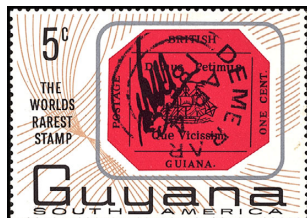

British Guiana No. 13 — A3

1967, Feb. 23 Litho. Perf. 12 1/2

26 A3	5c multicolored	.20 .20
a	Imperf., pair	
27 A3	25c multicolored	.20 .20

Issued to honor the unique British Guiana 1c black on magenta stamp of 1856.

Canceled to Order

Remainders of Nos. 26-30, 33-38 and 54-67 were canceled and sold by the Post Office in 1969. Values are for these canceled to order stamps. Possibly used copies do not command a significant premium.



Chateau Margot — A4

Designs: 15c, Independence Arch. 25c, Guyana Fort, Fort Island, horiz. \$1, Parliament, National Assembly Hall, horiz.

Perf. 14, 14 1/2 x 14, 14 1/2 x 14

1967, May 26 Photo. Unwmk.

28 A4	6c multicolored	.20 .20
29 A4	15c multicolored	.20 .20
30 A4	25c multicolored	.20 .20
31 A4	\$1 multicolored	.30 .20
Nos. 28-31 (4)		.90 .80

First anniversary of independence.

British Guiana Stamps and Types of 1954 Locally Overprinted



1967 Wmk. 4

32 A60	1c black	.20 .20
32A A60	2c dark green	.20 .20
32B A60	3c red brown & ol	.55 .20
32C A61	4c violet	.20 .20
32D A60	6c yellow green	.20 .20
32E A60	8c ultramarine	.20 .20
32F A61	12c brown & black	.20 .20
32G A60	\$2 magenta	2.25 2.25
32H A61	\$5 black & ultra	2.50 2.50
Nos. 32-32H (9)		6.50 6.15

The 24c with Wmk. 4 also exists with this overprint. Value \$225.

1967-68 Wmk. 314 Upright

32I A60	1c black ('68)	.20 .20
32J A60	2c dk green ('68)	.20 .20
32K A60	3c red brown & ol	.20 .20
32L A61	4c violet ('68)	.20 .20
32M A60	5c black & red	1.10 1.10
32N A60	6c yel green ('68)	.20 .20
32O A60	24c orange & blk	2.00 .25
32P A60	36c black & rose	.85 .20
32Q A61	48c red brn & ultra	.85 .50
32R A61	72c emer & rose	1.25 .75
32S A60	\$1 black & multi	1.60 1.00
32T A60	\$2 magenta	1.60 1.60
Nos. 32I-32T (12)		10.25 6.40

The 1c, 4c, 6c, 8c and \$5 with Wmk. 314 were not issued without overprint.

For surcharges see Nos. 540, 542, 543A.



"Millie," the Bilingual Macaw — A5



Wicketkeeper, Emblem of West Indies Cricket Team — A6

Christmas Issues

1967, Nov. 6 Perf. 14 1/2 x 14

33 A5	5c olive green & multi	.20 .20
33A A5	25c purple & multi	.20 .20

1968, Jan. 22

34 A5	5c red & multi	.20 .20
35 A5	25c yel green & multi	.20 .20

1968, Jan. 8 Photo. Perf. 14

Designs: 6c, Batsman and emblem of Marylebone Cricket Club. 25c, Bowler and emblem of West Indies Cricket Team.

36 A6	5c multicolored	.20 .20
37 A6	6c multicolored	.20 .20
38 A6	25c multicolored	.35 .20
a	Strip of 3, #36-38	.75 .30

Visit of the Marylebone Cricket Club to the West Indies, Jan.-Feb. 1968. Printed in sheets of 9.



Pike Cichlid — A7



Marail Guan — A8

Christ of St. John of the Cross, by Salvador Dali — A9

Designs: 2c, Piranha. 3c, Cichla ocellaris (fish). 5c, Armored catfish. 6c, Two-spotted cichlid. 15c, Harpy eagle. 20c, Hoatzin. 25c, Andean cock-of-the-rock. 40c, Great kiskadee. 50c, Agouti. 60c, Peccary. \$1, Paca. \$2, Armadillo. \$5, Ocelot.

Perf. 14x14 1/2, 14 1/2 x 14

1968, Mar. 4 Photo. Unwmk.

39 A7	1c chalky blue & multi	.20 .20
40 A7	2c gray & multi	.20 .20
41 A7	3c grnsh bl & multi	.20 .20
42 A7	5c ultra & multi	.20 .20
43 A7	6c brt olive & multi	.45 .20
44 A8	10c yel green & multi	.50 .20
45 A8	15c green & multi	1.50 .20
46 A8	20c ap grn & multi	.55 .20
47 A8	25c brt green & multi	.55 .20
48 A8	40c pale brn & multi	1.40 .65
49 A7	50c rose brn & multi	.75 .50
50 A7	60c lilac rose & multi	.75 .20
51 A7	\$1 dp orange & multi	.75 .20
52 A7	\$2 ocher & multi	.95 1.90
53 A7	\$5 red & multi	.95 2.75
Nos. 39-53 (15)		9.90 8.00

See Nos. 68-82.

For overprints and surcharges see #357, 410-413, 603, 752, 756, 761a, 1463, 1501, 1839, 2045.

1968, Mar. 25 Perf. 14x14 1/2

54 A9	5c car rose & multi	.20 .20
55 A9	25c brt violet & multi	.25 .20

Easter.

Guyana

FREE PRICE LIST

A virtual gold mine for the TOPICAL collector, our price list covers many popular topics. Our enormous stock includes many of the elusive regularly issued stamps with overprints. Ask for our 10 page list today!

Scott	Subject	Price \$
420	Beethoven, no ovpt.	50.00
714	Space Icy, no ovpt. ...	30.00
724	Rotary "Human Rights" ovpt.	3.50
752a	Wildlife	75.00
860	Air \$2.00, 130 ovpt.	100.00
943	144 missing "1983" ovpt.	15.00
1373	Butterflies, Churchill ovpt.	7.00

We Buy!

For buying or selling Guyana, U.S., Asia & Worldwide call

1-800-9-4-STAMP

(1-800-947-8267)



Henry Gitner Philatelists, Inc.

P.O. Box 3077-S
 Middletown, NY 10940
 Toll Free: 1-800-947-8267
 Fax: 845-343-0068
 Email: hgintner@hgintner.com
 http://www.hgintner.com

Philately-The Quiet Excitement!



"Efficiency Year" — A10

Designs: 30c, 40c, "Savings bonds."

1968, July 22 Litho. Perf. 14

56 A10	6c green & multi	.20	.20
57 A10	25c fawn & multi	.20	.20
58 A10	30c multicolored	.20	.20
59 A10	40c multicolored	.20	.20
Nos. 56-59 (4)		.80	.80

Issued to promote the sale of savings bonds and to publicize Efficiency Year.

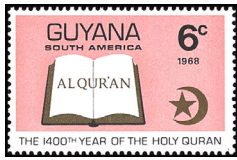

Open Koran A11

Perf. 14x13 1/2

1968, Oct. 9 Photo. Unwmk.

60 A11	6c sal pink, gold & blk	.20	.20
61 A11	25c pale vio, gold & blk	.20	.20
62 A11	30c pale yel grn, gold & blk	.20	.20
63 A11	40c pale blue, gold & blk	.20	.20
Nos. 60-63 (4)		.80	.80

Koran's 1400th anniversary. For overprints & surcharges see #354, 355, 441, 445, 487-488, 575, 630, 1464-1465.



Dish Aerials, Thomas Lands, Guyana — A12

Designs: 30c, 40c, Map showing connection between Guyana and Trinidad. All stamps are inscribed: "Guyana Sends Christmas Greetings to the World."

Wmk. 364

1968, Nov. 11 Litho. Perf. 14

64 A12	6c blue, gray, ocher & emer	.20	.20
65 A12	25c brt rose lil, brn & emer	.20	.20
66 A12	30c blue grn & dk blue grn	.20	.20
67 A12	40c blue grn & red	.20	.20
Nos. 64-67 (4)		.80	.80

Christmas; communications link with Trinidad by the tropospheric scatter system.

Types of 1968

Designs as before.

Perf. 14x14 1/2, 14 1/2x14

1968 Photo. Wmk. 364

68 A7	1c chalky bl & multi	.20	.20
69 A7	2c gray & multi	.20	.25
70 A7	3c grnsh bl & multi	.20	.55
71 A7	5c ultra & multi	.20	.20
72 A7	6c brt olive & multi	.20	.55
73 A8	10c yel grn & multi	.65	.55
74 A8	15c green & multi	.65	.20
75 A8	20c apple grn & multi	.65	.65
76 A8	25c brt green & multi	.65	.20
77 A8	40c pale brn & multi	1.25	.65
78 A7	\$1 dp org & multi	.70	.20
79 A7	60c lilac rose & multi	.75	.90
80 A7	\$1 dp org & multi	1.50	1.10
81 A7	\$2 ocher & multi	2.10	3.00
82 A7	\$5 red & multi	2.10	4.50
Nos. 68-82 (15)		12.00	13.70

For overprints & surcharges see #373, 376-377, 413D, 565-566, 633, 635, 704-705, 744, 749, 752a, 757-758, 761-762, 1862-1863, 1981, O2.



Celebrants Spraying Perfumed Powder — A13

Phagwah (Holi) Hindu Festival: 25c, 40c. Two celebrants spraying colored water.

1969, Feb. 26 Litho. Perf. 13 1/2

83 A13	6c multicolored	.20	.20
84 A13	25c multicolored	.20	.20
85 A13	30c multicolored	.20	.20
86 A13	40c multicolored	.20	.20
Nos. 83-86 (4)		.80	.80



The Last Supper, by Salvador Dali A14

1969, Mar. 10 Photo. Perf. 13

87 A14	6c dp carmine & multi	.20	.20
88 A14	25c green & multi	.20	.20
89 A14	30c org brown & multi	.20	.20
90 A14	40c dp violet & multi	.20	.20
Nos. 87-90 (4)		.80	.80

Easter. For overprints and surcharges see Nos. 393-394, 482-485, 572, 576, 634, 765, 772, 1407-1410, 1813, 1815-1817, 2050.



Map of Caribbean — A15



Prow of Aluminum Ship — A16

Design: 25c, "Strength in Unity," horiz.

Wmk. 364

1969, Apr. 30 Litho. Perf. 13 1/2

91 A15	6c violet blue & multi	.20	.20
92 A15	25c brt rose, yel & brown	.20	.20

1st anniv. of CARIFTA (Caribbean Free Trade Area).

1969, Apr. 30 Perf. 12x11, 11x12

50th Anniv. of the ILO: 40c, Bauxite processing plant, horiz.

93 A16	30c black, blue & silver	.40	.20
94 A16	40c multicolored	.50	.25



Flag Raising A17

Designs: 8c, 30c, Campfire.

1969, Aug. 13 Litho. Perf. 13 1/2x13

95 A17	6c pale green & multi	.20	.20
96 A17	8c orange & multi	.20	.20
97 A17	25c pale brown & multi	.20	.20
98 A17	30c multicolored	.20	.20
99 A17	50c rose & multi	.20	.20
Nos. 95-99 (5)		1.00	1.00

60th anniv. of Scouting in Guyana; 3rd Caribbean Scout Jamboree, Georgetown, Aug. 13-22. For overprints and surcharges see Nos. 392, 395, 397, 402, 404-405, 453.



Gandhi and Spinning Wheel A18

1969, Oct. 1 Perf. 14 1/2x14

100 A18	6c olive, blk & lt brn	.20	.50
101 A18	15c rose lilac, blk & lt brn	.60	.50

Mohandas K. Gandhi (1868-1948), leader in India's fight for independence.



Mother Sally Troupe — A19

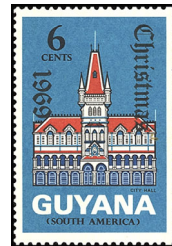

City Hall, Georgetown — A20

1969, Nov. 17 Perf. 14x13 1/2

102 A19	5c multicolored	.20	.20
103 A20	6c blue & multi	.20	.20
104 A19	25c multicolored	.20	.20
105 A20	60c orange & multi	.20	.20
Nos. 102-105 (4)		.80	.80

Christmas. The 5c, 6c, and 25c exist without the "Christmas 1969" overprint.



Prime Minister Forbes Burnham and Map — A21



Descent from the Cross, by Rubens — A22

6c, "Rural Self Help Project" (man & woman building house), 15c, University of Guyana, horiz. 25c, President's Residence, horiz.

1970, Feb. 23 Litho. Perf. 14

106 A21	5c blue, brn & ocher	.20	.20
107 A21	6c blue, blk ocher & brn	.20	.20
108 A21	15c apple grn & multi	.20	.20
109 A21	25c multicolored	.20	.20
Nos. 106-109 (4)		.80	.80

Issued for Republic Day, Feb. 23, 1970.

1970, Mar. 24 Perf. 14x14 1/2

Easter: 6c, 25c, Christ on the Cross, by Rubens.

110 A22	5c blue & multi	.20	.20
111 A22	6c rose lilac & multi	.20	.20
112 A22	15c dark red & multi	.20	.20
113 A22	25c yellow & multi	.20	.20
Nos. 110-113 (4)		.80	.80



"Peace" and UN Emblem A23

UN 25th Anniv.: 6c, 25c, UN emblem, panning for gold and drilling for minerals.

1970, Oct. 26 Perf. 14 1/2x14

114 A23	5c red & multi	.20	.20
115 A23	6c blue & multi	.20	.20
116 A23	15c multicolored	.20	.20
117 A23	25c brown & multi	.20	.20
Nos. 114-117 (4)		.80	.80

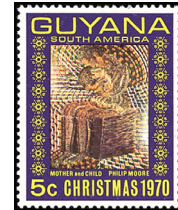

Mother and Child, by Philip Moore — A24

1970, Dec. 8 Litho. Perf. 13 1/2

118 A24	5c violet & multi	.20	.20
119 A24	6c brown & multi	.20	.20
120 A24	15c dk green & multi	.20	.20
121 A24	25c maroon & multi	.20	.20
Nos. 118-121 (4)		.80	.80

Christmas.



National Cooperative Bank — A25

1971, Feb. 23 Wmk. 364 Perf. 14

122 A25	6c red & multi	.20	.20
123 A25	15c yellow & multi	.20	.20
124 A25	25c ultra & multi	.20	.20
Nos. 122-124 (3)		.60	.60

Republic Day.



"Togetherness, Vision, Understanding" A26



Volunteer Felling Tree, by John Criswick — A27

1971, Mar. 22 Perf. 14 1/2x14

125 A26	5c yel grn & multi	.20	.20
126 A26	6c lil rose & multi	.20	.20
127 A26	15c multicolored	.20	.20
128 A26	25c yellow & multi	.20	.20
Nos. 125-128 (4)		.80	.80

Intl. year against racial discrimination.

1971, July 19 Perf. 14

129 A27	5c blue & multi	.20	.20
130 A27	20c green & multi	.20	.20
131 A27	25c yellow & multi	.20	.20
132 A27	50c brown & multi	.40	1.25
Nos. 129-132 (4)		1.00	1.85

1st anniv. of the Natl. Self-help Road Project.



Yellow Allamanda — A28

Flora: 1c, Pitcher plant of Mt. Roraima, 3c, Hanging heliconia, 5c, Annatto tree, 6c, Cannonball tree, 10c, Cattleya violacea, 15c, Christmas orchid, 20c, Paphinia cristata, 25c, Gongora quinqueris, 40c, Tiger beard, 50c, Guzmania lingulata, 60c, Soldier's cap, \$1,

Chelonanthus uliginoides. \$2. Norantea guianensis. \$5. Odontadenia grandiflora.

1971-76 Litho. Perf. 13x13½

133	A28	1c	multi (72)	.20	.20
134	A28	2c	lilac & multi	.20	.20
135	A28	3c	multicolored	.20	.20
136	A28	5c	lt blue & multi	.20	.20
137	A28	6c	dull rose & multi	.20	.20

Perf. 13½

138	A28	10c	multi (72)	2.50	.20
a. Perf. 13					
139	A28	15c	multi (72)	.50	.20
a. Perf. 13 (76)					
140	A28	20c	multi (72)	2.25	.25
a. Perf. 13					
141	A28	25c	multi, 25c at center (72)	3.75	5.75
141A	A28	25c	multi, 25c right of center (73)	.25	.25
b. Perf. 13 (76)					
142	A28	40c	multi (72)	2.75	.20
143	A28	50c	multi (73)	.30	.30
144	A28	60c	multi (73)	.25	.25
145	A28	\$1	multi (73)	.25	.25
146	A28	\$2	multi (73)	.30	.30
147	A28	\$5	multi (73)	.40	.40
Nos. 133-147 (16)				14.50	9.35

No. 141 has 2 blossoms at left, 3 at right; this is reversed on No. 141A.
The overprint "REVENUE / ONLY" when rules was applied to Nos. 134-136, 141A, 142-147 in 1975. Postal use was permitted in Nov-Dec., 1975.

See Nos. 433-434, 731-732.
For overprints and surcharges see Nos. 192, 209, 234, 331-335, 351, 358-359, 367, 370, 372, 374-375A, 379-383, 385-390A, 401, 407, 422-425, 433-434, 438-440, 447, 450, 451, 457-458, 460-461, 464-466, 497-500, 545-546, 550, 563-564, 597, 602, 618, 631-632, 641-642, 666-667, 727, 747-748, 750-751, 753-754, 759-760, 803, 805, 807-808, 810-812, 847-848, 910-911, 995, 1361, 1382-1383, 1385-1386, 1391-1392, 1452, 1454, 1456-1460, 1466, 1499, 1778-1779, 1781-1784, 1837-1838, 1870-1872, 1898-1900, 2046-2049, 2225-2227, C2-C4, O1, O3-O5, O7, O13-O14, Q1-Q4, Q-C1.



The Lord's Prayer, by School Girl Veronica Bassoo — A29



Guyana Masker, by School Boy Michael Austin — A30

Perf. 13½x14, 14x13½

148	A29	5c	brt green & multi	.20	.20
149	A29	20c	brt green & multi	.20	.20
150	A30	25c	multicolored	.20	.20
151	A30	50c	multicolored	.30	.30
Nos. 148-151 (4)				.90	.90

Christmas.

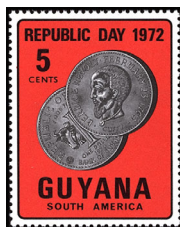

Guyana Dollar — A31



Handclasp and Mosque — A32

1972, Feb. 23 Litho. Perf. 14½x14

152	A31	5c	blk, dp org & silver	.20	.20
153	A31	20c	blk, dp lil rose & sil	.20	.20
154	A31	25c	black, ultra & silver	.20	.20
155	A31	50c	black, emerald & silver	.35	.35
Nos. 152-155 (4)				.95	.95

Republic Day.

1972, Apr. 3 Perf. 14

156	A32	5c	brown & multi	.20	.20
157	A32	25c	blue & multi	.20	.20
158	A32	30c	green & multi	.20	.20
159	A32	60c	yellow brn & multi	.30	.30
Nos. 156-159 (4)				.90	.90

Youman Nabi (Peaceful Prophet), Moham-medan festival.



Map of South America, Emblem of Non-aligned Countries — A33



CARIFESTA '72 Emblem — A34

1972, July 20

160	A33	8c	violet & multi	.20	.20
161	A33	25c	yellow grn & multi	.20	.20
162	A33	40c	orange & multi	.20	.20
163	A33	50c	red brown & multi	.25	.25
Nos. 160-163 (4)				.85	.85

Conf. of Foreign Ministers of Nonaligned Countries, Georgetown, Aug. 7-12.
For overprints & surcharges see #573, 611, O17.

1972, Aug. 25

164	A34	8c	orange & multi	.20	.20
165	A34	25c	orange & multi	.20	.20
166	A34	40c	orange & multi	.20	.25
167	A34	50c	orange & multi	.25	.35
Nos. 164-167 (4)				.85	1.00

Caribbean Festival of Arts (CARIFESTA), Georgetown, Aug. 25-Sept. 15.



Holy Family — A35

1972, Oct. 18 Litho. Perf. 13x13½

168	A35	8c	blue & multi	.20	.20
169	A35	25c	blue & multi	.20	.20
170	A35	40c	blue & multi	.20	.25
171	A35	50c	blue & multi	.20	.30
Nos. 168-171 (4)				.80	.95

Christmas.



Umana Yana (Meeting Place of Wai Wai Chiefs) — A36

1973, Feb. 23 Litho. Perf. 14x14½

Designs: 25c, 40c, Bethel Chapel.

172	A36	8c	brt blue & multi	.20	.20
173	A36	25c	rose red & multi	.20	.20
174	A36	40c	emerald & multi	.20	.20
175	A36	50c	black & multi	.25	.25
Nos. 172-175 (4)				.85	.85

Republic Day.



Pomegranate, Fertility and Church Symbol — A37

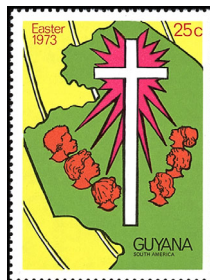

Map of Guyana and People Looking to the Cross — A38

1973, Apr. 19 Perf. 14x14½, 13½

176	A37	8c	pink & multi	.20	.20
177	A38	25c	yellow & multi	.20	.20
178	A38	40c	ultra & multi	.20	.20
179	A37	50c	yellow & multi	.20	.20
Nos. 176-179 (4)				.80	.80

Easter.



Symbolic of Blood Donation — A39

Perf. 14x14½

1973, Oct. 1 Wmk. 364

180	A39	8c	red & black	.20	.20
181	A39	25c	red & lilac	.20	.20
182	A39	40c	red & vio blue	.30	.35
183	A39	50c	red & brown	.40	.75
Nos. 180-183 (4)				1.10	1.50

Guyana Red Cross, 25th anniversary.



Steel Band, Star, Pegasus Hotel — A40

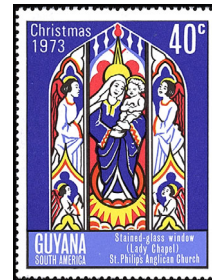

Madonna and Child, St. Philip's Anglican Church, Georgetown A41

1973, Nov. 20 Litho. Perf. 14x14½

184	A40	8c	lilac & multi	.20	.20
185	A40	25c	lilac & multi	.20	.20

Perf. 13½x14

186	A41	40c	violet blue & multi	.25	.50
187	A41	50c	violet blue & multi	.35	.50
Nos. 184-187 (4)				1.00	1.40

Christmas.

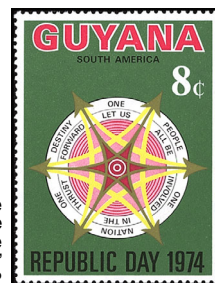

"One People, One Nation, One Destiny" A42

Designs: 25c, 50c, Wai Wai Indian.

1974, Feb. 23 Litho. Perf. 13½

188	A42	8c	multicolored	.20	.20
189	A42	25c	multicolored	.20	.20
190	A42	40c	multicolored	.20	.30
191	A42	50c	multicolored	.20	.40
Nos. 188-191 (4)				.80	1.10

Republic Day.

No. 137 Surcharged with New Value and 2 Bars

Perf. 13x13½ Wmk. 364

192	A28	8c	on 6c multi	.20	.20
-----	-----	----	-------------	-----	-----

For overprints and surcharges see Nos. 424, 459, 474-478, 1453, 1500, 1780.

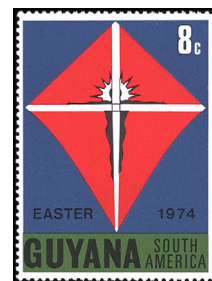

Crucifix Super-imposed on Eddy Bow Kite — A43



Crucifix in Pre-Columbian Timehri Style — A44

1974, Apr. 8 Perf. 13½x14
 193 A43 8c green & multi .20 .20
 194 A44 25c black, green & gray .20 .20
 195 A44 40c black, gray & car .20 .20
 196 A43 50c gold & multi .20 .20
 Nos. 193-196 (4) .80 .80
 Easter.



UPU Emblem and British Guiana Type of 1863 — A45



1974, June 18 Litho. Perf. 14, 14½
 197 A45 8c rose & multi .25 .20
 198 A46 25c yellow green & multi .35 .20
 199 A45 40c blue & multi .35 .25
 200 A46 50c yellow green & multi .45 .35
 Nos. 197-200 (4) 1.40 1.00
 Centenary of Universal Postal Union.



Girl Guides Holding Banner A47

Designs: 25c, 40c, Guides in camp cooking and carrying water. 50c, Like 8c.

1974, Aug. 1 Perf. 14½
 201 A47 8c multicolored .20 .20
 202 A47 25c multicolored .30 .20
 203 A47 40c multicolored .45 .30
 204 A47 50c multicolored .45 .40
 a. Souvenir sheet of 4, #201-204 1.50 1.50
 Nos. 201-204 (4) 1.40 1.10

Girl Guides of Guyana, 50th anniv. For overprints see Nos. 574, 1352.



Buck Teyeau — A48

Christmas (Fruit): 35c, Carambola (starfruit) and awaras. 50c, Pawpaw and tangerine. \$1, Pineapple and saposillias.

1974, Nov. 18 Litho. Perf. 14x13½
 205 A48 8c multicolored .20 .20
 206 A48 35c multicolored .20 .20
 207 A48 50c multicolored .20 .20
 208 A48 \$1 multicolored .30 .50
 a. Souvenir sheet of 4, #205-208 1.00 2.50
 Nos. 205-208 (4) .90 1.10

For overprints & surcharges see #551, 612, 716.

No. 135 Surcharged with New Value and Two Bars

1975, Jan. 20 Litho. Perf. 13x13½
 209 A28 8c on 3c multi .20 .20
 For surcharge see No. 423.



Golden Arrow of Courage — A49

Republic Day: 35c, Cacique's Crown of Honour. 50c, Cacique's Crown of Valour. \$1, Order of Excellence.

1975, Feb. 23 Perf. 13x13½
 210 A49 10c brown & multi .20 .20
 211 A49 35c brown red & multi .20 .20
 212 A49 50c green & multi .20 .25
 213 A49 \$1 violet bl & multi .35 .50
 Nos. 210-213 (4) .95 1.15

For overprints and surcharges see Nos. 360, 368, 398, 637, 1359.



Old Sluce Gate — A50



Modern Sluce Gate A51

1975, May 2 Perf. 14
 214 A50 10c bistre & multi .20 .20
 215 A51 35c brown & multi .20 .20
 216 A50 50c bistre & multi .20 .25
 217 A51 \$1 green & multi .35 .50
 a. Souvenir sheet of 4, #214-217 1.25 2.50
 Nos. 214-217 (4) .95 1.15

Intl. Commission on Irrigation and Drainage, 25th anniv. For overprints see Nos. 361, 592, 794-795, 1374-1375.



IWY Emblem, Symbolic Man and Woman A52

Designs: IWY emblem and petroglyph designs of men and women.

1975, July 1 Litho. Wmk. 364
 218 A52 10c yellow & dull grn .20 .20
 219 A52 35c Prus blue & pur .20 .20
 220 A52 50c orange & dk blue .25 .25
 221 A52 \$1 ultra & brown .40 .40
 a. Souvenir sheet of 4, #218-221, perf. 14½ 1.25 2.75
 Nos. 218-221 (4) 1.05 1.05

Intl. Women's Year. For overprints and surcharges see Nos. 362, 399, 555.



Freedom Monument, Georgetown A53



"GNS," Flower and Clapsed Hands A54

Designs: Various views of Freedom Monument, Georgetown.

1975, Aug. 26 Litho. Perf. 14
 222 A53 10c gray & multi .20 .20
 223 A53 35c yellow & multi .20 .20
 224 A53 50c lilac & multi .25 .25
 225 A53 \$1 olive & multi .35 .35
 Nos. 222-225 (4) 1.00 1.00

Namibia Day (independence for South-West Africa).

For overprints and surcharges see Nos. 330, 582, 593, 619, 1360.

1975, Oct. 2 Wmk. 364 Perf. 14

"GNS" and Clapsed hands: 35c, Wheel. 50c, Soccer ball. \$1, Uniform cap.

226 A54 10c violet, yel & grn .20 .20
 227 A54 35c brt bl. org & grn .20 .20
 228 A54 50c lt brn, brt bl & grn .25 .25
 229 A54 \$1 grn, vio & brt grn .35 .35
 a. Souvenir sheet of 4, #226-229 1.25 2.00
 Nos. 226-229 (4) 1.00 1.00

Guyana National Service, 1st anniv. For overprint & surcharges see #448, 636, 638.



Foresters' Building and Badge A55

35c, Rock painting of hunter. 50c, Crossed axes and hunting horn. \$1, Bow and arrow.

1975, Nov. 14 Litho. Wmk. 364
 230 A55 10c red, black & gold .20 .20
 231 A55 35c red, black & gold .20 .20
 232 A55 50c gold & multi .25 .25
 233 A55 \$1 gold & multi .35 .35
 a. Souvenir sheet of 4, #230-233 1.00 2.00
 Nos. 230-233 (4) 1.00 1.00

Ancient Order of Foresters, centenary. For overprints and surcharges see Nos. 356, 363, 400, 422, 583.



No. 144 Surcharged

1976, Feb. 10 Perf. 13½
 234 A28 35c on 60c multi .20 .20
 For overprints see Nos. 703-703b, 852.

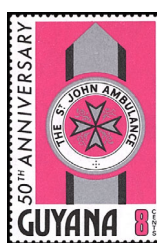

St. John Ambulance Emblem — A56



Independence Arch, 1966 — A57

1976, Mar. 29 Litho. Perf. 14
 235 A56 8c black, lil rose & sil .20 .20
 236 A56 15c black, orange & sil .20 .20
 237 A56 35c black, emer & silver .25 .25
 238 A56 40c black, blue & sil .30 .30
 Nos. 235-238 (4) .95 .95

Guyana St. John Ambulance, 50th anniv. For surcharges see Nos. 715, 717, 1411.

1976, May 25 Perf. 13½
 Stylized Designs: 15c, Victoria regia. 35c, Letter "S" for socialism. 40c, Worker with pitchfork.

239 A57 8c silver & multi .20 .20
 240 A57 15c silver & multi .20 .20
 241 A57 35c silver & multi .20 .20

242 A57 40c silver & multi .20 .20
 a. Souvenir sheet of 4, #239-242, perf. 14 .50 1.25
 Nos. 239-242 (4) .80 .80

10th anniv. of independence. For surcharges see Nos. 567, 639, 1444.



Map of West Indies, Bats, Wicket and Ball A57a



Prudential Cup — A57b

1976, Aug. 3 Litho. Perf. 14
 243 A57a 15c light blue & multi 1.00 1.50
 244 A57b 15c lilac rose & black 1.00 1.50

World Cricket Cup, won by West Indies Team, 1975. For overprints & surcharges see #352-353, 653-654.



Lamp — A58

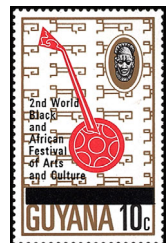

Guitar-Sitar, Benin Head — A59

Designs: 15c, Hand and flame. 35c, Flame. 40c, Lakshmi, Hindu goddess of wealth.

1976, Oct. 21 Perf. 14
 245 A58 8c multicolored .20 .20
 246 A58 15c orange & multi .20 .20
 247 A58 35c purple & multi .20 .25
 248 A58 40c ultra & multi .20 .30
 a. Souvenir sheet of 4, #245-248 1.25 1.25
 Nos. 245-248 (4) .80 .95

Deepavali, Hindu Festival of Lights. For surcharges see Nos. 719-721.

1977, Feb. 1 Litho. Perf. 14½
 249 A59 10c gold & multi .20 .20
 250 A59 35c gold & multi .20 .20
 251 A59 50c gold & multi .35 .35
 252 A59 \$1 gold & multi .50 .50
 a. Souvenir sheet of 4, #249-252 1.25 3.00
 Nos. 249-252 (4) 1.25 1.25

2nd World Black and African Festival, Lagos, Nigeria, Jan. 15-Feb. 12. Nos. 249-252a were not issued without black bar. For overprints see Nos. 364, 369, 584.



1c and 5c Coins A60

Coins (Obverse): 15c, 10c and 25c. 35c, 50c and \$1. 40c, \$5 and \$10. \$1, \$50 and \$100. \$2, Reverse, Coat of arms.

1977, May 26 Perf. 14
 253 A60 8c multicolored .25 .25
 254 A60 15c multicolored .30 .30
 255 A60 35c multicolored .55 .55
 256 A60 40c multicolored .65 .65

257 A60 \$1 multicolored	1.00	1.00
258 A60 \$2 multicolored	1.50	1.50
Nos. 253-258 (6)	4.25	4.25

New coinage. For overprints and surcharges see Nos. 539-541, 568, 594, O18, O20, Q5.



Hand Pump, c. 1850 A61

National Fire Prevention Week: 15c, Steam engine, c. 1860. 35c, Fire engine, c. 1930. 40c, Fire engine, 1977.

Perf. 14x14 1/2

1977, Nov. 15 Litho. Wmk. 364		
259 A61 8c multicolored	.85	.20
260 A61 15c multicolored	1.25	.20
261 A61 35c multicolored	1.40	.50
262 A61 40c multicolored	1.50	.85
Nos. 259-262 (4)	5.00	1.75

For surcharges see Nos. 1370-1371.



Cuffy Monument — A62

8c, 35c, Cuffy statue from monument.

1977, Dec. 7 Litho. Perf. 14		
263 A62 8c multicolored	.20	.20
264 A62 15c multicolored	.20	.20
265 A62 35c multicolored	.20	.20
266 A62 40c multicolored	.20	.20
Nos. 263-266 (4)	.80	.80

Cuffy, Guyana's national hero, led a slave revolution in 1763. The monument was unveiled in 1976. For overprints see Nos. 446, 569, 613.



Wildlife Protection — A63

1978, Feb. 15 Perf. 14		
267 A63 8c Manatee	.75	.20
268 A63 15c Giant sea turtle	1.00	.20
269 A63 35c Harpy eagle	3.75	1.75
270 A63 40c Iguana	3.75	1.75
Nos. 267-270 (4)	9.25	3.90

8c, 15c are horiz. For overprints and surcharges see Nos. 443, 722-723, 1416.



Parliament and Prime Minister Burnham — A64

Prime Minister and: 15c, Student and school children. 35c, Bauxite mine. 40c, Cooperative village.

1978, Apr. 27 Litho. Perf. 13 1/2 x 14		
271 A64 8c violet & black	.20	.20
272 A64 15c gray, blk & bl	.20	.20
273 A64 35c multicolored	.20	.20

274 A64 40c gray, blk & org	.20	.20
a. Souvenir sheet of 4, #271-274	.75	1.50
Nos. 271-274 (4)	.80	.80

Prime Minister Linden Forbes Burnham, 25th anniv. of his entry into parliament. For surcharges see Nos. 648-649.



Dr. George Giglioli, Anopheles Mosquito — A65



Agrias Claudina — A66

30c, Institute of Applied Science & Technology, proposed for University of Guyana. 50c, Map of Guyana & National Science Research Council emblem. 60c, Commonwealth Science Council emblem.

Perf. 13 1/2 x 14, 14x13 1/2

1978, Sept. 4 Litho. Wmk. 364		
275 A65 10c multi	.20	.20
276 A65 30c multi, horiz.	.20	.20
277 A65 50c multi	.25	.25
278 A65 60c multi, horiz.	.35	.35
Nos. 275-278 (4)	1.00	1.00

For overprints see Nos. 577, 585, 590.

1978-80 Perf. 14x13 1/2		
Size: 22x16mm		

279 A66 5c Prepona pheridamas	1.75	.20
280 A66 10c Archonias beliona	1.75	.20
281 A66 15c Eryphanis polyxena	1.75	.20
282 A66 20c Helicopsis cupidus	1.75	.20
283 A66 25c Nessaea batesi	1.75	.20
283A A66 30c Nymphidium mantus ('80)	1.40	2.00
284 A66 35c Siderone galanthis	1.75	.20
285 A66 40c Morpho rhetenor, male	1.75	.20
286 A66 50c Hamadryas amphinone	1.75	.25
286A A66 60c Papilio androgeus ('80)	1.40	1.25
Perf. 13 1/2 x 13		
287 A66 \$1 Agrias claudina	4.25	.25
288 A66 \$2 Morpho rhetenor, female	6.25	.50
289 A66 \$5 Morpho deidamia	7.00	1.00
289A A66 \$10 Elbella patrobias, perf. 14 ('80)	5.25	4.50
Nos. 279-289A (14)	39.55	11.15

Issued: #279-283, 284-286, 287-289, 10/1/78. For overprints and surcharges see Nos. 391, 406, 436-436A, 481, 486, 554, 668-670, 733-743, 871, 936-939, 944, 969, 1373, 1418, 1455, 1786, 1812, 1814, 1832-1833, 1873, 1901, 1912-1913, 1984-1988, 2051, 2053, 2054C, 2055, 2057, 2057B-2057C, 2058-2059, 2082-2111, C5-C6, O15-O16, O23-O29.



Indian Making Stone Chip Grater — A67

UNESCO Emblem and: 30c, Arawak Cassiri jar and decorated Amerindian jar. 50c, Gate to old Dutch fort, Kykover-al. 60c, Fort Island, Dutch ruins.

1978, Dec. 27 Wmk. 364 Perf. 14		
290 A67 10c green & multi	.20	.20
291 A67 30c green & multi	.20	.20
292 A67 50c green & multi	.25	.25
293 A67 60c green & multi	.25	.25
Nos. 290-293 (4)	.90	.90

National and International Heritage Year. For surcharges see Nos. 604-606.

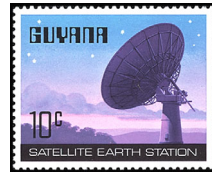

Earth Station at Dawn, Georgetown A68

Designs: 30c, Earth Station in daylight, Georgetown. 50c, Intelsat V. \$3, Intelsat IVa.

1979, Feb. 7 Litho. Perf. 14x14 1/2		
294 A68 10c multicolored	.20	.20
295 A68 30c multicolored	.25	.20
296 A68 50c multicolored	.40	.20
297 A68 \$3 multicolored	1.40	1.40
Nos. 294-297 (4)	2.25	2.00

For surcharges see Nos. 384, 655, 714, 1376-1377, 1380, O9.



British Guyana No. 5 — A69

Designs: 30c, British Guiana No. 13, vert. 50c, British Guyana No. 152. \$3, Printing press used for 1c Magenta, vert.

1979, June 11 Wmk. 364 Perf. 14		
298 A69 10c multicolored	.20	.20
299 A69 30c multicolored	.25	.20
300 A69 50c multicolored	.30	.20
301 A69 \$3 multicolored	.50	.50
Nos. 298-301 (4)	1.25	1.10

Sir Rowland Hill (1795-1879), originator of penny postage.

For overprints & surcharges see #409, 426, 428, 449, 479, 480, 578, 586, 598, 614, O6.



"Fun with the Fowls" and IYC Emblem — A70

Children's Drawings and IYC Emblem: 10c, "Me and my sister," vert. 50c, "Two boys catching ducks." \$3, "Mango season."

1979, Aug. 20 Litho. Perf. 13 1/2		
302 A70 10c multicolored	.20	.20
303 A70 30c multicolored	.20	.20
304 A70 50c multicolored	.35	.35
305 A70 \$3 multicolored	1.50	1.50
Nos. 302-305 (4)	2.25	2.25

Intl. Year of the Child. For overprints and surcharges see Nos. 435, 579, 587, 599, 615, 943.



H. N. Critchlow, Worker Hauling Sack — A71

Critchlow and: 30c, Baker, horiz. 50c, Flag and crowd. \$3, Portrait only.

1979, Sept. 27 Litho. Perf. 14		
306 A71 10c multicolored	.20	.20
307 A71 30c multicolored	.20	.20
308 A71 50c multicolored	.25	.25
309 A71 \$3 multicolored	.90	.90
Nos. 306-309 (4)	1.55	1.55

Guyana Labor Union, 60th anniversary. For surcharges see Nos. 403, 429, 718.



Cooperative Republic, 10th Anniv. — A72

1980, Feb. 23 Wmk. 364 Litho. Perf. 14		
313 A72 10c shown	.20	.20
314 A72 35c Demerara River Bridge	.30	.20
315 A72 60c Kaieteur Falls	.50	.20
316 A72 \$3 Makanaima, American Indian	.75	.75
Nos. 313-316 (4)	1.75	1.35

For overprints and surcharges see Nos. 365, 371, 450A, 442, 591, 656.

Miniature Sheet



Snoek, London 1980 Emblem A73

London 80 Emblem and Fish; a, Snoek. b, Haimara. c, Electric eel. d, Golden rivulus. e, Pencil fish. f, Four-eyed fish. g, Pirai. h, Smok-ing hassar. i, Devil ray. j, Flying patwa. k, Arapa-ima. l, Lukanani.

1980, May 6 Wmk. 373 Perf. 14		
317 Sheet of 12	3.50	3.50
a.-l. A73 35c any single	.30	.30

London 1980 Intl. Stamp Exhib., May 6-14. For overprints & surcharges see #444, 725-726, 1414.



Children's Convalescent Home, Rotary Emblem — A74

Rotary International, 75th anniversary (Emblem and): 30c, Georgetown club emblem. 50c, District 404 emblem (hibiscus), vert. \$3, Anniversary emblem, vert.

Perf. 14x14 1/2, 14 1/2 x 14

1980, June 23 Litho. Wmk. 364		
318 A74 10c multicolored	.20	.20
319 A74 30c multicolored	.20	.20
320 A74 50c multicolored	.60	.50
321 A74 \$3 multicolored	1.50	1.25
Nos. 318-321 (4)	2.50	2.15

For overprints and surcharges see Nos. 552, 580, 601, C1.



Emblem and Caduceus A75

1980, Sept. 23 Wmk. 364 Litho. Perf. 13 1/2		
322 A75 10c shown	.20	.20
323 A75 60c Scientist, beach scene	.55	.30

324 A75 \$3 Emblems over island 1.25 1.10
Nos. 322-324 (3) 2.00 1.60

Commonwealth Caribbean Medical Research Council, 25th anniversary. For overprints and surcharges see Nos. 366, 427, 430, 494, 553.



Virola Surinamensis (Christmas 1980) — A76

1980, Nov. 1 Wmk. 373 Perf. 14

325 A76 10c shown .20 .20
326 A76 30c Hymenaea courbaril .20 .20
327 A76 50c Mora excelsa .35 .35
328 A76 \$3 Peltogyne venosa 1.50 1.25
Nos. 325-328 (4) 2.25 2.00

For overprints and surcharges see Nos. 431, 773, 790, 792-793.

Miniature Sheet



Designs: a, Tree porcupine. b, Howler monkeys. c, Squirrel monkeys. d, Two-toed sloth. e, Tapir. f, Collared peccary. g, Six-banded armadillo. h, Anteater. i, Great anteaters. j, Mouse opossums. k, Four-eyed opossum. l, Orange-rumped agouti.

1981, Mar. 2 Wmk. 364 Perf. 14

329 Sheet of 12 7.00 7.00
a-l A77 30c any single .60 .60
m. As #329g, perf. 12 3.00 .20

For overprints see #581, 819, 1399, 1503, 1844.

From this point on there seem to be numerous sources creating stamps for Guyana. According to our information as many as 5-7 parties are active at any one time.

No. 222 Surcharged



1981, May 4

330 A53 \$1.05 on 10c multi .75

For surcharges see Nos. 396, 620.

Nos. 135, 146-147 Surcharged



Nos. 145 and 147 Surcharged in Blue or Black

1981 Litho. Wmk. 364 Perf. 13 1/2

331 A28 60c on 3c #135 2.50
332 A28 75c on \$5 #147 2.50
333 A28 \$1.10 on \$2 #146 2.50

334 A28 \$3.60 on \$5 #147 (Blk) 3.50
a. Blue overprint 3.50
335 A28 \$7.20 on \$1 #145 (Bl) 3.50
a. Black overprint 5.00

No. 333 is airmail. Issue dates: \$3.60, \$7.20, May 6. Others July 22. Diagonal overprint on No. 332. Vertical overprint on No. 333. Location of surcharge varies.

See Nos. 621, 666-667, Q4, QO5. For overprints and surcharges see Nos. 378, 489-496, 547, 549, 646, 818, 867-868, O11, Q3, QO3.



Map of Guyana — A78

1981, May 11 Photo. Perf. 13 1/2

336 A78 10c on 3c multi 1.00
337 A78 30c on 2c multi 1.00
338 A78 50c on 2c multi 1.00
339 A78 60c on 2c multi 1.00
340 A78 75c on 3c multi 1.00
Nos. 336-340 (5) 5.00

Revenue stamps surcharged for postal use. For similar stamp, see #934a. For surcharge see #503.

Nos. J5-J8 Surcharged in Red, Black, or Brown



a



b

1981, June 8 Typo. Perf. 13 1/2 x 14

Type "a"

341 D1 10c on 2c #J6
342 D1 15c on 12c #J8 (Blk)
343 D1 20c on 1c #J5
344 D1 45c on 2c #J6
345 D1 55c on 4c #J7
346 D1 60c on 4c #J7 (Brn)
347 D1 65c on 2c #J6
348 D1 70c on 4c #J7
349 D1 80c on 4c #J7

Nos. 341-349 (9) 10.50

Type "b"

341a D1 10c on 2c #J6
342a D1 15c on 12c #J8 (Blk)
343a D1 20c on 1c #J5
344a D1 45c on 2c #J6
345a D1 55c on 4c #J7
347a D1 65c on 2c #J6
348a D1 70c on 4c #J7
349a D1 80c on 4c #J7

Nos. 341a-349a (9) 9.00

Pairs with types a and b exist for all values except the 60c.

Nos. 48, 61-62, 74, 139, 142-143, 145-147, 212-213, 216, 220, 231-232, 243-244, 251-252, 315-316, and 323 Overprinted in Black or Red



1981 Perfs. as Before

Watermarks & Printing Methods as Before

350 A8 15c on #74 (R) 10.00
351 A28 15c on #139
a. Red overprint 7.00
b. On #139a, red overprint 8.00
352 A57a 15c on #243 6.00
353 A57b 15c on #244 4.00
354 A11 25c on #61 (R) .50
355 A11 30c on #62 (R) .50
356 A55 35c on #231 (R) 3.00
357 A8 40c on #48 8.50
358 A28 40c on #142
359 A28 50c on #143 3.00
360 A49 50c on #212 2.50
361 A50 50c on #216 1.00
362 A52 50c on #220 22.50
363 A55 50c on #232 2.75

364 A59 50c on #251 13.00
365 A72 60c on #315 .60
366 A75 60c on #323 .60
367 A28 \$1 on #145 3.50
a. Red overprint 2.00
368 A49 \$1 on #213 6.00
369 A59 \$1 on #252 5.00
370 A28 \$2 on #146 8.00
a. Red overprint 2.00
b. Black opt. with serifs 25.00
371 A72 \$3 on #316 2.00
372 A28 \$5 on #147 3.25

Nos. 350-372 (23) 50.00

Issued: #354-356, 367, 6/8; #350, 357, 370, 7/1; #351-353, 359-366, 368-369, 371-372, 7/7.

Location and size of overprint varies. Refer to second paragraph in footnote following No. 147 for Nos. 358-359.

For surcharges and overprints see Nos. 556, 607, 659, 745, 849-850, 1362.



Nos. 68, 135-136, 139, 145-147, 297, 333 Surcharged or Overprinted

1981 Litho. Perfs. as Before

Watermarks & Printing Methods as Before

373 A8 15c on 1c #68 1.00
374 A28 50c on 5c #136 2.50
375 A28 75c on 5c #136 30.00
375A A28 80c on 15c #139
376 A8 100c on 1c #68 .70
377 A8 110c on 1c #68 .70
a. Strip of 3, #373, 376-377 5.00
378 A28 \$1.10 on #333 15.00
379 A28 120c on \$1 #145 2.50
380 A28 140c on \$1 #145 2.50
381 A28 150c on \$2 #146 2.50
382 A28 210c on \$5 #147 30.00
383 A28 220c on 5c #136 30.00
384 A68 220c on \$3 #297 4.50
385 A28 250c on \$5 #147 2.75
386 A28 280c on \$5 #147 2.75
387 A28 360c on \$2 #146 2.50
388 A28 375c on \$5 #147 2.75
389 A28 \$7.20 on 3c #135 90.00
390 A28 720c on 60c #144 2.50
390A A28 \$20 on 5c #136

Location and size of surcharge and obliterator varies. Obliterator is an "X" on Nos. 381-388, 390, two solid boxes on Nos. 379-380, and five bars on No. 389. Numeral "7" is placed before 5 make surcharge on No. 375. "Royal Wedding 1981" obliterated by three bars on No. 378. New denomination on No. 375A does not have cent sign. Obliterator on No. 390A is three horizontal bars.

Refer to second paragraph in footnote following No. 147 for Nos. 381, 387 and 390. Nos. 376-378 are airmail.

Issued: #375, 382, 6/8; #373-374, 376-388, 390, 7/1.

For overprint and surcharges see Nos. 408, 788, 859-860, 863-864, 1379, 1417.

No. 281 Overprinted "ESSEQUIBO / IS OURS"

1981, July Litho. Perf. 14x13 1/2

391 A66 15c on #281 4.50
a. Opt. without serifs



Nos. 87, 95-96, 142, 146, 210, 218, 230, 309, 330, O15 Surcharged

1981 Perfs. as Before

Watermarks & Printing Methods as Before

392 A17 55c on 6c #95 4.50
393 A14 70c on 6c #87 1.25
394 A14 100c on 6c #87 1.25
395 A17 100c on 8c #96 4.50
396 A53 100c on #330 (surcharge reading down 35.00)
a. Surcharge reading up 40.00
397 A17 110c on 6c #95 3.00
398 A49 110c on 10c #210 3.00
399 A52 110c on 10c #218 6.00
400 A55 110c on 10c #230 6.00
401 A28 125c on \$2 #146 14.00

402 A17 180c on 6c #95 4.50
403 A71 240c on \$3 #309 10.50
404 A17 400c on 6c #95 4.00
405 A17 \$4.40 on 6c #95 2.25
a. Fours same size 11.00
406 A66 550c on \$10 #O15 9.00
407 A28 625c on 40c #142 15.00

Issued: #392, 394-395, 397-399, 405, 405a, 407, 7/7; #393, 402-404, 406, Sept. 15. Refer to 2nd paragraph in footnote following #147 for #407. For overprints and surcharges see #651-652, 996, 1858-1859, 1861, O8, O10, O12.

No. 383 Ovptd. "España 82"
No. 301 Surcharged "1831-1981 / Von Stephan"

Perfs. as Before

1981, July 22 Litho. Wmk. 364

408 A28 220c on #383 2.00
409 A69 330c on \$3 #301 10.00

For surcharges see Nos. 616, 622.

Nos. 43, 72 Surcharged

1981 Photo. Unwmk. Perf. 14x14 1/2

410 A7 12c on 12c on 6c #43
411 A7 Pair, #a.-b.
a. 15c on 10c on 6c #43
b. 15c on 30c on 6c #43
412 A7 Pair, #a.-b.
a. 15c on 50c on 6c #43
b. 15c on 60c on 6c #43
413 A7 Strip of 3, #a.-c.
a. 12c on 6c #43
b. 50c on 6c #43
c. \$1 on 6c #43

Wmk. 364

413D A7 Strip of 3, #e.-g.
e. 12c on 6c #72
f. 50c on 6c #72
g. \$1 on 6c #72

Issue dates: Nos. 410-412, Aug. 24. No. 413-413D, Nov. 10.
Nos. 410-412 were not issued without large numeral surcharges. Obliterator is black box on Nos. 410-412, "X" on Nos. 413a & 413De. Nos. 413b-413c, 413Df-g are airmail.
For overprints and surcharges see Nos. 728-728a, 914, 994, 994a, 1400-1401.



16th Anniv. of the Guyana Defense Force — A79

1981, Oct. 1 Wmk. 364 Perf. 13 1/2

414 A79 15c on 10c Armed Ranger, 1772 .20 .20
415 A79 50c Private, Foot Regiment, 1825 .60 .40
416 A79 \$1 on 30c Marine Private, 1775 1.10 .75
417 A79 \$1.10 on \$3 Defense Force officers, 1966 1.25 .80
Nos. 414-417 (4) 3.15 2.15

No. 414, 416-417 not issued without surcharge. For overprints see Nos. 570, 588, 595, 1368-1369.



Louis Braille and Boy Reading Braille — A80

Intl. Year of the Disabled: 50c, Helen Keller and Rajkumari Singh. \$1, Beethoven and Sonny Thomas. \$1.10, Renoir and painting.

1981, Nov. 2 Perf. 13 1/2 x 14

418 A80 15c on 10c multi .20 .20
419 A80 50c multi .45 .40
420 A80 \$1 on 60c multi .85 .75
421 A80 \$1.10 on \$3 multi .95 .80
Nos. 418-421 (4) 2.45 2.15

Nos. 418, 420-421 not issued without surcharge. For overprints and surcharge see #571, 589, 596, 1913A.

Nos. 192, 209, 230, 298, 301, 309, 322, 324, 328, O1 Surcharged in Blue or Red

1981, Nov. 14 *Perfs. as Before*
Watermarks & Printing Methods as Before

422	A55	110c	on 10c #230	3.00
423	A28	110c	on #209	5.00
424	A28	110c	on #192	5.00
425	A28	110c	on #01	3.75
426	A69	110c	on 10c #298 (R)	2.75
427	A75	110c	on 10c #322	15.00
428	A69	110c	on \$3 #301 (R)	2.50
429	A71	110c	on \$3 #309	7.00
430	A75	110c	on \$3 #324	3.00
a.	Red surcharge			8.00
431	A76	110c	on \$3 #328	6.00
a.	Red surcharge			55.00
	Nos. 422-431 (10)			53.00

Nos. 423-424 were issued with two 110c surcharges of different sizes. Refer to second paragraph in footnote below No. 147 for No. 425. For overprints and surcharges see Nos. 791, 820, 855, 1000, 1364-1366.

Flower Type of 1971-76 Surcharged
1981, Nov. 24 Photo. Perf. 15x14
Size: 20x23mm
Coil Stamps

433	A28	15c	on 2c like #134	.20
434	A28	15c	on 8c Mazaruni Pride	.20
a.	Pair, #433-434			.50

Nos. 433-434 were not issued without surcharge. See Nos. 731-732.

No. 305 Surcharged
"U.N.I.C.E.F. / 1946-1981"
Wmk. 364

1981, Nov. 14 Litho. Perf. 13½

435	A70	125c	on \$3 #305	3.25
-----	-----	------	-------------	------

For surcharge see No. 942.

No. 279 Surcharged "Nov. 81" (#436) or "Cancun 81" (#436A)

1981, Nov. 14 Perf. 14x13½

436	A66	50c	on 5c #279	
436A	A66	50c	on 5c #279	6.50

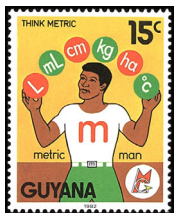

Conversion to Metric System, Jan. 2 — A81

a. Tape measure. b. Juggler. c. Man, envelope. d. Baby on scale. e. Canje Bridge. f. Liter bucket.

Perf. 14½x14
1982, Jan. 18 Wmk. 364

437	A81	15c	Sheet of 6, #a.-f.	1.40 1.40
-----	-----	-----	--------------------	-----------

For surcharge see No. 557.

Nos. 61, 63, 139, 140, 141A, 143-144, 146-147, 228, 266, 269, 300, 314 and 316-317 Ovptd. "1982" Vertically or Horizontally in Blue or Violet

1982-83 *Perfs. as Before*
Watermarks & Printing Methods as Before

438	A28	15c	on #139	8.00
a.	On #139a			65.00
439	A28	20c	on #140	4.00
440	A28	25c	on #141A	6.50
441	A11	25c	on #61 (V)	2.00
442	A72	35c	on #314	1.00
443	A63	35c	on #269	6.00
444	A73	35c	on block of 6, #317a-317f	20.00
445	A11	40c	on #63 (V)	1.00
446	A62	40c	on #266	1.00
447	A28	50c	on #143	3.00
448	A54	50c	on #228	2.00
449	A69	50c	on #300	1.00
449A	A28	60c	on #144	6.00
450	A28	\$2	on #146	1.50
450A	A72	\$3	on #146	1.75
451	A28	\$5	on #317	1.50
	Nos. 438-451 (16)			66.25

Issued: #439-441, 2/8; #450-451, 4/23; #445-446, 4/27; #438, 6/17; #443-444, 8/16; #447-449, 10/11; #449A, 7/1/83; #450A, 11/3/83.

For other stamps overprinted "1982" only, see Nos 482-483, 555.

For overprints and surcharges see Nos. 600, 806, 809, 813-814, 851, 999, 1354, 1415.

Nos. 97, O3, O4, O9-O10 Ovptd. "POSTAGE" in Blue

1982 *Perfs. as Before*
Watermarks and Printing Methods as Before

452	A28	15c	on #O3	10.00
453	A17	25c	on #97	6.00
454	A28	50c	on #O4	1.50
455	A68	100c	on #O9	2.50
456	A17	110c	on #O10	3.00

For surcharge see No. 853. For similar overprints see Nos. 729-730. Refer to second paragraph in footnote following No. 147 for No. 454.

Nos. 133, 137, 142, and 192 Surcharged in Blue or Green



Perfs. as Before

1982 Litho. Wmk. 364

457	A28	20c	on 6c #137	.90
458	A28	20c	on 6c #137 (G)	.90
459	A28	125c	on #192	.90
460	A28	180c	on #142 ovpt. "1982"	5.75
461	A28	220c	on 1c #133	2.00
	Nos. 457-461 (5)			10.45

No. 458 has no obliterator, "20c" is 23mm long. Issued: #457-459, 2/8; #460, 4/8; #461, 4/23.

Refer to 2nd paragraph in footnote following #147 for #460. For overprints see #755, 856, 862.



Savings Campaign A81a

1982 Litho. Perf. 14½

462	A81a	\$1	Soldier & flag	.60
463	A81a	\$1.10	on \$5, two soldiers, flag	7.00

a. Inverted comma before "OURS"

Size of obliterator differs on Nos. 463 and 463a. Nos. 462-463a are revenue stamps ovptd. for postal use. Issued: #462, 2/8; #463, 3/3; #463a, 7/13.

Nos. 134, 136, & 192 Surcharged in Black or Green

"BADEN-POWELL / 1857-1982" (#464a, 465a, 466a)
"Scout Movement / 1907-1982" (#464b, 465b, 466b)
"1907-1982" (#464c, 465c, 466c)
"1857-1982" (#464d, 465d, 466d)
"1982" (#464e, 465e, 466e)

Perf. 13x13½
1982, Feb. 22 Litho. Wmk. 364

Sheets of 25

464	8 #a.-b., 4 #c.-d., 1 #e.	9.00
a.-e.	A28 15c on 2c #134, any single	.40
465	8 #a.-b., 4 #c.-d., 1 #e.	20.00
a.-e.	A28 110c on 5c #136, any single	.80
466	8 #a.-b., 4 #c.-d., 1 #e.	20.00
a.-e.	A28 125c on #192, any single (G)	.80

Lord Robert Baden-Powell, 125th anniv. of birth. Boy Scout Movement, 75th anniv. For overprints and surcharges see Nos. 558, 778-784, 836-837, 1347.

Nos. 289, 299, 301 Surcharged or Overprinted in Black or Blue

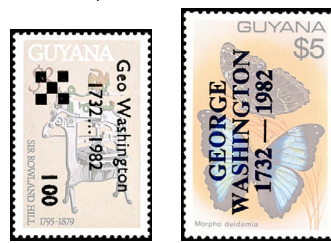

Perfs. as Before

1982, Feb. 15 Litho. Wmk. 364

479	A69	100c	on \$3 #301	1.40
480	A69	400c	on 30c #299	2.00
481	A66	\$5	#289 (B)	10.00
	Nos. 479-481 (3)			13.40

For surcharges see Nos. 617, 904-906, 937-939, O22-O29.

Nos. 88-89 Ovptd. "1982" in Blue and Nos. 87, 90 Surcharged in Blue or Red

1982, Mar. 15 Photo. Perf. 13

482	A14	25c	on #88	
483	A14	30c	on #89	
484	A14	45c	on 6c #87	
485	A14	75c	on 40c #90 (R)	2.25
	Nos. 482-485 (4)			

For overprints see Nos. 766-767.

Nos. 60, 284, 324, and 331-333 Surcharged in Black or Blue



1982 *Perfs. as Before*
Watermarks & Printing Methods as Before

486	A66	20c	on 35c #284	5.00
487	A11	80c	on 6c #60 (B)	3.00
488	A11	85c	on 6c #60 (B)	3.00
489	A28	85c	on #331	5.00
490	A28	130c	on #331	3.00
491	A28	160c	on #333 (B)	3.00
a.	Black surcharge			5.00
492	A28	170c	on #333	15.00
493	A28	210c	on #332 (B)	3.00
494	A75	210c	on \$3 #324 (B)	4.00
495	A28	235c	on #332	4.00
a.	Blue surcharge			4.00
496	A28	330c	on #333	3.50
	Nos. 486-496 (11)			51.50

Nos. 491-491a, 492, & 496 are airmail. Obliterators differ. Issue dates: #486, Mar. 15. Others, Apr. 27. For surcharges see Nos. 647, 1367.

Nos. 135, 137, 144 & 145 Overprinted or Surcharged in Blue or Black "ESPANA / 1982" or "ESPANA / 1982" and "ITALY" (#499)

Wmk. 364
1982, May 15 Litho. Perf. 13½

497	A28	\$1	on #145 (Blk)	1.50
498	A28	110c	on 3c #135	1.50
499	A28	\$2.35	on 180c on 60c #144	14.00
500	A28	250c	on 6c #137	2.00

Refer to second paragraph in footnote below No. 147 for No. 499. #499 not issued without \$2.35 surcharge. See No. 597 for stamp with one-line Espana 1982 overprint. For surcharges see #774-777.

Map Revenue Type A78 Surcharged in Black, Blue, or Red

1982-83 Photo. Wmk. 364 Perf. 13

501	A78	15c	on 2c (B)	
502	A78	20c	on 2c (B)	
503	A78	20c	on 10c #336 (B)	
504	A78	25c	on 2c	
a.	Blue surcharge			1.00
b.	Red surcharge			

505	A78	30c	on 2c (B)	
506	A78	40c	on 2c	
a.	Blue surcharge			
507	A78	45c	on 2c (B)	
508	A78	50c	on 2c (B)	
509	A78	60c	on 2c (B)	
510	A78	75c	on 2c (B)	
511	A78	80c	on 2c (B)	
512	A78	85c	on 2c (B)	
513	A78	\$1.00	on 3c	
514	A78	\$1.10	on 3c	
515	A78	\$1.20	on 3c	
516	A78	\$1.25	on 3c	
517	A78	\$1.30	on 3c	
518	A78	\$1.50	on 3c	
519	A78	\$1.60	on 3c	
520	A78	\$1.70	on 3c	
521	A78	\$1.75	on 3c	
522	A78	\$1.80	on 3c	
523	A78	\$2.00	on 3c	
524	A78	\$2.10	on 3c	
525	A78	\$2.20	on 3c	
526	A78	\$2.35	on 3c	
527	A78	\$2.40	on 3c	
528	A78	\$2.50	on 3c	
529	A78	\$3.00	on 3c	
530	A78	\$3.30	on 3c	
531	A78	\$3.75	on 3c	
532	A78	\$4.00	on 3c	
533	A78	\$4.40	on 3c	
534	A78	\$5.00	on 3c	
535	A78	\$5.50	on 3c	
536	A78	\$6.25	on 3c	
537	A78	\$15	on 2c (R)	
538	A78	\$20	on 2c (R)	
	Nos. 501-538 (38)			175.00

Revenue stamps surcharged for postal use. Issue dates: Nos. 501-502, 504-538, May 17, 1982; No. 503, Mar. 14, 1983. For surcharge see No. 935.

British Guiana Nos. 254, 255, 279, Guyana 10A, 13, 13a, 32J, 32K, 32N Surcharged "H.R.H. / Prince William / 21st June 1982" in Blue

British Guiana stamps also have "GUYANA."

1982, July 12 *Perfs. as Before*
Watermarks & Printing Methods as Before

539	A60	50c	on 2c #254	.85 .35
540	A60	50c	on 2c #32J	14.00 4.00
541	A60	\$1.10	on 3c #279	3.00
541A	A60	\$1.10	on 3c #255	2.00 .55
542	A60	\$1.10	on 3c #32K	21.00 4.00
543	A60	\$1.25	on 6c #10A	
543A	A60	\$1.25	on 6c #32N	.70 .70
544	A60	\$2.20	on 24c #13a	3.00
544A	A60	\$2.20	on 24c #13	1.75 1.75

For surcharges see Nos. 797-800.

Nos. 133-134 Surcharged "C.A. & CARIB / Games / 1982"

Perf. 13x13½
1982, Aug. 16 Litho. Wmk. 364

545	A28	50c	on 2c #134	
546	A28	60c	on 1c #133	
	Nos. 545-546 (2)			3.00

Central American and Caribbean Games, Havana. For overprint see No. 816.

Nos. 331, C2 Surcharged

1982, Sept. 15

547	A28	130c	on #331	2.00
548	A28	170c	on #C2	2.50
549	A28	440c	on #331 ovptd. "1982"	3.00
a.	Without "1982"			75.00
	Nos. 547-549 (3)			7.50

For surcharge see No. 802.

No. 137 Surcharged "Commonwealth / GAMES / AUSTRALIA / 1982" in Blue

1982, Sept. 27

550	A28	\$1.25	on 6c #137	1.50
-----	-----	--------	------------	------

For surcharge see No. 789.

No. 207 Ovptd. "INT. / FOOD DAY / 1982" in Dark Blue

No. 320

1982, Oct. 15 *Perfs. as Before*
Watermarks & Printing Methods as Before

551 A48	50c	on #207	20.00
552 A74	50c	on #320	8.00
553 A75	60c	on #323	5.00
554 A66	\$1	on #287	5.00
555 A52	\$1	on #221	5.00
556 A28	20c	on #332	20.00
Nos. 551-556 (6)			63.00

For surcharges see Nos. 895, 902, 936, 1363.

No. 437 Surcharged "CARICOM / Heads of Gov't / Conference / July 1982"

Perf. 14 1/2 x 14

1982, Jan. 18 **Litho.** **Wmk. 364**

557	Sheet of 6	4.50
a.-f.	A81 50c on 15c, any single	

Nos. 464 Ovptd. "CHRISTMAS / 1982" in Red

1982, Dec. 1 *Perf. 13x13 1/2*

558	Sheet of 25, 8 #a.-b., 4 #c.-d., 1 #e.	3.00
a.-e.	A28 15c on #464a-464e, any single	

Nos. 134, 137 Surcharged



Perf. 13x13 1/2

1982-83 **Litho.** **Wmk. 364**

563 A28	15c	on 2c #134 (Bl)	.50
a.	Red surcharge		2.00
b.	Black surcharge		.75
564 A28	20c	on 6c #137 (Bk)	.50
a.	Green surcharge		.75

Issued: #563, Dec. 15; #564, Jan. 5, 1983. Compare No. 564 with Nos. 631-632. For surcharges see Nos. 846, 846a, 846b.

No. 72 Surcharged

1982, Dec. 15 **Photo.** *Perf. 14x14 1/2*

565 A7	50c	on 6c #72	
566 A7	\$1.00	on 6c #72	
Nos. 565-566 (2)			2.00

Nos. 62, 88-89, 144, 161, 202, 217, 224-225, 232, 240, 251, 254, 257, 264, 276-278, 299-301, 303-305, 315, 319, 321, 329m, 414-416, and 418-420 Ovptd. "1983" Vertically or Horizontally

1983 *Perfs. as Before*
Watermarks & Printing Methods as Before

567 A57	15c	on #240	6.00
568 A60	15c	on #254	1.50
569 A62	15c	on #264	1.00
570 A79	15c	on 10c #414	1.00
571 A80	15c	on 10c #418	.25
572 A14	25c	on #88	.50
573 A33	25c	on #161	14.00
574 A47	25c	on #202	
575 A11	30c	on #62	1.50
576 A14	30c	on #89	.50
577 A65	30c	on #276	12.50
578 A69	30c	on #299	5.00
579 A70	30c	on #303	10.00
580 A74	30c	on #319	6.00
581 A77	30c	on #329m	3.00
582 A53	50c	on #224	2.00
583 A55	50c	on #232	5.00
584 A59	50c	on #251	7.00
585 A65	50c	on #277	5.00
586 A69	50c	on #300	2.00
587 A70	50c	on #304	30.00
588 A79	50c	on #415	1.00
589 A80	50c	on #419	2.00
590 A65	60c	on #278	5.50
591 A72	60c	on #315	7.00
592 A51	\$1	on #217	10.00
593 A53	\$1	on #225	10.00
594 A60	\$1	on #257	6.00
595 A79	\$1	on 30c #416	2.75
596 A80	\$1	on 60c #420	7.50
597 A28	180c	on 60c #144	2.00
598 A69	\$3	on #301	12.00
599 A70	\$3	on #305	15.00
601 A74	\$3	on #321	75.00
602 A28	360c	on \$2 #146	2.25

Issued: #565-571, 583, 585-586, 2/1; #596, 3/7; #573, 3/11; #572, 5/6, 3/17; #582, 5/8,

587, 589, 592-595, 588, 598-599, 601, 4/1; #574, 5/23; #575, 5/7-580, 590-591, 7/1; #602, 11/3; #581, 11/15; #597, 12/14. Refer to the second paragraph in footnote under No. 147 for Nos. 597 & 602. No. 597 contains unissued overprint, "ESPANA 1982." For overprints and surcharges see Nos. 724, 901, 940, 943A.

No. O2 Ovptd. "POSTAGE" in Red
Perf. 14 1/2 x 14

1983, Feb. 1 **Photo.** **Wmk. 364**

603 A7	15c	on #O2	10.00
For surcharge see Nos. 746-746a.			

Nos. 291-293, 356 Surcharged in Blue or Black

Wmk. 364

1983, Feb. 8 **Litho.** *Perf. 14*

604 A67	90c	on 30c #291 (Blk)	
605 A67	90c	on 50c #292	
606 A67	90c	on 60c #293	
607 A55	90c	on #356	
Nos. 604-607 (4)			6.50

For overprints and surcharges see Nos. 763-764, 768-769, 770-771.



Flag A82



Cooperative Youth Palace — A83

1983, Feb. 19 *Perf. 14 1/2 x 14*

608 A82	Pair	.60	.60
a.	25c Flag flying right	.30	.30
b.	25c Flag flying left	.30	.30

Perf. 13 1/2

609 A83	\$1.30 shown	1.00	1.00
---------	--------------	------	------

Size: 43x25mm

Perf. 14 1/2

610 A83	\$6 Map	3.25	3.25
---------	---------	------	------

60th birthday of Pres. Linden Forbes Burnham. No. 608a inscribed for birthday; No. 608b for Burnham's 30th anniv. of election to parliament.

See #660, 913. For overprints & surcharges see #826-835, 924-926, 1404-1406.



Nos. 160, 205, 222, 263, 298, 302, 330, 333, 408-409, 480, C4, O1 and Q3 Ovptd. in Blue or Red

1983 **Litho.** *Perfs. as Before*
Watermarks & Printing Methods as Before

611 A33	50c	on 8c #160 (R)	14.00
612 A48	50c	on 8c #205	2.25
613 A62	50c	on 8c #263	8.00
614 A69	50c	on 10c #298 (R)	1.50
615 A70	50c	on 10c #302	4.00
616 A69	50c	on #409	4.50
617 A69	50c	on #480	2.00
618 A28	50c	on #O1	5.00
619 A53	\$1	on #222	8.50
620 A53	\$1	on #330	5.00
621 A28	\$1	on #333	
622 A28	\$1	on #408	10.00
623 A28	\$1	on #C4	1.50
624 A28	\$1	on #Q3	25.00

#621 has Royal Wedding ovpt. similar to #331. #624 also ovptd. "1982." See #648-649 for similar surcharges. For overprint see #815, 941. Issued: #614, 617, 619-624, 3/7; #611, 3/11; thers, 4/1.

Nos. 10A, 13a Surcharged
"Commonwealth / Day / 14 March 1983" and Emblem in Blue or Black

Wmk. 314 Upright

1983, Mar. 14 **Engr.** *Perf. 12 1/2 x 13*

625 A60	25c	on 6c #10A	
626 A60	\$1.20	on 6c #10A (Bl)	

Wmk. 314 Sideways

627 A60	\$1.30	on 24c #13a	
628 A60	\$2.40	on 24c #13a (Bl)	
Nos. 625-628 (4)			4.25

For overprints see Nos. 1823-1825.



Intl. Maritime Organization, 25th Anniv. — A84

Perf. 14

1983, Mar. 17 **Typo.** **Wmk. 3**

Red Overprint on British Guiana Revenue Stamp

629 A84	\$4.80 grn & blue	6.75
---------	-------------------	------

Nos. 60, 72, 87 & 137 Surcharged in Black or Blue

1983 *Perfs. as Before*
Watermarks & Printing Methods as Before

630 A11	15c	on 6c #60	.75
a.	Blue surcharge		1.00
631 A28	20c	on 6c #137, two ob-literators	1.00
632 A28	20c	on 6c #137	1.00
633 A7	50c	on 6c #72	.75
634 A14	50c	on 6c #87	1.00
Nos. 630-634 (5)			4.50

Issued: #630, 632-633, 5/23; #630a, 631, 634, 5/2.

Surcharge on No. 632 has "c" after value. No. 564 does not.

For surcharge see No. 916.

No. 72 Surcharged in Black or Red

Perf. 14x14 1/2

1983 **Photo.** **Wmk. 364**

635 A7	\$1	on 6c #72	1.50
a.	Red overprint, 4mm high		1.50

Issue dates: #635, May 2. #635a, May 23. For surcharge see No. 916A.

Nos. 142, 147, 211, 226-227, 239 & 249 Surcharged in Blue

1983 *Perfs. as Before*
Watermarks & Printing Methods as Before

636 A54	110c	on 10c #226	2.50
637 A49	120c	on 35c #211	4.00
638 A54	120c	on 35c #227	4.00
639 A57	120c	on 8c #239	4.00
640 A59	120c	on 10c #249	4.00
641 A28	250c	on 40c #142	10.00
642 A28	400c	on \$5 #147	8.00
Nos. 636-642 (7)			36.50

Issue dates: Nos. 636, 641-642, May 2. Others, July 1. For surcharge see No. 865.

Nos. 332, 495a, C3 Surcharged in Red or Blue

"ITU / 1983" or (#643)

"WHO / 1983" or (#644)

"17 MAY '83 / ITU/WHO" (#645)

"ITU/WHO / 17 MAY / 1983" (#646-647)

1983, May 17 *Perfs. as Before*
Watermarks & Printing Methods as Before

643 A28	25c	on #C3	2.50
644 A28	25c	on #C3	2.50
645 A28	25c	on #C3	2.50
a.	Strip of 3, #643-645		7.50
646 A28	\$4.50	on #332 (Bl)	15.00
647 A28	\$4.50	on #495a (Bl)	

Nos. 643-645 issued in sheets of 25 with 8 each Nos. 643-644 and 9 No. 645.

Nos. 272, 274 Surcharged in Dark Blue

Perf. 13 1/2 x 14

1983, May 18 **Litho.** **Wmk. 364**

648 A64	\$1	on 15c #272	
649 A64	\$1	on 40c #274	
Nos. 648-649 (2)			7.00

Surcharge on No. 648 also contains overprint "1983."

Nos. 402, 404, O8 Surcharged or Overprinted "CANADA 1983"

1983, June 15 *Perf. 13 1/2 x 13*

650 A17	\$1.30	on #O8	
651 A17	180c	on #402	
652 A17	\$3.90	on #404	
Nos. 650-652 (3)			4.75

For surcharge see No. 1860.

Nos. 243-244 Surcharged

1983, June 22 **Unwmk.** *Perf. 14*

653 A57a	60c	on 15c #243	
654 A57b	\$1.50	on 15c #244	
Nos. 653-654 (2)			20.00

Nos. 297, 313 Surcharged

Perfs. as Before

1983, July 1 **Wmk. 364**

655 A68	120c	on #297	4.00
656 A72	120c	on 10c #313 (R)	4.00

No. 655 has unissued surcharge, "INTERNATIONAL / SCIENCE YEAR / 375."

British Guiana No. J1 and Guyana No. J5 Surcharged "120 / GUYANA" in Dark Blue

1983, July 1 **Wmk. 4** *Perf. 13 1/2 x 14*

657 D1	120c	on 1c #J1	5.00
--------	------	-----------	------

Wmk. 364

658 D1	120c	on 1c #J5	5.00
--------	------	-----------	------

No. 371 Surcharged in Red "CARICOM DAY 1983"

1983, July 1 **Wmk. 364** *Perf. 14*

659 A72	60c	on \$3 #371	3.00
---------	-----	-------------	------

Type A82 Without Inscription

1983, July 1 **Litho.** *Perf. 14 1/2 x 14*

660 A82	Pair	.30	.30
a.	25c, Flag flying right	.20	.20
b.			

1983, Sept. 5 *Perf. 14x13½*
Sheets of 25

- 668 A66 20c 4 each #a.-e., 5 #
669 A66 25c 2 each #a., c.-e.,
g.-h., 8 #b., 5 #f.,
670 A66 30c #a.-e., g.-u., 5 #f.,
(B)

Manned flight, bicentennial and Guyana Airways, 20th anniv. For ovpts. see #871, 969.

No. 234 Surcharged in Dark Blue

1983, Sept. 14 *Perf. 13½*
703 A28 240c on #234
a. "4" with serif

Nos. 703, 703a appear in same sheet.

Nos. 68, 70 Surcharged "FAO 1983" in Red

Perf. 14x14½
1983, Sept. 15 **Photo.** **Wmk. 364**
704 A7 30c on 1c #68
705 A7 \$2.60 on 3c #70
Nos. 704-705 (2) 2.75

For overprints see Nos. 1497-1498.



Great Britain,
Postal Use In
British Guiana,
150th
Anniv. — A86

Stamps: a, #20. b, #26. c, #27. d, #28.

1983, Oct. 1 **Litho.** *Perf. 14*
Inscribed in Black

- 706 A86 25c #20 .20 .20
707 A86 30c #26 .20 .20
708 A86 60c #27 .35 .35
709 A86 120c #28 .70 .70

Inscribed in Blue

- 710 Block of 4 .60 .60
a.-d. A86 25c any single .20 .20
711 Block of 4 .70 .70
a.-d. A86 30c any single .20 .20
712 Block of 4 1.10 1.10
a.-d. A86 45c any single .25 .25
713 Block of 4 3.75 3.75
a. A86 120c #20 .70 .70
b. A86 130c #26, Demerara .75 .75
c. A86 150c #27, Berbice .90 .90
d. A86 200c #28, Essequibo 1.25 1.25
Nos. 706-713 (8) 7.60 7.60

Nos. 706-709 printed in sheets with bottom two rows inverted. Nos. 710-712 printed in sheets of 60. No. 713 printed in sheets with blue marginal text.

For overprints and surcharges see Nos. 796, 903, 912, 1448, 1982.

#235 & 238 Surcharged

#297 Surcharged "INT. / COMMUNICATIONS / YEAR"

#206 Surcharged "Int. Food Day / 1983"

#309 Surcharged "1918-1983 / I.L.O."

1983, Oct. 15 *Perfs. as Before*
Watermarks & Printing Methods as Before

- 714 A68 50c on 375c on \$3
#297 6.00
715 A56 75c on 8c #235 7.00
716 A48 \$1.20 on 35c #206 1.75
717 A56 \$1.20 on 40c #238 7.00
718 A71 240c on \$3 #309 2.00
Nos. 714-718 (5) 23.75

No. 714 was not issued without 375c surcharge. For overprint see No. 821.

Nos. 245, 247-248 Surcharged

Unwmk.

1983, Nov. 1 **Litho.** *Perf. 14*

- 719 A58 25c on 8c #245
720 A58 \$1.50 on 35c #247
721 A58 \$1.50 on 40c #248
Nos. 719-721 (3) 3.00

Nos. 268 & 270 Surcharged

1983, Nov. 15 **Wmk. 364**

- 722 A63 60c on 15c #268 1.90
723 A63 \$1.20 on 40c #270 1.90

No. 601 Ovptd. "Human Rights / Day"

1983, Dec. 1 *Perf. 14½x14*
724 A74 \$3 on #601 2.75

For surcharge see footnote following No. 998.

Nos. 317 and 726 Surcharged "LOS ANGELES / 1984"

1983, Dec. 6 **Wmk. 373**

- 725 Sheet of 12
a.-l. A73 55c on 125c on 35c
#726a-726l, any single

- 726 Sheet of 12
a.-l. A73 125c on 35c #317a-317l,
any single

For surcharge see No. 1897.

No. 133 Surcharged
"COMMONWEALTH / HEADS OF GOVT / MEETING-INDIA / 1983"

Perf. 13x13½
1983, Dec. 14 **Litho.** **Wmk. 364**
727 A28 150c on 1c #133 1.50

Nos. 413a, 413e Surcharged
"CHRISTMAS / 1983"

1983, Dec. 14 **Photo.** *Perf. 14x14½*
Watermarks as before

- 728 A7 20c on #413a .50
a. 20c on #413De .50

Nos. 146, 015 Ovptd. "POSTAGE" in Blue

1984, Jan. 8 *Perfs. as before*
729 A28 \$2 on #146 3.50
730 A66 550c on \$10 #015 12.00

Refer to second paragraph in footnote following No. 147 for No. 729.

Flower Type of 1971-76 Surcharged in Blue

Perf. 15x14
1984, Jan. **Photo.** **Unwmk.**
Size: 20x23mm
Coil Stamps

- 731 A28 17c on 2c, like #134 .75
732 A28 17c on 8c, Mazaruni
Pride .75
a. Pair, #731-732 1.50

Nos. 731-732 were intended for use on 8c envelopes to increase postage rate to 25c and were not issued without surcharge.

Nos. 284, 286A Surcharged in Black or Overprinted in Dark Blue

- (1) "ALL / OUR HERITAGE"
(2) "1984" 7mm long
(3) "REPUBLIC / DAY"
(4) "BERBICE"
(5) "DEMERARA"
(6) "ESSEQUIBO"
(7) "1984" 18mm long

Perf. 14x13½
1984, Feb. 24 **Litho.** **Wmk. 364**

- 733 A66 25c on 35c (1)
734 A66 25c on 35c (2)
735 A66 25c on 35c (3)
736 A66 25c on 35c #284
737 A66 25c on 35c (4)
738 A66 25c on 35c (5)
739 A66 25c on 35c (6)
740 A66 25c on 35c (7)
741 A66 60c on #286A (1) (DBI)
742 A66 60c on #286A (3) (DBI)
743 A66 60c on #286A (2) (DBI)

Nos. 733-740 were issued in sheets of 25, 6 #733, 4 each #734-736, 2 each #737-739, 1 #740. Nos. 741-743 were issued in sheets of 25, 8 each #741-742, 9 #743.

Nos. 49-50, 52, 73-74, 77-80, 82, 139, 141A-143, 350, 603 Surcharged or Overprinted in Black and/or Blue "Protecting Our Heritage"

1984, Mar. 5 *Perfs. as Before*
Watermarks & Printing Methods as Before

- 744 A8 20c on 15c #74
a. Blue surcharge (value and words) 15.00
745 A8 20c on 15c #350 6.00
746 A8 20c on 15c #603 (BI) 12.50
a. "Protecting our Heritage" in black
747 A28 25c on #141A 10.00
a. 25c on #141b 50.00
748 A28 30c on 15c #139 15.00
749 A8 40c on #77 7.50
750 A28 50c on #143 1.00
751 A28 50c on #143 (Revenue Ovpt.) 1.00
752 A7 60c on #50 10.00
a. 60c on #79 75.00
753 A28 90c on 40c #142 12.00
754 A28 90c on 40c #142 (Revenue ovpt.) 100.00
755 A28 180c on #460 10.00
756 A7 \$2 on #52 50.00
757 A8 225c on 10c on #73 17.00

- 758 A7 260c on \$1 #80 10.00
759 A28 320c on 40c #142 10.00
760 A28 320c on 40c #142 15.00
761 A7 390c on 50c #78 6.00
a. 390c on #49 100.00
762 A7 450c on \$5 #82 8.00
Nos. 744-762 (19) 307.00

Nos. 748, 753-754, 759-760 use row of "X", 6mm high, as obliterator. Nos. 744-746, 757 have new value printed vertically over old value. Nos. 758, 761-762 have new value printed horizontally over old value. Refer to second paragraph in footnote under No. 147 for Nos. 751, 754-755.

Nos. 89, 484-485, 606 Overprinted or Surcharged in Dark Blue "1984"
No. 87 Surcharged
No. 606 Surcharged "INT. / CHESS / FED. / 1924-1984" in Dark Blue (#764a, 769a, 771a)

1984 *Perfs. as Before*
Watermarks & Printing Methods as Before

- 763 A67 25c on #606 2.00
764 A67 25c on #606 4.00
a. Pair, #763-764 10.00
765 A14 30c on #89 .50
766 A14 45c on 6c #484 .50
767 A14 75c on 40c #485 .50
768 A67 75c on #606 1.00
769 A67 75c on #606 3.00
a. Pair, #768-769 8.00
770 A67 90c on #606 1.00
771 A67 90c on #606 3.00
a. Pair, #770-771 9.00
772 A14 130c on 6c #87 .50
773 A76 \$3 on #328 1.50
Nos. 763-773 (11) 17.50

Issued: #765-767, 772, Mar. 17; #773, June 15; #763-764, 768-769, 770-771, July 20.
No. 767 exists with surcharge either above old value or in center of stamp.

Nos. 497-500 Surcharged

- 1984, Apr. 2** **Litho.** *Perf. 13½*
774 A28 75c on #497 10.00
775 A28 75c on #498 12.00
776 A28 225c on #500 3.00
777 A28 230c on #499 3.50
Nos. 774-777 (4) 28.50

Nos. 464e, 465a, 465b, 465e, 466a, 466b, 466e Surcharged Like No. 748

- 1984, May 2**
778 A28 20c on #464e 2.00
779 A28 75c on #465e 10.00
780 A28 90c on #465a
781 A28 90c on #465b 8.50
782 A28 120c on #466a 10.00
783 A28 120c on #466e 10.00
784 A28 120c on #466b 3.00

No. C3 Surcharged "ITU DAY / 1984" (#785)

No. C3 Surcharged "WHO DAY / 1984" (#786)

Nos. C3, 386 Surcharged "ITU/WHO / DAY / 1984" (#787-788)

- 1984, May 17**
785 A28 25c on #C3 1.60
786 A28 25c on #C3 1.60
787 A28 25c on #C3 1.60
788 A28 \$4.50 on #386 2.50
Nos. 785-788 (4) 7.30

The surcharge is vertical on Nos. 785-787, horizontal on No. 788.

No. 550 Surcharged

1984, June 11
789 A28 120c on #550 8.00

Nos. 325-327, 431 Surcharged in Blue or Black

- Wmk. 373**
1984, June 15 **Litho.** *Perf. 14*
790 A76 55c on 30c #326 (Blk) 1.10
791 A76 75c on #431 1.10
792 A76 160c on 50c #327 1.10
793 A76 260c on 10c #325 1.10
Nos. 790-793 (4) 4.40

No. 214 Surcharged

1984, June 18 **Litho.** **Wmk. 364**
794 A50 55c on 110c on 10c 1.00
795 A50 90c on 110c on 10c 1.00

No. 214 surcharged 110c only was never issued.

No. 713 Ovptd. "UPU / Congress 1984 / Hamburg"

- 1984, June 19**
796 Block of 4 3.50
a. A86 120c on #713a
b. A86 130c on #713b
c. A86 150c on #713c
d. A86 200c on #713d

Nos. 539, 541, 543-544 Surcharged in Black, Blue or Dark Green

1984, June 21 *Perfs. as Before*
Watermarks & Printing Methods as Before

- 797 A60 45c on #539
798 A60 60c on #541 (DKG)
a. 60c on British Guiana #255 (DKG)
799 A60 120c on #543
800 A60 200c on #544 (BI)
Nos. 797-800 (4) 10.00

Nos. 135, 548, C2-C3 Surcharged in Blue or Black

No. C4 Overprinted "1984"

Perf. 13x13½
1984, June 30 **Litho.** **Wmk. 364**

- 801 A28 75c on #C2 (Blk) 3.75
802 A28 120c on #548 (Blk) 3.75
803 A28 150c on #135 1.00
804 A28 200c on #C3 3.75
804A A28 330c on #C4 3.75
Nos. 801-804A (5) 16.00

Surcharge on Nos. 801-802, 804 is like No. 748. Surcharge on No. 803 is like No. 457.

No. 135 Surcharged "CARICOM / HEADS OF GOVT / CONFERENCE / JULY 1984"

No. 450A Surcharged "CARICOM DAY 1984"

1984, June 30 *Perfs. as Before*
Watermarks & Printing Methods as Before

- 805 A28 60c on 3c #135 .50
806 A72 60c on #450A 1.00

Nos. 140-141, 141A, 329, 334, 427, 439a-440, 546, 611, 718, 013 Ovptd. "1984" in Black or Blue

1984 *Perfs. as Before*
Watermarks & Printing Methods as Before

- 807 A28 20c on #140 12.50
a. On #140a 150.00
808 A28 20c on #140 55.00
a. On #140a 150.00
809 A28 20c on #439, 1984 omitted 60.00
810 A28 25c on #141 100.00
a. 1984 omitted 100.00
811 A28 25c on #141 (Revenue Only) 6.00
812 A28 25c on #141A
813 A28 25c on #141, 1982 ovpt., 1984 omitted 40.00
814 A28 25c on #440, 1984 omitted
815 A33 50c on #611 (BI) 10.00
816 A28 60c on #546 (BI) 1.00
817 A28 \$2 on #013 (BI) 2.50
818 A28 \$3.60 on #334 4.00
c. As #818, fleur-de-lis omitted 10.00
d. On #334a (BI) 4.00
e. As "d," fleur-de-lis omitted 5.00
819 Sheet of 12 4.00
a.-l. A77 30c on #329a-329l, any single
820 A71 240c on #429 4.75
821 A71 240c on #718 4.75

Overprint on Nos. 808-814, 818 contains fleur-de-lis. Refer to second paragraph in footnote below No. 147 for Nos. 811-812, 817. Issued: #819, Sept. 15; #820-821, Oct. 15.



Teachers' Assoc.
Centenary — A87

1984, July 16 **Wmk. 364** *Perf. 14*

- 822 A87 25c Children dancing .20 .20
823 A87 25c Torch, graduate .20 .20
824 A87 25c Torch concentric circles .20 .20
825 A87 25c Teachers, school .20 .20
a. Block of 4 .80 .80

No. 609 Surcharged in Blue:
"CYCLING" (#826, 831)
"TRACK / AND / FIELD" (#827, 832)
"OLYMPIC / GAMES / 1984" (#828, 833)
"BOXING" (#829, 834)

"OLYMPIC / GAMES / 1984 / LOS ANGELES" (#830, 835)

Perf. 14 1/2 x 14

1984, July 28 Litho. Wmk. 364
 826 A83 25c on \$1.30
 827 A83 25c on \$1.30
 828 A83 25c on \$1.30
 829 A83 25c on \$1.30
 830 A83 25c on \$1.30
 831 A83 \$1.20 on \$1.30
 832 A83 \$1.20 on \$1.30
 833 A83 \$1.20 on \$1.30
 834 A83 \$1.20 on \$1.30
 835 A83 \$1.20 on \$1.30

Nos. 826-828 and 831-833 exist in strips of 3. Nos. 827, 829-830 and 832, 834-835 exist in booklets.

Nos. 465-466 Surcharged "GIRL / GUIDES / 1924-1984" in Blue

1984, Aug. 15 Perf. 13x13 1/2
Sheets of 25
 836 8 #a.-b., 4 #c.-d., 1 #e.
 a.-e. A28 25c on #465a-465e, any single
 837 8 #a.-b., 4 #c.-d., 1 #e.
 a.-e. A28 25c on #466a-466e, any single
 Nos. 836-837 (2) 7.50

Nos. 138-139, 234, 335, 351, 378, 380, 388, 401, 423, 438, 452, 459, 461, 563, 642, O3, O11-O12, O14 Surcharged

1984 Perfs. as Before
Watermarks & Printing Methods as Before

846 A28 20c on #563 1.00
 a. 20c on #563a (Blk over R) 1.00
 b. 20c on #563b (Blk over B) 1.00
 847 A28 25c on #138 27.50
 a. 25c on #138a 55.00
 848 A28 25c on #139 150.00
 849 A28 25c on #351a 20.00
 a. 25c on #351 70.00
 850 A28 25c on #351b 8.50
 851 A28 25c on #438 8.00
 a. 25c on #438a 150.00
 852 A28 25c on #234 100.00
 853 A28 25c on #452 8.00
 854 A28 25c on #O3 8.00
 855 A28 60c on #423, two obliterators, small 110 only 45.00
 a. Single obliterator, small 110 only
 856 A28 120c on #459 5.00
 857 A28 120c on #401 35.00
 858 A28 120c on #O12 2.00
 859 A28 120c on #380 6.00
 860 A28 130c on #378 100.00
 861 A28 130c on #O11 12.50
 862 A28 200c on #461 5.00
 863 A28 320c on #378 5.50
 864 A28 350c on #388 5.00
 865 A28 390c on #642 6.00
 866 A28 450c on #O14 5.75
 867 A28 600c on #335 15.00
 a. 600c on #335a 17.50
 868 A28 600c on #335a 3.00
 a. 600c on #335 4.00
 Nos. 846-868 (23) 581.75

Nos. 860-861 are airmail. Obliterator on Nos. 846, 856-859, 862-866 is row of "X", on Nos. 847, 850, 852 is single line, on Nos. 848-849, 851, 853-854 is fleur-de-lis, on No. 855 is a block of 6 lines, on No. 867 is 3 lines, on No. 868 is 3 lines and fleur-de-lis.

Nos. 556, 670, C4 Overprinted in Blue or Surcharged in Blue and Black

Overprints: #a.-f. ICAO on #670a-670f. g. IMB/ICAO on #g. h. KCV/ICAO on #h. i. KAI/ICAO on #i. j.-k. ICAO on #670j-670k. l. 1984 on #l. m. KPM/ICAO on #m. n.-p. ICAO on #670l-670n. q. PMT/ICAO on #n. r.-x. ICAO on #670o-670u.

Perf. 14x13 1/2

1984, Sept. 6 Litho. Wmk. 364
 871 A66 30c Sheet of 25, #a.-k., m.-x., 2 #l.
 895 A28 200c ICAO on #556 4.00
 896 A28 200c ICAO on #C4 (Bl & Blk) 2.00

No. 896 is airmail with unissued "GAC" overprint. For surcharge see No. 1470.

Nos. J3-J4, J7-J8 Surcharged "120 / GUYANA" in Blue

Perf. 13 1/2 x 14

1984, Oct. 1 Typo. Wmk. 314
 897 D1 120c on 4c #J3
 898 D1 120c on 12c #J4

Wmk. 364

899 D1 120c on 4c #J7
 900 D1 120c on 12c #J8
 Nos. 897-900 (4) 40.00

Nos. 551, 571 Surcharged in Black or Blue

Perfs. as Before

1984, Oct. 15 Wmk. 364
 901 A80 \$1.50 on #571 (Bl) 7.50
 902 A48 150c on 50c #551 1.00

Obliterator is "X" on No. 901. Surcharge on No. 902 places "1" before existing 50c value, obliterates "1982" and adds "1984."

Nos. 712, 479-481 Surcharged

1984, Oct. 22 Perf. 14
 903 Block of 4 .60
 a.-d. A86 25c on 45c on #712a-712d, any single
 904 A69 120c on #479 4.00
 905 A69 120c on #480 .60
 906 A66 320c on #481 6.00
 Nos. 903-906 (4) 11.20

Nos. 135-136 Surcharged "MAHA SABHA / 1934-1984" in Blue

1984, Nov. 1 Perf. 13x13 1/2
 910 A28 25c on 5c #136
 911 A28 \$1.50 on 3c #135
 Nos. 910-911 (2) 1.00

No. 713 Ovptd. "Philatelic Exhibition / New York 1984" in Red

1984, Nov. 15 Perf. 14
 912 Block of 4 2.75
 a. A86 120c on No. 713a
 b. A86 130c on No. 713b
 c. A86 150c on No. 713c
 d. A86 200c on No. 713d

Type A83 Inscribed with Olympic Rings and "OLYMPIC GAMES 1984 / LOS ANGELES"

1984, Nov. 16 Perf. 13 1/2
 913 A83 \$1.20 multicolored 2.00 2.00
 Copies with numbers stamped on back are coils.
 For similar stamp overprinted see No. 923.
 For surcharges see Nos. 1953-1957.

Nos. 410, 413e, 633, 635a Surcharged

1984, Nov. 24 Photo. Perf. 14x14 1/2
Watermarks as Before

914 A7 20c on #410 1.00
 915 A7 20c on #413De
 916 A7 25c on #633 .50
 916A A7 60c on #635a .50
 No. 914 has an "X" obliterating a "1" and no obliterating lines. No. 1400 has obliterating lines and small "20" in UR.



Elanoides Forficatus A88

Designs: a, Pair in tree. b, Landing on branch. c, In flight, wings up. d, In flight, wings outstretched.

1984, Dec. 3 Wmk. 364 Perf. 14 1/2
 917 A88 60c Strip of 5, #a.-e. 6.00 6.00
 Inscribed "Christmas 1982."
 For surcharges see Nos. 1502, 1840.



High Street Architecture — A89

Designs: 25c, St. George's Cathedral, 1892, Colonial Life Insurance Co. 60c, No. 920a, Demerara Mutual Life Assurance Soc., Ltd. No. 920b, 200c, Town Hall, 1888, City Engineers Office. No. 920c, 300c, Victoria Law Courts, 1887.

1985, Feb. 8 Perf. 14
 918 A89 25c multi .20 .20
 919 A89 60c multi .40 .40
 920 Triptych 1.40 1.40
 a.-c. A89 120c, any single .45 .45
 d. Triptych, unwmkd. 1.75 1.75
 e.-g. As "d" any single .60 .60
 921 A89 200c multi 1.25 1.25
 922 A89 300c multi 1.75 1.75
 Nos. 918-922 (5) 5.00 5.00

For surcharge see No. 1850.

Type A83 Ovptd. "INTERNATIONAL / YOUTH YEAR 1985"

Wmk. 364

1985, Feb. 15 Litho. Perf. 14 1/2
 923 A83 \$1.20 multi 2.50
 Bars obliterate Olympic Games inscription with second line spelled "LOS ANGELES."
 No. 913 spells "Los Angeles" correctly.

Nos. 608, 610 Ovptd. in Red "Republic / Day / 1970-1985" or "1970 / 1985 / Republic / Day"

1985, Feb. 22 Perfs. as Before
 924 A28 25c on #608
 925 A83 120c on \$6 #610
 926 A83 130c on \$6 #610
 Nos. 924-926 (3) 1.75



Ocelot Cub Xica — A90

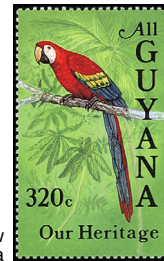

Macaw Nena — A90a

Perf. 12 1/2 x 13

1985, Mar. 11 Wmk. 364
 927 A90 25c multi .30 .30
 928 A90 60c multi .60 .60
 929 Triptych 3.50 3.50
 a.-c. A90 120c, like #927-928, 930 1.10 1.10
 930 A90 130c multi 1.25 1.25
Perf. 14 1/2
 931 A90a 320c shown 3.25 3.25
 932 A90a 330c Cub on hind legs 3.25 3.25
 Nos. 927-932 (6) 12.15 12.15

No. 929, perf. 14, inscribed "1986," were from the liquidation of stock held by the printer, value 75c.
 For overprints see #1903-1905, 1983, 2032.

Map Revenue Type A78 and Nos. 481, 501, 554, O6 Surcharged in Black or Blue

1985 Perfs. as Before
Watermarks & Printing Methods as Before

933 A69 30c on 50c on #O6 (Bl) 1.00
 934 A78 55c on 2c multi 1.00
 a. "ESSEQUIBO IS OURS" omitted 15.00
 935 A78 55c on #501 .50
 936 A66 90c on #554 (Bl) 5.00
 937 A66 225c on #481 5.00
 938 A66 230c on #481 (Bl) 5.00
 939 A66 260c on #481 (Bl) 5.00
 Nos. 933-939 (7) 22.50

Issued: #933-936, 938-939, 3/11; #937, 4/11.
 Obliterator on Nos. 934-935 is fleur-de-lis.

Nos. 305, 435, 587, 599, & 615 Ovptd. "INTERNATIONAL / YOUTH YEAR / 1985" in Blue

Wmk. 364

1985, Apr. 15 Litho. Perf. 13 1/2
 940 A70 50c on #587 1.10
 941 A70 50c on #615 3.00
 942 A70 120c on #435 1.10

943 A70 \$3 on #305 8.75
 943A A70 \$3 on #599 1.10
 Nos. 940-943A (5) 15.05

No. 280 Surcharged with Names of 1860 Post Offices or Postal Agencies in Blue

Overprints: a, Airy Hall. b, Belfield / Arab. Coast. c, Belfield / E.C. Dem. d, Belladrum. e, Beterver- / wagting. f, Blairmont / Ferry. g, Boeraserie. h, Brahn. i, Bushlot. j, De / Kinderen. k, Fort / Wellington. l, Georgetown. m, Hague. n, Leguan. o, Mahaica. p, Mahacony. q, New / Amsterdam. r, Plaisance. s, No. 6 Police / Station. t, Queenstown. u, Verte-nogeen. v, Vigilance. w, Vreed-en- / Hoop. x, Wakenaam. y, Windsor / Castle.

Perf. 14x13 1/2

1985, May 2 Litho. Wmk. 364
Sheet of 25

944 A66 25c on 10c, #a.-y.
 Colonial Post Office, 125th anniv.

Nos. 670 Ovptd. "1985" or with Letters in Red

Overprints: a-f, 1985 on #670a-670f. g, l on #670g. h, T on #670h. i, U on #670i. j-k, 1985 on #670j-670k. l, W on #670l. m, H on #670m. n, O on #670n. o-p, 1985 on #670l-670m. q, D on #670n. r, A on #670h. s, Y on #670o. t-y, 1985 on #670p-#670u.

1985, May 17
Sheet of 25

969 A66 30c #a.-y.

Nos. 413a & 413e Surcharged

1985, May 21 Photo. Perf. 14x14 1/2
Watermarks as Before

994 A7 20c on #413a 8.75
 a. 20c on #413De 11.00

#994a has "20" at left and 11 obliterating lines. #1401 has "20" at right and 12 lines.

No. 135 Surcharged "CARDI / 1975-1985"

Perf. 13x13 1/2

1985, May 29 Litho. Wmk. 364
 995 A28 60c on 3c #135 .50

Caribbean Agricultural Research Development Institute, 10th anniv.

No. 407 Surcharged

1985, June 3
 996 A28 600c on #407 7.50

Nos. 288, 724, C1 Surcharged "ROTARY / INTERNATIONAL / 1905-1985" in Red

1985, June 21 Perfs. as Before
Watermarks & Printing Methods as Before

997 A74 120c on #C1 5.75
 998 A66 300c on #288 3.50

No. 724 with a similar surcharge is usually found on first day covers.

No. 450A Surcharged "CARICOM DAY / 1985" and

No. 426 Surcharged "135th Anniversary / Cotton Reel / 1850-1985" in Red

1985, June 28 Perfs. as Before
Watermarks & Printing Methods as Before

999 A72 60c on #450A .75
 1000 A69 120c on #426 .75



Orchids from Reichenbachia, by Sanders — A91

1985-87 Perf. 14 Wmk. 364 (#1027, 1031, 1036, 1046, 1049, 1052, 1054, 1071, 1074, 1076, 1079, 1084, 1091, 1108), Unwmkd.

Table with 3 columns: Year, Description, Price. Includes items like 1021 A91 120c Plate No. 1, 1022 A91 60c Plate No. 2, etc.

Table with 3 columns: Year, Description, Price. Includes items like 1027 A91 100c Plate No. 6, 1028 A91 130c like #1027, etc.

Table with 3 columns: Year, Description, Price. Includes items like 1029 A91 60c Plate No. 7, 1030 A91 25c Plate No. 8, etc.

Table with 3 columns: Year, Description, Price. Includes items like 1032 A91 55c like #1031, 1033 A91 60c Plate No. 10, etc.

Table with 3 columns: Year, Description, Price. Includes items like 1034 A91 120c Plate No. 11, 1035 A91 25c Plate No. 12, etc.

Table with 3 columns: Year, Description, Price. Includes items like 1037 A91 130c like #1036, 1038 A91 200c Plate No. 14, etc.

Table with 3 columns: Year, Description, Price. Includes items like 1039 A91 55c Plate No. 15, 1040 A91 180c like #1039, etc.

Table with 3 columns: Year, Description, Price. Includes items like 1041 A91 130c Plate No. 16, 1042 A91 55c Plate No. 17, etc.

Table with 3 columns: Year, Description, Price. Includes items like 1043 A91 80c like #1042, 1044 A91 130c Plate No. 18, etc.

Table with 3 columns: Year, Description, Price. Includes items like 1045 A91 60c Plate No. 19, 1046 A91 100c Plate No. 20, etc.

Table with 3 columns: Year, Description, Price. Includes items like 1047 A91 130c like #1046, 1048 A91 200c Plate No. 21, etc.

Table with 3 columns: Year, Description, Price. Includes items like 1049 A91 50c Plate No. 22, 1050 A91 55c like #1049, etc.

Table with 3 columns: Year, Description, Price. Includes items like 1051 A91 25c Plate No. 23, 1052 A91 50c Plate No. 24, etc.

Table with 3 columns: Year, Description, Price. Includes items like 1053 A91 225c like #1052, 1054 A91 100c Plate No. 25, etc.

Table with 3 columns: Year, Description, Price. Includes items like 1055 A91 130c like #1054, 1056 A91 150c Plate No. 26, etc.

Table with 3 columns: Year, Description, Price. Includes items like 1057 A91 120c Plate No. 27, 1058 A91 120c Plate No. 28, etc.

Table with 3 columns: Year, Description, Price. Includes items like 1059 A91 130c Plate No. 29, 1060 A91 130c Plate No. 30, etc.

Table with 3 columns: Year, Description, Price. Includes items like 1091 A91 50c like #1090, 1092 A91 45c Plate No. 54, etc.

Table with 3 columns: Year, Description, Price. Includes items like 1093 A91 60c like #1092, 1094 A91 50c Plate No. 55, etc.

Table with 3 columns: Year, Description, Price. Includes items like 1095 A91 60c like #1094, 1096 A91 75c like #1094, etc.

Table with 3 columns: Year, Description, Price. Includes items like 1097 A91 120c Plate No. 56, 1098 A91 60c Plate No. 57, etc.

Table with 3 columns: Year, Description, Price. Includes items like 1099 A91 120c Plate No. 58, 1100 A91 25c Plate No. 59, etc.

Table with 3 columns: Year, Description, Price. Includes items like 1101 A91 75c Plate No. 60, 1102 A91 225c like #1101, etc.

Table with 3 columns: Year, Description, Price. Includes items like 1103 A91 25c Plate No. 61, 1104 A91 150c Plate No. 62, etc.

Table with 3 columns: Year, Description, Price. Includes items like 1105 A91 25c Plate No. 63, 1106 A91 50c Plate No. 64, etc.

Table with 3 columns: Year, Description, Price. Includes items like 1107 A91 55c like #1106, 1108 A91 50c Plate No. 65, etc.

Table with 3 columns: Year, Description, Price. Includes items like 1109 A91 100c like #1108, 1110 A91 130c Plate No. 66, etc.

Table with 3 columns: Year, Description, Price. Includes items like 1111 A91 120c Plate No. 67, 1112 A91 40c Plate No. 68, etc.

Table with 3 columns: Year, Description, Price. Includes items like 1113 A91 100c like #1112, 1114 A91 60c Plate No. 69, etc.

Table with 3 columns: Year, Description, Price. Includes items like 1115 A91 120c like #1114, 1116 A91 25c Plate No. 70, etc.

Table with 3 columns: Year, Description, Price. Includes items like 1117 A91 25c Plate No. 71, 1118 A91 60c like #1117, etc.

Table with 3 columns: Year, Description, Price. Includes items like 1119 A91 25c Plate No. 72, 1120 A91 60c Plate No. 73, etc.

Table with 3 columns: Year, Description, Price. Includes items like 1121 A91 80c Plate No. 74, 1122 A91 250c like #1121, etc.

Table with 3 columns: Year, Description, Price. Includes items like 1123 A91 60c Plate No. 75, 1124 A91 65c Plate No. 76, etc.

Table with 3 columns: Year, Description, Price. Includes items like 1163 A91 75c like #1162, 1164 A91 40c Plate No. 96, etc.

Table with 3 columns: Year, Description, Price. Includes items like 1165 A91 65c like #1164, 1166 A91 175c Plate No. 1, etc.

Table with 3 columns: Year, Description, Price. Includes items like 1167 A91 560c like #1166, 1168 A91 90c Plate No. 2, etc.

Table with 3 columns: Year, Description, Price. Includes items like 1169 A91 200c like #1168, 1170 A91 50c Plate No. 3, etc.

Table with 3 columns: Year, Description, Price. Includes items like 1171 A91 90c like #1170, 1172 A91 90c Plate No. 4, etc.

Table with 3 columns: Year, Description, Price. Includes items like 1173 A91 140c like #1172, 1174 A91 130c Plate No. 5, etc.

Table with 3 columns: Year, Description, Price. Includes items like 1175 A91 160c like #1174, 1176 A91 50c Plate No. 6, etc.

Table with 3 columns: Year, Description, Price. Includes items like 1177 A91 390c like #1176, 1178 A91 30c Plate No. 7, etc.

Table with 3 columns: Year, Description, Price. Includes items like 1179 A91 40c like #1178, 1180 A91 70c Plate No. 8, etc.

Table with 3 columns: Year, Description, Price. Includes items like 1181 A91 75c like #1180, 1182 A91 70c Plate No. 9, etc.

Table with 3 columns: Year, Description, Price. Includes items like 1183 A91 200c like #1182, 1184 A91 90c Plate No. 10, etc.

Table with 3 columns: Year, Description, Price. Includes items like 1185 A91 320c like #1184, 1186 A91 200c Plate No. 11, etc.

Table with 3 columns: Year, Description, Price. Includes items like 1187 A91 70c Plate No. 12, 1188 A91 320c like #1187, etc.

Table with 3 columns: Year, Description, Price. Includes items like 1189 A91 50c Plate No. 13, 1190 A91 90c like #1189, etc.

Table with 3 columns: Year, Description, Price. Includes items like 1191 A91 30c Plate No. 14, 1192 A91 120c like #1191, etc.

Table with 3 columns: Year, Description, Price. Includes items like 1193 A91 50c Plate No. 15, 1194 A91 85c like #1193, etc.

Table with 3 columns: Year, Description, Price. Includes items like 1195 A91 260c Plate No. 16, 1196 A91 320c like #1195, etc.

Table with 3 columns: Year, Description, Price. Includes items like 1226 A91 140c Plate No. 34, 1227 A91 360c like #1226, etc.

Table with 3 columns: Year, Description, Price. Includes items like 1228 A91 380c Plate No. 35, 1229 A91 525c Plate No. 36, etc.

Table with 3 columns: Year, Description, Price. Includes items like 1230 A91 175c Plate No. 37, 1231 A91 390c like #1230, etc.

Table with 3 columns: Year, Description, Price. Includes items like 1232 A91 130c Plate No. 38, 1233 A91 140c like #1232, etc.

Table with 3 columns: Year, Description, Price. Includes items like 1234 A91 175c Plate No. 39, 1235 A91 260c like #1234, etc.

Table with 3 columns: Year, Description, Price. Includes items like 1236 A91 250c Plate No. 40, 1237 A91 \$10 like #1236, etc.

Table with 3 columns: Year, Description, Price. Includes items like 1238 A91 140c Plate No. 41, 1239 A91 180c like #1238, etc.

Table with 3 columns: Year, Description, Price. Includes items like 1240 A91 80c Plate No. 42, 1241 A91 130c like #1240, etc.

Table with 3 columns: Year, Description, Price. Includes items like 1242 A91 200c Plate No. 43, 1243 A91 100c Plate No. 44, etc.

Table with 3 columns: Year, Description, Price. Includes items like 1244 A91 200c like #1243, 1245 A91 35c Plate No. 45, etc.

Table with 3 columns: Year, Description, Price. Includes items like 1246 A91 85c like #1245, 1247 A91 225c Plate No. 46, etc.

Table with 3 columns: Year, Description, Price. Includes items like 1248 A91 175c Plate No. 47, 1249 A91 240c like #1248, etc.

Table with 3 columns: Year, Description, Price. Includes items like 1250 A91 200c Plate No. 48, 1251 A91 200c Plate No. 49, etc.

Table with 3 columns: Year, Description, Price. Includes items like 1252 A91 720c like #1251, 1253 A91 160c like #1253, etc.

Table with 3 columns: Year, Description, Price. Includes items like 1254 A91 300c like #1253, 1255 A91 175c like #1255, etc.

Table with 3 columns: Year, Description, Price. Includes items like 1256 A91 500c like #1255, 1257 A91 140c Plate No. 52, etc.

Table with 3 columns: Year, Description, Price. Includes items like 1258 A91 590c like #1257, 1259 A91 200c Plate No. 53, etc.

1986-89 Litho. Unwmk. Perf. 14

Series 2

Table with 3 columns: Year, Description, Price. Includes items like 1166 A91 175c Plate No. 1, 1167 A91 560c like #1166, etc.

Table with 3 columns: Year, Description, Price. Includes items like 1168 A91 90c Plate No. 2, 1169 A91 200c like #1168, etc.

Table with 3 columns: Year, Description, Price. Includes items like 1170 A91 50c Plate No. 3, 1171 A91 90c like #1170, etc.

Table with 3 columns: Year, Description, Price. Includes items like 1172 A91 90c Plate No. 4, 1173 A91 140c like #1172, etc.

Table with 3 columns: Year, Description, Price. Includes items like 1174 A91 130c Plate No. 5, 1175 A91 160c like #1174, etc.

Table with 3 columns: Year, Description, Price. Includes items like 1176 A91 50c Plate No. 6, 1177 A91 390c like #1176, etc.

Table with 3 columns: Year, Description, Price. Includes items like 1178 A91 30c Plate No. 7, 1179 A91 40c like #1178, etc.

Table with 3 columns: Year, Description, Price. Includes items like 1180 A91 70c Plate No. 8, 1181 A91 75c like #1180, etc.

Table with 3 columns: Year, Description, Price. Includes items like 1182 A91 70c Plate No. 9, 1183 A91 200c like #1182, etc.

Table with 3 columns: Year, Description, Price. Includes items like 1184 A91 90c Plate No. 10, 1185 A91 320c like #1184, etc.

Table with 3 columns: Year, Description, Price. Includes items like 1186 A91 200c Plate No. 11, 1187 A91 70c Plate No. 12, etc.

Table with 3 columns: Year, Description, Price. Includes items like 1188 A91 320c like #1187, 1189 A91 50c Plate No. 13, etc.

Table with 3 columns: Year, Description, Price. Includes items like #1221, 6/15/88; #1206, 1208, 1211, 1213, etc.

Table with 3 columns: Year, Description, Price. Includes items like #1226 A91 140c Plate No. 34, #1227 A91 360c like #1226, etc.

Table with 3 columns: Year, Description, Price. Includes items like #1228 A91 380c Plate No. 35, #1229 A91 525c Plate No. 36, etc.

Table with 3 columns: Year, Description, Price. Includes items like #1230 A91 175c Plate No. 37, #1231 A91 390c like #1230, etc.

Table with 3 columns: Year, Description, Price. Includes items like #1232 A91 130c Plate No. 38, #1233 A91 140c like #1232, etc.

Table with 3 columns: Year, Description, Price. Includes items like #1234 A91 175c Plate No. 39, #1235 A91 260c like #1234, etc.

Table with 3 columns: Year, Description, Price. Includes items like #1236 A91 250c Plate No. 40, #1237 A91 \$10 like #1236, etc.

Table with 3 columns: Year, Description, Price. Includes items like #1238 A91 140c Plate No. 41, #1239 A91 180c like #1238, etc.

Table with 3 columns: Year, Description, Price. Includes items like #1240 A91 80c Plate No. 42, #1241 A91 130c like #1240, etc.

Table with 3 columns: Year, Description, Price. Includes items like #1242 A91 200c Plate No. 43, #1243 A91 100c Plate No. 44, etc.

Table with 3 columns: Year, Description, Price. Includes items like #1244 A91 200c like #1243, #1245 A91 35c Plate No. 45, etc.

Table with 3 columns: Year, Description, Price. Includes items like #1246 A91 85c like #1245, #1247 A91 225c Plate No. 46, etc.

Table with 3 columns: Year, Description, Price. Includes items like #1248 A91 175c Plate No. 47, #1249 A91 240c like #1248, etc.

Table with 3 columns: Year, Description, Price. Includes items like #1250 A91 200c Plate No. 48, #1251 A91 200c Plate No. 49, etc.

Table with 3 columns: Year, Description, Price. Includes items like #1252 A91 720c like #1251, #1253 A91 160c like #1253, etc.

Table with 3 columns: Year, Description, Price. Includes items like #1254 A91 300c like #1253, #1255 A91 175c like #1255, etc.

Table with 3 columns: Year, Description, Price. Includes items like #1256 A91 500c like #1255, #1257 A91 140c Plate No. 52, etc.

#1292, 1299, 11/3/88; #1287, 1293, 1295, 1297, 1301, 1303-1304, 1/3/89; #1289, 7/7/89. No. 1286 horiz.

1306	A91 350c	Plate No. 83	.95	.95
1307	A91 \$20	like #1306	5.25	5.25
1308	A91 360c	Plate No. 84	1.75	1.75
1309	A91 250c	Plate No. 85	.65	.65
1310	A91 300c	like #1309	.75	.75
1311	A91 350c	Plate No. 86	.95	.95
1312	A91 500c	like #1311	1.25	1.25
1313	A91 250c	Plate No. 87	.65	.65
1314	A91 425c	like #1313	1.00	1.00
1315	A91 250c	Plate No. 88	.65	.65
1316	A91 440c	like #1315	1.10	1.10
1317	A91 350c	Plate No. 89	.95	.95
1318	A91 440c	like #1317	1.40	1.40
1319	A91 270c	Plate No. 90	1.25	1.25
1320	A91 250c	Plate No. 91	.65	.65
1321	A91 \$12	like #1320	5.00	5.00
1322	A91 200c	Plate No. 92	.55	.55
1323	A91 200c	Plate No. 93	.70	.70
1324	A91 300c	Plate No. 94	.80	.80
1325	A91 600c	like #1324	1.60	1.60
1326	A91 420c	Plate No. 95	1.25	1.25
1327	A91 200c	Plate No. 96	.40	.40
1328	A91 375c	like #1327	1.50	1.50
Nos. 1306-1328 (23)			31.00	31.00

Issued: #1310, 1314, 1316, 2/14/87; #1307, 1312, 1318, 6/2/87; #1325, 7/22/87; #1322, 9/29/87; #1326, 10/26/87; #1328, 11/23/87; #1321, 3/24/88; #1308, 1319, 8/15/88; #1323, 11/3/88; #1306, 1309, 1311, 1313, 1315, 1317, 1320, 1324, 1/3/89; #1327, 7/7/89. No. 1326, horiz.

Nos. 1166, 1170, 1174, 1176, 1178, 1180, 1182, 1187, 1191, 1193, 1198, 1201, 1204, 1206, 1211, 1216, 1218, 1222, 1225-1226, 1230, 1233-1234, 1236, 1238, 1248, 1257, 1261, 1264, 1266, 1277, 1279, 1281, 1287, 1293, 1295, 1297, 1301, 1304, 1306, 1308-1309, 1311, 1313, 1315, 1317, 1320, 1324 sold as singles in booklets only. Two booklets of 48 stamps each contain these numbers and previous values issued in the series.

Miniature Sheets of 4

Designs: Nos. 1329a, 1330b, 1331b, like #1303. Nos. 1329b, 1330a, 1332a, like #1265. Nos. 1329c, 1330c, 1332b, like #1247. Nos. 1330d, 1331a, 1332c, like #1262.

1329	#1262, 1329a-1329c	1.10	1.10
a-c.	A91 120c any single	.25	.25
1330	#a-d.	1.25	1.25
a-d.	A91 150c any single	.30	.30
1331	#1247, 1265, 1331a-1331b	2.50	2.50
a-b.	A91 225c any single	.45	.45
1332	#1303, 1332a-1332c	2.75	2.75
a-c.	A91 305c any single	.60	.60
1333		4.50	4.50
a.	A91 320c like #1262	.95	.95
b.	A91 330c like #1247	.95	.95
c.	A91 350c like #1303	1.00	1.00
d.	A91 500c like #1265	1.50	1.50
1334		4.50	4.50
a.	A91 320c like #1247	.95	.95
b.	A91 330c like #1262	.95	.95
c.	A91 350c like #1265	1.00	1.00
d.	A91 500c like #1303	1.50	1.50
1335		4.50	4.50
a.	A91 320c like #1303	.95	.95
b.	A91 330c like #1265	.95	.95
c.	A91 350c like #1262	1.00	1.00
d.	A91 500c like #1247	1.50	1.50
1336		4.50	4.50
a.	A91 320c like #1265	.95	.95
b.	A91 330c like #1303	.95	.95
c.	A91 350c like #1247	1.00	1.00
d.	A91 500c like #1262	1.50	1.50

Issued: #1329-1332, 7/7/89; others, 2/26/88. For surcharges & overprints see #1671-1727, 1776-1777, 1834-1835, 1942, 1948-1952, 1998-1999, 2031, 2033-2044, 2064, 2907A-2907G, 2928A-2928D, E3, E5, O4O-O56.



Natl. Arms — A92

1985-87 Perf. 14 Vert.
1337 A92 25c multi .50 .50
1338 A92 25c multi (87) .50 .50

Perf. 14 Horiz.

1339	A92 25c multi	.20	.20
1340	A92 25c multi (87)	.20	.20
Nos. 1337-1340 (4)		1.40	1.40

Perf. 14

1341 A92 25c multi
Nos. 1337-1340 were cut from orchid sheet gutters. Stamps vary considerably in size.
Nos. 1338, 1340 are Nos. 1337 and 1339 redrawn to include black border.
Issue dates: Nos. 1337, 1339, 1341, July 1985. No. 1338, 1340 June 2, 1987.
See Nos. 1467-1468. For surcharges see Nos. 1777A-1777C.

Nos. 1024, 1044, 1047, 1059, 1060 Surcharged or Overprinted in Blue or Black

"QUEEN MOTHER 1900-1985" on 1 or 2 Lines

1985	Perfs. as Before		
1342	A91 130c on #1044		
1343	A91 130c on #1059		
1344	A91 130c on #1060		
Nos. 1342-1344 (3)		6.25	

Miniature sheets

1345	Sheet of 4	7.50	
a-d.	A91 200c on #1024, any single		
1346	Sheet of 4	8.25	
a-d.	A91 200c on #1047, any single (Bk)		

Issued: #1342-1345, July 9; #1346, Sept. 12.
Nos. 1345a, 1346a overprinted "LADY BOWES-LYON 1900-1923". Nos. 1345b, 1346b overprinted "DUCHESS OF YORK 1923-1937". Nos. 1345c, 1346c overprinted "QUEEN ELIZABETH 1937-1952". Surcharges on No. 1346 sans serif.
For overprints see #1741, 1751-1754, 1774-1775.

Nos. 465 Surcharged in Red "INTERNATIONAL / YOUTH Year / 1985"

1985, July 18	Litho. Wmk. 364		
1347	Sheet of 25, 8 #a.-b., 4 #c.-d., 1 #e.	3.00	
a-e.	A28 25c on #465a-465e, any single		

No. 203 Surcharged "1910-1985" and



No. 443 Surcharged

1985, July 26 Perfs. as Before Watermarks & Printing Methods as Before

1352 A47 225c on #203
1354 A63 240c on #443 12.00
Girl Guides, 75th anniv. (#1352), John J. Audubon, bicentennial of birth. No. 203 surcharged only with 350c, \$2.25 or surcharged with both was not issued.



Abolition of Slavery, Sesquicent. — A93

Designs: 25c, Revolution leaders, 1763. 60c, Damon's execution, 1834. 130c, Demerara Uprising, 1823. 150c Den Arendt slave ship.

Unwmk.

1985, July 29	Litho. Perf. 14		
1355	A93 25c gray & black	.25	.25
1356	A93 60c pink & black	.65	.65
1357	A93 130c blue grn & blk	1.40	1.40
1358	A93 150c lilac & blk	1.60	1.60
Nos. 1355-1358 (4)		3.90	3.90

See Nos. 1994-1997 for changed colors.

No. 210 Surcharged "Guyana/Libya / Friendship 1985"

No. 223 Surcharged in Brown No. 135 Surcharged "Mexico / 1986" 1985, Aug. 16 Perfs. as Before Watermarks and Printing Methods as Before

1359	A49 150c on #210	6.00	
1360	A53 150c on #223	1.75	
1361	A28 275c on 3c #135	1.75	
Nos. 1359-1361 (3)		9.50	

Refer to 2nd paragraph under No. 147 for No. 1361. See No. 1452 for 225c Mexico 1986 surcharge.

Nos. 366, 427, 430, 430a, 494, & 553 Ovpd. or Surcharged "1955-1985" Vertically or Horizontally

1985, Sept. 23	Litho. Perf. 13 1/2		
1362	A75 60c on #366		
1363	A75 60c on #553		
1364	A75 120c on #427		
1365	A75 120c on #430		
1366	A75 120c on #430a		
1367	A75 120c on #494		
Nos. 1362-1367 (6)		4.00	

No. 417 Surcharged "1965-1985" Vertically

1985, Sept. 30			
1368	A79 25c on #417		
1369	A79 225c on #417		
Nos. 1368-1369 (2)		2.25	

Nos. 260 & 262 Surcharged "1985" 1985, Oct. 5 Litho. Perf. 14x14 1/2

1370	A61 25c on 40c #262	10.00	
1371	A61 320c on 15c #260	17.50	

Orchid Type of 1985 Surcharged in Red "CRISTOBAL COLON / 1492-1992"

1985, Oct. 12	Perf. 14		
1372	A91 350c on 120c like #1108	5.00	

No. 1372 not issued without surcharge. For overprint see No. E1. For surcharge see No. 1591A.

No. 288 Overprinted "SIR WINSTON CHURCHILL / 1965-1985" 1985, Oct. 15 Perf. 13 1/2x13

1373	A66 \$2 on #288	7.00	
------	-----------------	------	--

No. 214 Surcharged "1950-1985" 1985, Oct. 15 Perf. 14

1374	A50 25c on 110c on 10c		
1375	A50 200c on 110c on 10c		
Nos. 1374-1375 (2)		1.50	

#214 with 110c surcharge only was not issued.

Nos. 295-297, 384, and O9 Overprinted or Surcharged "United / Nations / 1945-1985"

1985, Oct. 28	Perf. 14x14 1/2		
1376	A68 30c on #295		
1377	A68 50c on #296		
1378	A68 100c on #O9		
1379	A68 225c on #384		
1380	A68 \$3 on #297		
Nos. 1376-1380 (5)		7.75	

Nos. 142-144, 289A, O4-O5, O7, O15, and QO1-QO2 Ovpd. "POSTAGE"

1985, Oct. 29 Perfs. as Before Watermarks and Printing Methods as Before

1381	A28 30c on #O4	1.00	
1382	A28 40c on #142	30.00	
1383	A28 50c on #143	1.00	
1384	A28 50c on #O5	1.00	
1385	A28 60c on #144	3.00	
1386	A28 60c on #144 (Reverse Only)	1.00	
1387	A28 60c on #O7	2.50	
1388	A66 \$10 on #O15	15.00	
1389	A28 \$15 on #QO1	15.00	
1390	A28 \$20 on #QO2	17.50	
Nos. 1381-1390 (10)		87.00	

Refer to 2nd paragraph in footnote following #147 for #1381, 1384, 1386-1387.

Nos. 133-134 Surcharged "Deepavali / 1985"

1985, Nov. 1
1391 A28 25c on 2c #134
1392 A28 150c on 1c #133
Nos. 1391-1392 (2) 1.00

Miniature Sheet

No. 1050 Ovpd. in Red

Overprinted: a, "Christmas 1985." b, "Happy New Year." c, "Merry Christmas." d, "Happy Holidays."

1985, Nov. 3 Unwmk. Perf. 14
1393 A91 55c Sheet of 4, #a.-d. 12.00
For surcharge see No. 1670F.



Clive Lloyd, Cricketer — A94

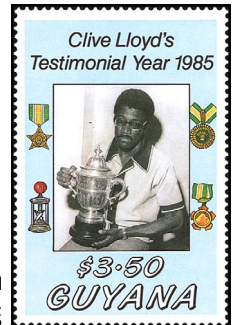

Lloyd Holding Intl. Cup — A95

Designs: #a, \$2.25, Lloyd playing cricket. #b, \$1.30, Lloyd, bat and wicket. #c, 60c, Gloves, wicket, bat, natl. flag.

1985, Nov. 7 Perf. 14 1/2x14
1394 a-c. A94 25c any single .55 .55 .20 .20

Size: 30x38mm

1395	A94 60c multi	.40	.40
1396	A94 \$1.30 multi	.85	.85
1397	A94 \$2.25 multi	1.50	1.50
1398	A95 \$3.50 multi	2.50	2.50
Nos. 1394-1398 (5)		5.80	5.80

For surcharge see No. 1504.

Miniature Sheet

No. 329 Ovpd. "1985" in Red

Wmk. 364
1985, Nov. 15 Litho. Perf. 14
1399 A77 30c Sheet of 12, #a.-l.

Nos. 410 and 413e Surcharged

1985, Dec. 23 Photo. Perf. 14x14 1/2 Watermarks as Before

1400	A7 20c on #410		
1401	A7 20c on #413De		
Nos. 1400-1401 (2)		1.50	

Compare No. 1400 with No. 914 and 1401 with No. 994a.

Nos. 1075, 1077 Ovpd. "REICHENBACHIA 1886-1986" in Purple

1986, Jan. 13	Litho. Perf. 14 1/2		
1402	A91 150c on #1075	1.00	
1403	A91 200c on #1077	1.25	

For surcharge and overprints see Nos. 1553, 1760, 1762-1763.

Nos. 608, 610 Surcharged "Republic Day / 1986"

Perfs. as Before
1986, Feb. 22 Wmk. 364

1404	A82 25c on #608		
1405	A83 120c on \$6 #610		
1406	A83 225c on \$6 #610		
Nos. 1404-1406 (3)		2.00	

No. 87 Surcharged "1986"
1986, Mar. 24 Photo. Perf. 13
 1407 A14 25c on 6c #87
 1408 A14 50c on 6c #87
 1409 A14 100c on 6c #87
 1410 A14 200c on 6c #87
 Nos. 1407-1410 (4) 2.75

No. 237 Surcharged "1926 / 1986"
1986, Mar. 27 Litho. Perf. 14
 1411 A56 150c on 35c #237 5.00
 St. John Ambulance, 60th anniv.

Nos. 1028, 1037 Surcharged "Queen Elizabeth / 1926 1986"
1986, Apr. 21 Unwmk.
 1412 A91 Sheet of 4 6.25
 a. 130c on 130c #1028
 b. 200c on 130c #1028
 c. 260c on 130c #1028
 d. 330c on 130c #1028
 1413 A91 130c on #1037 1.00
 Location of overprint on No. 1413 differs from No. 1412.
 For overprints & surcharges see #1670A, 1738B.

Nos. 267, 317g-317 l, 444a-444f Surcharged "Protect the"
Wmk. 373
1986, May 3 Litho. Perf. 14
 1414 A73 60c on 35c #317g-317l, block of 6, #a.-f. 3.00
 1415 A73 60c on 35c #444, block of 6, #a.-f. 2.50
Wmk. 364
 1416 A63 \$6 on 8c #267 5.00

No. 390 Surcharged
1986, May 5 Litho. Perf. 13
 1417 A28 600c on #390 4.75

No. 283A Surcharged
 Overprints: a, Abary. b, Anna Regina. c, Aurora. d, Bartica Grove. e, Bel Air. f, Belle Plaine. g, Clonbrook. h, T.P.O. Dem. / Railway. i, Enmore. j, Fredericks / burg. k, Good Success. l, 1986. m, Mariabba. n, Massaruni. o, Nigg. p, No. 50. q, No. 63 / Benab. r, Philadelphia. s, Sisters. t, Skeldon. u, Suddie. v, Taymouth / Manor. w, Wales. x, Whim.

Perf. 14x13½
1986, May 15 Litho. Wmk. 364
 1418 Sheet of 25, #a.-k., m.-x., 2 #l, a.-x. A66 25c on 30c, any single

British Guiana No. 254 Surcharged "GUYANA / INDEPENDENCE 1966-1986"

Nos. 10A and 13a Surcharged "1986"
 No. 237 Surcharged
 No. 713a-713d Surcharged "INDEPENDENCE / 1966-1986"

1986, May 26 Perfs. as Before Watermarks and Printing Methods as Before
 1443 A60 25c on 2c British Guiana #254
 1444 A57 25c on 35c #241
 1445 A60 60c on 2c British Guiana #254
 1446 A60 120c on 6c #10A
 1447 A60 130c on 24c #13a
 1448 Block of 4
 a. A86 25c on 120c #713a
 b. A86 25c on 130c #713b
 c. A86 25c on 150c #713c
 d. A86 25c on 200c #713d
 Nos. 1443-1448 (6) 6.00

No. 135 Surcharged "MEXICO / 1986" in Blue
Perf. 13x13½
1986, May 31 Litho. Wmk. 364
 1452 A28 225c on 3c #135 2.50
 World Cup Soccer Championships, Mexico City.

Nos. 135 and 192 Surcharged "CARICOM HEADS OF GOVT / CONFERENCE / JULY 1986" in Blue
 No. 286A Ovpd. "CARICOM / DAY 1986" in Blue

1986 Perfs. as Before Watermarks and Printing Methods as Before
 1453 A28 25c on #192 .75
 1454 A28 60c on 3c #135 .75
 1455 A66 60c on #286A 2.00
 Nos. 1453-1455 (3) 3.50
 Issued: #1455, June 28; #1453-1454, July 1.

Nos. 133 and 137 Surcharged "INT. YEAR / OF PEACE" in Black or Blue
1986, July 14 Litho. Perf. 13x13½
 1456 A28 25c on 1c #133 (Bl)
 1457 A28 60c on 6c #137
 1458 A28 120c on 6c #137
 1459 A28 130c on 6c #137
 1460 A28 150c on 6c #137
 Nos. 1456-1460 (5) 3.00

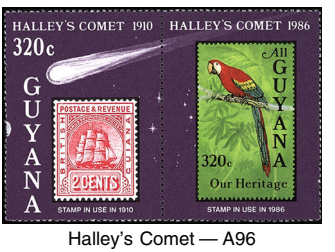

Halley's Comet — A96
 Designs: a, Br. Guiana #172. b, Guyana #931.

1986, July 19 Perf. 14
 1461 A96 320c Pair, #a.-b. 3.00 3.00
 c. imperf. 5.00

No. 1461 has continuous design. No. 1461 exists imperf. between. Most were overprinted. For overprints and surcharges see Nos. 1822, 1836, 2029, E5-E6, E11, E14.

No. 43 Surcharged
1986, July 28 Photo. Perf. 14x14½
 1463 A7 20c on 6c #43 3.00

Nos. 60-61 Surcharged "GUSIA / 1936-1986"
Perf. 14x13½
1986, Aug. 15 Photo. Unwmk.
 1464 A11 25c on #61
 1465 A11 \$1.50 on 6c #60
 Nos. 1464-1465 (2) 2.00

No. 136 Surcharged "REGIONAL / PHARMACY / CONFERENCE / 1986" in Blue
Perf. 13x13½
1986, Aug. 15 Litho. Wmk. 364
 1466 A28 130c on 5c #136

Nos. 1337, 1339, 1341 Inscribed "1966-1986"
Perfs. as Before
1986, Sept. 23 Unwmk.
 1467 A92 25c on #1337
 1468 A92 25c on #1339
 1469 A92 25c on #1341

No. 871 Surcharged
Perf. 14x13½
1986, Oct. 1 Litho. Wmk. 364
 Sheet of 25
 #a.-k., m.-x., 2 #l
 a.-x. A66 120c any single

No. 1145 Surcharged "12th World Orchid Conference" / "TOKYO JAPAN MARCH 1987"
Unwmk.
1986, Oct. 6 Litho. Perf. 14
 1494 A91 650c on 40c #1145 5.00
 For overprint see No. 1851.

Orchid Type like No. 1052 Surchd. "1492-1992" and "CHRISTOPHER COLUMBUS" in Black and Red or Red

1986, Oct.
 1495 A91 320c on 150c
 1496 A91 320c on 150c (R)
 Nos. 1495-1496 (2) 4.00
 Issued: #1495, 10/10; #1496, 10/30. #1495-1496 not issued without surcharge.

Nos. 704 and 705 Surcharged "1986"
Perf. 14x14½
1986, Oct. 15 Photo. Wmk. 364
 1497 A7 50c on #704
 1498 A7 225c on #705
 Nos. 1497-1498 (2) 2.00

Nos. 134, 192 Surcharged "Deepavali / 1986"
1986, Nov. 3 Litho. Perf. 13x13½
 1499 A28 25c on 2c #134
 1500 A28 200c on #192
 Nos. 1499-1500 (2) 1.00

No. 43 Surcharged "CHRISTMAS / 1986" in Red

No. 917 Surcharged in Red
1986, Nov. 26 Perfs. as Before Watermarks and Printing Methods as Before
 1501 A7 20c on 6c #43 1.00
Miniature Sheet
 1502 A88 120c on 60c on #a.-e.

No. 1502 is surcharged on an unissued miniature sheet containing No. 917.

No. 329 Ovpd. "1986" in Blue
Wmk. 364
1986, Nov. 26 Litho. Perf. 14
 1503 A77 30c Sheet of 12, #a.-l.

No. 1398 Surcharged in Red
1986, Dec. 1 Litho. Perf. 14x14½
 1504 A95 \$15 on \$3.50 #1398 15.00



L.F.S. Burnham, President 1980-85 A97

1986, Dec. 13 Litho. Perf. 12½x13
 1505 A97 25c Tomb .20 .20
 1506 A97 120c Flags, map .35 .35
 1507 A97 130c Government building .40 .40
 1508 A97 \$6 Portrait, necklace, vert. 1.90 1.90
 Nos. 1505-1508 (4) 2.85 2.85

Orchid Type of 1985-87 Surcharged "GPOC / 1977 - 1987"

1987, Jan. 19 Perf. 14
 1509 A91 225c on 25c like #1090 1.25
 1510 A91 \$10 on 50c like #1052 4.00
 Nos. 1509-1510 not issued without surcharge. No. 1509 adds "2" to 25c value, No. 1510 uses flower as obliterater.

Stamps of Type A91 Surcharged in Black or Red



a



b



c



d



e



f



g



h



i



j



k



l

1987-89 *Perfs. as Before*
Design A91
Series 1
(Plate Number in Parentheses)

On Nos. 1022-1039

1511	(a)	120c on 60c (2)	2.50
1512	(b)	120c on 60c (2)	1.00
1513	(a)	120c on 60c (5)	2.00
1514	(c)	200c on 60c (5)	1.00
1515	(c)	200c on 75c (5)	1.00

Obliterator invtd. in surch. on #1514-1515.

1516	(d)	200c on 60c (7)	1.00
1517	(d)	200c on 25c (8)	1.50
1518	(e)	200c on 25c (8)	1.00
1519	(a)	120c on 50c (9)	1.00
1520	(b)	120c on 50c (9)	1.00
1521	(f)	120c on 50c (9)	1.00
1522	(g)	120c on 50c (9)	1.00
1523	(a)	120c on 55c (9)	2.00
1524	(f)	120c on 55c (9)	1.50

LL 120c on 55c #1032a 1.50

1525	(g)	120c on 55c (9)	1.00
1526	(a)	120c on 60c (10)	2.00
1527	(d)	200c on 60c (10)	1.00
1528	(h)	\$2 on 25c (12)	1.00

Surcharge on No. 1528 lacks obliterator.

1529	(f)	120c on 55c (15)	1.25
1530	(a)	200c on 55c (15)	5.00

Issued: #1518, 1528, 3/6; #1514-1515, 3/17; #1516-1517, 1522, 1525, 1527, 3/87; #1521, 1524, 1529, 7/87; #1511, 1513, 1519, 1523, 1526, 1530, 9/87; #1512, 1520, 7/88.

On Nos. 1042-1061

1531	(b)	120c on 55c (17)	1.50
1532	(d)	200c on 55c (17)	1.50
1533	(a)	600c on 80c (17)	3.00
1534	(a)	120c on 60c (19)	2.00
1535	(d)	200c on 60c (19)	1.00

1536	(a)	120c on 50c (22)	1.00
1537	(b)	120c on 50c (22)	1.00
1538	(f)	120c on 50c (22)	1.00
1539	(c)	200c on 50c (22)	1.00
1540	(j)	225c on 50c (22)	1.50
1541	(a)	120c on 55c #1050a (22)	2.00

1542	(f)	120c on 55c #1050a (22)	1.50
1543	(c)	200c on 55c #1050a (22)	1.00

1544	(h)	\$2 on 25c (23)	1.25
1545	(a)	120c on 50c (24)	2.00
1546	(a)	200c on 50c (24)	1.00
1547	(d)	200c on 50c (24)	1.00
1548	(a)	120c on 60c (31)	2.00
1549	(d)	200c on 60c (31)	1.00

Issued: #1544, 3/6; #1539, 1543, 3/17; #1532, 1535, 1547, 1549, 3/87; #1540, 6/87; #1538, 1542, 7/87; #1533-1534, 1536, 1541, 1545-1546, 1548, 9/87; #1531, 1537, 7/88.

On Nos. 1069-1091

1550	(b)	120c on 80c (39)	1.00
1551	(a)	600c on 80c (39)	3.00
1552	(g)	\$15 on 80c (39)	4.00
1553	(j)	225c on #1402 (42)	1.50
1554	(d)	200c on 60c (44)	1.00
1555	(d)	200c on 60c (47)	1.00
1556	(a)	120c on 50c (49)	1.50
1557	(f)	120c on 50c (49)	1.50
1558	(a)	120c on 55c #1085a (49)	2.00

1559	(f)	120c on 55c (49)	1.25
a.		120c on 55c on #1085a	1.50
1560	(d)	200c on 55c (49)	1.00
a.		200c on 55c on #1085a	2.50
1561	(a)	120c on 60c (50)	2.00
1562	(b)	120c on 60c (50)	2.00
1563	(e)	200c on 25c (51)	1.25
1564	(d)	200c on 25c (52)	1.00
1565	(b)	120c on 30c (53)	1.00
a.		120c on 30c on #1090a	2.00
1566	(a)	120c on 50c (53)	2.00
1567	(d)	200c on 30c #1090a (53)	1.00
1568	(a)	200c on 50c (53)	1.00
1569	(d)	200c on 50c (53)	1.00
1570	(g)	\$10 on 25c (53)	3.25
1571	(g)	\$25 on 25c (53)	6.00

Surcharge on #1571 lacks obliterator and places a "S" in front of original denomination. #1570-1571 not issued without surcharge.

Issued: #1563, 3/6; #1552, 1554-1555, 1560, 1564, 1567, 1569-1571, 3/87; #1553, 6/87; #1557, 1559, 7/87; #1551, 1556, 1558, 1561, 1566, 1568, 9/87; #1550, 1562, 1565, 7/88.

On Nos. 1092-1108, 1372

1572	(b)	120c on 45c (54)	2.00
1573	(a)	120c on 60c (54)	2.00
1574	(b)	120c on 60c (54)	1.00
1575	(a)	200c on 50c (55)	1.50
1576	(j)	225c on 60c (55)	1.50
1577	(b)	120c on 60c (57)	1.00

a.		New value at bottom	
1578	(d)	200c on 60c (57)	1.00
1579	(b)	120c on 25c (59)	1.00
1580	(a)	120c on 75c (60)	2.00
1581	(c)	200c on 75c (60)	2.50
1582	(b)	120c on 25c (61)	1.00
1583	(b)	120c on 25c (63)	1.00
1584	(a)	120c on 50c (64)	1.50
1585	(f)	120c on 50c (64)	1.50
1586	(a)	120c on 55c, wmkd. (64)	2.00
1587	(f)	120c on 55c (64)	1.00
a.		120c on 55c on #1107a	1.25
1588	(g)	120c on 55c (64)	1.00
a.		120c on 55c on #1107a	1.00

Surcharge on Nos. 1522, 1525, 1588-1588a does not contain date.

Issued: #1581, 3/17; #1578, 1588, 1591, 3/87; #1576, 6/87; #1585, 1587, 7/87; #1573, 1575, 1580, 1584, 1586, 1589-1590, 9/87; #1591A, 10/9/87; #1572, 1574, 1577, 1579, 1582-1583, 7/88.

On Nos. 1112-1124

1592	(b)	120c on 40c (68)	1.00
a.		New value at LL	
1593	(c)	200c on 40c (68)	1.00
a.		Obliterator inverted	1.00

Issued: #1593, 3/17; #1600-1601, 1603, 1605, 1608, 1610, 3/87; #1594-1595, 1599, 1611, 9/87; #1592, 1596-1598, 1604, 1606-1607, 1609, 7/88; #1602, 9/88.

1594	(a)	225c on 40c (68)	2.50
1595	(a)	120c on 60c (69)	1.00
1596	(b)	120c on 60c (69)	1.00
1597	(b)	120c on 25c (70)	1.00
1598	(b)	120c on 25c (71)	1.00
1599	(a)	120c on 60c (71)	2.00
1600	(d)	200c on 25c (71)	1.00
1601	(d)	200c on 60c (71)	1.00
1602	(j)	120c on 25c (72)	1.00
1603	(d)	200c on 25c (72)	1.00
1604	(b)	120c on 60c (73)	1.00
1605	(d)	200c on 60c (73)	.75
1606	(b)	120c on 80c (74)	1.00
1607	(a)	600c on 80c (74)	3.00
1608	(g)	\$12 on 80c (74)	3.50
1609	(a)	120c on 60c (75)	1.00
a.		New value at bottom	
1610	(d)	200c on 60c (75)	1.00
1611	(a)	225c on 65c (76)	2.50

Issued: #1593, 3/17; #1600-1601, 1603, 1605, 1608, 1610, 3/87; #1594-1595, 1599, 1611, 9/87; #1592, 1596-1598, 1604, 1606-1607, 1609, 7/88; #1602, 9/88.

On Nos. 1126-1142

1612	(b)	120c on 40c (77)	1.00
a.		New value at UL	
1613	(d)	200c on 40c (77)	1.00
1614	(a)	200c on 45c (77)	3.00
1615	(d)	200c on 45c (77)	1.00
1616	(a)	200c on 45c (78)	3.00
1617	(d)	200c on 45c (78)	1.00
1618	(a)	120c on 60c (79)	3.00
1619	(b)	120c on 60c (79)	3.00
1620	(a)	225c on 65c (80)	3.00
1621	(b)	120c on 45c (81)	1.25
1622	(f)	120c on 55c (81)	1.00
1623	(d)	200c on 45c (81)	1.00
1624	(a)	200c on 55c (81)	4.00
1625	(f)	120c on 55c (82)	1.50
1626	(a)	200c on 55c (82)	10.00
1627	(a)	120c on 75c (83)	3.00
1628	(b)	120c on 90c (84)	3.00
1629	(a)	200c on 45c (84)	3.00
1630	(a)	200c on 45c (85)	3.00
1631	(d)	200c on 45c (85)	1.00

Issued: #1613, 1615, 1617, 1623, 1631, 3/87; #1622, 1625, 7/87; #1614, 1616, 1618, 1620, 1624, 1626-1627, 1629-1630, 9/87; #1612, 1619, 1621, 1628, 7/88.

On Nos. 1144-1153

1632	(b)	120c on 30c (86)	1.00
1633	(b)	120c on 40c (86)	1.00
1634	(d)	200c on 30c (86)	1.00
1635	(d)	200c on 40c (86)	3.00
1636	(a)	225c on 40c (86)	2.50
a.		Inscribed "ONTOGLOSSUM"	2.50
1637	(a)	120c on 60c (87)	2.00
a.		Surcharge reads up	
1638	(d)	200c on 60c (87)	1.00
1639	(a)	225c on 65c (88)	2.50
1640	(f)	120c on 55c (89)	1.25
1641	(b)	120c on 90c (89)	1.00
1642	(a)	200c on 55c (89)	5.00
1643	(d)	225c on 90c (89)	1.00
1644	(a)	120c on 40c (90)	2.00
1645	(b)	120c on 40c (90)	1.00
1646	(c)	200c on 40c (90)	1.00
1647	(d)	200c on 40c (90)	1.25
1648	(c)	200c on 375c (90)	1.00
a.		200c on 375c #1153a	3.00
1649	(a)	225c on 40c (90)	2.50
1650	(j)	225c on 40c (90)	1.50
1651	(k)	260c on 375c (90)	1.00

Issued: #1647, 2/9/87; #1646, 1648, 3/17/87; #1634-1635, 1638, 1643, 3/87; #1650, 6/87; #1640, 7/87; #1636-1637, 1639, 1642, 1644, 1649, 9/87; #1632-1633, 1641, 1645, 7/88; #1651, 10/88.

Surcharge on #1651 is placed over original value and has no obliterator.

On Nos. 1154-1165

1652	(a)	120c on 40c (91)	2.00
1653	(b)	120c on 40c (91)	1.00
a.		New value at LR	
1654	(a)	225c on 40c (91)	3.00
1655	(j)	225c on 40c (91)	1.50
1656	(b)	120c on 50c (92)	2.50
1657	(a)	120c on 75c (92)	2.50
1658	(c)	200c on 50c (92)	1.00
1659	(c)	200c on 75c (92)	1.00
1660	(b)	120c on 60c (93)	1.50
1661	(b)	120c on 80c (93)	1.50
1662	(i)	225c on 60c (93)	1.50
1663	(i)	225c on 80c (93)	1.50
1664	(a)	600c on 80c (93)	1.00
1665	(a)	120c on 60c (94)	1.00
1666	(b)	120c on 60c (94)	1.00
1667	(b)	120c on 60c (95)	1.00
1668	(a)	120c on 75c (95)	3.00
1669	(b)	120c on 40c (96)	2.50
1670	(a)	225c on 65c (96)	2.50

Issued: #1658-1659, 3/17/87; #1655, 1662-1663, 6/87; #1652, 1654, 1657, 1664-1665, 1668, 1670, 9/87; #1670F, 11/9/87; #1670A,

On Nos. 1126-1142

1612	(b)	120c on 40c (77)	1.00
a.		New value at UL	
1613	(d)	200c on 40c (77)	1.00
1614	(a)	200c on 45c (77)	3.00
1615	(d)	200c on 45c (77)	1.00
1616	(a)	200c on 45c (78)	3.00
1617	(d)	200c on 45c (78)	1.00
1618	(a)	120c on 60c (79)	3.00
1619	(b)	120c on 60c (79)	3.00
1620	(a)	225c on 65c (80)	3.00
1621	(b)	120c on 45c (81)	1.25
1622	(f)	120c on 55c (81)	1.00
1623	(d)	200c on 45c (81)	1.00
1624	(a)	200c on 55c (81)	4.00
1625	(f)	120c on 55c (82)	1.50
1626	(a)	200c on 55c (82)	10.00
1627	(a)	120c on 75c (83)	3.00
1628	(b)	120c on 90c (84)	3.00
16			

Stamps of Type A91 Overprinted



- 1761 (m) 200c on #1077a (43) 5.00
- 1762 (m) 200c on #1403 (43) 5.00
- 1763 (n) 200c on #1403 (43) 3.00
- 1764 (m) 150c on #1080 reading down (45) 2.00
- a. 150c on #1080a reading up 2.50
- 1765 (m) 120c on #1081 (46) 8.00
- 1766 (m) 120c on #1097 (56) 3.00
- 1767 (m) 120c on #1099 (58) 3.00
- 1768 (n) 130c on #1110 (66) 3.00
- 1769 (p) 130c on #1110 (66) 1.00
- 1770 (p) 120c on #1111 (67) 1.00
- 1771 (n) 250c on #1122 (74) 1.25
- 1772 (n) 200c on #1131 (79) 1.00
- 1773 (o) 130c on #1155 (91) 1.50

Miniature Sheets of 4

- 1774 (n) 200c on #1345 (4) 3.00
- 1775 (n) 200c on 130c #1346 (20) 4.00

Series 2

- 1776 (n) 200c on #1169 (2) 5.00
 - 1777 (n) 200c on #1183 (9) 1.00
- Issued: #1753, 1755, 1757, 1763, 1768, 1771-1777, Mar.; #1756, 1758, 1759-1762, 1764-1767, July. #1754, 1769-1770, Dec. Overprint reads up on #1759, 1761. Overprint reads down on #1731, 1735, 1745, 1750, 1755, 1758a, 1760, 1762, 1763. See Nos. 1813-1814, 1844 for other stamps overprinted "1987" only.

Nos. 1337, 1339, 1341 Surcharged

1987, Mar. 6 Perfs. as Before

- 1777A A92 200c on #1337
- 1777B A92 200c on #1339
- 1777C A92 200c on #1341

See note following No. 1341.

Nos. 134, 136, 139a, and 192 Surcharged "Post Office / Corp. / 1977-1987" in Blue

Perfs. as Before

1987, Feb. 17 Litho. Wmk. 364

- 1778 A28 25c on 2c #134
 - 1779 A28 25c on 5c #136
 - 1780 A28 25c on #192
 - 1781 A28 25c on 15c #139a
 - 1782 A28 60c on 15c #139a
 - 1783 A28 \$1.20 on 2c #134
 - 1784 A28 \$1.30 on 15c #139a
- Nos. 1778-1784 (7) 8.00

Nos. 1032, 1032a Surcharged "12th World Orchid Conference" and "TOKYO JAPAN"

1987, Mar. 12 Unwmk. Perf. 14

- 1785 A91 650c on 55c #1032 5.00
- a. 650c on 55c #1032a 5.00

No. 280 Surcharged with Names of Post Offices Operating in 1885

Overprints: a. AGRICOLA, b. BAGOTVILLE, c. BOURDA, d. BUXTON, e. CABACABURI, f. CAR, g. MICHAEL STREET, h. COTTON / TREE, h. DUNOON, i. FELLOW, j. / SHIP, j. GROVE, k. HACKNEY, l. LEONORA, m. 1987, n. MALLALI, o. PROVI, / DENCE, p. RELIANCE, q. SPARTA, r. STEWART, / VILLE, s. TARLOGY, t. T.P.O. / BERBICE RIV. u. T.P.O. / DEM. RIV. v. T.P.O. / ESSEQ. RIV. w. T.P.O. / MASSARUNI / RIV. x. TUSCHEN / (De / VRIENDEN), y. ZORG.

Perf. 14x13 1/2

1987, Mar. 17 Wmk. 364

- 1786 Sheet of 25, #a.-y.
- a.-y. A66 25c on 10c, any single

British Guiana Post Office, 125th Anniv.



Columbus' Discovery of America, 500th Anniv. (in 1992) — A98

Paintings: 120c, Discovery of America, by Dalí. 225c, Preparations Before the Journey, by unknown artist. 360c, Catholic Kings from Prado Museum. \$6, Columbus' Fleet, by R. Monleon.

1987, Mar. 30 Litho. Perf. 13 1/2

- 1787 A98 120c multicolored
- 1788 A98 225c multicolored
- 1789 A98 360c multicolored
- a. Strip of 3, #1787-1789

Souvenir Sheet

- 1790 A98 \$6 gold & multi

No. 1790 exists with silver border.

No. 289A Ovptd. "28 MARCH 1927 / PAA / GEO-POS"

1987, Mar. 28 Perf. 13 1/2x13

- 1811 A66 \$10 on #289A 6.00

First Georgetown to Port-of-Spain Flight, 50th Anniv.

No. 285 Surcharged

1987, Apr. 6 Perf. 14x13 1/2

- 1812 A66 25c on 40c #285 3.00

Nos. 87-88, 90, 287 Surcharged or Overprinted "1987"

1987, Apr. Perfs. as Before

Watermarks and Printing Methods as Before

- 1813 A14 25c on #88 .75
- 1814 A66 \$1 on #287 5.00
- 1815 A14 120c on 6c #87 .75
- 1816 A14 320c on 6c #87 .75
- 1817 A14 500c on 40c #90 .75
- Nos. 1813-1817 (5) 8.00

Issued: #1813, 1815-1817, Apr. 21; #1814, Apr.

No. 1461 Ovptd. "CAPEX '87"

1987, June 10 Litho. Perf. 14

- 1822 A96 320c Pair, #a.-b. 2.00
- c. on #1461, imperf. between 5.00

For surcharges see Nos. 2030, E15.

Nos. 626-628 Ovptd. "1987"

Wmk. 314 Upright

1987, July 15 Engr. Perf. 12 1/2x13

- 1823 A60 \$1.20 on #626

Wmk. 314 Sideways

- 1824 A60 \$1.30 on #627
- 1825 A60 \$2.40 on #628
- Nos. 1823-1825 (3) 3.00



A99

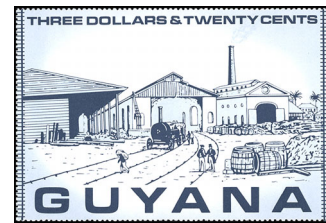

A100



Locomotives — A101

#1826a, 1827a, Alexandra 4. #1826b, 1827b, Diesel locomotive facing right. #1826c, 1827c, Steam locomotive facing right. #1826d, 1827d, Diesel locomotive No. 21 facing left. #1829a, 1830b, Alexandra 4. #1829b, 1830a, Diesel locomotive. #1829c, 1830c, Steam locomotive facing right. #1829d, 1830c, Diesel locomotive No. 21. #1830e, Photograph of trains in Georgetown Station. #1831, Steam locomotive pulling cattle cars, map of routes from Parika to Vreedendhoop and from Georgetown to Rosignol.

1987, Aug. 3 Perf. 15

- 1826 Block of 4 1.00 1.00
- a.-d. A99 \$1.20 green, any single .25 .25

- 1827 Block of 5 3.25 3.25
- a.-d. A99 \$3.20 blue, any single .65 .65
- e. A100 \$3.20 blue .65 .65
- 1828 A101 \$12 shown 2.50 2.50
- Nos. 1826-1828 (3) 6.75 6.75

1987, Dec. 4

- 1829 Block of 4 1.25 1.25
- a.-d. A99 \$1.20 rose lake, any single .30 .30

- 1830 Block of 5 3.75 3.75
- a.-d. A99 \$3.30 blk, any single .75 .75
- e. A100 \$3.30 black .75 .75

- 1831 A101 \$10 multi 2.25 2.25
- Nos. 1829-1831 (3) 7.25 7.25

Sizes: #1827e, 1830e, 84x57mm. #1828, 1831, 90x40mm. For surcharges see #E12-E13. For overprints see #1910-1911, 1935-1938, 2024-2028F, 2054, 2056.

No. 287 Ovptd. "FAIREY NICHOLL / 15 AUG 1927 / GEO-MAB" or "FAIREY NICHOLL / 8 AUG 1927 / GEO-MAZ"

1987, Aug. 7 Litho. Perf. 13 1/2x13

- 1832 A66 \$1 "MAB" on #287
- 1833 A66 \$1 "MAZ" on #287
- a. Pair, #1832-1833

No. 1291A Surcharged "CRISTOVOAO COLOMBO / 1492 - 1992" (#1834) or "CHRISTOPHE COLOMB / 1492 - 1992" (#1835)

No. 1461c Surcharged "THE PASSING OF HALLEY'S COMET: / PROPHECY OF THE ARRIVAL OF / HERNAN CORTES 1519. / V CENTENARY OF THE LANDING OF / CHRISTOPHER COLUMBUS / IN THE AMERICAS"

Unwmk.

1987, Oct. 9 Litho. Perf. 14

- 1834 A91 950c on 900c #1291A
- 1835 A91 950c on 900c #1291A
- a. Pair, #1834-1835 15.00

Imperf

- 1836 A96 \$20 on 320c #1461c

Nos. 135-136 Surcharged "DEEPAVALI / 1987"

1987, Nov. 2 Litho. Perf. 13x13 1/2

- 1837 A28 25c on 3c #135
- 1838 A28 \$3 on 5c #136

No. 43 Surcharged "CHRISTMAS / 1987" in Red

No. 1502 Surcharged "1987" in Blue

1987, Nov. 9 Perfs. as Before Watermarks and Printing Methods as Before

- 1839 A7 20c on 6c #43

Miniature Sheet

- 1840 A88 120c on 60c #1502

No. 329 Overprinted "1987" No. 920 Surcharged "Protect Our Heritage '87" in Red Nos. 1037, 1040, 1056, 1110-1111, 1494 Surcharged "PROTECT OUR HERITAGE '87"

1987, Dec. 9 Perfs. as Before Watermarks and Printing Methods as Before

- 1844 A77 30c Sheet of 12, #a.-l, on #329

- 1845 A91 120c on #1111 2.50
- 1846 A91 130c on #1110 2.50
- 1847 A91 150c on #1056 2.50
- 1848 A91 180c on #1040 2.50
- 1849 A91 320c on #1137 5.00
- 1850 A89 320c Triptych, #a.-c, on 120c #920
- 1851 A91 650c on #1494 8.00

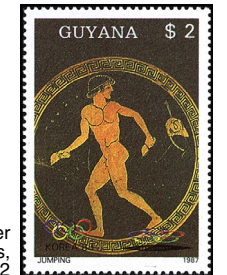

1988 Summer Olympics, Seoul — A102

1987 Perfs. as Before

Series 1

- 1731 (m) 120c on #1021 (1) 5.00
- 1732 (n) 130c on #1023 (3) 1.00
- 1733 (m) 130c on #1028a (6) 3.00
- 1734 (n) 130c on #1028 (6) 1.25
- a. 130c on #1028a 1.25
- 1735 (m) 120c on #1034 (11) 3.00
- 1736 (m) 130c on #1037a (13) 3.00
- 1737 (n) 130c on #1413 (13) 2.50
- 1738 (o) 130c on #1037 (13) 1.00
- a. 130c on #1037a 1.00
- 1738B (p) 130c on #1413 (13)
- 1739 (n) 200c on #1038 (14) 1.50
- 1740 (n) 130c on #1041 (16) 1.00
- 1741 (n) 130c on #1342 (18) 1.00
- 1742 (p) 130c on #1342 (18) 1.00
- 1743 (m) 130c on #1047a (20) 2.00
- 1744 (n) 130c on #1047a (20) 1.00
- a. 130c on #1047 1.25
- 1745 (m) 200c on #1048 (21) 2.00
- 1746 (n) 200c on #1048 (21)
- 1747 (m) 130c on #1055a (25) 2.50
- 1748 (o) 130c on #1055 (25) 1.00
- a. 130c on #1055a 1.00
- 1749 (p) 150c on #1056 (26) 1.00
- 1750 (m) 120c on #1058 (28) 4.00
- 1751 (n) 130c on #1343 (29) 1.00
- 1752 (p) 130c on #1343 (29) 1.00

Issued: #1732, 1734, 1737-1741, 1744, 1746, 1748, 1751, Mar.; #1731, 1737, 1735-1736, 1743, 1745, 1747, 1750, July; #1738B, Nov. 20; #1742, 1749, 1752, Dec.

- 1753 (n) 130c on #1344 (30) 1.00
- 1754 (p) 130c on #1344 (30) 1.00
- 1755 (n) 200c on #1063 (33) 1.00
- 1756 (m) 120c on #1067 (37) 1.50
- 1757 (n) 260c on #1070 (39) 2.00
- 1758 (m) 150c on #1072a, ovptd. reading up (40) 1.50
- a. 150c on #1072 2.50
- 1759 (m) 150c on #1075a (42) 3.00
- 1760 (m) 150c on #1402 (42) 5.00

1987, Dec. 30 Litho. Perf. 13½x14
1852 A102 \$2 Jumping
1853 A102 \$3 Discus
1854 A102 \$5 Vase
 a. Strip of 3, #1852-1854 8.00
Souvenir Sheet
Perf. 14
1855 A102 \$3.50 Olympic Rings,
 horiz.



Christmas
1987 — A103

Paintings: #a, The Virgin of the Rocks, by Da Vinci. #b, Virgin with Grapes, by Mignard. #c, Sacred Family, by Raphael. #d, Virgin Mary, by Lucas Cranach. No. 1857, Adoration of Three Kings, by Rubens.

1988, Jan. 7 Litho. Perf. 14
1856 A103 \$2 Strip of 4, #a.-d. 5.00
Souvenir Sheet
1857 A103 \$10 Sheet of 1 7.00
 Dated 1987.

Nos. 397, 405 and 651 Ovptd. or Surcharged "AUSTRALIA" / 1987 JAMBOREE 1988" in Red

1988, Jan. 7 Litho. Perf. 13½x13
1858 A17 \$4.40 on #405
1859 A17 \$10 on #397
1860 A17 \$10 on #651
1861 A17 \$10 on #405
 a. \$10 on #405a

Obliterator on Nos. 1859-1861 is red fleur-de-lis. Size and location of overprint varies.

Nos. 68 and 70 Surcharged "IFAD / For a World / Without Hunger"

Perf. 14x14½
1988, Jan. 26 Photo. Wmk. 364
1862 A68 25c on 1c #68
1863 A68 \$5 on 3c #70
 Nos. 1862-1863 (2) 1.50

No. 1862 uses new denomination as obliterator and No. 1863 uses "X."



Flora and Fauna — A104

Mushrooms - #1864: a, *Corpinus comatus*, b, *Amanita muscaria*, c, *Pholiota aurivella*, d, *Laccaria amethystina*.
 Birds - #1865: a, Starling, b, Reed warbler, c, Kingfisher, d, Goldcrest.
 Cats - #1866: a, Himalayan, b, American shorthaired, c, Maine coon, d, Abyssinian.
 Cactus flowers - #1866: e, *Sulcorebutia densiflora*, f, *Subutia hyalacantha*, g, *Echinopsis*, h, *Lobivia polycephala*.
 Nos. 1866a-1866h horiz.

1988, Jan. 28 Perf. 14
1864 A104 \$2 Strip of 4, #a.-d. 4.00
1865 A104 \$2 Strip of 4, #a.-d. 4.00
Miniature Sheet
Perf. 14x13½
1866 A104 \$2 Sheet of 8, #a.-h. 4.00
 Dated 1987.



Santa Maria — A105

Ships: a, Santa Maria, b, Grande Françoise. #1869, San Martin, horiz.

1988, Feb. 10 Litho. Perf. 13½x14
1867 A105 \$7 Pair, #a.-b., pale yellow & multi
1868 A105 \$7 Pair, #a.-b., bl & multi

Souvenir Sheet
Perf. 14

1869 A105 \$7 silver & multi

Discovery of America, 500th anniv. (in 1992). Nos. 1867-1868 printed checkerwise with se-tenant labels describing ship dimensions. No. 1869 exists with gold border.

Nos. 136, 139a, and 146 Surcharged "Republic / Day / 1988" in Blue

Perfs. as Before

1988, Feb. 23 Litho. Wmk. 364
1870 A28 25c on 5c #136
1871 A28 120c on 15c #139a
1872 A28 \$10 on \$2 #146
 Nos. 1870-1872 (3) 5.00

No. 283A Surcharged with Names of Post Offices Operating in 1900

Overprints: a, Albouystown, b, Anns Grove, c, Amacura, d, Arakaka, e, Baramanni, f, Cuyuni, g, Hope Placer, h, HMPS, i, Kitty, j, M/M'Zorg, k, Maccaseema, l, 1988, m, Morawhanna, n, Naamryck, o, Purini, p, Potaro / Landing, q, Rockstone, r, Rosignol, s, Stanleytown, t, Santa Rosa, u, Tumatumari, v, Weldaad, w, Wismar, x, TPO Berbice / Railway.

1988, Apr. 5 Perf. 14x13½
1873 A66 25c Sheet of 25, #a.-k., m.-x., 2 #l.
 British Guiana Post Office, 125th Anniv.

No. 725 Surcharged "Olympic / Games / 1988"

Perf. 14½x14

1988, May 3 Litho. Wmk. 373
1897 A73 120c Sheet of 12, #a.-l.

Nos. 136-137 and 146 Surcharged "Caricom Day / 1988"

Perf. 13x13½

1988, June 15 Litho. Wmk. 364
1898 A28 25c on 5c #136
1899 A28 \$1.20 on 6c #137
1900 A28 \$10 on \$2 #146
 Nos. 1898-1900 (3) 2.00

No. 286A Overprinted

Overprints: a, 1988, b, WHO / 1948-1988.

1988, June 17 Litho. Perf. 14x13½
1901 Sheet of 25, 24 #a., 1 #b.

a.-b. A28 60c any single

World Health Day, 40th anniv.

Nos. 929d Overprinted as Indicated
 Nos. 1053a, 1063, 1131, and 1161 Overprinted "CONSERVE / WATER"

Overprints: No. 1903, "CONSERVE TREES" on other stamp, "CONSERVE ELECTRICITY" on green stamp, "CONSERVE WATER" on brown stamp. No. 1904, "CONSERVE ELECTRICITY" on other stamp, "CONSERVE WATER" on green stamp, "CONSERVE TREES" on brown stamp. No. 1905, "CONSERVE WATER" on other stamp, "CONSERVE TREES" on green stamp, "CONSERVE ELECTRICITY" on brown stamp.

Perfs. as Before

1988, July 15 Litho.
Watermarks as Before

1903 Triptych
 a.-c. A90 120c any single
1904 Triptych
 a.-c. A90 120c any single

1905 Triptych
 a.-c. A90 120c any single
1906 A91 200c on #1063
1907 A91 200c on #1131
1908 A91 225c on #1053a
1909 A91 350c on #1161

Location and size of overprint varies.

Nos. 1826a and 1829a Ovptd. "BEWARE / OF ANIMALS" (a.)
 Nos. 1826b and 1829b Ovptd. "BEWARE / OF CHILDREN" (b.)
 Nos. 1826c and 1829c Ovptd. "DRIVE SAFELY" (c.)
 Nos. 1826d and 1829d Ovptd. "DO NOT / DRINK AND DRIVE" (d.)

Unwmk.

1988, July 15 Litho. Perf. 15
Block of 4, #a.-d.

1910 A99 \$1.20 on #1826
1911 A99 \$1.20 on #1829
 Nos. 1910-1911 (2) 10.00

No. 287 Ovptd. or Surcharged

Perf. 13½x13

1988, July Litho. Wmk. 364
1912 A66 \$1 "1988" on #287
1913 A66 120c on \$1 #287

No. 421 Surcharged with New Value and "1988"

1988? Litho. Perf. 13½x14
1913A A80 \$1.20 on \$1.10 on \$3 #421

Nos. 1037a, 1047a, 1056-1057, 1066-1068, 1097, 1099, 1109-1109a, 1110-1111, 1113, 1115, 1122, 1125, 1129, 1147, 1149, and 1155 Ovptd. "CONSERVE / OUR RESOURCES"

1988, July Perf. 14
Watermarks as Before
Series 1

Plate Numbers in Parentheses

1914 130c on #1037a (13)
 a. Overprint inverted 1.50
 #1914a probably is as common as #1914.

1915 A91 130c on #1047a (20)
1916 A91 150c on #1056 (26)
1917 A91 120c on #1057 (27)
1918 A91 120c on #1066 (36)
1919 A91 120c on #1067 (37)
1920 A91 130c on #1068 (38)
1921 A91 120c on #1097 (56)
1922 A91 120c on #1099 (58)
1923 A91 100c on #1109 (65)
 a. 100c on #1109a
1924 A91 130c on #1110 (66)
1925 A91 120c on #1111 (67)
1926 A91 100c on #1113 (68)
1927 A91 120c on #1115 (69)
1928 A91 250c on #1122 (74)
1929 A91 150c on #1125 (76)
1930 A91 150c on #1129 (78)
1931 A91 150c on #1147 (87)
1932 A91 100c on #1149 (88)
1933 A91 130c on #1155 (91)

Nos. 1827a-1827d and 1830a-1830d Ovptd. with Red Cross

1988, Aug. 3 Litho. Perf. 15

1935 A99 \$3.20 Pair, #a.-b., on #1827a, 1827c
1936 A99 \$3.20 Pair, #a.-b., on #1827b, 1827d
1937 A99 \$3.30 Pair, #a.-b., on #1830a, 1830c
1938 A99 \$3.30 Pair, #a.-b., on #1830b, 1830d

Intl. Red Cross, 125th anniv.

Nos. 1038, 1131 Ovptd. and Nos. 1147, 1175 Surcharged "1928-1988 / CRICKET / JUBILEE"

1988, Sept. 5 Litho. Perf. 14
Watermarks as Before

Plate Numbers in Parentheses

1939 A91 200c on #1038 (14)
1940 A91 200c on #1131 (79)
1941 A91 800c on 150c #1147 (87)
1942 A91 800c on 160c #1175 (5)

Nos. 1063, 1081, 1139, 1147, 1161, 1185, 1219, 1232, and 1305 Ovptd. and No. 1227 Surcharged "OLYMPIC GAMES / 1988"

1943 A91 200c on #1063 (33)
1944 A91 120c on #1081 (46)
1945 A91 300c on #1139 (83)
1946 A91 150c on #1147 (87)

1947 A91 350c on #1161 (94)
1948 A91 320c on #1185 (10)
1949 A91 350c on #1219 (29)
1950 A91 300c on 360c #1227 (34)

1951 A91 130c on #1232 (38)
1952 A91 330c on #1305 (82)

Overprint reads up on No. 1947.

Type A83 Ovptd. or Surcharged "OLYMPICS 1988" (a.) or "KOREA 1988" (b.)

1988 Litho. Wmk. 364 Perf. 13½

1953 A83 \$1.20 Pair, #a.-b.
1954 A83 130c on \$1.20, pair, #a.-b.

1955 A83 150c on \$1.20, pair, #a.-b.
1956 A83 200c on \$1.20, pair, #a.-b.

1957 A83 350c on \$1.20, pair, #a.-b.
 c. Strip of 5, #1953a-1957a 2.50
 d. Strip of 5, #1953b-1957b 2.50

Overprint obliterates inscription spelled "LOS ANGELES."

No. 1087 Ovptd. and No. 1143 Surcharged "V CENTENARY OF / THE LANDING OF / CHRISTOPHER COLUMBUS / IN THE AMERICAS"

Unwmk.

1988, Oct. 12 Litho. Perf. 14

1958 A91 320c on #1087
1959 A91 \$15 on 360c #1143
 Nos. 1958-1959 (2) 2.00

Nos. 1027, 1036, 1040, 1046, 1054, 1062, 1070, 1071, 1074, 1076, 1079, 1102, 1104, 1133, 1137 and 1143 Surcharged "SEASON'S / GREETINGS" in Blue or Black
 Nos. 1053, 1053a, 1102, 1591A and 1670F Ovptd. or Surcharged "SEASON'S / GREETINGS / 1988" in Blue

1988, Nov. 10 Perfs. as Before
Watermarks and Printing Methods as Before

Plate Numbers in Parentheses

1960 A91 120c on 100c #1027 (6) 2.00
1961 A91 120c on 100c #1036 (13) 2.00
1962 A91 240c on 180c #1040 (15) (Bk) 1.00
1963 A91 120c on 100c #1046 (20) 2.00
1964 A91 225c on #1053 (24) 1.00
 a. 225c on #1053a
1965 A91 120c on 100c #1054 (25) 2.00
1966 A91 150c on #1062 (32) (Bk) 1.00
1967 A91 260c on #1070 (39) (Bk) 1.00
1968 A91 120c on 100c #1071 (40) 2.00
1969 A91 120c on 100c #1074 (42) 2.00
1970 A91 120c on 100c #1076 (43) 2.00
1971 A91 120c on 100c #1079 (45) 2.00
1972 A91 225c on #1102 (60) (Bk) 1.00
1973 A91 225c on #1102 (60) 1.00
1974 A91 150c on #1104 (62) (Bk) 1.00
1975 A91 225c on #1591A (65) 1.50
1976 A91 330c on #1133 (80) (Bk) 1.00
1977 A91 320c on #1137 (82) (Bk) 1.00
1978 A91 360c on #1143 (85) (Bk) 1.00
 Nos. 1960-1978 (19) 27.50

Miniature Sheet

1979 A91 225c on #1670F (22) 4.00
 Size and location of overprint varies.

Nos. 72, 713 and 932 Surcharged or Ovptd. "CHRISTMAS / 1988" in Red or Black

1988, Nov. 16 Perfs. as Before
Watermarks and Printing Methods as Before

1981 A7 20c on 6c #72
1982 A86 Block of 4 (Bk)
 a. 120c on #713a
 b. 120c on 130c #713b
 c. 120c on 150c #713c
 d. 120c on 200c #713d

1983 A90a 500c on 330c #932
Nos. 1981-1983
(6) 3.00
Overprint reads up on No. 1983.

Nos. 288, 289, and 289A Surcharged or Ovpd. for Prevention of AIDS

Beginning of overprint reads: Nos. 1984a, 1985e, "Get information..." Nos. 1984b, 1985a, "Get the facts..." Nos. 1984c, 1985b, "Say no to drugs..." Nos. 1984d, 1985c, \$2, \$5, \$10, "Protect yourself..." Nos. 1984e, 1985d, "Be compassionate..."

Perf. 13 1/2 x 13

1988, Dec. 1 Litho. Wmk. 364
1984 A66 120c Strip of 5, #a.-e., on #289
1985 A66 120c Strip of 5, #a.-e., on #289A
1986 A66 \$2 on #288
1987 A66 \$5 on #289
1988 A66 \$10 on #289A
Nos. 1984-1988 (13) 50.00



1988 Winter Olympics, Calgary A106

Design: \$3.50, Olympic rings.

1988, Dec. 1 Perf. 14
1989 A106 \$7 Downhill skiing 8.25
Souvenir Sheet
1990 A106 \$3.50 Sheet of 1 5.00
No. 1989 exists in souvenir sheet of 1.



Christmas — A107

Paintings: No. 1991a, Virgin and Child between St. George and St. Catherine, by Titian. b, Adoration of the Magi, by Titian. No. 1992a, Holy Family, by Rubens. b, Adoration of the Shepherds, by Rubens. \$8, The Madonna, by Titian.

Perf. 14x13 1/2, 13 1/2 x 14

1988, Dec. 15 Litho.
1991 A107 \$2 Pair, #a.-b. 3.50
1992 A107 \$2 Pair, #a.-b. 3.50
Souvenir Sheet
Perf. 13 1/2 x 14
1993 A107 \$8 multicolored 8.00
Nos. 1991a-1991b, 1992a-1992b exist in souvenir sheets of 1.

Abolition of Slavery Type of 1985

1988, Dec. 16 Litho. Perf. 14
Designs as Before
1994 A93 25c brown & black .25 .25
1995 A93 60c magenta & black .50 .50
1996 A93 130c green & black 1.00 1.00
1997 A93 150c blue & black 1.25 1.25
Nos. 1994-1997 (4) 3.00 3.00

Nos. 1087, 1167, and 1200 Surcharged "SALUTING WINNERS / OLYMPIC GAMES / 1988"

Unwmk.

1989, Jan. 3 Litho. Perf. 14
1998 A91 \$5.50 on 560c #1167
1999 A91 \$9 on 320c #1200
2000 A91 \$10.50 on 320c #1087
Nos. 1998-2000 (3) 6.00

Miniature Sheets



Red Cross, 125th Anniv. — A108

Designs: No. 2001, Henri Dunant, vert. No. 2002, First maritime ambulance. No. 2003, Red Cross hospital ship in African War. No. 2004, Red Cross air ambulance. No. 2005, Red Cross train.
Nos. 2001-2004 printed with red cross in center of sheet. Each stamp contains part of the red cross at the: a, LR. b, LL. c, UR. d, UL.

Perf. 13 1/2 x 14, 14x13 1/2

1989, Jan. 5 Litho.
2001 A108 \$2 Sheet of 4, #a.-d.
2002 A108 \$2 Sheet of 4, #a.-d.
2003 A108 \$2 Sheet of 4, #a.-d.
2004 A108 \$2 Sheet of 4, #a.-d.
Nos. 2001-2004 (4) 30.00
Souvenir Sheet
Perf. 14x13 1/2
2005 A108 \$7 Sheet of 1 8.00
Dated 1988.

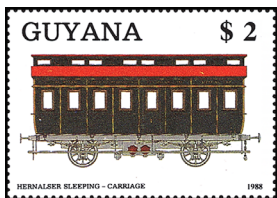

Trains — A109

Designs: a, Hernalser sleeping carriage. b, 5 Forney locomotive. c, Austrian sleeping carriage. d, Pacific 231 locomotive. \$10, First Japanese imperial train.

1989, Jan. 5 Litho. Perf. 14
2006 A109 \$2 Sheet of 4, #a.-d.
Souvenir Sheet
2007 A109 \$10 multicolored
Nos. 2006a-2006d exist in souvenir sheets of 1.
Dated 1988.



Naval Airship LZ 92, 1916 — A110

#2008: a, Astronaut on moon. b, Graf Zeppelin over San Francisco Bay, 1929. c, Testu-Brissy on horseback ascending in balloon, 1798.
#2009, Naval Airship LZ 92, 1916, diff.

1989, Jan. 26 Perf. 14
2007A A110 \$2 black
2008 A110 \$2 Strip of 3, #a.-c.
Souvenir Sheet
2009 A110 \$2 Sheet of 1
Nos. 2007A, 2008b, 2009, Ferdinand von Zeppelin, 150th birth anniv. in 1988. No. 2008a, 1st moon landing, 20th anniv. in 1989. The inscriptions on Nos. 2007A and 2009 are in error. Dated 1988.



Mushrooms — A111

#2010: a, Cortinarius bolaris. b, Cortinarius laniger. c, Tricholoma sulphureum. d, Lepiota cristata.
#2011, Sarcoscypha coccinea, vert.

1989, Feb. 1 Perf. 14x13 1/2
2010 A111 \$2 Block of 4, #a.-d. 9.00
Souvenir Sheet
Perf. 13 1/2 x 14
2011 A111 \$5 Sheet of 1 8.00
Dated 1988.

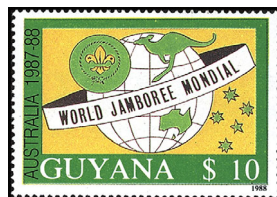

Boy Scout Jamboree, Australia — A112

Design: \$8, Scouts of different races.

1989, Feb. 10
2012 A112 \$10 grn, black & yel 15.00
Souvenir Sheet
2013 A112 \$8 Sheet of 1 15.00
Dated 1988. #2012 exists in souvenir sheet of 1.



1988 Summer Olympics, Seoul — A113

Designs: No. 2014, Florence Griffith-Joyner. No. 2015, Carl Lewis. No. 2016, Equestrian. No. 2017, Runners, horiz. No. 2018, City skyline, Olympic Rings, horiz. No. 2019, 1988 & 1992 Olympic mascots, horiz. No. 2022, Griffith-Joyner, Lewis, horiz. No. 2023, Cosmic Athlete by Dalí, horiz.

1989, Feb. 15 Litho. Perf. 14
2014 A113 \$2 multicolored
2015 A113 \$2 multicolored
2016 A113 \$2 multicolored
2017 A113 \$2 multicolored
2018 A113 \$2 multicolored
2019 A113 \$2 multicolored

Souvenir Sheets
2022 A113 \$3.50 multicolored
2023 A113 \$3.50 multicolored
Nos. 2022-2023 (2) 24.00
No. 2023 exists with gold border and inscriptions. Nos. 2014-2019 inscribed 1988.

Nos. 1826, 1829 and 1831 Ovpd. "REPUBLIC DAY 1989" in Red

1989, Feb. 22 Litho. Perf. 15
2024 A99 \$1.20 Block of 4, #a.-d., on #1826 1.00
2025 A99 \$1.20 Block of 4, #a.-d., on #1829 1.00
2026 A101 \$10 on #1831

Nos. 1827a-1827d and 1830a-1830d Surcharged in Red

1989, Feb. 22
2027 A99 \$5 Pair, #a.-b., on \$3.20 #a., c.
2028 A99 \$5 Pair, #a.-b., on \$3.20 #b., d.

2028C A99 \$5 Pair, #d.-e., on \$3.30 #a., c.
2028F A99 \$5 Pair, #g.-h., on \$3.30 #b., d.

Nos. 1461, 1822 Surcharged in Red
1989, Feb. 22 Litho. Perf. 14
2029 A96 \$10 #a.-b. on #1461
2030 A96 \$10 #a.-b. on #1822
Nos. 2029-2030 (2) 7.50

No. 1188 Surcharged "EASTER"
1989, Mar. 22 Perf. 14
2031 A91 Sheet of 4 on #1188 3.00
a. 125c on 320c #1188
b. 250c on 320c #1188
c. 300c on 320c #1188
d. 350c on 320c #1188

No. 927 Surcharged
1989, Mar. Wmk. 364 Perf. 14
2032 A90 250c on 25c #927 2.00
Inscribed "1986."

No. 1197 Surcharged "RED CROSS / 1948 / 1988"

1989, Apr. Unwmk. Perf. 14
2033 A91 375c on 45c #1197
2034 A91 425c on 45c #1197
Nos. 2033-2034 (2) 3.00
Guyana Red Cross, 40th anniv.

#1263 & 1252 Surcharged in Pairs "ALL FOR / HEALTH" (a.) or "HEALTH / FOR ALL" (b.)

1989, Apr. 3
2035 A91 250c on 75c #1263 (56), pair
2036 A91 675c on 720c #1252 (49), pair
Nos. 2035-2036 (2) 5.00
For surcharge see No. 2052.

Nos. 1224-1225, and 1254 Overprinted or Surcharged "BOY SCOUTS / 1909 1989" (a.)

or "GIRL GUIDES / 1924 1989" (b.)
Nos. 1272-1273 Surcharged "LADY BADEN POWELL / 1889-1989"

1989, Apr. 11
2037 A91 250c on 100c, pair, #a.-b. 5.00
2038 A91 \$2.50 on 50c, pair, #a.-b.
2039 A91 300c Pair, #a.-b. c. Pair, #d.-e., Prussian bl ovpt.
2040 A91 \$25 on 280c #1272
a. Prussian blue overprint
2041 A91 \$25 on 700c #1273
a. Prussian blue overprint
Nos. 2037-2039, Boy Scouts in Guyana, 80th anniversary and Girl Guides, 65th anniversary. Nos. 2040-2041, Lady Baden Powell, birth centenary.

No. 1177 Surcharged "PHOTOGRAPHY / 1839-1989"

1989, Apr. 15
2042 A91 550c on 390c
2043 A91 650c on 390c, 2 bar obliterator
a. 6 bar obliterator
Nos. 2042-2043, 2043a (3) 4.00
Nos. 2042-2043 printed in sheets of 4 with alternating overprints.

No. 1263 Surcharged "I.L.O. / 1919-1989"

1989, May 2
2044 A91 300c on 75c #1263 1.00
Intl. Labor Organization, 70th anniversary.

Nos. 43, 87, 134-137, 279-280, 284-285, and 286A 288, 1827, 1830, and 2035-2036 Surcharged in Black or Blue



q



2083p, "Men's / Equestrian / Klimke / W. Germany." Nos. 2082q, 2083q, "Men's Boxing / Park / Korea." Nos. 2082r, 2083r, "Women's / Marathon / Mota / Portugal." Nos. 2082s, 2083s, "Men's / Swimming / Suzuki / Japan." Nos. 2084a, 2085a, "Men's 100M / Lewis / USA." Nos. 2084b, 2085b, "Men's / Pole Vault / Bubka / USSR." Nos. 2084c, 2085c, "Women's / 100-200m / Joyner / USA." Nos. 2084d, 2085d, "Men's Pentathlon / Martinek / Hungary." Nos. 2084e, 2085e, "Men's Wrestling / Sako / Japan." Nos. 2084f, 2085f, "Men's Judo / Saito / Japan." Nos. 2084g, 2085g, "Women's 800M / Wodars / DDR." Nos. 2084h, 2085h, "Men's Boxing / Gross / W. Germany." Nos. 2084i, 2085i, "Men's Boxing / Maske / DDR." Nos. 2084j, 2085j, "Men's Boxing / Kim / Korea." Nos. 2084k, 2085k, "Woman's / Swimming / Evans / USA." Nos. 2084l, 2085l, "Soccer / USSR." Nos. 2084m, 2085m, "Woman's / Gymnastics / Silivas / Romania." Nos. 2084n, 2085n, "Men's Boxing / Mercer / USA." Nos. 2084o, 2085o, "Men's Marathon / Bordin / Italy." Nos. 2084p, 2085p, "Women's Tennis / Graf / W. Germany."

Perf. 14x13½

1989, Apr. Litho. Wmk. 364

Sheets of 25

- 2082 5 #a., 3 #c., #b., d.-s.
- a.-s. A66 10c on #280, any single
- 2083 5 #a., 3 #c., #b., d.-s. (S)
- a.-s. A66 10c on #280, any single
- 2084 #a.-p., 5 #2082a, 3 #2082c, #2082k
- a.-p. A66 10c on #280, any single
- 2085 #a.-p., 5 #2083a, 3 #2083c, #2083k (S)
- a.-p. A66 10c on #280, any single

Nos. 280 Ovptd. in Gold or Silver for Gold Medalists at 1988 Winter Olympics

Overprints read: Nos. 2086a, 2087a, "Gold Medal / Winners." Nos. 2086b, 2087b, "Ice Hockey / USSR." Nos. 2086c, 2087c, "CALGARY / OLYMPICS." Nos. 2086d, 2087d, "Bobsled / Kipours-Kozlov / USSR." Nos. 2086e, 2087e, "Women's Skating / 1500-3000-5000M / Gennip / Netherlands." Nos. 2086f, 2087f, "Men's / Speed / Skating / 5000-10000M / Gustafson / Sweden." Nos. 2086g, 2087g, "Men's Figure / Skating / Boitano / USA." Nos. 2086h, 2087h, "Women's / 500M Skating / Blair / USA." Nos. 2086i, 2087i, "Women's / Figure Skating / Witt / DDR." Nos. 2086j, 2087j, "Men's Giant / Slalom / Tomba / Italy." Nos. 2086k, 2087k, "CANADA." Nos. 2086l, 2087l, "Men's Super / Giant Slalom / Picard / France." Nos. 2086m, 2087m, "Women's / Downhill Skiing / Kiehl / W. Germany." Nos. 2086n, 2087n, "Men's 50km Skiing / Svann / Sweden." Nos. 2086o, 2087o, "Men's Nordic / Combined Skiing / Mueller-Pohl / Schwarz / W. Germany." Nos. 2086p, 2087p, "Women's / Giant Slalom / Schneider / Switzerland." Nos. 2086q, 2087q, "Women's / 5-km Skiing / Matikainen / Finland." Nos. 2086r, 2087r, "Men's Downhill / Alpine Skiing / Zurbriggen / Switzerland." Nos. 2086s, 2087s, "Men's Ski / Jumping / Nykanen / Finland."

1989, Apr.

- 2086 4 #a., 3 #c., #b., d.-s., #2082k
- a.-s. A66 10c on #280, any single
- 2087 4 #a., 3 #c., #b., d.-s., #2083k (S)
- a.-s. A66 10c on #280, any single

No. 281 Ovptd. in Gold or Silver in Memory of Hirohito, Emperor of Japan

Overprints read: Nos. 2088a, 2089a, "Emperor / Hirohito." Nos. 2088b, 2089b, "Showa / Era." Nos. 2088c, 2089c, "Chrysanthemum / Dynasty." Nos. 2088d, 2089d, "Emperor / of Japan." Nos. 2088e, 2089e, "1901." Nos. 2088f, 2089f, "1989." Nos. 2088g, 2089g, "Emperor / Hirohito / 1901-1989."

1989, Apr.

- 2088 5 #a., 4 #c.-d., 9 #b., #e.-g.
- a.-g. A66 15c on #281, any single
- 2089 5 #a., 4 #c.-d., 9 #b., #e.-g. (S)
- a.-g. A66 15c on #281, any single

No. 280 Ovptd. in Gold or Silver for Enthronment of Akihito, Emperor of Japan

Overprints reads: Nos. 2090a, 2091a, "Honoring / His / Majesty." Nos. 2090b, 2091b, "Emperor / of Japan." Nos. 2090c, 2091c, "1989." Nos. 2090d, 2091d, "HEISI / ERA."

1989, Apr.

- 2090 12 #a, 8 #b., 4 #c., #d.
 - a.-d. A66 10c on #280, any single
 - 2091 12 #a., 8 #b., 4 #c., #d. (S)
 - a.-d. A66 10c on #280, any single
- Overprint is 10mm long on #2090c, 2091c.

Nos. 280-281 and 283 Ovptd. with Emblems of Scouts, Rotary Intl., and Lions Intl. in Gold, Silver, Metallic Red, Metallic Green and Black

Overprints: Nos. 2092a, 2093a, 2094a, 2095a, 2096b, 2097b, 2098b, 2099b, 2100c, 2101c, 2102c, 2103c, Scouting emblem. Nos. 2092b, 2093b, 2094b, 2095b, 2096a, 2097a, 2098a, 2099a, 2100b, 2101b, 2102b, 2103b, Rotary emblem. Nos. 2092c, 2093c, 2094c, 2095c, 2096c, 2097c, 2098c, 2099c, 2100a, 2101a, 2102a, 2103a, Lions emblem. Nos. 2092d, 2093d, 2094d, 2095d, 2096d, 2097d, 2098d, 2099d, 2100d, 2101d, 2102d, 2103d, "1989." Nos. 2092e, 2093e, 2094e, 2095e, Large scouting emblem. Nos. 2096e, 2097e, 2098e, 2099e, Large Rotary emblem. Nos. 2100e, 2101e, 2102e, 2103e, Large Lions emblem.

1989, Apr.

- 2092 8 #a.-b., 6 #c., 2 #d., #e.
 - a.-e. A66 10c on #280, any single
 - 2093 8 #a.-b., 6 #c., 2 #d., #e. (S)
 - a.-e. A66 10c on #280, any single
 - 2094 8 #a.-b., 6 #c., 2 #d., #e. (R)
 - a.-e. A66 10c on #280, any single
 - 2095 8 #a.-b., 6 #c., 2 #d., #e. (Bk)
 - a.-e. A66 10c on #280, any single
 - 2096 8 #a.-b., 6 #c., 2 #d., #e.
 - a.-e. A66 15c on #281, any single
 - 2097 8 #a.-b., 6 #c., 2 #d., #e. (S)
 - a.-e. A66 15c on #281, any single
 - 2098 8 #a.-b., 6 #c., 2 #d., #e. (R)
 - a.-e. A66 15c on #281, any single
 - 2099 8 #a.-b., 6 #c., 2 #d., #e. (Gr)
 - a.-e. A66 15c on #281, any single
 - 2100 8 #a.-b., 6 #c., 2 #d., #e.
 - a.-e. A66 25c on #283, any single
 - 2101 8 #a.-b., 6 #c., 2 #d., #e. (S)
 - a.-e. A66 25c on #283, any single
 - 2102 8 #a.-b., 6 #c., 2 #d., #e. (R)
 - a.-e. A66 25c on #283, any single
 - 2103 8 #a.-b., 6 #c., 2 #d., #e. (Gr)
 - a.-e. A66 25c on #283, any single
- "1989" overprints are 7½mm long.

No. 280 Ovptd. in Gold or Silver for Halley's Comet

Overprints read: Nos. 2104a, 2105a, "Halley's / Comet." Nos. 2104b, 2105b, "Famous / Space Event." Nos. 2104c, 2105c, "Edmund / Halley / 1656-1742." Nos. 2104d, 2105d, "1910." Nos. 2104e, 2105e, "1986."

1989, Apr.

- 2104 11 #a., 6 #b., 4 #c., 2 #d.-e.
- a.-e. A66 10c on #280, any single
- 2105 11 #a., 6 #b., 4 #c., 2 #d.-e. (S)
- a.-e. A66 10c on #280, any single

No. 280 Ovptd. in Gold or Silver for Space Achievements

Overprints read: Nos. 2106a, 2107a, "Sputnik I / Oct. 4, 1957." Nos. 2106b, 2107b, "Explorer I / Jan. 31, 1958." Nos. 2106c, 2107c, "Sputnik II / Laika / Spacedog / Nov. 3, 1957." Nos. 2106d, 2107d, "Alan Shepard, Jr. / Mercury III / May 5, 1961." Nos. 2106e, 2107e, "Yuri Gagarin / Vostok I / April 12, 1961." Nos. 2106f, 2107f, "John Glenn / Mercury VI / Feb. 20, 1962." Nos. 2106g, 2107g, "Vostok III / Vostok IV / Aug. 12, 1962." Nos. 2106h, 2107h, "Grissom-Young / Gemini III / March 23, 1965." Nos. 2106i, 2107i, "Luna III / Oct. 4, 1959." Nos. 2106j, 2107j, "Edward H. White II / Gemini IV / June 3, 1965." Nos. 2106k, 2107k, "V. Tereshkova / First Woman / in Space / June 16-19, 1963." Nos. 2106l, 2107l, "Surveyor I / June 2, 1966." Nos. 2106m, 2107m, "Space / Achievements." Nos. 2106n, 2107n, "Voskod I / First 3 Man Crew / Oct. 12-13, 1964." Nos. 2106o, 2107o, "Apollo I / Jan. 27, 1967." Nos. 2106p, 2107p, "Alexei A. Leonov / First Walk in Space / March 18-19, 1965." Nos. 2106q, 2107q, "Apollo VIII / Dec. 21-27, 1968." Nos. 2106r, 2107r, "V. Komarov / Soyuz I / April 24, 1967." Nos. 2106s, 2107s, "Apollo XI / First Man on Moon / July 20, 1969." Nos. 2106t, 2107t, "Lunokhod I / Dec. 10, 1970." Nos. 2106u, 2107u, "Apollo XIII / April 11-17, / 1970." Nos. 2106v, 2107v, "Soyuz XI / June 30, 1971." Nos. 2106w, 2107w, "Viking I / July 20, 1976." Nos. 2106x, 2107x, "Vega I / March 6, 1986." Nos. 2106y, 2107y, "Columbia Sts-1 / April 12-14, / 1981."

1989, Apr.

- 2106 #a.-y.
- a.-y. A66 10c on #280, any single
- 2107 #a.-y. (S)
- a.-y. A66 10c on #280, any single

No. 280 Ovptd. in Gold or Silver

Overprints read: Nos. 2108a, 2109a, "1969- / 1989." Nos. 2108b, 2109b, "Apollo XI." Nos. 2108c, 2109c, "First Man / on Moon." Nos. 2108d, 2109d, "USA." Nos. 2108e, 2109e, "Neil A. / Armstrong." Nos. 2108f, 2109f, "Col. Edwin E. / Aldrin, Jr." Nos. 2108g, 2109g, "Lt. Col. / Michael / Collins."

1989, Apr.

- 2108 5 #a, 7 b, 4 c, 6 d, e-g
 - a.-g. A66 10c on #280, any single
 - 2109 5 #a, 7 b, 4 c, 6 d, e-g (S)
 - a.-g. A66 10c on #280, any single
- Moon Landing, 20th anniv.

No. 281 Ovptd. in Gold or Silver for Space Shuttle Program

Overprints read: Nos. 2110a, 2111a, "Enterprise / Aug. 12, 1977." Nos. 2110b, 2111b, "Columbia / April 12, 1981." Nos. 2110c, 2111c, "Space / Shuttles." Nos. 2110d, 2111d, "Discovery / Aug. 30, 1984." Nos. 2110e, 2111e, "Atlantis / Oct. 3, 1985." Nos. 2110f, 2111f, "Challenger / Heroes." Nos. 2110g, 2111g, "Resnik / McAuliffe / Jarvis." Nos. 2110h, 2111h, "In Memoriam / Challenger / Jan. 28, 1986." Nos. 2110i, 2111i, "Onizuka / Smith / McNair / Scobee."

1989, Apr.

- 2110 4 #a.-e., 2 #f., #g.-i.
- a.-i. A66 15c on #281, any single
- 2111 4 #a.-e., 2 #f., #g.-i. (S)
- a.-i. A66 15c on #281, any single

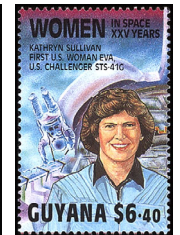

Butterflies — A115

A116

1989, Sept. 7. Litho. Perf. 14

- 2208 A115 80c Stalachtis callipe .20 .20
- 2209 A115 \$2.25 Morpho rhetenor .20 .20
- 2210 A115 \$5 Agrias claudia .30 .30
- 2211 A115 \$6.40 Marpesia marcella .40 .40
- 2212 A115 \$7.65 Papilio zagreus .45 .45
- 2213 A115 \$8.90 Chorinea faunus .55 .55
- 2214 A115 \$25 Cepheuptychia cephus 1.50 1.50
- 2215 A115 \$100 Nessaea regina 6.00 6.00
- Nos. 2208-2215 (8) 9.60 9.60

See Nos. E16-E17. For overprints see Nos. 2251-2254, 2256-2257, 2260-2261, 2283-2290, E19-E22, E24, E26-E27, E31.

1989, Nov. 8

Women in Space, 25th Anniv. (in 1988): \$6.40, Kathryn Sullivan, 1st US woman to walk in space. \$12.80, Svetlana Savitskaya, 1st Soviet woman to walk in space. \$15.30, Judy Resnik & Christa McAuliffe, astronauts killed in Challenger explosion. \$100, Sally Ride, 1st US woman astronaut.

- 2216 A116 \$6.40 multicolored .40 .40
- 2217 A116 \$12.80 multicolored .75 .75
- 2218 A116 \$15.30 multicolored .90 .90
- 2219 A116 \$100 multicolored 6.40 6.40
- Nos. 2216-2219 (4) 8.45 8.45

See No. E18. For overprints see Nos. 2255, 2258-2259, 2262, E23, E25, E28, E32.



1990 World Cup Soccer Championships, Italy — A117

Various soccer players.

Perf. 14x13½, 13½x14

1989, Nov. 20

- 2220 A117 \$2.55 shown
- 2221 A117 \$2.55 Yellow shirt, vert.
- 2222 A117 \$2.55 Goalie

2223 A117 \$2.55 Green shirt, vert.

Souvenir Sheet

2224 A117 \$20 Championships emblem, vert.

#2220-2223 exist in souvenir sheets of 1. For surcharges see Nos. 2263-2267.

No. 134-136 Surcharged "AHMADIYYA / CENTENARY / 1889-1989"

Perf. 13x13½

1989, Nov. 22 Litho. Wmk. 364

2225 A28 80c on 2c #134
2226 A28 \$6.40 on 3c #135
2227 A28 \$8.90 on 5c #136



1992 Summer Olympics, Barcelona A118

1989, Dec. 5 Perf. 13½x14, 14x13½

2228 A118 \$2.55 shown
2229 A118 \$2.55 Boxing, horiz.
2230 A118 \$2.55 Chariot racing, horiz.

2231 A118 \$2.55 Javelin, horiz.
2232 A118 \$2.55 Running, horiz.

2233 A118 \$2.55 Wrestling
Nos. 2228-2233 (6) 14.00

Souvenir Sheets

2234 A118 \$10 Running, horiz., diff.
2235 A118 \$10 Columbus Walk by Picasso
Nos. 2234-2235 (2) 20.00

#2228-2233 exist in souvenir sheets of 1.

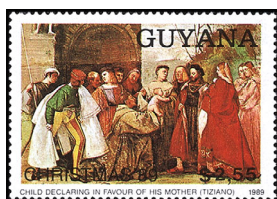

Christmas — A119

Paintings: No. 2236, Child Declaring in Favor of His Mother, by Titian, No. 2237, The Sacred Family, by Rubens, No. 2238, Saint Anne, the Virgin and Child, by Durer, No. 2239, Madonna Enthroned, Surrounded by Saints, by Rubens, \$20, Saint Ildefonso, by Rubens.

1989, Dec. 26 Perf. 14x13½, 13½x14

2236 A119 \$2.55 multi
2237 A119 \$2.55 multi, vert.
2238 A119 \$2.55 multi, vert.
2239 A119 \$2.55 multi, vert.
Nos. 2236-2239 (4) 6.00

Souvenir Sheet

2240 A119 \$20 multi, vert.
#2236-2239 exist in souvenir sheets of 1.



Harpy Eagle — A120



Channel-billed Toucan — A121

1990, Jan. 23 Litho. Perf. 14

2241 A120 \$2.25 Eagle's head .75 .25
2242 A120 \$5 Eagle with prey 1.00 .30

2243 A120 \$8.90 Eagle facing right 1.50 .50

2244 A121 \$15 shown 1.00 .40

2245 A121 \$25 Blue & yellow macaw 1.50 .70

2246 A120 \$30 Eagle facing left 3.50 3.25

2247 A121 \$50 Wattled jacana, horiz. 2.75 2.25

2248 A121 \$60 Hoatzin, horiz. 3.00 2.50

Nos. 2241-2248 (8) 15.00 10.15

Souvenir Sheets

2249 A121 \$100 Great kiskadee, horiz. 6.25 6.25

2250 A121 \$100 Amazon kingfisher, horiz. 6.25 6.25

Nos. 2241-2243, 2246, World Wildlife Fund.

Nos. 2208-2184 Ovpd. in Silver with Rotary Emblem and "ROTARY INTERNATIONAL 1905-1990" on 2 or 3 Lines

1990, Mar. 15

2251 A115 80c on #2208
2252 A115 \$2.25 on #2209

2253 A115 \$5 on #2210

2254 A115 \$6.40 on #2211

2255 A116 \$6.40 on #2212

2256 A115 \$7.65 on #2212

2257 A115 \$8.90 on #2213

2258 A116 \$12.80 on #2217

2259 A116 \$15.30 on #2218

2260 A115 \$25 on #2214

2261 A115 \$100 on #2215

2262 A116 \$100 on #2219

Nos. 2220-2222, 2224 Surcharged "GERMANY / CHAMPION"

No. 2223 Surcharged "GERMANY / CHAMPION / ARGENTINA / SUB-CHAMPION"

1990 Perfs. as Before

2263 A117 \$75 on #2220
2264 A117 \$75 on #2221
2265 A117 \$75 on #2222
2266 A117 \$75 on #2223
Nos. 2263-2266 (4) 10.00

Souvenir Sheet

2267 A117 \$225 on #2224 8.00

#2263-2266 exist in souvenir sheets of 1.

Miniature Sheets



Penny Black, 150th Anniv., 500th Anniv. of Thurn & Taxis Postal Service A122

No. 2268: a, Banghy Post runner, 1832. b, Penny Black, Sir Rowland Hill. c, Dutch mail ship. d, Paddle steamer Monarch, 1830. e, Paddle steamer Hindostan, 1842. f, Mail steamer Chusan. g, Sailing ship Madagascar, 1853. h, Paddle steamer Orinoco, 1855. i, Packet Orpheus, 1835.

No. 2269: a, Imperial postal messenger. b, Swiss messenger, 1499. c, River messenger, 15th century. d, Russian courier, Middle Ages. e, Oldenburg postillions, 1820. f, Indian mail coach, 1829. g, Baden mail coach postillions, 1820. h, Pony Express, 1860. i, Camel rider.

No. 2270: a, Mail coach, 1840. b, Danish Ball Post, 1815. c, Australian Bush mailman, 1838. d, Japanese postmen, 1870. e, Mail cart, 1857. f, Russian mail troika. g, Wells, Fargo Overland Express. h, Phantoms of the Night, 1853. i, Cobb & Co. coach, Australia.

No. 2271: a, Postillions, 1850. b, Mounted postilion, Holland. c, Paddle steamer Arctic, 1850. d, Peruvian swimming couriers. e, First London post box, 1855. f, Indian mail cart, 1870. g, Balloon post, 1870. h, Bath Mail Coach, i, Postrider, 1837.

No. 2272: a, Northeastern Railway post office. b, Traveling post office, 1838. c, American Express. d, Graf Zeppelin. e, Columbia Post airplane, 1925. f, Calcutta flying boat. g, Junkers JU-52/3M mail plane. h, Douglas M2 mail plane. i, US air mail service, DH-4.

No. 2273: a, First Atlantic Airways. b, Morris post office van, 1931. c, Swiss post-passenger bus. d, Westland-Sikorsky S51 helicopter mail flight. e, Union Pacific Railway. f, Boeing Model 314 flying boat, Yankee Clipper, g, Boeing 747. h, Concorde. i, Apollo 11, US #C76.

No. 2274, Mounted postilion. No. 2275, Thurn & Taxis #7. No. 2276, Thurn & Taxis #45.

1990, May 3

Sheets of 9

2268 A122 \$15.30 #a.-i. 7.00 7.00

2269 A122 \$15.30 #a.-i. 7.00 7.00

2270 A122 \$15.30 #a.-i. 7.00 7.00

2271 A122 \$17.80 #a.-i. 8.00 8.00

2272 A122 \$20 #a.-i. 9.00 9.00

2273 A122 \$20 #a.-i. 9.00 9.00

Nos. 2268-2273 (6) 47.00 47.00

Souvenir Sheets

2274 A122 \$150 multi 7.50 7.50

2275 A122 \$150 multi 7.50 7.50

2276 A122 \$150 multi 7.50 7.50

For overprint see No. 2551.

Nos. 1028, 1032, 1055, 1085, 1107

Surcharged "ROTARY / DISTRICT 405 / 9th CONFERENCE / MAY 1990 / GEORGETOWN"

Unwmk.

1990, May 8 Litho. Perf. 14

Design A91

Plate Numbers in Parentheses

2277 80c on 55c #1032 (9)

2278 80c on 55c #1085 (49)

2279 80c on 55c #1107 (64)

2280 \$6.40 on 130c #1028 (6)

2281 \$6.40 on 130c #1055 (25)

2282 \$7.65 on 130c #1055 (25)

Nos. 2208-2215 Overprinted

90th Birthday

H.M. The Queen Mother

1990, June 8 Litho. Perf. 14

2283 A115 80c on #2208 .20 .20

2284 A115 \$2.25 on #2209 .20 .20

2285 A115 \$5 on #2210 .30 .30

2286 A115 \$6.40 on #2211 .40 .40

2287 A115 \$7.65 on #2212 .45 .45

2288 A115 \$8.90 on #2213 .55 .55

2289 A115 \$25 on #2214 1.50 1.50

2290 A115 \$100 on #2215 6.00 6.00

Nos. 2283-2290 (8) 9.60 9.60

See Nos. E26-E27.

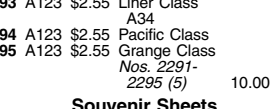

Locomotives — A123

1990, July 15 Perf. 14x13½

2291 A123 \$2.55 Class 3F

2292 A123 \$2.55 Class A4

2293 A123 \$2.55 Liner Class A34

2294 A123 \$2.55 Pacific Class

2295 A123 \$2.55 Grange Class
Nos. 2291-2295 (5) 10.00

Souvenir Sheets

Perf. 13½x14, 14x13½

2296 A123 \$20 Castle Class, vert.

2297 A123 \$20 Southern Railway
Nos. 2296-2297 (2) 20.00



Still Life with Guitar, by Picasso — A124

Paintings: No. 2299, Horseman, by Velazquez. No. 2300, Sunflowers, by Van Gogh, vert. No. 2301, Man Wearing Striped Shirt, by Miro, vert. No. 2302, Franz von Taxis, by Durer, vert. No. 2303, Virgin and Child, by Titian, vert. No. 2304, Presentation of Marie de Medici, by Rubens, vert.

Perf. 14x13½, 13½x14

1990, Aug. 1 Litho.

2298 A124 \$2.55 multicolored

2299 A124 \$2.55 multicolored

2300 A124 \$2.55 multicolored

2301 A124 \$2.55 multicolored

2302 A124 \$2.55 multicolored
Nos. 2298-2302 (5) 10.00

Souvenir Sheets

2303 A124 \$20 multicolored

2304 A124 \$20 multicolored
Nos. 2303-2304 (2) 20.00

Postal System of Thurn and Taxis, 500th anniv. (#2302). Titian, 500th birth anniv. (#2303). Rubens, 350th death anniv. (#2304).



Birds — A125

Designs: 80c, Guiana partridge, horiz. \$2.55, Collared trogon. \$3.25, Derby aracari. \$5, Black-necked aracari. \$5.10, Green aracari. \$5.80, Ivory-billed aracari. \$6.40, Guiana toucanet. \$6.50, Sulphur-breasted toucan. \$7.55, Red-billed toucan. \$7.65, Toco toucan. \$8.25, Natterers toucanet. \$8.90, Welcome trogon. \$9.75, Doubtful trogon. \$11.40, Banded aracari. \$12.65, Golden-headed train bearer. \$12.80, Rufus-breasted hermit. \$13.90, Band-tail barthroot. \$15.30, White-tipped sickle bill. \$17.80, Black jacobin. \$19.20, Fiery topaz. \$22.95, Tufted coquette. \$26.70, Ecuadorian pied-tail. \$30, Quetzal. \$50, Green-crowned brilliant. \$100, Emerald-chinned hummingbird. \$190, Lazuline sabrewing. \$225, Berylline hummingbird.

1990, Sept. 12 Litho. Perf. 14

2305 A125 80c multi .20 .20

2306 A125 \$2.55 multi .20 .20

2307 A125 \$3.25 multi .20 .20

2308 A125 \$5 multi .20 .20

2309 A125 \$5.10 multi .20 .20

2310 A125 \$5.80 multi .20 .20

2311 A125 \$6.40 multi .20 .20

2312 A125 \$6.50 multi .20 .20

2313 A125 \$7.55 multi .30 .30

2314 A125 \$7.65 multi .35 .35

2315 A125 \$8.25 multi .50 .50

2316 A125 \$8.90 multi .60 .60

2317 A125 \$9.75 multi .60 .60

2318 A125 \$11.40 multi .65 .65

2319 A125 \$12.65 multi .70 .70

2320 A125 \$12.80 multi .75 .75

2321 A125 \$13.90 multi .85 .85

2322 A125 \$15.30 multi 1.00 1.00

2323 A125 \$17.80 multi 1.10 1.10

2324 A125 \$19.20 multi 1.25 1.25

2325 A125 \$22.95 multi 1.50 1.50

2326 A125 \$26.70 multi 1.75 1.75

2327 A125 \$30 multi 1.90 1.90

2328 A125 \$50 multi 3.00 3.00

2329 A125 \$100 multi 6.00 6.00

2330 A125 \$190 multi 11.50 11.50

2331 A125 \$225 multi 14.00 14.00

Nos. 2305-2331 (27) 49.90 49.90



Butterflies — A126

No. 2340: a, *Thecla falerina*. b, *Pheles heliconides*. c, *Echenais leucocyanus*. d, *Heliconius xanthocles*. e, *Mesopthalma idotea*. f, *Parides aeneas*. g, *Heliconius numata*. h, *Thecla critola*. i, *Themone pais*. j, *Nymula agle*. k, *Adelpha cocca*. l, *Anaea eribotes*. m, *Prepona demophon*. n, *Sele-nophanes cassiope*. o, *Consul hippona*. p, *Antirrhoea avernus*.

No. 2341: a, *Thecla telemus*. b, *Thyridia confusa*. c, *Heliconius burneyi*. d, *Parides lysander*. e, *Eunica orphise*. f, *Adelpha melona*. g, *Morpho menelaus*. h, *Nymula phyleus*. i, *Stalactis phlegia*. j, *Theope barea*. k, *Morpho perseus*. l, *Lycorea ceres*. m, *Archonias bellona*. n, *Caerois chorinaeus*. o, *Vila azeca*. p, *Nessaea batesii*.

No. 2342: a, *Heliconius silvana*. b, *Eunica alcmena*. c, *Mechanitis polymnia*. d, *Mesosemia ephyne*. e, *Thecla erema*. f, *Callizona acesta*. g, *Stalactis phaeadusa*. h, *Batus belus*. i, *Nymula philiasus*. j, *Parides childrenae*. k, *Stalactis euterpe*. l, *Dysmathia portia*. m, *Tithorea hermas*. n, *Prepona pheridamas*. o, *Dismorphia fortunata*. p, *Hamadryas amphinome*.

No. 2343: a, *Heliconius vetustus*. b, *Mesosemia eumene*. c, *Parides phosphorus*. d, *Polystichtis emylus*. e, *Xanthocleis aedesia*. f, *Doxocopa agathina*. g, *Adelpha plesaura*. h, *Heliconius wallacei*. i, *Notheme eumeus*. j, *Melinaea mediatrix*. k, *Theritas coronata*. l, *Dismorphia orise*. m, *Phyciodes ianthe*. n, *Morpho aega*. o, *Zaretis isidora*. p, *Pierella lena*.

Nos. 2340-2341 are horiz.

1990, Sept. 26	Litho.	Perf. 14
2332 A126	80c <i>Melinaea idae</i>	.20 .20
2333 A126	\$2.55 <i>Rhetus dysonii</i>	.20 .20
2334 A126	\$.5 <i>Actinote anteaes</i>	.20 .20
2335 A126	\$6.40 <i>Heliconius tales</i>	.20 .20
2336 A126	\$7.65 <i>Thecla telemus</i>	.20 .20
2337 A126	\$8.90 <i>Theope eudocia</i>	.25 .25
2338 A126	\$.50 <i>Heliconius vicini</i>	1.25 1.25
2339 A126	\$100 <i>Amarynthis merneria</i>	2.50 2.50
Nos. 2332-2339 (8)		5.00 5.00

Miniature Sheets

Sheets of 16

2340 A126	\$10 #a.-p.	4.00 4.00
2341 A126	\$10 #a.-p.	4.00 4.00
2342 A126	\$10 #a.-p.	4.00 4.00
2343 A126	\$10 #a.-p.	4.00 4.00

Souvenir Sheets

2344 A126	\$150 <i>Heliconius aoede</i>	3.75 3.75
2345 A126	\$150 <i>Phyciodes clio</i> , horiz.	3.75 3.75
2346 A126	\$190 <i>Nymphidium caricae</i>	4.75 4.75
2347 A126	\$190 <i>Thecla hemon</i>	4.75 4.75

For surcharges see #2415-2425, 2596-2606.



Mushrooms A127

1990, Oct. 12	Litho.	Perf. 14
2348 A127	\$2.55 <i>Oudemansella mucida</i>	.20 .20
2349 A127	\$2.55 <i>Pholiota squarosa</i>	.20 .20
2350 A127	\$2.55 <i>Coprinus comatus</i>	.20 .20
2351 A127	\$2.55 <i>Anellaria semi-ovata</i>	.20 .20
Nos. 2348-2351 (4)		8.00

Souvenir Sheet

2352 A127	\$20 <i>Phallus impudicus</i>	8.00
-----------	-------------------------------	------



Sailing Ships — A128

1990, Oct. 12

2353 A128	\$2.55 <i>Brig century</i>	
2354 A128	\$2.55 <i>Dutch marine ship</i>	
2355 A128	\$2.55 <i>Galleon, 1588</i>	
2356 A128	\$2.55 <i>Warship, 16th cent.</i>	
2357 A128	\$2.55 <i>Hulk, 17th cent.</i>	
Nos. 2353-2357 (5)		8.00

Souvenir Sheet

2358 A128	\$20 <i>Dutch ships, 16th-17th cent.</i>	8.00
-----------	--	------

No. 2358 printed in continuous design. Discovery of America, 500th anniv. (in 1992).



Flora — A129

Orchids: \$7.65, *Vanilla inodora*. \$8.90, *Epidendrum ibaguense*. No. 858, *Maxillaria parkeri*. \$15.30, *Epidendrum nocturnum*. \$17.80, *Catasetum discolor*. \$20, *Scuticaria hadwenii*. \$25, *Epidendrum fragrans*. \$100, *Epistephium parviflorum*.

No. 2367: a, *Dichea muricata*. b, *Octomeria erosilabia*. c, *Spiranthes orchoides*. d, *Brassavola nodosa*. e, *Epidendrum rigidum*. f, *Brassia caudata*. g, *Pleurothallis diffusa*. h, *Aspasia variegata*. i, *Stenia pallida*. j, *Cyrtopodium punctatum*. k, *Cattleya deckeri*. l, *Cryptarrhena lunata*. m, *Cattleya violacea*. n, *Caularthron bicornutum*. o, *Oncidium carthagenense*. p, *Galeandra devoniana*.

No. 2368: a, *Bifrenaria aurantiaca*. b, *Epidendrum ciliare*. c, *Dichaea picta*. d, *Scaphyglottis violacea*. e, *Cattleya perovaliana*. f, *Map of Guyana (no flower)*. g, *Epidendrum difforme*. h, *Eulophia maculata*. i, *Spiranthes tenuis*. j, *Peristeria guttata*. k, *Pleurothallis pruinosa*. l, *Clistes rosea*. m, *Maxillaria variabilis*. n, *Brassavola cucullata*. o, *Epidendrum moyobambae*. p, *Oncidium orthostates*.

No. 2369: a, *Brassavola martiana*. b, *Paphinia cristata*. c, *Aganisia pulchella*. d, *Oncidium lanceanum*. e, *Lochneria imbricata*. f, *Caularthron bilamellatum*. g, *Oncidium nanum*. h, *Pleurothallis ovalifolia*. i, *Galeandra dives*. j, *Cynoches loddigesii*. k, *Ada aurantiaca*. l, *Catasetum barbatum*. m, *Palmorechis pubescens*. n, *Epidendrum anceps*. o, *Huntleya meleagris*. p, *Sobralia sessilis*.

1990, Oct. 16	Litho.	Perf. 14
2359 A129	\$7.65 multicolored	.30 .30
2360 A129	\$8.90 multicolored	.40 .40
2361 A129	\$12.80 multicolored	.55 .55
2362 A129	\$15.30 multicolored	.65 .65
2363 A129	\$17.80 multicolored	.75 .75
2364 A129	\$20 multicolored	.85 .85
2365 A129	\$25 multicolored	1.10 1.10
2366 A129	\$100 multicolored	4.25 4.25
Nos. 2359-2366 (8)		8.85 8.85

Miniature Sheets

Sheets of 16

2367 A129	\$10 #a.-p.	7.00 7.00
2368 A129	\$10 #a.-p.	7.00 7.00
2369 A129	\$12.80 #a.-p.	8.50 8.50
2370 A129	\$12.80 #a.-p.	8.50 8.50
2371 A129	\$12.80 #a.-p.	8.50 8.50
2372 A129	\$12.80 #a.-p.	8.50 8.50
Nos. 2367-2372 (6)		48.00 48.00

Souvenir Sheets

2373 A129	\$150 <i>Coleandra devoniana</i>	6.75 6.75
2374 A129	\$150 <i>Delonix regia</i>	6.75 6.75
2375 A129	\$150 <i>Hexisea bidentata</i>	6.75 6.75
2376 A129	\$150 <i>Lecythis olaria</i>	6.75 6.75
2377 A129	\$190 <i>Inopsis utriculoides</i>	8.50 8.50
Nos. 2373-2377 (5)		35.50 35.50

Nos. 2370-2375 are horiz. For surcharges see Nos. 2593-2595.

Souvenir Sheet

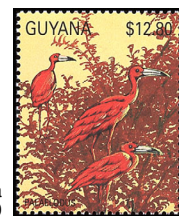

Cenozoic Era Wildlife — A130

Designs: a, *Palaelodus*. b, *Archaeopteryx*. c, *Vulture*. d, *Bradyrus tridactylus*. e, *Natalus stramineus*. f, *Cebidae*. g, *Cuvieronius*. h, *Phororhacos*. i, *Smilodectes*. j, *Megatherium*. k, *Titanotylops*. l, *Teleoceras*. m, *Macrauchenia*. n, *Myloodon*. o, *Smilodon*. p, *Glyptodon*. q, *Protyrochrocerus*. r, *Archaeohyrax*. s, *Pyrotherium*. t, *Platypitamus*.

1990, Nov. 6

2378 A130	\$12.80 Sheet of 20, #a.-t.	12.00 12.00
-----------	-----------------------------	-------------

Miniature Sheets

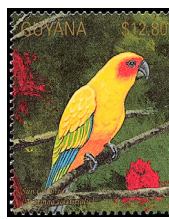

Endangered Wildlife — A131

#2379: a, *Ivory-billed woodpecker*. b, *Cauca guan*. c, *Sun conure*. d, *Quetzal*. e, *Long-wattled umbrellabird*. f, *Banded cotinga*. g, *Blue-chested parakeet*. h, *Rufous-bellied chachalaca*. i, *Yellow-faced amazon*. j, *Toucan barbet*. k, *Red siskin*. l, *Cock-of-the-rock*. m, *Hyacinth macaw*. n, *Yellow cardinal*. o, *Bare-necked umbrellabird*. p, *Saffron toucanette*. q, *Red-billed curassow*. r, *Spectacled parrotlet*. s, *Lovely cotinga*. t, *Black-breasted gnateater*. #2380: a, *Swallow-tailed kite*. b, *Hoatzin*. c, *Ruby topaz hummingbird*. d, *Black vulture*. e, *Rufous-tailed jacamar*. f, *Scarlet macaw*. g, *Rose-breasted thrush tanager*. h, *Toco toucan*. i, *Abutilon bellbird*. j, *Blue-crowned motmot*. k, *Green oropendola*. l, *Pompadour cotinga*. m, *Vermilion flycatcher*. n, *Blue and yellow macaw*. o, *White-barred piculet*. p, *Great razor-billed curassow*. q, *Ruddy quail-dove*. r, *Paradise tanager*. s, *Anhinga*. t, *Greater flamingo*.

#2381: a, *Harpy eagle*. b, *Andean condor*. c, *Amazonian umbrellabird*. d, *Spider monkeys*. e, *Hyacinth macaw*. diff. f, *Red siskin*. diff. g, *Toucan barbet*. diff. h, *Three-toed sloth*. i, *Guano*. j, *Spectacled bear*. k, *White-lipped peccary*. l, *Maned wolf*. m, *Jaguar*. n, *Spectacled caiman*. o, *Giant armadillo*. p, *Giant anteater*. q, *South American river otter*. r, *Yapok*. s, *Central American river turtle*. t, *Cauca guan*. diff.

Perf. 14x13 1/2, 13 1/2x14
1990, Nov. 6 Litho. Sheets of 20

2379 A131	\$12.80 #a.-t.	12.50 12.50
2380 A131	\$12.80 #a.-t.	12.50 12.50
2381 A131	\$12.80 #a.-t.	12.50 12.50

#2381a-2381t are horiz. #2380s incorrectly inscribed Anhinga. See #E29-E30. Numbers have been reserved for additional values in this set.



Independence, 25th Anniv. — A132

Illustration reduced.

1991, June 25 Litho. Imperf. 2389 A132 \$225 multicolored 10.00 10.00

Miniature Sheets



Olympic Gold Medal Winners A133

No. 2390: a, *Ramon Fonst*. b, *Lucien Gaudin*. c, *Ole A. Liloe-Olsen*. d, *Morris Fisher*. e, *Ray C. Ewry*. f, *Hubert Van Innes*. g, *Alvin Kraenzlein*. h, *Johnny Weissmuller*. i, *Hans Winkler*.

No. 2391: a, *Viktor Chukarin*. b, *Agnes Keleti*. c, *Barbel Wochel*. d, *Eric Heiden*. e, *Alvador Gerevich*. f, *Guisepppe Delfino*. g, *Alexander Tikhonov*. h, *C.F. Pahud de Mortanges*. i, *Patricia McCormick*.

No. 2392: a, *Nelli Kim*. b, *Viktor Krovopuskov*. c, *Viktor Sidiak*. d, *Nikolai Andrianov*. e, *Nadia Comaneci*. f, *Mitsuo Tsukahara*. g, *Yelena Novikova-Belova*. h, *John Naber*. i, *Kornelia Ender*.

No. 2393: a, *Olga Korbut*. b, *Lyudmila Turisheva*. c, *Lasse Viren*. d, *George Miez*. e, *Roland Matthes*. f, *Pal Kovacs*. g, *Jesse Owens*. h, *Mark Spitz*. i, *Eduardo Mangiarotti*.

No. 2394: a, *Sawao Kato*. b, *Rudolf Karpatti*. c, *Jeno Fuchs*. d, *Emil Zatopek*. e, *Fanny Blankers-Koen*. f, *Melvin Sheppard*. g, *Gert Fredriksson*. h, *Paul Elvstrom*. i, *Harrison W. Dillard*.

No. 2395: a, *Lydia Skoblikova*. b, *Ivar Balangrud*. c, *Clas Thunberg*. d, *Anton Heida*. e, *Akinori Nakayama*. f, *Sixten Jernberg*. g, *Yevgeniy Grischin*. h, *Paul Radmilovic*. i, *Charles Daniels*.

No. 2396: a, *Betty Cuthbert*. b, *Vera Caslavskaja*. c, *Galina Kulakova*. d, *Yukio Endo*. e, *Vladimir Morozov*. f, *Boris Shalhin*. g, *Don Schollander*. h, *Gyozo Kulcsar*. i, *Christian D'Orsola*.

No. 2397: a, *Al Oerter*. b, *Polina Astakhova*. c, *Takashi Ono*. d, *Valentin Muratov*. e, *Henri St. Cyr*. f, *Iain Murray Rose*. g, *Larissa Latynina*. h, *Carlo Pavoni*. i, *Dawn Fraser*. No. 2398, *Paavo Nurmi*. vert. No. 2399, *Johannes Kolehmainen*. vert. \$190. *Nedo Nadi*. vert.

1991, Aug. 12 Litho. Perf. 14x13 1/2 Sheets of 9

2390 A133	\$15.30 #a.-i.	2.75 2.75
2391 A133	\$17.80 #a.-i.	3.25 3.25
2392 A133	\$20 #a.-i.	3.50 3.50
2393 A133	\$20 #a.-i.	3.50 3.50
2394 A133	\$25 #a.-i.	4.50 4.50
2395 A133	\$25 #a.-i.	4.50 4.50
2396 A133	\$30 #a.-i.	5.50 5.50
2397 A133	\$30 #a.-i.	5.50 5.50
Nos. 2390-2397 (8)		33.00 33.00

Souvenir Sheets

Perf. 13x13 1/2

2398 A133	\$150 multicolored	3.00 3.00
2399 A133	\$150 multicolored	3.00 3.00
2400 A133	\$150 multicolored	3.75 3.75

For overprints see Nos. 2552-2557.



Discovery of America, 500th Anniv. (in 1992) — A134

Birds: \$6.40, Phoenicopterus ruber. \$7.65, Ostinops decumanus. \$50, Falco peregrinus. \$100, Nymphicus hollandicus. \$190, Vultur feriphus. \$260, Merganetta armata, horiz.

1991, Sept. 15 Litho. Perf. 13 1/2x14

- 2401 A134 \$6.40 multicolored
- 2402 A134 \$7.65 multicolored
- 2403 A134 \$50 multicolored
- 2404 A134 \$100 multicolored
- 2405 A134 \$190 multicolored

Souvenir Sheet

Perf. 14x13 1/2

- 2406 A134 \$260 multicolored 13.00



A135

Various orchids.

Perf. 13 1/2x14, 14x13 1/2

1991, Sept. 30

- 2407 A135 \$6.40 multicolored
- 2408 A135 \$7.65 multi, horiz.
- 2409 A135 \$50 multicolored
- 2410 A135 \$100 multicolored
- 2411 A135 \$190 Odontoglossum

Souvenir Sheets

- 2412 A135 \$360 multicolored
- 2413 A135 \$360 Cynoches ventricosum
- 2414 A135 \$360 Miltonia hybrida, horiz.

Nos. 2332-2339, 2343-2345 Ovptd. or Surcharged

Overprints: 80c, \$2.55, Nos. 2421-2422, 2423a, 2423p, Rotary emblem and "1905-1990." \$5.00, \$6.40, \$7.65, Nos. 2420, 2423d, 2423m, Rotary emblem and "Paul Percy Harris Founder 1868-1947" on 2 or 3 lines. Nos. 2423b, 2423l, 2423n, Boy Scout emblem and "1907-1992." Nos. 2423c, 2423i, 2423o, Lions Intl. emblem and "1917-1992." Nos. 2423e, 2423h, Red Cross emblem and "125 Years / Red Cross." Nos. 2423f-2423g, 2423j-2423k have parts of larger Rotary emblem. Nos. 2424-2425 ovptd. with service emblems in sheet margins.

1991, Oct. 29 Perfs. as Before

- 2415 A126 80c on #2332 .20 .20
- 2416 A126 \$2.55 on #2333 .20 .20
- 2417 A126 \$5 on #2334 .20 .20
- 2418 A126 \$6.40 on #2335 .20 .20
- 2419 A126 \$7.65 on #2336 .20 .20
- 2420 A126 \$100 on \$8.90 #2337 2.50 2.50
- 2421 A126 \$190 on \$50 #2338 4.75 4.75
- 2422 A126 \$225 on \$100 #2339 5.50 5.50

Nos. 2415-2422 (8)

Miniature Sheet

- 2423 A126 Sheet of 16 11.50 11.50
- a.-l. \$10 any single .20 .20
- m. \$50 on \$10 #2343m 1.00 1.00
- n. \$75 on \$10 #2343n 1.60 1.60
- o. \$100 on \$10 #2343o 2.00 2.00
- p. \$190 on \$10 #2343p 4.00 4.00

Souvenir Sheets

- 2424 A126 \$400 on \$150 #2344 10.00 10.00
- 2425 A126 \$500 on \$150 #2345 12.50 12.50



Swiss Confederation, 700th Anniv. — A136

\$6.40, Painting by Diego Giacometti. \$7.65, Swiss puppets. \$50, Man in top hat by Goya. \$100, Stained glass window of Mary & Joseph. \$190, Stained glass window of Jesus healing the sick.

1991, Oct. 30 Perf. 13 1/2x14

- 2426 A136 \$6.40 multicolored
- 2427 A136 \$7.65 multicolored
- 2428 A136 \$50 multicolored
- 2429 A136 \$100 multicolored
- 2430 A136 \$190 multicolored

No. 2431, Ship's cross-section, by Le Corbusier. No. 2432, Portrait of Giovanna Tornabuoni.

Souvenir Sheets

- 2431 A136 \$360 multicolored
- 2432 A136 \$360 multicolored



Phila Nippon '91 — A137

Trains: \$6.40, Class 581 12-car. \$7.65, Class EF-81. \$50, Class 381 9-car. \$100, Kodama 8-car. \$190, Shin-Kansen 16-car. No. 2438, Shin-Kansen 16-car, diff. No. 2439, Japanese locomotives in Calcutta.

1991, Nov. 16 Perf. 14x13 1/2

- 2433 A137 \$6.40 multicolored
- 2434 A137 \$7.65 multicolored
- 2435 A137 \$50 multicolored
- 2436 A137 \$100 multicolored
- 2437 A137 \$190 multicolored

Souvenir Sheets

- 2438 A137 \$360 multicolored
- 2439 A137 \$360 multicolored

Nos. 2438-2439 (2) 25.00

Swiss Confederation, 700th anniv., #2439.

Common Design Types pictured following the introduction.

Royal Family Birthday, Anniversary Common Design Type

- 1991, Nov. Litho. Perf. 14
- 2440 CD347 \$8.90 multi .20 .20
- 2441 CD347 \$12.80 multi .30 .30
- 2442 CD347 \$15.30 multi .30 .30
- 2443 CD347 \$50 multi 1.10 1.10
- 2444 CD347 \$75 multi 1.60 1.60
- 2445 CD347 \$100 multi 2.25 2.25
- 2446 CD347 \$130 multi 2.75 2.75
- 2447 CD347 \$150 multi 3.25 3.25
- 2448 CD347 \$190 multi 4.00 4.00
- 2449 CD347 \$200 multi 4.50 4.50

Souvenir Sheets

- 2450 CD347 \$225 Elizabeth 5.00 5.00
- 2451 CD347 \$225 Charles, Diana, sons 5.00 5.00

\$8.90, \$50, \$75, \$190, No. 2451, Charles and Diana, 10th wedding anniversary, \$130, \$150, Prince Philip, 70th birthday. Others, Queen Elizabeth II, 65th birthday.

Miniature Sheet



Japanese Attack on Pearl Harbor, 50th Anniv. A138

Designs: a, Akagi launches attack planes. b, Sakamaki's midget submarine beached. c, Mistubishi ASM Zero fighter. d, USS Arizona under attack. e, Aichi D3A1 Val dive bomber. f, USS California. g, P40 defends Pearl Harbor. h, USS Cassin and Downes hit at dry dock. i, B17 crash lands at Bellows Field. j, USS Nevada burns at Hospital Point.

1991, Dec. 7 Perf. 14 1/2x15

- 2452 A138 \$50 Sheet of 10, #a.-j. 11.00 11.00

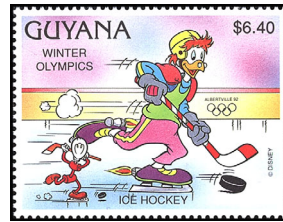

1992 Winter Olympics, Albertville — A139

Walt Disney characters at the Olympics: \$6.40, Gus Gander playing ice hockey. \$7.65, Mickey, Minnie in bobsled. \$8.90, Huey, Dewey, Louie pretending to luge. \$12.80, Goofy freestyle skiing. \$50, Goofy ski jumping. \$100, Donald, Daisy Duck speed skating. \$130, Pluto cross-country skiing. \$190, Mickey, Minnie ice dancing. No. 2461, Scrooge McDuck slalom skiing. No. 2462, Huey curling.

1991, Dec. 12 Perf. 13 1/2x13

- 2453 A139 \$6.40 multi .20 .20
- 2454 A143 \$7.65 multi .20 .20
- 2455 A139 \$8.90 multi .20 .20
- 2456 A143 \$12.80 multi .30 .30
- 2457 A143 \$50 multi 1.10 1.10
- 2458 A139 \$100 multi 2.25 2.25
- 2459 A139 \$130 multi 2.75 2.75
- 2460 A143 \$190 multi 4.25 4.25

Nos. 2453-2460 (8) 11.25 11.25

Souvenir Sheets

- 2461 A139 \$225 multi 5.00 5.00
- 2462 A143 \$225 multi 5.00 5.00



Mushrooms — A140

Designs: \$6.40, Boletus satanoides. \$7.65, Russula nigricans. \$50, Cortinarius glaucopus. \$100, Lactarius camphoratus. \$190, Cortinarius callisteus. No. 2468, Russula integra. No. 2469, Coprinus micaceus, vert.

1991, Dec. 16 Litho. Perf. 14x13 1/2

- 2463 A140 \$6.40 multicolored
- 2464 A140 \$7.65 multicolored
- 2465 A140 \$50 multicolored
- 2466 A140 \$100 multicolored
- 2467 A140 \$190 multicolored

Souvenir Sheets

- 2468 A140 \$360 multicolored
- 2469 A140 \$360 multicolored



Walt Disney Christmas Cards — A141

Designs and year of issue: 80c, Mickey, friends singing carols, 1989. \$2.55, Mickey, friends riding trolley car, 1962. \$5, Donald, Pluto wrapping package, 1971. \$6.40, Mickey holding candle, 1948. \$7.65, Mickey with Santa mask, 1947. \$8.90, Pinocchio's shadow, 1939. \$50, Three Little Pigs, dancing

on wolf's back, 1933. \$200, Mickey, mice singing carols, 1949.

No. 2478: a, Conductor, Donald. b, Elephant with book. c, Goofy, centaurs. d, Snow White, dwarfs. e, Pluto, dinosaur.

No. 2479: a, Mickey in sleigh. b, Three little pigs, Winnie-the-Pooh, Bambi, c, Dalmatian, bear, monkey, Lady and the Tramp. d, Alice, Goofy, Mad Hatter. e, Pinocchio, Tinker Bell, Peter Pan. f, Seven Dwarfs, Donald Duck. f, Pluto, 1974.

No. 2480, Mickey and friends riding in coach, 1932. No. 2481, Mickey, Pluto greeting friends, 1935. No. 2482, Donald, Jose Carrioca, 1944. No. 2483, Couple dancing, baseball batter, 1945. No. 2484, Mickey, Donald, Goofy, 1946. No. 2485, Santa in chimney, 1969. No. 2486, Portrait of Winnie-the-Pooh hanging on wall, 1969. No. 2487, Mickey, 1978.

1991, Dec. 17 Perf. 14x13 1/2

- 2470 A141 80c multi .20 .20
- 2471 A141 \$2.55 multi .20 .20
- 2472 A141 \$5 multi .20 .20
- 2473 A141 \$6.40 multi .20 .20
- 2474 A141 \$7.65 multi .20 .20
- 2475 A141 \$8.90 multi .20 .20
- 2476 A141 \$50 multi 1.10 1.10
- 2477 A141 \$200 multi 4.25 4.25
- 2478 A141 \$50 Strip of 5, #a.-e. 5.50 5.50
- 2479 A141 \$50 Strip of 5, #a.-e. 5.50 5.50

Nos. 2470-2479 (10) 17.55 17.55

Souvenir Sheets

- 2480 A141 \$260 multi 5.75 5.75
- 2481 A141 \$260 multi 5.75 5.75
- 2482 A141 \$260 multi 5.75 5.75
- 2483 A141 \$260 multi 5.75 5.75
- 2484 A141 \$260 multi 5.75 5.75
- 2485 A141 \$260 multi 5.75 5.75
- 2486 A141 \$260 multi 5.75 5.75
- 2487 A141 \$260 multi 5.75 5.75

Nos. 2480-2487 (8) 46.00 46.00

Nos. 2478a-2478e, 2479a-2479f, 2480-2481, 2485 and 2487 are vert.

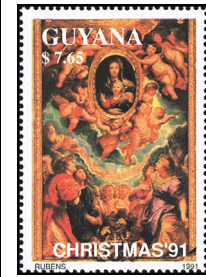

Christmas A142

Paintings: \$6.40, Madonna and Child with Angels, by Titian, horiz. \$7.65, Madonna and Child with Angels, by Rubens. \$50, Madonna and Child, by Raphael. \$100, Madonna and Child, by Durer. \$190, Madonna, by Durer. No. 2493, Madonna and Child, by Rubens, horiz. No. 2494, Madonna, by Durer, diff.

1991, Dec. 30 Perf. 14x13 1/2, 13 1/2x14

- 2488 A142 \$6.40 multicolored
- 2489 A142 \$7.65 multicolored
- 2490 A142 \$50 multicolored
- 2491 A142 \$100 multicolored
- 2492 A142 \$190 multicolored

Nos. 2488-2 92(5) 12.00

Souvenir Sheets

- 2493 A142 \$360 multicolored
- 2494 A142 \$360 multicolored

Nos. 2493-2494 (2) 25.00



Brandenburg Gate, Bicent. — A143

Designs: \$10, Map of Berlin. \$25, US Pres. George Bush, Polish Pres. Lech Walesa. \$100, German Chancellor Helmut Kohl, Foreign Minister Hans-Dietrich Genscher. \$190, Armored helmet.

1991, Dec. Perf. 14

- 2495 A143 \$10 multicolored .25 .25
- 2496 A143 \$25 multicolored .55 .55
- 2497 A143 \$100 multicolored 2.20 2.20

Souvenir Sheet

- 2498 A143 \$190 multicolored 4.25 4.25

Wolfgang Amadeus Mozart, Death Bicent. A144



Portrait of Mozart and: \$75, Laxenburg. \$80, Death of Leopold II. \$100, Mozart's birthplace, Salzburg.

1991, Dec.

2499	A144	\$75 multicolored	1.60	1.60
2500	A144	\$80 multicolored	1.75	1.75
2501	A144	\$100 multicolored	2.10	2.10
		Nos. 2499-2501 (3)	5.45	5.45

Souvenir Sheet

2502	A144	\$190 Bust of Mozart, vert.	4.25	4.25
------	------	-----------------------------	------	------



17th World Scout Jamboree, Korea — A145

Designs: \$30, Scouts hiking. \$40, Emblems, flag. \$100, Lord Baden-Powell, vert. \$190, Rocket cover with US No. 1145.

1991, Dec.

2503	A145	\$25 multicolored	.55	.55
2504	A145	\$30 multicolored	.65	.65
2505	A145	\$40 multicolored	.90	.90
2506	A145	\$100 multicolored	2.25	2.25
		Nos. 2503-2506 (4)	4.35	4.35

Souvenir Sheet

2507	A145	\$190 multicolored	4.25	4.25
------	------	--------------------	------	------



Charles de Gaulle A146

De Gaulle: \$60, In Venice, 1944. \$75, With Khrushchev, 1960. \$80, In Algiers, 1958. \$100, With Pope Paul VI, 1967.

1991, Dec.

2508	A146	\$60 multicolored	1.25	1.25
2509	A146	\$75 multicolored	1.60	1.60
2510	A146	\$80 multicolored	1.75	1.75
2511	A146	\$100 multicolored	2.25	2.25
		Nos. 2508-2511 (4)	6.85	6.85

Souvenir Sheets

2512	A146	\$150 Portrait, vert.	3.25	3.25
2513	A146	\$190 Portrait, diff. vert.	4.25	4.25



Anniversaries and Events — A147

Designs: No. 2515, Caroline Herschel, astronomer, Old Town Hall, Hanover. No. 2516, Map of Switzerland, woman in traditional dress. \$80, Otto Lilienthal's glider No. 3. \$100, Locomotive. \$190, Arms of Bern and Solothurn.

1991, Dec.

2515	A147	\$75 multicolored	1.60	1.60
2516	A147	\$75 multicolored	1.60	1.60
2517	A147	\$80 multicolored	1.75	1.75
2518	A147	\$100 multicolored	2.25	2.25
		Nos. 2515-2518 (4)	7.20	7.20

Souvenir Sheet

2519	A147	\$190 multicolored	4.25	4.25
------	------	--------------------	------	------

Hanover, 750th anniv. (#2515), Swiss Confederation, 700th anniv. (#2516, 2519), first glider flight, cent. (#2517), Trans-Siberian Railway, cent. (#2518).

Discovery of America, 500th Anniv. A148



: \$6.40, Columbus lands on Trinidad. \$7.65, Columbus, globe. \$8.90, Ships blown off course by hurricane. \$12.80, Map, hands in chains. \$15.30, Land sighted. \$50, Nina, Pinta. \$75, Santa Maria. \$100, Columbus trading with natives. \$125, Superstitions & sea monsters. \$130, Map, Columbus ashore. \$140, Priest & natives. \$150, Columbus kneeling before King Ferdinand and Queen Isabella. #2532, Map of New World. #2533, One of Columbus' ships, vert. #2534, Columbus.

1992, Jan. 2

	Perf.	14	
2520	A148	\$6.40 multi	.20 .20
2521	A148	\$7.65 multi	.20 .20
2522	A148	\$8.90 multi	.20 .20
2523	A148	\$12.80 multi	.30 .30
2524	A148	\$15.30 multi	.35 .35
2525	A148	\$50 multi	1.10 1.10
2526	A148	\$75 multi	1.60 1.60
2527	A148	\$100 multi	2.25 2.25
2528	A148	\$125 multi	2.75 2.75
2529	A148	\$130 multi	2.75 2.75
2530	A148	\$140 multi	3.00 3.00
2531	A148	\$150 multi	3.25 3.25
		Nos. 2520-2531 (12)	17.95 17.95

Souvenir Sheets

2532	A148	\$280 multi	6.25	6.25
2533	A148	\$280 multi	6.25	6.25
2534	A148	\$280 multi	6.25	6.25

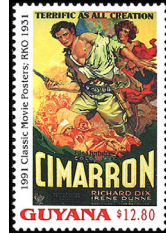

Movie Posters — A149

Designs: \$8.90, The Great K & A Train Robbery. \$12.80, Cimarron. \$15.30, Buzzin' Around. \$25, Adventures of Captain Marvel. \$30, The Mummy. \$50, A Sainted Devil. \$75, A Tale of Two Cities. \$100, A Tugboat Romeo. \$130, Thief of Bagdad. \$150, Bacon Grabbers. \$190, A Night at the Opera. \$200, Citizen Kane. No. 2547, She Done Him Wrong. No. 2548, The Circus. No. 2549, Babe Comes Home. No. 2550, Zeppelin, horiz.

1992, Mar. 11

	Litho.	Perf.	14
2535	A149	\$8.90 multi	.20 .20
2536	A149	\$12.80 multi	.30 .30
2537	A149	\$15.30 multi	.35 .35
2538	A149	\$25 multi	.55 .55
2539	A149	\$30 multi	.65 .65
2540	A149	\$50 multi	1.10 1.10
2541	A149	\$75 multi	1.60 1.60
2542	A149	\$100 multi	2.25 2.25
2543	A149	\$130 multi	2.75 2.75
2544	A149	\$150 multi	3.25 3.25
2545	A149	\$190 multi	4.25 4.25
2546	A149	\$200 multi	4.50 4.50
		Nos. 2535-2546 (12)	21.75 21.75

Size: 70x100mm, 100x70mm

Imperf

2547	A149	\$225 multi	5.00	5.00
2548	A149	\$225 multi	5.00	5.00
2549	A149	\$225 multi	5.00	5.00
2550	A149	\$225 multi	5.00	5.00

No. 2273 Overprinted or Surcharged with Olympic Rings and "ALBERTVILLE '92" or "XVth Olympic Winter / Games in Albertville" (No. 2515e)

1992

Perfs. as Before

2551	A122	Sheet of 9		
a.-f.		\$20 on #2273a-2273f		
g.		\$70 on \$20 #2273g		
h.		\$100 on \$20 #2273h		
i.		\$190 on \$20 #2273i		

Nos. 2391g, 2395c, 2396c, 2398, 2400 Ovpd. "ALBERTVILLE '92"

No. 2399 Ovpd. "Barcelona '92" and emblems in Sheet Margin

1992

Perfs. as Before

2552	A133	\$17.80 on #2391g		
2553	A133	\$25 on #2395c		
2554	A133	\$30 on #2396c		

Souvenir Sheets

2555	A133	\$150 on #2398		
2556	A133	\$150 on #2399	3.00	3.00
2557	A133	\$190 on #2400		

Nos. 2552-2554 printed in sheets of 9, overprint applied to only one stamp per sheet. Overprint on Nos. 2555, 2557 applied to sheet margin.

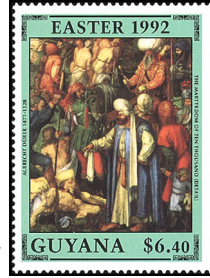

Easter A150

Various details from paintings by Durer: \$6.40, \$12.80, \$50, \$130, No. 2567, The Martyrdom of Ten Thousand. \$7.65, \$15.30, \$100, \$190, No. 2566, Adoration of the Trinity.

1992

Litho.

Perf. 1 1/2x1 1/4

2558	A150	\$6.40 multi	.20	.20
2559	A150	\$7.65 multi	.20	.20
2560	A150	\$12.80 multi	.30	.30
2561	A150	\$15.30 multi	.35	.35
2562	A150	\$50 multi	1.10	1.10
2563	A150	\$100 multi	2.25	2.25
2564	A150	\$130 multi	2.75	2.75
2565	A150	\$190 multi	4.25	4.25
		Nos. 2558-2565 (8)	11.40	11.40

Souvenir Sheets

2566	A150	\$225 multi	5.00	5.00
2567	A150	\$225 multi	5.00	5.00



Queen Elizabeth II's Accession to the Throne, 40th Anniv. A151

Queen Elizabeth II: \$8.90, With Prince Philip. \$12.80, In uniform. \$100, At coronation. \$130, Wearing black cape and hat. No. 2572, Coronation portrait. No. 2573, Fortieth anniv. portrait.

1992

Litho.

Perf. 14

2568	A151	\$8.90 multicolored	.20	.20
2569	A151	\$12.80 multicolored	.30	.30
2570	A151	\$100 multicolored	2.25	2.25
2571	A151	\$130 multicolored	2.75	2.75
		Nos. 2568-2571 (4)	5.50	5.50

Souvenir Sheets

2572	A151	\$225 multicolored	5.00	5.00
2573	A151	\$225 multicolored	5.00	5.00



Diocese of Guyana, 150th Anniv. A152

Designs: \$6.40, Holy Cross Church, Annai Bupununi. \$50, St. Peter's Church. \$100, St. George's Cathedral, interior, vert. \$190, Map, vert. \$225, Religious symbols.

1992

Litho.

Perf. 14

2574	A152	\$6.40 multicolored	.25	.25
2575	A152	\$50 multicolored	1.00	1.00
2576	A152	\$100 multicolored	2.00	2.00
2577	A152	\$190 multicolored	3.75	3.75
		Nos. 2574-2577 (4)	7.00	7.00

Souvenir Sheet

2578	A152	\$225 multicolored	4.50	4.50
------	------	--------------------	------	------

Miniature Sheet



Horses — A153

Designs: No. 2579a, Palomino. b, Appaloosa. c, Clydesdale. d, Arab. e, Morgan. f, Friesian. g, Pinto. h, Thoroughbred. No. 2580, Lipizzaner.

1992, Aug. 10

2579	A153	\$190 Sheet of 8, #a.-h.	30.00	30.00
------	------	--------------------------	-------	-------

Souvenir Sheet

2580	A153	\$190 multicolored	3.75	3.75
------	------	--------------------	------	------

No. 2580 contains one 58x29mm stamp.



Cats — A154

Designs: No. 2588b, Russian blue. c, Havana brown. d, Himalayan. e, Manx. f, Cornish rex. g, Black Persian. h, Scottish fold. i, Siamese.

1992, Aug. 10

Perf. 14 1/2x14

2581	A154	\$5 Burmese	.20	.20
2582	A154	\$6.40 Turkish van	.20	.20
2583	A154	\$12.80 American shorthair	.25	.25
2584	A154	\$15.30 Egyptian mau	.35	.35
2585	A154	\$50 Egyptian mau	1.00	1.00
2586	A154	\$100 Japanese bobtail	2.00	2.00
2587	A154	\$130 Abyssinian	2.50	2.50
2588	A154	\$225 Oriental shorthair	4.50	4.50
		Nos. 2581-2588 (8)	11.00	11.00

Miniature Sheet

Perf. 14x13 1/2

2588A	A154	\$50 Sheet of 8, #b.-i.	8.00	8.00
-------	------	-------------------------	------	------

Souvenir Sheets

Perf. 14x14 1/2

2589	A152	\$250 Char-treuse, vert.	4.50	4.50
2590	A154	\$250 Turkish angora	5.00	5.00
2591	A154	\$250 Maine coon	5.00	5.00
2592	A154	\$250 Chinchilla	5.00	5.00

No. 2589 has continuous design. Nos. 2590-2592 are vert. and have continuous design.

Nos. 2368-2369 Surcharged on 4 stamps and Overprinted in Red "PHILA NIPPON '91 / WORLD STAMP EXHIBITION NIPPON '91" and Show Emblem in Sheet Margin No. 2376 Surcharged in Red

1992

Perfs. as Before

Sheets of 12

2593	A129	#a.-d., #2368a-2368l		
a.		\$25 on \$10 #2368m		
b.		\$50 on \$10 #2368n		
c.		\$75 on \$10 #2368o		
d.		\$130 on \$10 #2368p		

- 2594 A129 #a.-d., 2369a-2369l
 a. \$25 on \$12.80 #2369m
 b. \$50 on \$12.80 #2369n
 c. \$75 on \$12.80 #2369o
 d. \$100 on \$12.80 #2369p

Souvenir Sheet

- 2595 A129 \$250 on \$150 #2376

Nos. 2332-2340, 2346-2347
 Overprinted or Surcharged

Overprints: 80c, \$2.55, Nos. 2602-2603, Lions emblem and "Lions International / 1917-1992." \$5, \$6.40, \$7.65, Nos. 2601, 2604d, 2604m, Lions emblem and "Melvin Jones Founder 1880-1961" on 2 or 3 lines. Nos. 2604a, 2604p, Lions emblem and "1917-1992." Nos. 2604b, 2604i, 2604o, Rotary emblem and "1905-1990." Nos. 2604c, 2604j, 2604n, Boy Scout emblem and "1907-1992." Nos. 2604e, 2604h, Red Cross emblem and "125 Years Red Cross." Nos. 2604f-2604g, 2604j-2604k have parts of larger Lions emblem. Nos. 2605-2606 have service organization emblems in sheet margins.

1992 Perfs. as Before

- 2596 A126 80c on #2332
 2597 A126 \$2.55 on #2333
 2598 A126 \$5 on #2334
 2599 A126 \$6.40 on #2335
 2600 A126 \$7.65 on #2336
 2601 A126 \$100 on \$8.90 #2337
 2602 A126 \$190 on \$50 #2338
 2603 A126 \$225 on \$100 #2339

Miniature Sheet

- 2604 Sheet of 16
 a.-l. A126 \$10 any single
 m. A126 \$50 on \$10 #2340m
 n. A126 \$75 on \$10 #2340n
 o. A126 \$100 on \$10 #2340o
 p. A126 \$190 on \$10 #2340p

Souvenir Sheets

- 2605 A126 \$400 on \$190 #2346
 2606 A126 \$500 on \$190 #2347

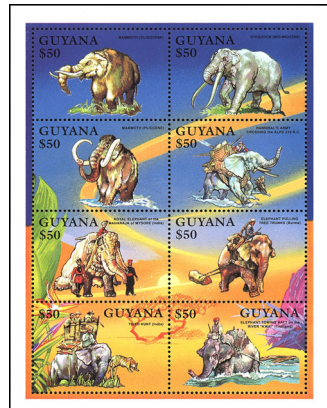

Elephants — A155

Designs: No. 2607a, Mammoth, Oligocene Epoch, b, Stegodon, mid-Miocene Epoch, c, Mammoth, Pliocene Epoch, d, Hannibal's army crossing Alps, e, Royal elephant of the Maharaja of Mysore, India, f, Elephant pulling tree trunks, Burma, g, Tiger hunt, India, h, Elephant towing raft on River Kwai, Thailand, \$225, African elephants, Kenya.

1992, Aug. 10 Litho. Perf. 14

- 2607 A155 \$50 Sheet of 8, #a.-h. 8.00 8.00

Souvenir Sheet

- 2608 A155 \$225 multicolored 4.50 4.50
 No. 2607 has continuous design.



Animals of Guyana A156

1992, Aug. 10

- 2609 A156 \$8.90 Red howler monkey .20 .20
 2610 A156 \$12.80 Ring-tailed coati .25 .25
 2611 A156 \$15.30 Jaguar .30 .30
 2612 A156 \$25 Two-toed sloth .50 .50
 2613 A156 \$50 Giant armadillo 1.00 1.00
 2614 A156 \$75 Giant anteater 1.50 1.50

- 2615 A156 \$100 Capybara 2.00 2.00
 2616 A156 \$190 Ocelot 2.60 2.60
 Nos. 2609-2616 (8) 8.35 8.35

Souvenir Sheets

- 2617 A156 \$225 Woolly opossum, vert. 4.50 4.50
 2618 A156 \$225 Night monkey, vert. 4.50 4.50

Souvenir Sheet



Statue of Liberty, New York — A157

1992, Oct. 28

- 2619 A157 \$325 multicolored 6.50 6.50
 Postage Stamp Mega Event '92, New York City.

Miniature Sheets



Model Trains A158

Marklin toy locomotives: No. 2620a, 2-4-4-2 Crocodile locomotive, 1 gauge, 1933. b, French prototype streetcar, 1 gauge, 1933. c, British prototype Flatiron 2-4-4 tank engine, O gauge, 1913. d, German National Railways 0-6-0 switching engine, Z gauge, 1970. e, Smoking/non-smoking third class car, 1 gauge, 1909. f, American style 0-4-0 locomotive, O gauge, 1904. g, Zurich, Switzerland prototype streetcar, O gauge, 1928. h, Central London Railway Bo-Bo, 1 gauge, 1904. i, "The Great Bear" Pacific, 1 gauge, 1909.

No. 2621: a, 0-4-4 American style locomotive, 2 gauge, 1907. b, German first and second class passenger car, 1 gauge, 1908. c, British Great Eastern Railway 4-4-0, 1 gauge, 1908. d, English prototype steplecab, O gauge, 1904. e, Santa Fe Railroad diesel, 1962. f, British Great Northern 4-4-0, 3 gauge, live steam model, 1903. g, Caledonian Railway "Cardean" of Scotland, 1 gauge, 1904. h, British LNWR passenger car, 1 gauge, 1903. i, Swiss Gotthard Rwy. 0-4-0 locomotive, O gauge, 1920.

No. 2622: a, British LB & SCR tank engine, O gauge, 1920. b, Central London Railway, tunnel locomotive, 1 gauge, 1904. c, "Borsig" 4-6-4 streamliner, O gauge, 1935. d, French PLM first class car, 1 gauge, 1929. e, American style 0-4-0 locomotive #1021, 1 gauge, 1904. f, "Paris-Orsay" long-nose steplecab, 1 gauge, 1920. g, British "Cock O' The North," 1 gauge, 1936. h, Prussian State Railways P8 4-6-0 live steam model, 1 gauge, 1975. i, 1937 German "Schnell Treibwagen," O gauge, 1937.

No. 2623: a, Marklin North British Railway "Atlantic," 1 gauge, 1913. b, Bing British London & Western Railway 4-4-2 "Precursor," O gauge, clockwork model, 1916. c, Marklin British Great Western "King George V," O gauge, 1937. d, Marklin passenger car, "Kaiser Train," 1 gauge, 1901. e, Bing 4-4-0 side tank engine, 1 gauge, live steam model, 1904. f, Marklin short-nose steplecab, 1 gauge, 1912. g, Marklin "Der Adler," 1 gauge, 1935. h, Bing British Great Western Railway "County of Northampton," 1 gauge, live steam model, 1909. i, Bing British Midland Railway "Black Prince," 3 gauge, live steam model, 1908.

Bing toy locomotives: No. 2624: a, Midland Railway "Deeley Type" 4-4-0, 1 gauge clockwork model, 1909. b, No. 2631, British Midland Railway 0-4-0, 3 gauge clockwork model, 1903. c, German 4-6-2 Pacific, O gauge clockwork model, 1927. d, British Great Western Railway, third class coach, O gauge, 1926. e, British London & Southwestern "M7" 0-4-4, 1 gauge clockwork model, 1909. f, "Pilot" 4-4-0 side tank engine, 3 gauge live steam model, 1901. g, British London & Northwestern Railway Webb "Cauliflower," O gauge clockwork model, 1912. h, No. 112, 4-4-0 side tank locomotive, 1 gauge live steam model, 1910. i, British Great Northern Railway, "Stirling Single," 2 gauge live steam model, 1904.

Carette toy locomotives: No. 2625: a, Lithographed tin "Penny Bazaar" train, 1904. b, Winterringham 0-4-0 locomotive, O gauge, 1917. c, British Northeastern Railway, Smith

Compound, 3 gauge, 1905. d, SE & CR 2-2-4 steam railcar, 1 gauge, live steam model, 1908. e, No. 776 British Great Northern Railway Stirling "Single," 3 gauge, live steam model, 1903. f, British Midland Railway 4-4-0, O gauge, clockwork model, 1911. g, London Metropolitan Railway "Westinghouse," 1 gauge, 1908. h, Clestory coach, 1 gauge, 1907. i, Steam railcar No. 1, O gauge, live steam model, 1906.

Marklin toy locomotives: No. 2626: a, LMS "Precursor" 4-4-2 tank engine, O gauge clockwork model, 1923. b, American "Congressional Limited" passenger car, 1 gauge, 1908. c, Swiss prototype "Ae 3/6" locomotive, O gauge, 1934. d, German National Railways class 80, 0-6-0, 1 gauge, 1975. e, British Southern Railway third class coach, O gauge, 1926. f, "Bowen-Cooke" 4-6-2 tank engine, O gauge, 1913. g, First electric prototype model, "Two Penny Tube," London, 1 gauge clockwork model, 1901. h, "Paris-Orsay" steplecab, 1 gauge, 1920. i, 0-2-2 Passenger engine, O gauge clockwork model, 1895.

Bing toy locomotives: No. 2627: a, 2-2-0 engine and tender, 2 gauge live steam model, 1895. b, British Midland Railway "single," O gauge clockwork model, 1913. c, #524/510 reversible express passenger locomotive, 1 gauge, 1916. d, "Kaiser Train" passenger car with Gothic windows, 1 gauge, 1902. e, Timpale model, British rural station, 1 gauge, 1915. f, British LMSR "M7" side tank locomotive, O gauge clockwork model, 1909. g, 4-4-4 "Windcutter," 1 gauge live steam model, 1912. h, British Great Central Railway "Sir Sam Fay," 1 gauge clockwork model, 1914. i, "Dunalastair" locomotive Caledonian Railway, 1 gauge clockwork model, 1910.

No. 2628, German National Railroad class 0-1 Pacific, O gauge, 1937. No. 2629, Bing 0-4-0 Contractor's locomotive, 4 gauge, 1904. No. 2630, Rack Railway "Steplecab" locomotive, 2 gauge, 1908. No. 2631, Bing Pabst Blue Ribbon Beer refrigerator car, O gauge, 1925. No. 2632, Marklin "Commodore Vanderbilt," O gauge, 1937. No. 2633, Bing British Great Western Railway "County of Northampton," 1 gauge, live steam model, 1909. No. 2634, Marklin French Prototype PLM Pacific, 1 gauge, live steam model, 1912. No. 2635, Marklin "Mountain Etat" second series, O gauge, 1933.

1992, Nov. 19 Perf. 14

- 2620 A158 \$45 #a.-i. 8.25 8.25
 2621 A158 \$45 #a.-i. 8.25 8.25
 2622 A158 \$45 #a.-i. 6.50 6.50
 2623 A158 \$45 #a.-i. 6.50 6.50
 2624 A158 \$45 #a.-i. 6.50 6.50
 2625 A158 \$45 #a.-i. 6.50 6.50
 2626 A158 \$45 #a.-i. 6.50 6.50
 2627 A158 \$45 #a.-i. 6.50 6.50

Souvenir Sheets

- 2628 A158 \$350 multicolored 7.00 7.00
 2629 A158 \$350 multicolored 7.00 7.00

Perf. 14x13½

- 2630 A158 \$350 multicolored 7.00 7.00

Perf. 13x13½, 13½x13

- 2631 A158 \$350 multicolored 5.50 5.50
 2632 A158 \$350 multicolored 5.50 5.50
 2633 A158 \$350 multicolored 5.75 5.75
 2634 A158 \$350 multicolored 5.75 5.75
 2635 A158 \$350 multicolored 5.75 5.75

Genoa '92. Nos. 2628-2635 each contain one 50x39mm stamp.

While Nos. 2622-2623 & 2631 have the issue date as Nos. 2620-2621 & 2628-2630, the face value of Nos. 2622-2623 & 2631 was lower when they were released.



Anniversaries and Events — A159

Designs: \$12.80, Zeppelin over Lake Constance, 1909. No. 2638, Voyager 1, Jupiter. No. 2639, Konrad Adenauer, John F. Kennedy. No. 2640, Aeromedical airlift. No. 2641, Amazon dolphins. No. 2642, Lift-off of Voyager 1, 1977. No. 2643, Baby gorilla. No. 2644, America's Cup yacht Stars and Stripes. No. 2644A, Eye screening van, doctor with patient. No. 2645, Adenauer, Charles de Gaulle. \$225, Zeppelin preparing for takeoff. No. 2647, Count Zeppelin, vert. No. 2648 View of Earth from space, vert. No. 2649, Konrad Adenauer, vert. No. 2650, Tree frog, vert.

1993, Jan. Litho. Perf. 14

- 2637 A159 \$12.80 multi .35 .35
 2638 A159 \$50 multi 1.00 1.00
 2639 A159 \$50 multi 1.00 1.00
 2640 A159 \$100 multi 2.00 2.00

- 2641 A159 \$100 multi 2.00 2.00
 2642 A159 \$130 multi 2.60 2.60
 2643 A159 \$130 multi 2.60 2.60
 2644 A159 \$130 multi 2.60 2.60
 2644A A159 \$130 multi 2.60 2.60
 2645 A159 \$190 multi 3.75 3.75
 2646 A159 \$225 multi 4.50 4.50
 Nos. 2637-2646 (11) 25.00 25.00

Souvenir Sheets

- 2647 A159 \$225 multi 4.50 4.50
 2648 A159 \$225 multi 4.50 4.50
 2649 A159 \$225 multi 4.50 4.50
 2650 A159 \$225 multi 4.50 4.50

Count Zeppelin, 75th anniv. of death (#2637, 2646-2647). Intl. Space Year (#2638, 2642, 2648). Konrad Adenauer, 25th anniv. of death (#2639, 2645, 2649). World Health Organization (#2640). Earth Summit, Rio (#2641, 2643, 2650). America's Cup Yacht Race (#2644). Lions Intl., 75th anniv. (#2644A).

Miniature Sheet



Biblical Story of David and Goliath — A160

Designs: No. 2651a, City of Jerusalem, two birds in flight, b, City, bird in flight at right, c, City, sun above, d, City, bird in flight at left, e, City with clouds above, f, Philistine army (i-k, q-r), g, Goliath, h, Goliath's arm, spear shaft (b, i, n), i, Goliath's leg (m, q-s), shield, n, David (r-t, w) with slingshot, o, Jewish soldiers with spears or swords (p-y).

1992, Dec. 29 Litho. Perf. 14

- 2651 A160 \$25 Sheet of 25, #a.-y. 12.50 12.50

No. 2651 has a continuous design.



Parrots A161

1993, Mar. 10

- 2652 A161 80c Hyacinth macaw .20 .20
 2653 A161 \$6.40 Scarlet macaw .20 .20
 2654 A161 \$7.65 Green macaw, vert. .20 .20
 2655 A161 \$15.30 Tovi parakeet .25 .25
 2656 A161 \$50 Blue & yellow macaw .80 .80
 2657 A161 \$100 Military macaw, vert. 2.00 2.00
 2658 A161 \$130 Red & green macaw, vert. 2.60 2.60
 2659 A161 \$190 Severe macaw 3.00 3.00
 Nos. 2652-2659 (8) 9.25 9.25

Souvenir Sheet

- 2660 A161 \$225 Scarlet macaw, diff. 4.50 4.50
 2661 A161 \$225 Green parakeet, vert. 3.75 3.75

While Nos. 2654-2656, 2659, 2661 have the same issue date as Nos. 2652-2653, 2657-2658, 2660, the value of Nos. 2654-2656, 2659, 2661 was lower when released.

Miniature Sheets

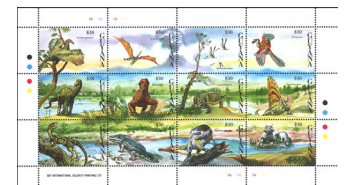

Dinosaurs — A162

#2662: a, Archaeopteryx, b, Pteranodon, c, Quetzalcoatlus, d, Protoavis, e, Dicaeosauruss, f, Moschops, g, Lystrorossaurus, h, Dimetrodon, i, Staurikosaurus, j, Cacops, k, Diarthronathus, l, Estemmenosuchus.

#2663: a, Pteranodon, b, Cearadactylus, c, Eudimorphodon, d, Pterodactylus, e, Staurikosaurus, f, Euoplocephalus, g, Tuojiangosaurus, h, Oviraptor, i, Protoceratops, j,

Panaoposaurus. k, Psittacosaurus. l, Corythosaurus.
 #2664: a, Sordes. b, Quetzalcoatlus. c, Archaeopteryx. d, Rhamphorynchus. e, Spinosaurus. f, Anchisaurus. g, Stegosaurus. h, Leaellynosaurus. i, Mimmi. j, Heterodontosaurus. k, Lesothosaurus. l, Deninonychus.

1993, Mar. 10 Litho. Perf. 14
Sheets of 12

2662 A162 \$30 #a.-l. 6.00 6.00
 2663 A162 \$30 #a.-l. 6.00 6.00
 2664 A162 \$30 #a.-l. 6.00 6.00

Miniature Sheet



Signs of the Zodiac
 A163

Designs: a, Aquarius. b, Pisces. c, Aries. d, Taurus. e, Gemini. f, Cancer. g, Leo. h, Virgo. i, Libra. j, Scorpio. k, Sagittarius. l, Capricorn.

1993, Dec. 29 Litho. Perf. 14x13 1/2
Sheet of 12

2665 A163 \$30 #a.-l. 5.75 5.75



Caribbean Manatee
 A164

\$6.40, Adult sticking head out of water. \$7.65, Adult, eating, with young. \$8.90, Adult swimming underwater. \$50, Adult swimming with young.

1993, Mar. 10 Litho. Perf. 15x14 1/2

2666 A164 \$6.40 multicolored .65 .20
 2667 A164 \$7.65 multicolored .65 .20
 2668 A164 \$8.90 multicolored .65 .20
 2669 A164 \$50 multicolored 2.50 2.50
 Nos. 2666-2669 (4) 4.45 3.10

World Wildlife Federation.

Miniature Sheets



Fauna — A165

No. 2670: a, Southern tamandua. b, Three-toed sloth. c, Red howler monkey. d, Four-eyed opossum. e, Black spider monkey. f, Giant otter. g, Red brocket. h, Tree porcupine. i, Tayra. j, Tapir. k, Ocelot. l, Giant armadillo.
 No. 2671: a, Crimson topaz hummingbird. b, Bearded bellbird (f), c, Amazonian umbrella-lizard. d, Paradise jacamar (h). e, Paradise tanager. f, White-tailed trogon (i-j), g, Scarlet macaw (k), h, Red fan parrot, i, Red-billed toucan. j, White-plumed antbird. k, Crimson-hooded manakin. l, Guyanese cock-of-the-rock.
 No. 2672, Paca. No. 2673, Tufted coquettes, horiz.

1993, Mar. 10 Perf. 14
Sheets of 12

2670 A165 \$50 #a.-l. 10.00 10.00
 2671 A165 \$50 #a.-l. 10.00 10.00

Souvenir Sheets

2672 A165 \$325 multicolored 5.25 5.25
 2673 A165 \$325 multicolored 5.25 5.25

Miniature Sheet



Coronation of Queen Elizabeth II, 40th Anniv. A166

a, \$25, Official coronation photograph. b, \$50, Gems from royal collection. c, \$75, Queen, Duke of Edinburgh. d, \$130, Queen opening Parliament.

\$325, State Portrait, by Sir James Gunn, 1954-56.

1993, June 2 Litho. Perf. 13 1/2x14
 2674 A166 Sheet, 2 each #a.-d. 9.00 9.00

Souvenir Sheet

Perf. 14

2675 A166 \$325 multicolored 5.25 5.25

No. 2675 contains one 28x42mm stamp. For overprints see Nos. 2793-2795.

Miniature Sheets

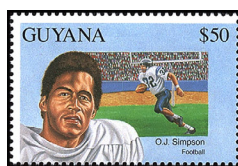

A167

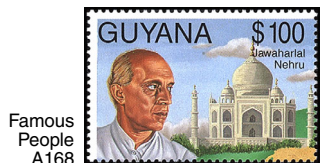

Famous People
 A168

Athletes: No. 2676: a, O. J. Simpson, football. b, Rohan B. Kanhai, cricket. c, Gabriela Sabatini, tennis. d, Severiano Ballesteros, golf. e, Peace dove. f, Franz Beckenbauer, soccer. g, Pele, soccer. h, Wilt Chamberlain, basketball. i, Nadia Comaneci, gymnastics.

Scientists: No. 2677: a, Louis Leakey, archaeology. b, Jonas Salk, polio vaccine. c, Hideyo Noguchi, yellow fever. d, Karl Landsteiner, blood transfusions. e, Peace dove. f, Sigmund Freud, psychoanalysis. g, Louis Pasteur. h, Madame Curie, radium tubes. i, Jean Baptiste Perrin, physics.

Artists, entertainers: No. 2678: a, Gabriel Marquez, writer. b, Pablo Picasso, artist. c, Cecil DeMille, film director. d, Martha Graham, dance. e, Peace dove. f, Charles Chaplin, actor. g, Paul Robeson, singer. h, Rudolph Dunbar, musician. i, Louis Armstrong, musician.

Politicians: No. 2679: a, Jawaharlal Nehru. b, Dr. Eric Williams, first prime minister of Trinidad and Tobago. c, John F. Kennedy. d, Hugh Desmond Hoyte, president of Guyana. e, Peace dove over map. f, Friedrich Ebert. g, Franklin D. Roosevelt. h, Mikhail Gorbachev. i, Winston Churchill.

Humanitarians: No. 2680: a, Gandhi. b, Dalai Lama. c, Michael Manley, prime minister of Jamaica. d, Javier Perez de Cuellar, former UN Secretary General. e, Peace dove, globe. f, Mother Teresa. g, Martin Luther King, Jr. h, Nelson Mandela. i, Raoul Wallenberg.

Transportation, communication: No. 2681: a, DC-3 cargo plane. b, Space shuttle. c, Concorde. d, Ferdinand von Zeppelin. e, Peace dove. f, Guglielmo Marconi. g, Adrian Thompson, mountaineer. h, Bullet train, Japan. i, John von Neuman, mathematician.

#2682, UN Flag, natl. flags. #2683, Jackie Robinson. #2684, Einstein's formula. #2685, Elvis Presley. #2686, Nobel Peace Prize certificate. #2687, Apollo Moon Landing.

1993, July 26 Litho. Perf. 14
Sheets of 9

2676 A167 \$50 #a.-i. 7.25 7.25
 2677 A167 \$50 #a.-i. 7.25 7.25
 2678 A167 \$50 #a.-i. 7.25 7.25
 2679 A168 \$100 #a.-i. 14.50 14.50
 2680 A168 \$100 #a.-i. 14.50 14.50
 2681 A168 \$100 #a.-i. 14.50 14.50

Souvenir Sheets

2682 A168 \$250 multi, vert. 4.00 4.00
 2683 A167 \$250 multi, vert. 4.00 4.00
 2684 A167 \$250 multi, vert. 4.00 4.00
 2685 A167 \$250 multi, vert. 4.00 4.00
 2686 A168 \$250 multi, vert. 4.00 4.00
 2687 A168 \$250 multi 4.00 4.00



Willy Brandt (1913-1992), German Chancellor — A169

Designs: \$25, Brandt, Golda Meir, 1969. \$190, Brandt at steel mill, 1969. \$325, Brandt.

1993, Aug. 16 Litho. Perf. 14
 2688 A169 \$25 multicolored .40 .40
 2689 A169 \$190 multicolored 3.00 3.00

Souvenir Sheet

2690 A169 \$325 multicolored 5.25 5.25



Armillary Sphere — A170

Copernicus (1473-1543): \$190, Satellite antenna. \$300, Copernicus.

1993, Aug. 16
 2691 A170 \$50 multicolored .80 .80
 2692 A170 \$190 multicolored 3.00 3.00

Souvenir Sheet

2693 A170 \$300 multicolored 4.75 4.75



Georg Hackl, Luge Gold Medalist, 1992 — A171

1993, Aug. 16

1994 Winter Olympics, Lillehammer, Norway: \$130, Karen Magnussen, figure skater, 1972. \$325, German bobsled team, 1992.

2694 A171 \$50 multicolored .80 .80
 2695 A171 \$130 multicolored 2.00 2.00

Souvenir Sheet

2696 A171 \$325 multicolored 5.25 5.25



A172

World War II — A173

Designs: \$6.40, Audie Murphy. \$7.65, British, US forces link up in France, June 8, 1944. \$8.90, Monte Cassino falls to Allies, May 18, 1944. \$12.80, Battleship Yamato attacked by US in Battle of East China Sea, Apr. 7, 1945. \$15.30, St. Basil's Cathedral, Moscow, Foreign Ministers Conf., Oct. 19, 1943. \$50, US forces cross Rhine River, Mar. 7, 1945. \$130, Gen. George S. Patton, Jr., Battle of Sicily ends, Aug. 17, 1943. \$190, Battleship Tirpitz

sunk, Nov. 12, 1944. \$200, US Sherman tank, US forces enter Brittany after taking Normandy, Aug. 1, 1944. \$100, B-29s begin bombing raids on Japan from China, June 15, 1944. \$225, End of fighting in Italy, May 2, 1945.

War at Sea, 1943: No. 2708: a, Adm. Yamamoto launches air offensive, Apr. 7. b, PT-109 in Blackett Strait, Aug. 1. c, USS Enterprise, Dec. 26. e, US troops land at Cape Gloucester, Dec. 26. f, US Bogue enters service, Feb. g, Wildcat fighters sink U-118. h, Battle of Atlantic reaches peak, U-boats sink 108 ships. i, Italian fleet surrenders at Malta, Sept. 10. j, Battleship Duke of York sinks Scharnhorst, Dec. 26.

War in the Air, 1943: No. 2709: a, Royal Australian Air Force Beaufighter, Battle of Bismark Sea, Mar. 2-4. b, P-38 Lightning shoots down Adm. Yamamoto's plane over Bougainville, Apr. 7. c, B-24 Liberators bomb Tarawa prior to landings, Sept. 17-19. d, B-25 Mitchell of Fifth Air Force bombs Rabaul, Oct. 12. e, US Navy aircraft attack Makin, Nov. 19. f, US Army Air Force's first daylight raid over Germany, Jan. 27. g, Royal Air Force Mosquito bombers make first daylight raid on Berlin, Jan. 30. h, Allies devastate Hamburg with first firestorm, July 24-30. i, B-24 bombers raid Ploesti oil refineries in Romania, Aug. 1. j, Battle of Berlin begins, Nov. 18.

No. 2710, \$325, US, Russian infantry meeting at Elbe River, Apr. 25, 1945.

1993, Oct. 18 Litho. Perf. 14

2697 A172 \$6.40 multicolored .20 .20
 2698 A172 \$7.65 multicolored .20 .20
 2699 A172 \$8.90 multicolored .20 .20
 2700 A172 \$12.80 multicolored .20 .20
 2701 A172 \$15.30 multicolored .25 .25
 2702 A172 \$50 multicolored .75 .75
 2703 A172 \$100 multicolored 1.50 1.50
 2704 A172 \$130 multicolored 2.00 2.00
 2705 A172 \$190 multicolored 3.00 3.00
 2706 A172 \$200 multicolored 3.00 3.00
 2707 A172 \$225 multicolored 3.50 3.50
 Nos. 2697-2707 (11) 14.80 14.80

Miniature Sheets

Perf. 15

2708 A173 \$50 Sheet of 10, #a.-j. 8.00 8.00
 2709 A172 \$50 Sheet of 10, #a.-j. 8.00 8.00

Nos. 2709a-2709j are 35 1/2x22mm.

Souvenir Sheet

Perf. 14

2710 A172 \$325 multicolored 5.00 5.00



1994 World Cup Soccer Championships, U.S. — A174

Player, country: \$5, Stuart Pearce, England. \$6.40, Ronald Koeman, Holland. \$7.65, Gianluca Vialli, Italy. \$12.80, McStay, Scotland. Alemão, Brazil. \$15.30, Ceulemans, Belgium. Butcher, England. \$50, Dragan Stokovic, Yugoslavia. \$100, Ruud Gulit, Holland. \$130, Miloslav Kadlec, Czechoslovakia. \$150, Ramos, Uruguay. Berthold, Germany. \$190, Baggio, Italy. Wright, England. \$200, Yarentchuck, Russia. Renquin, Belgium. \$225, Timothe, Romania; Aleinikov, Russia. No. 2724, Rene Higuita, Colombia. No. 2723, Salvatore Schillaci, Italy, horiz.

1993, Oct. 18 Litho. Perf. 14

2711 A174 \$5 multicolored .20 .20
 2712 A174 \$6.40 multicolored .20 .20
 2713 A174 \$7.65 multicolored .20 .20
 2714 A174 \$12.80 multicolored .20 .20
 2715 A174 \$15.30 multicolored .25 .25
 2716 A174 \$50 multicolored .75 .75
 2717 A174 \$100 multicolored 1.50 1.50
 2718 A174 \$130 multicolored 2.00 2.00
 2719 A174 \$150 multicolored 2.25 2.25
 2720 A174 \$190 multicolored 2.75 2.75
 2721 A174 \$200 multicolored 3.25 3.25
 2722 A174 \$225 multicolored 3.50 3.50
 Nos. 2711-2722 (12) 17.00 17.00

Souvenir Sheets

2723 A174 \$325 multicolored 5.25 5.25
 2724 A174 \$325 multicolored 5.25 5.25



Order of the Caribbean Community A175

1993, Sept. 27 Litho. Perf. 14
 2725 A175 \$7.65 William Demas .20 .20
 2726 A175 \$7.65 Derek Walcott .20 .20
 2727 A175 \$7.65 Sir Shridath Ramphal .20 .20
 Nos. 2725-2727 (3) .60 .60



Christmas A176

Details from Holy Family Under the Apple Tree, by Rubens: \$6.40, \$12.80, \$130, \$190.
 Details from The Virgin in Glory, by Durer: \$7.65, \$15.30, \$50, \$250.
 No. 2736, Holy Family Under the Apple Tree (entire). No. 2737, The Virgin in Glory (entire).

1993, Dec. 1 Perf. 13 1/2x14
 2728-2735 A176 Set of 8 10.50 10.50

Souvenir Sheets

2736 A174 \$325 multicolored 5.25 5.25
 2737 A174 \$325 multicolored 5.25 5.25

Miniature Sheets



Louvre Museum, Bicent A177

Details or entire paintings: No. 2738, Mona Lisa, by Da Vinci.

No. 2739, a, La Femme à la Puce, by Crespi. b, La Femme Hydropique, by Dou. c, Portrait d'un Couple, by Ittenbach. d, Cléopâtre Assise, Demi Face, sur un Trône Elevé, by Moreau. e, La Richesse, by Vouet. f, Vieillard et Jeune Garçon, by Ghirlandajo. g, Louis XIV, by Rigaud. h, La Buveuse, by Pieter De Hooch.

No. 2740: a, Autoportrait aux Besicles, by Chardin. b, L'Inflante Marie-Thérèse, by Velasquez. c, Le Printemps, by Arcimboldo. d, La Vierge de Douleur, by Bouts. e, L'Etude, by Fragonard. f, François 1er, by Clouet. g, Le Condottière, by Antonello Da Messina. h, La Bohémienne, by Hals.

No. 2741: a, La Femme à la Puce, entire, by Crespi. b, Autoportrait au Cheval, by Rembrandt. c, Femmes d'Alger dans Leur Appartement, by Delacroix. d, Tête de Jeune Homme, by Raphael. e, Vénus et les Grâces, by Botticelli. f, Nature Morte à l'Echiquier, by Lubin Baugin. g, Lady MacBeth Sannambule, by Fussli. h, La Tabagie, by Chardin.

Nos. 2742: a-c, L'Accordée de Village (left, center, right), by Greuze. d, Autoportrait, by Melendez. e, Le Chevalier, La Jeune Fille et La Mont, by Baldung-Grien. f, Le Jeune Mendiant, by Murillo. g-h, Les Pèlerins d'Emmas (left, right), by Mathieu Le Nain.

No. 2743: a-b, Le Vierge au Lapin (diff. details), by Titian. c, La Belle Jardinière, by Raphael. d, La Dentellière, by Vermeer. e, Jeanne d'Aragon, by Raphael. f, L'Astronome, by Vermeer. g, Le Pont du Rialto, by Canaletto. h, Sigismond Malatesta, by Piero Della Francesca.

No. 2744, Cour de Ferme, by Jan Brueghel, the Younger. No. 2745, Le Pont du Rialto, by Canaletto. No. 2746, Le Sacre de Napoléon 1er, by David. No. 2747, Details and painting

of Mona Lisa. No. 2748, Le Diseuse de Bonne Aventure, by Caravaggio. No. 2749, Les Nocces de Cana, by Veronese.

1993, Dec. 6 Litho. Perf. 13 1/2x14
 2738 A177 \$50 multicolored .80 .80
 a. Sheet of 8 + label 6.50 6.50

Sheets of 8 + label

2739 A177 \$50 #a.-h. 6.50 6.50
 2740 A177 \$50 #a.-h. 6.50 6.50
 2741 A177 \$50 #a.-h. 6.50 6.50
 2742 A177 \$50 #a.-h. 6.50 6.50
 2743 A177 \$50 #a.-h. 6.50 6.50

Souvenir Sheets

Perf. 12

2744-2749 A177 \$325 each 5.25 5.25
 Nos. 2744-2746 each contain one 80x47mm stamp. Nos. 2747-2749 one 80x53mm stamp.



Christmas A177a

Entire paintings or details: \$7.65, St. Anne with Mary and the Child Jesus, by Dürer. \$8.90, Mary Being Crowned by Two Angels, by Dürer. \$50, Pentecost, by Titian. \$100, Samson and Delilah, by Rubens. \$250, Origin of the Milky Way, by Rubens.

No. 2749F, The Descent from the Cross, by Rubens, horiz. No. 2749G, The Descent from the Cross, by Dürer, horiz.

1993 Litho. Perf. 13 1/2x14, 14x13 1/2
 2749A-2749E A177a Set of 5 6.50 6.50

Souvenir Sheets

2749F-2749G A177a \$500 ea 8.00 8.00

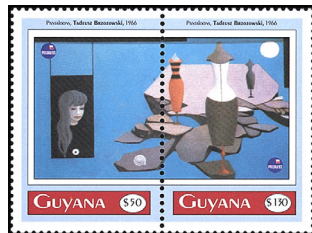

Polska '93 (Paintings) — A178

\$50, \$130, Pantaloons, by Tadeusz Brzozowski, 1966. \$75, Fortress, by Miedzyrzecz. \$325, Children in the Garden, by Wladyslaw Podkowinski, 1892, horiz.

1993 Perf. 14
 2750 A178 \$50 multicolored .80 .80
 2751 A178 \$75 multicolored 1.10 1.10
 2752 A178 \$130 multicolored 2.00 2.00
 a. A178 Pair, #2750, #2752 2.80 2.80
 Nos. 2750-2752 (3) 3.90 3.90

Souvenir Sheet

2753 A178 \$325 multicolored 5.25 5.25



Picasso (Paintings) — A179

1993, Nov. Litho. Perf. 14
 \$15.30, Bather, Paris, 1909. \$100, Two Nudes, 1906. \$190, Nude Seated on a Rock, 1921. \$325, The Rescue, 1922.
 2754 A179 \$15.30 multicolored .20 .20
 2755 A179 \$100 multicolored 1.60 1.60
 2756 A179 \$190 multicolored 3.00 3.00
 Nos. 2754-2756 (3) 4.80 4.80

Souvenir Sheet

2756A A179 \$325 multicolored 5.25 5.25

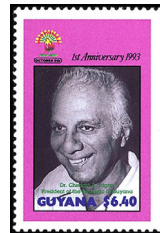

Rebirth of Democracy, 1st Anniv. — A180

\$6.40, Dr. Cheddie B. Jagan, Guyana Pres. \$325, Sunburst, "REBIRTH OF DEMOCRACY," horiz.

1993, Dec. 17 Litho. Perf. 13 1/2x14
 2757 A180 \$6.40 multicolored .20 .20

Souvenir Sheet

Perf. 13

2757A A180 \$325 multicolored 5.00 5.00

Miniature Sheet



Aladdin — A181

Nos. 2758a-2758h, Various characters from Disney animated film, vert. Nos. 2759a-2759i, Various film scenes. Nos. 2760a-2760i, Various scenes from Disney animated film.

No. 2761, Genie, Jasmine, and Aladdin. No. 2762, Aladdin, the Genie, Abu, Magic Carpet. No. 2763, Aladdin as Prince Al Ababwa. No. 2764, Aladdin, Abu, Jasmine.

1993, Dec. 20 Litho. Perf. 14x13 1/2
Sheets of 8 & 9

2758 A181 \$7.65 #a.-h. 1.10 1.10
 2759 A181 \$50 #a.-i. 7.25 7.25
 2760 A181 \$65 #a.-i. 9.00 9.00
 Nos. 2758-2760 (3) 17.35 17.35

Souvenir Sheets

2761 A181 \$325 multicolored 5.00 5.00
 2762 A181 \$325 multicolored 5.00 5.00
 2763 A181 \$325 multicolored 5.00 5.00
 2764 A181 \$325 multicolored 5.00 5.00



A182

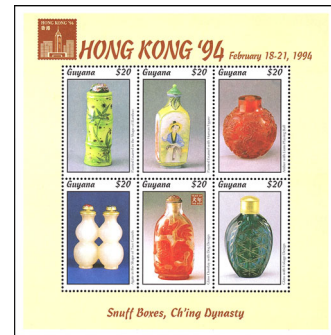

Hong Kong '94 — A183

Stamps, photograph of Happy Valley Horse Race Course: No. 2765, Hong Kong #437, scoreboard. No. 2766, Track, horses, #2545. Snuff boxes, Qing Dynasty: No. 2767: a, Painted enamel in shape of bamboo. b, Painted enamel with human figure. c, Amber with lions playing ball. d, Agate in shape of two gourds. e, Glass overlay with dog. f, Glass, foliage design.

Porcelain, Ch'ing Dynasty: No. 2768: a, Covered jar with dragon. b, Rotating brush holder. c, Covered jar with horses. d, Amphora vase with bats & peaches. e, Tea caddy with Fo dogs. f, Vase with wild camellia & peaches.

1994, Feb. 18 Perf. 14
 2765 A182 \$50 multicolored .80 .80
 2766 A182 \$50 multicolored .80 .80
 a. Pair, #2765-2766 1.60 1.60

Miniature Sheets

2767 A183 \$20 Sheet of 6, #a.-f. 2.00 2.00
 2768 A183 \$20 Sheet of 6, #a.-f. 2.00 2.00

Nos. 2765-2766 issued in sheets of 5 pairs. No. 2766a is continuous design. New Year 1994 (Year of the Dog) (#2767e, #2768e).

Miniature Sheets of 6 and 8

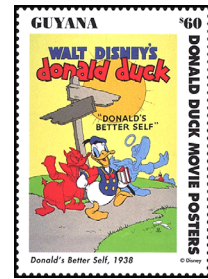

Vintage Donald Duck — A184

Movie posters: No. 2769: a, Donald's Better Self, 1938. b, Donald's Golf Game, 1938. c, Sea Scouts, 1939. d, Donald's Penguin, 1939. e, A Good Time for a Dime, 1941. f, Truant Officer Donald, g, Orphan's Benefit, 1941. h, Chef Donald, 1941.

No. 2770: a, The Village Smithy, 1942. b, Donald's Snow Fight, 1942. c, Donald's Garden, 1942. d, Donald's Gold Mine, 1942. e, The Vanishing Private, 1942. f, Sky Trooper, 1942. g, Bellboy Donald, 1942. h, The New Spirit, 1942.

No. 2771: a, Saludos Amigos, 1943. b, The Eyes Have It, 1945. c, Donald's Crime, 1945. d, Straight Shooters, 1947. e, Donald's Dilemma, 1947. f, Bootle Beetle, 1947. g, Daddy Duck, 1948. h, Soup's On, 1948.

Story boards from Pirate Gold, horiz.: No. 2772: a, Pirate ship. b, Carrying treasure chest. c, Donald Duck with map. d, Donald, souvenir shop. e, Donald following Aracuan bird. f, Angry Donald.

Movie posters: No. 2773: a, Donald's Happy Birthday, 1949. b, Sea Salts, 1949. c, Honey Harvester, 1949. d, All in a Nutshell, 1949. e, The Greener Yard, 1949. f, Slide, Donald, Slide, 1949. g, Lion Around, 1950. h, Trailer Horn, 1950.

No. 2774: a, Bee at the Beach, 1950. b, Out on a Limb, 1950. c, Corn Chips, 1951. d, Test Pilot Donald, 1951. e, Lucky Number, 1951. f, Out of Scale, 1951. g, Bee on Guard, 1951. h, Let's Stick Together, 1952.

No. 2775: a, Trick or Treat, 1952. b, Don's Fountain of Youth, 1953. c, Rugged Bear, 1953. d, Canvas Back Duck, 1953. e, Dragon Around, 1954. f, Grin and Bear It, 1954. g, The Flying Squirrel, 1954. h, Up a Tree, 1955.

No. 2776, Studio Fan Card, Melody Time, 1948.

No. 2777, Scene from picture book of first movie, The Wise Little Hen, 1944, horiz. No. 2778, Sketch for closing scene of Timber, 1941. No. 2779, Donald Duck, horiz. No. 2780, Studio fan card, The Three Caballeros, 1945, horiz.

Movie posters contained in No. 2780A are listed as designs for Nos. 2769-2771, 2774-2775, 2777, 2780.

Perf. 14x13 1/2, 13 1/2x14

1993, Dec. 6 Litho.
 2769-2771 A184 \$60 #a.-h., each 7.75 7.75
 2772 A184 \$80 #a.-f. 7.50 7.50
 2773-2775 A184 \$80 #a.-h., each 10.00 10.00

Size: 130x104mm

Imperf

2776 A184 \$500 multi 7.75 7.75

Souvenir Sheets

Perf. 14x13 1/2, 13 1/2x14

2777-2780 A184 \$500 each 8.00 8.00

Imperf

Self-Adhesive
Size: 64x89mm

2780A A184 \$60 Set of 50 50.00

No. 2780A exists with backing labels printed in English or French. Value is for either set. No. 2780A was printed on thin card and sold in sealed cellophane packages containing 10 stamps. To affix stamps, backing containing film information must be removed.

#2769-2771, 2773-2775 exist in sheets of 7 \$5 stamps + label. The label replaces #2769f, 2770b, 2771h, 2773a, 2774d, 2775e. These sheets became available Nov. 20, 1996.



Tropical Flowers
A185

#2781, \$6.40, *Cestrum parqui*. #2782, \$7.65, *Brunfelsia calycina*. #2783, \$12.80, *Datura rosei*. #2784, \$15.30, *Ruellia macrantha*. #2785, \$50, *Portlandia albiflora*. #2786, \$130, *Pachystachys coccinea*. #2787, \$190, *Beloperone guttata*. #2788, \$250, *Ferdinandusa speciosa*.

#2789: a, *Clusia grandiflora*. b, *Begonia haageana*. c, *Fuchsia simplicicaulis*. d, *Guaicum officinale* (a). e, *Pithecoctenium cynanchoides*. f, *Sphaeralcea umbellata*. g, *Erythrina poeppigiana*. h, *Steriphoma paradoxa*. i, *Allemanda violacea* (f). j, *Centropogon cornutus* (g). k, *Passiflora quadrangularis*. l, *Victoria amazonica*.

#2790: a, *Cobaea scandens*. b, *Pyrostegia venusta* (c). c, *Petrea kohautiana* (b). d, *Hippobroma longiflora* (a). e, *Cleome hassleriana* (b, d, f, h, i). f, *Verbena peruviana* (c). g, *Tropaeolum peregrinum*. h, *Plumeria rubra* (g, i). i, *Selenicereus grandiflorus*. j, *Mandevilla splendens* (g). k, *Pereskia aculeata*. l, *Ipomoea learii*.

#2791, *Columnea fendleri*. #2792, *Lophospermum erubescens*.

1994, Feb. 10 **Litho.** **Perf. 13 1/2**
2781-2788 A185 Set of 8 10.00 10.00

Miniature Sheets of 12

Perf. 14

2789-2790 A185 \$50 each 10.00 10.00

Souvenir Sheets

Perf. 13

2791-2792 A185 \$325 each 5.25 5.25

Nos. 2674-2675 Ovptd. "ROYAL VISIT FEB 19-22, 1994" in One or Two Lines

1994 **Litho.** **Perf. 13 1/2 x 14**

2793 A166 Sheet, 2 each #a.-d. 9.00 9.00

Souvenir Sheet

Perf. 14

2794 A166 \$325 multicolored 5.25 5.25



Hummel Figurines — A186

Designs: \$20, #2803a (\$30), Girl holding basket and heart. \$25, Boy holding heart. \$35, #2804a (\$20), Chef holding dessert. \$50, #2804b (\$130), Girl holding planter of mushrooms. \$60, Girl holding plant, horn. No. 2800 (\$130), #2803b (\$6), Four girls. \$190, Two girls, boy and puppy. \$250, #2804c (\$35), Boy holding covered dish, puppy.

1994, May 5 **Litho.** **Perf. 14**
2795-2802 A186 Set of 8 11.50 11.50

Souvenir Sheets

2803 A186 #a.-b, #2796, 2801 4.00 4.00

2804 A186 #a.-c, #2799 4.00 4.00

Miniature Sheets



Sierra Club, Cent. A187

Various animals or scenic places: No. 2805a-2805b, American alligator. c.-d, Italian Alps. e.-f, Mono Lake.

No. 2806: a, Red kangaroo. b.-d, Whooping crane. e.-f, Alaskan brown bear. g, Bald eagle. h, Giant panda.

No. 2807, vert.: a.-b, Red kangaroo. c, American alligator. d, Alaskan brown bear. e.-f, Bald eagle. g.-h, Giant panda.

No. 2808, vert.: a.-c, Sea lion. d, Mono Lake. e, Sierra Club centennial emblem. f, Italian Alps. g.-i, Matterhorn.

1994, May 20 **Litho.** **Perf. 14**
Sheets of 6, 8 & 9

2805 A187 \$70 #a.-f. 6.50 6.50

2806 A187 \$70 #a.-h. 8.75 8.75

2807 A187 \$70 #a.-h. 8.75 8.75

2808 A187 \$70 #a.-i. 10.00 10.00

Nos. 2805-2808 (4) 34.00 34.00

Miniature Sheets of 6

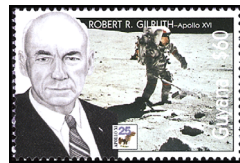

First Manned Moon Landing, 25th Anniv. A188

Famous men, aviation & space scenes: No. 2809a, Robert R. Gilruth, Apollo 16. b, Ernst Stuhlinger, Apollo 17. c, Christopher C. Kraft, X-30 National Aero-Space Plane. d, Rudolf Opitz, Me-163, July 24, 1943. e, Clyde W. Tombaugh, "Face on Mars." f, Hermann Oberth, Scene from "The Girl in the Moon."

No. 2810: a, Werner von Braun, Apollo 11. b, Rocco A. Petrone, Apollo 11. c, Eberhard Rees, Apollo 12. d, Charles A. Berry, Apollo 13. e, Thomas O. Paine, Apollo 14. f, A.F. Staats, Apollo 15.

No. 2811: a, Walter Dornberger, 1st A-4 launch. b, Rudolph Nebel, Surveyor 1. c, Robert H. Goddard, Apollo 7. d, Kurt Debus, Apollo 8. e, James T. Webb, Apollo 9. f, George E. Mueller, Apollo 10.

No. 2812, Frank J. Everest, Jr.

1994, July 20 **Litho.** **Perf. 14**
2809-2811 A188 \$60 #a.-f, each 5.75 5.75

Souvenir Sheet

2812 A188 \$325 multicolored 5.00 5.00



A189



World War II — A190

Designs: \$6, Photo reconnaissance Spitfire. \$35, 226 Squadron B-25. \$190, 76 Squadron P-47 Thunderbolts.

Europe and North Africa, 1944: No. 2816: a, Allied landings, Anzio, Jan. 22. b, RAF bombs Amiens prison, Feb. 18. c, Sevastopol falls to Red Army, May 9. d, Allies breach Gustav Line, May 19. e, D-Day, June 6. f, V-1 attacks on London begin, June 13. g, Cease fire declared for Paris, Aug. 19. h, Germany launches V-2 rockets, Sept. 8. i, German battleship Tirpitz sunk, Nov. 12. j, Siege of Bastogne lifted, Dec. 29.

D-Day: No. 2817: a, Paratroops drop behind enemy lines. b, Glider-born commandos land behind enemy lines. c, USS Arkansas shells Omaha beach defenses. d, Allied aircraft attack enemy movements. e, Allied landing craft hit the beach. f, Allied troops pinned down by enemy fire. g, Commandos exit landing craft. h, Specialized Allied tanks destroy enemy mines. i, Allies break through beach defenses. j, Consolidation of position. No. 2818, RAF Lancaster bomber.

1994, June 20 **Perf. 14**

2813 A189 \$6 multicolored .20 .20

2814 A189 \$35 multicolored .55 .55

2815 A189 \$190 multicolored 3.00 3.00

Nos. 2813-2815 (3) 3.75 3.75

Miniature Sheets of 10

Perf. 13

2816 A190 \$60 #a.-j. 9.50 9.50

2817 A190 \$60 #a.-j. 9.50 9.50

Souvenir Sheet

Perf. 14

2818 A189 \$325 multicolored 5.00 5.00



A191



Butterflies

A192

Designs: \$6, *Heliconius melpomene*. \$20, *Helicopis cupido*. \$25, *Agrias claudina*. \$30, *Parides coelus*. \$50, *Heliconius hecale*. \$60, *Morpho diana*. \$190, *Dismorphia orise*. \$250, *Morpho deidamia*.

No. 2827: a, *Anaea marthesia*. b, *Brassolis astyra*. c, *Heliconius melpomene*. d, *Haetera piera*. e, *Morpho diana dixey*. f, *Parides coelus*. g, *Catagramma pitheas*. h, *Nessaea obrinus*. i, *Automeris janus*. j, *Papilio torquatus*. k, *Eunica sophonisba*. l, *Ceratinia nise*. m, *Panacea procilla*. n, *Pyrrhogyra neaerea*. o, *Morpho deidamia*. p, *Dismorphia orise*.

No. 2829, *Eunica sophonisba*. No. 2830, *Anaea eribotes*. No. 2831, *Hamadryas velutina*. No. 2832, *Agrias claudina*.

1994, July 5 **Litho.** **Perf. 14**
2819-2826 A191 Set of 8 10.00 10.00

Miniature Sheet of 16

2827 A192 \$50 #a.-p. 12.50 12.50

Souvenir Sheets

2829-2830 A191 \$325 each 5.00 5.00

2831-2832 A192 \$325 each 5.00 5.00

Nos. 2829-2830 each contain one 43x28mm stamp.

Miniature Sheets of 24



Bible Stories — A193

Story of Ruth and Naomi: Nos. 2833a-2833f: Ruth & Naomi preparing to leave Moab & return to Israel. g.-l: Ruth harvesting grain in fields of Boaz. m.-r: Boaz receives a man's sandal, finalizing sale of Naomi's field. s.-x: Naomi, Boaz, Ruth and Obed, who was David's grandfather.

Story of Joseph: Nos. 2834a-2834d, Jacob made Joseph a coat of many colors. e.-h, Joseph's brothers take his coat and cast him into pit. i.-l, Joseph is sold to the Ishmaelites. m.-p, Joseph is accused by Potiphar's wife and thrown into prison. q.-t, Joseph interprets Pharaoh's dreams. u.-x, Joseph is reunited with his brothers.

Parting of the Red Sea: Nos. 2835a-2835x, Moses leading Israelites through sea, Pharaoh's army drowning.

Daniel and the Lions: No. 2836a-2836x, Daniel in lion's den surrounded by various animals, angel.

1994, Aug. 4 **Litho.** **Perf. 14**
2833-2836 A193 \$20 #a.-x, each 7.75 7.75

Nos. 2835-2836 have continuous design.



A194



PHILAKOREA '94 — A195

Designs: \$6, Statues of socialist ideals, Pyongyang. \$25, Statue of Adm. Yi Sun-sin. \$120, Sokkat'ap Pagoda, Puluksa. \$130, Village guardian, Chejudo Island.

Ten-fold screens: Nos. 2841b-2841e, Cranes. h.-i, Deer. j, Deer, mushrooms, waterfall.

Nos. 2842b-2842d, Cranes. f.-h, Deer. c, h, Waterfalls. i.-j, Mushrooms.

No. 2843, Falled Rock, horiz. No. 2844, Westerners at Korean Court, horiz.

1994, June 20 **Litho.** **Perf. 14**
2837-2840 A194 Set of 4 5.00 5.00

Miniature Sheets of 10

Perf. 13

2841-2842 A195 \$60 each, #a.-j. 11.00 11.00

Souvenir Sheets

Perf. 14

2843-2844 A194 \$325 each 5.75 5.75

Nos. 2841-2842 have continuous design.

Miniature Sheet of 8



Entertainers of Takarazuka Revue, Japan A196

Designs: a, \$60, Mira Anju. b, \$60, Yuki Amami. c, \$60, Maki Ichiro. d, \$60, Yu Shion. e, \$20, Miki Maya. f, \$20, Fubuki Takane. g, \$20, Seika Juze. h, \$20, Saki Asaji.

1994 **Perf. 14 1/2**
2845 A196 #a.-h. + 4 labels 5.75 5.75

Nos. 2845a-2845d are 34x47mm.



A197

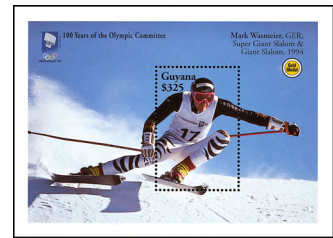

Intl. Olympic Committee, Cent. — A198

Designs: \$20, Nancy Kerrigan, US, figure skating, 1994. \$35, Sawao Kato, Japan, gymnastics, 1976. \$130, Florence Griffith-Joyner, US, 100-, 200-meters, 1988.

\$325, Mark Wasmeier, Germany, super giant & giant slalom, 1994.

1994, June 20
2846-2848 A197 Set of 3 3.00 3.00

Souvenir Sheet

2849 A198 \$325 multicolored 5.25 5.25



1994 World Cup Soccer Championships, U.S. — A199

Player, country: \$6, Paulo Futre, Portugal. \$35, Lyndon Hooper, Canada. \$60, Enzo Francescoli, Uruguay. \$190, Freddy Rincon, Colombia.

No. 2854: a, Paolo Maldini, Italy. b, Guyana player. c, Bwalya Kalusha, Zambia. d, Diego Maradona, Argentina. e, Andreas Brehme, Germany. f, Eric Wynalda, U.S.

No. 2855: a, John Doyle, U.S. b, Eric Wynalda, U.S. diff. c, Thomas Dooley, U.S. d, Ernie Stewart, U.S. f, Marcelo Balboa, U.S. g, Coach Bora Milutinovic, U.S.

No. 2856, 1994 World Cup program cover. No. 2857, Olier Watson.

1994, Aug. 8
2850-2853 A199 Set of 4 4.00 4.00

Miniature Sheets of 6

2854-2855 A199 \$60 #a.-f., each 4.75 4.75

Souvenir Sheets

2856-2857 A199 \$325 each 5.25 5.25



Birds — A200

No. 2858: a, Goshawk. b, Lapwing. c, Ornate umbrellabird. d, Slaty-headed parakeet. e, Regent bowerbird. f, Egyptian goose. g, White-winged crossbill. h, Waxwing. i, Ruff. j, Hoopoe. k, Superb starling. l, Great jacamar. No. 2859: a, Peregrine falcon. b, Great spotted woodpecker. c, White-throated kingfisher. d, Peruvian cock-of-the-rock. e, Yellow-headed Amazon. f, Victoria crowned pigeon. g, Little owl. h, Pheasant. i, Goldfinch. j, Jay. k, Sulphur-brasted toucan. l, Japanese blue flycatcher.

#2860, Gould's violet-ear. #2861, Bald eagle.

1994, Sept. 15
Sheets of 12, #a.-i.

2858-2859 A200 \$35 each 6.75 6.75

Souvenir Sheets

2860-2861 A200 \$325 each 5.25 5.25
PHILAKOREA '94.



1996 Summer Olympics, Atlanta — A201

1994, Sept. 28

German athletes: \$6, Anja Fichtel, fencing, 1988, horiz. \$25, Annegret Richter, 100-meter dash, 1976. \$30, Heike Henkel, high jump, 1982. \$35, Armin Hary, 100-meter dash, 1960. \$50, Heide Rosendahl, long jump, 1972. \$60, Josef Neckermann, equestrian grand prix, 1968. \$130, Heike Drechsler, long jump, 1988. \$190, Ulrike Mayfarth, high jump, 1984. \$250, Michael Gross, swimming, 1984, horiz. No. 2871, Franziska van Almsick, swimming, 1992. No. 2872, Steffi Graf, tennis, 1992.

No. 2870b, \$135, Markus Wasmeier, skiing, 1994. c, \$190, Katja Seizinger, skiing, 1994.

2862-2870 A201 Set of 9 12.50 12.50

Souvenir Sheets

2870A A201 Sheet of 2, #b.-c. 5.25 5.25
2871-2872 A201 \$325 each 5.25 5.25

Miniature Sheets of 9



Space Missions, First Manned Moon Landing, 25th Anniv. A202

Designs: No. 2873a, Laika, first dog in space. b, Yuri Gagarin, first man in space. c, John Glenn, first American to orbit earth. d, Edward White, first American to walk in space. e, Neil Armstrong, first to step foot onto moon. f, Luna 16. g, Luna 17. h, Skylab 1. i, 1975 Apollo-Soyuz.

Unmanned probes: No. 2874a, Mars 3, Mars. b, Mariner 10, Mercury. c, Voyager, planetary grand tour. d, Pioneer, Venus. e, Giotto, Halley's Comet. f, Megellan, Venus. g, Galileo, Jupiter. h, Ulysses, Sun. i, Cassini, Titan.

No. 2875, "Buzz" Aldrin, Neil Armstrong, Michael Collins. No. 2876, Pioneer 1, 2.

1994, Nov. 10 **Litho. Perf. 13 1/2**
2873-2874 A202 \$60 #a.-i, each 8.75 8.75

Souvenir Sheets

2875-2876 A202 \$325 each 5.25 5.25



Steam Locomotives — A203

No. 2877, \$25, South Eastern Railway #285, 1882. No. 2878, \$25, West Point Foundry, 1830. No. 2879, \$300, Mt. Washington Cog Railway, 1886. No. 2880, \$300, Stroudley-Brighton, 1872.

No. 2881: a, "John Bull," 1831. b, Stephenson, 1837. c, "Atlantic," 1832. d, Stourbridge Lion, 1829. e, Polonceau, 1854. f, Rogers, 1856. g, "Vulcan," 1858. h, "Namur," 1846.

No. 2882: a, West Point Foundry, 1832. b, Sequin, 1830. c, Stephenson's Planet, 1830. d, Norris 4-2-0, 1840. e, Union Iron Works os San Francisco, 1867. f, Andrew Jackson, 1832. g, Herald, 1831. h, Cumberland, 1845.

No. 2883: a, Pennsylvania's Class K, 1880. b, Cooke, 1885. c, John B. Turner, 1867. d, Baldwin, 1871. e, Fichard Trevithick, 1804. f, John Stephens, 1825. g, John Jenkingsop, 1814. h, Pennsylvania, 1803.

\$250, Est Railway, 1878. \$300, "Claud Hamilton," 1840.

1994, Nov. 15 **Perf. 14**
2877-2880 A203 Set of 4 4.50 4.50

Miniature Sheets of 8 + Label

2881-2883 A203 \$30 #a.-h, each 3.75 3.75

Souvenir Sheets

2884 A203 \$250 multicolored 4.00 4.00
2885 A203 \$300 multicolored 4.75 4.75

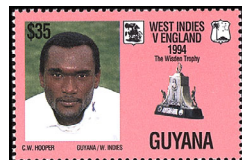

English Touring Cricket, Cent. A204

\$20, C.H. Lloyd, Guyana/West Indies, vert. \$35, C.W. Hooper, Guyana/West Indies, Wisden Trophy. \$60, G.A. Hick, England, Wisden Trophy. \$200, First English Team, 1895.

1994, June 20 **Litho. Perf. 14**
2886-2888 A204 Set of 3 1.75 1.75

Souvenir Sheet

2889 A204 \$200 multicolored 3.00 3.00

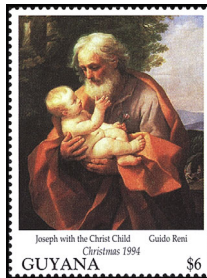

Christmas A205

Paintings: \$6, Joseph with the Christ Child, by Guido Reni. \$20, Adoration of the Christ Child, by Girolamo Romanino. \$25, Adoration of the Christ Child with St. Barbara and St. Martin, by Raffaello Botticini. \$30, Holy Family, by Pompeo Girolam Bottoni. \$35, Flight into Egypt, by Bartolommeo Carducci. \$60, Holy Family and the Baptist, by Andrea del Sarto. \$120, Sacred Conversation, by Cesare de Sesto. \$190, Madonna and Child with Sts. Joseph & John the Baptist, by Pontormo.

No. 2898, Holy Family and St. Elizabeth and St. John the Baptist, by Francisco Primaticcio. No. 2899, Presentation of Christ in the Temple, by Fra Bartolommeo.

1994, Dec. 5 **Perf. 13 1/2 x 14**
2890-2897 A205 Set of 8 7.50 7.50

Souvenir Sheets

2898-2899 A205 \$325 each 5.00 5.00



Order of the Caribbean Community — A206

First award recipients: No. 2900, Sir Shridath Ramphal, statesman, Guyana. No. 2901, William Demas, economist, Trinidad & Tobago. No. 2902, Derek Walcott, writer, St. Lucia.

1994 **Perf. 14**
2900-2902 A206 \$60 Set of 3 2.75 2.75



Motion Picture, Star Trek Generations A207

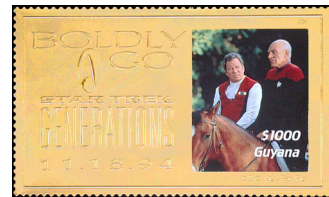

A207a

No. 2903, "Boldly Go," Starship Enterprise. No. 2904: a, Capt. Picard. b, Cmdr. Riker. c, Capt. Kirk. d, Villain with phaser. e, Kirk, Picard on horseback. f, Klingons L'rsa and B'tor. g, Kirk, Picard, diff. h, Counselor Troi. i, Picard, Lcdr. Data.

No. 2905: a, Troi, Riker. b, Worf. c, Picard. d, Worf, Lcdr. LaForge. e, Sailing ship, Enterprise. f, Picard, Riker. g, Data. h, Worf. i, Dr. Crusher. \$500, Like No. 2903, horiz. \$1000, Capt. Kirk, Capt. Picard. #2906e, Capt. Picard. 2906f, Capt. Kirk. Illustration A207a reduced.

1994, Dec. 7 **Perf. 13 1/2 x 14**
2903 A207 \$100 multicolored 1.50 1.50

Miniature Sheets of 9

2904-2905 A207 \$100 #a.-i, each 14.00 14.00

Souvenir Sheet

Perf. 14x13 1/2
2906 A207 \$500 multicolored 7.75 7.75
No. 2903 was issued in sheets of 9.

Litho. & Embossed

1994, Nov. 18 **Perf. 9**
2906C A207a \$1000 gold & multi

1994, Dec. 7
Miniature Sheet of 2

2906D A207a \$500 #e.-f.
No. 2906D is perf. 9 around the outside. Nos. 2906e-2906f are imperf.



Sisters of Mercy of Guyana, Cent. — A208

1994, Dec. 12 **Perf. 14**
2907 A208 \$60 multicolored .95 .95

Nos. 1037a, 1097, 1099 Surcharged "ILO / 75th Anniversary / 1919-1994"

Perfs. & Printing Methods as Before

1994
2907A A91 \$6 on 130c #1037a
2907B A91 \$30 on 120c #1099
2907C A91 \$35 on 120c #1097

Nos. 1063, 1098, 1120, 1123 Surcharged in Blue "CENTENARY / Sign For The / MAHDI / 1894-1994"

Perfs. & Printing Methods as Before

1994
2907D A91 \$6 on 60c #1120
2907E A91 \$20 on 200c #1063
2907F A91 \$30 on 60c #1098
2907G A91 \$35 on 60c #1123



Cricket A209

Designs: \$20, Sobers congratulates Lara. \$30, Brian Lara setting world record, vert. \$375, Lara, Chanderpaul. \$300, Brian Lara walking under "avenue of bats," vert.

1995, Feb. 3 **Litho. Perf. 14**
2908-2910 A209 Set of 3 6.00 6.00

Souvenir Sheet

2911 A209 \$300 multicolored 4.25 4.25



A210

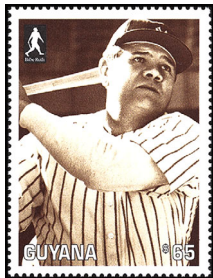

A211

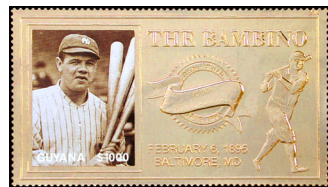

Babe Ruth (1895-1948) — A212

Type A211 various portraits like #2914. \$2000. Portrait, Ruth holding bat, vert. Type A212 illustration reduced.

1995, Feb. 6 Litho. Perf. 14
2912 A210 \$65 multi .90 .90

Self-Adhesive
Size: 64x89mm

2913 A211 \$350 Set of 12 60.00 60.00

No. 2912 issued in sheets of 9. Portraits of Babe Ruth in No. 2913 are same as in No. 2915, but surrounded by gold frame, gold autograph, baseballs, and simulated perfs. No. 2913 was sold in sealed cellophane package. To affix stamps, backing containing biographical information must be removed.

Litho. & Embossed
Perf. 12

2914 A212 \$1000 gold & sep

Embossed

2914A A212 \$2000 gold

Litho.

Perf. 14

Miniature Sheet of 12

2915 A211 \$65 #a.-l. 11.00 11.00

Souvenir Sheet

2916 A211 \$500 like #2912a, horiz. 7.00 7.00

Miniature Sheets of 8 or 9

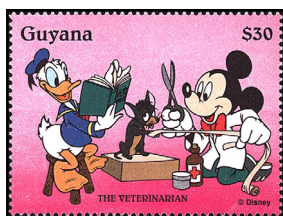

Disney Characters at Work — A213

Animal workers: No. 2917: a, Veterinarian. b, Animal trainer. c, Animal psychiatrist. d, Ornithologist. e, Dog groomer. f, Herpetologist. g, Pet shop keeper. h, Park ranger. i, Aquanist.

Arts & crafts: No. 2918: a, Mickey the animator. Pluto. b, Gooly the tailor, Mickey. c, Pete the glass blower, Morty. d, Clarabelle modeling for Minnie the artist. e, Daisy sculpts Donald. f, Donald, nephews working with clay. g, Watchmakers, Chip & Dale. h, Locksmith Donald, nephews. i, Grandma Duck makes a quilt.

Medical group: No. 2919: a, Family doctor. b, Optometrist. c, Nurse. d, Psychiatrist. e, Physical therapist. f, Dentist. g, Radiologist. h, Pharmacist. i, Chiropractor.

Hard hat & company, vert.: No. 2920: a, Mickey, Pluto in truck. b, Mickey at work. c, Goofy jackhammer. d, Minnie at work. e, Forklifters. f, Construction contractor. g, Carpenter. h, Bulldozer.

Home services, vert.: No. 2921: a, Mickey, plumber. b, Mickey, paperboy. c, Huey, Dewey, Louie, moving service. d, Pete, handyman. e, Donald, nephews' house painting service. f, Goofy, washer repairman. g, Minnie, babysitter. h, Daisy cares for Grandma Duck.

Public service workers, vert.: No. 2922a, Policeman. b, Fireman. c, Ambulance driver.

d, Crossing guard. e, Museum docent. f, Census taker. g, Street maintenance workers. h, Sanitation worker.

No. 2923, Goofy, zoo keeper. No. 2924, Camera, Pluto, vert. No. 2925, Goofy, surgeon. No. 2926, Minnie, pups, tool chest. No. 2927, Minnie, maid. No. 2928, Horace, politician.

1995, Feb. 23 Litho. Perf. 13 1/2 x 14
2917-2919 A213 \$30 #a.-l., ea 4.00 4.00

Perf. 14x13 1/2

2920-2922 A213 \$35 #a.-h., ea 4.25 4.25

Souvenir Sheets

2923-2928 A213 \$200 each 3.00 3.00

#2917-2922 exist in sheets of 7 or 8 \$5 stamps + label. The label replaces #2917e, 2918e, 2919g, 2920h, 2921h, 2922e. These sheets became available Nov. 20, 1996.

Nos. 1022, 1033, 1045, 1061

Surcharged in Red

"SALVATION / ARMY / 1895-1995"

1995, Apr. 24 Litho. Perf. 14

2928A A91 \$6 on 60c #1033

2928B A91 \$20 on 60c #1045

2928C A91 \$30 on 60c #1022

2928D A91 \$35 on 60c #1061



A214

New Year 1995 (Year of the Boar) Stylized boars: a, \$20, f, "Abundant Year of the Pig," b, \$30, g, "Fortunate Year of the Pig," c, \$50, Facing forward, denomination LR. d, \$100, h, Facing forward, denomination LL. \$150, Face, Chinese inscriptions.

1995, May 4 Litho. Perf. 14 1/2

2929 A214 Block of 4, #a.-d. 2.75 2.75
e. \$50 Souvenir sheet of 4, #c, f.-h. 2.75 2.75

Souvenir Sheet

2930 A214 \$150 multicolored 2.00 2.00

#2929 was issued in miniature sheets of 4.

Birds: \$5, Goshawk. \$6, Lapwing. \$8, Ornate umbrellabird. \$15, Slaty-headed parakeet. \$19, Regent bowerbird. \$20, Egyptian goose. \$25, White-winged crossbill. \$30, Waxwing. \$35, Ruff. \$60, Hoopoe. \$100, Superb starling. \$500, Great jacamar.



A215

1995, May 8 Litho. Perf. 14 1/2 x 13 1/2

2931 A215 \$5 multicolored .20 .20
2932 A215 \$6 multicolored .20 .20
2933 A215 \$8 multicolored .20 .20
2934 A215 \$15 multicolored .25 .25
2935 A215 \$19 multicolored .25 .25
2936 A215 \$20 multicolored .30 .30
2937 A215 \$25 multicolored .35 .35
2938 A215 \$30 multicolored .40 .40
2939 A215 \$35 multicolored .50 .50
2940 A215 \$60 multicolored .85 .85
2941 A215 \$100 multicolored 1.40 1.40
2942 A215 \$500 multicolored 7.00 7.00
Nos. 2931-2942 (12) 11.90 11.90

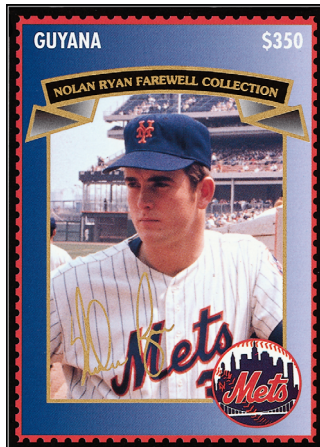

Nolan Ryan, Baseball Player — A216

Designs, team: No. 2943a, Looking left. Mets. b, With bat. Mets. c, Pitching. Mets. d, Looking toward home plate. Angels. e, Pitching. Angels. f, Without hat. Angels. g, In red cap. Astros. h, Pitching. Astros. i, In black cap. Astros. j, Pitching. Rangers. k, Getting ready to pitch. Rangers. l, Up close. Rangers.

1995 Litho. Imperf.

Self-Adhesive

Size: 64x89mm

2943 A216 \$350 Set of 12, #a.-l. 60.00 60.00

Nos. 2943a-2943l are printed on thin cards, distributed in boxed sets containing certificate of authenticity and sealed in cellophane packages. To affix stamps, backing containing biographical information must be removed.

Miniature Sheets of 12



Singapore '95 — A217

Dogs: No. 2944: a, Gordon setter. b, Long-haired chihuahua. c, Dalmation. d, Afghan. e, English bulldog. f, Miniature schnauzer. g, Clumber spaniel. h, Pekingese. i, St. Bernard. j, English cocker spaniel. k, Alaskan malamute. l, Rottweiler.

Cats: No. 2945: a, Norwegian forest cat. b, Scottish fold. c, Red burmese. d, British blue-hair. e, Abyssinian. f, Siamese. g, Exotic shorthair. h, Turkish van cat. i, Black Persian. j, Black-tipped burmilla. k, Singapura. l, Calico shorthair.

Horses: No. 2946: a, Chestnut thoroughbred colt. b, Liver chestnut quarter horse. c, Black Freisian. d, Chestnut Belgian. e, Appaloosa. f, Lipizzanas. g, Chestnut hunter. h, British shire. i, Palomino. j, Seal brown point. k, Arab. l, Afghanistan Kabardin.

No. 2947, Golden retriever. No. 2948, Maine coon. No. 2949, American Anglo-Arab.

1995, June 1 Perf. 14

2944-2946 A217 \$35 #a.-l., ea 6.00 6.00

Souvenir Sheets

2947-2949 A217 \$300 each 4.25 4.25

Miniature Sheet of 8

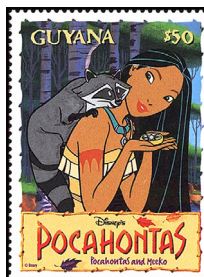

Pocahontas A218

Characters from Disney animated film - #2950: a, Pocahontas. Meeko. b, John Smith. c, Chief Powhatan. d, Kocoum. e, Ratcliffe. f, Wiggins. g, Nakoma. h, Thomas. No. 2951, Meeko, horiz.

1995, June 23 Litho. Perf. 13 1/2 x 14

2950 A218 \$50 #a.-h. 5.50 5.50

Souvenir Sheet

Perf. 14x13 1/2

2951 A218 \$300 multicolored 4.25 4.25

See Nos. 2985-2990.



UN, 50th Anniv. — A219

Map: No. 2952a, \$35, North, South America. b, \$60, Europe, Africa. c, \$200, Asia, Australia.

\$300, Secretary General Boutros Boutros-Ghali.

1995, July 6 Perf. 14

2952 A219 Strip of 3, #a.-c. 4.25 4.25

Souvenir Sheet

2953 A219 \$300 multicolored 4.25 4.25

Miniature Sheets of 6 or 8



End of World War II, 50th Anniv. A220

No. 2954: a, P61 Black Widow. b, PT boat. c, B26 Marauder. d, Cruiser USS San Juan. e, US Gato class submarine. f, US destroyer.

No. 2955: a, Jan. 1945, Battle of Bulge is over. b, Sigfried Line is breached. c, Liberation of concentration camps. d, Operation "Manna". Allies drop food to starving Dutch. e, GIs looking for snipers at end of Italian campaign. f, Newspaper headline announces Hitler's suicide. g, Soviet tanks pour into Berlin. h, U-858, first German warship to surrender in US waters.

No. 2956, Battleship, aircraft carrier. No. 2957, Top of Brandenburg Gate.

1995, July 6

2954 A220 \$60 #a.-f. + label 5.00 5.00

2955 A220 \$60 #a.-h. + label 6.75 6.75

Souvenir Sheets

2956-2957 A220 \$300 each 4.25 4.25

No. 2957 contains one 57x42mm stamp.



FAO, 50th Anniv. — A221

No. 2958: a, \$35, Girl carrying sack on head. b, \$60, Man carrying sack, woman sorting sacks. c, \$200, Woman lifting sack. \$300, Pouring from ladle into bowl.

1995, July 6 Litho. Perf. 14

2958 A221 Strip of 3, #a.-c. 4.25 4.25

Souvenir Sheet

2959 A221 \$300 multicolored 4.25 4.25

No. 2958 is a continuous design.

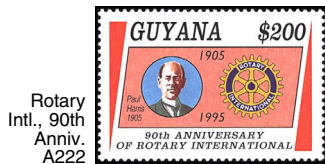

Rotary Intl., 90th Anniv. A222

Designs: \$200, Paul Harris, Rotary emblem. \$300, Old, new Rotary emblems.

1995, July 6
2960 A222 \$200 multicolored 3.00 3.00
Souvenir Sheet
2961 A222 \$300 multicolored 4.25 4.25



1995 Boy Scout Jamboree, Holland — A223

Slogan, emblem, and: \$20, Campfire. \$25, Scout, beach. \$30, Hiking. \$35, Snorkeling. \$60, Natl. flag, scout salute. \$200, Fishing from boat.

No. 2968, Canoeing. No. 2969, Camping.

1995, July 6
2962-2967 A223 Set of 6 5.25 5.25
Souvenir Sheets
2968-2969 A223 \$300 each 4.25 4.25



Queen Mother, 95th Birthday A224

No. 2970: a, Drawing. b, Violet hat. c, Formal portrait. d, Green blue hat. \$325, As younger woman.

1995, July 6 Perf. 13 1/2 x 14
2970 A224 \$100 Strip or block of 4, #a.-d. 4.75 4.75
Souvenir Sheet
2971 A224 \$325 multicolored 4.50 4.50

No. 2970 issued in sheets of 2.
 Sheets of #2970 and 2971 exist with black border in margin with text "In Memoriam/1900-2002."

Miniature Sheet of 8



Holidays of the World A225

No. 2972: a, Thanksgiving, US. b, Christmas, Germany. c, Hanukkah, Israel. d, Easter, Spain. e, Carnivale, Brazil. f, Bastille Day, France. g, Independence Day, India. h, St. Patrick's Day, Ireland. \$300, Chinese New Year, China.

1995, Aug. 8 Litho. Perf. 14
2972 A225 \$60 #a.-h. 6.75 6.75
Souvenir Sheet
2973 A225 \$300 multicolored 4.25 4.25



Marine Life A226

No. 2974, vert: a, Cocoa damselfish. b, Sergeant major. c, Beau gregory. d, Yellowtail damselfish.

No. 2975: a, \$30, Butterflyfish. b, \$35, Bluehead. c, \$60, Yellow damselfish. d, \$200, Clown wrasse.

No. 2976: a, \$30, Lemon shark. b, \$35, Green turtle. c, \$60 Sawfish. d, \$200, Stingray.

No. 2977: a, Tiger shark. b, Needlefish. c, Horse-eye jack. d, Princess parrotfish. e, Yellowtail snapper. f, Spotted snake eel. g, Trunkfish. h, Cherubfish. i, French angelfish.

No. 2978: a, Sei whale. b, Barracuda. c, Mutton snapper. d, Hawksbill turtle. e, Spanish hogfish. f, Queen angelfish. g, Porkfish. h, Trumpetfish. i, Electric ray.

No. 2979, Carcharodon carcharias. No. 2980, Dermochelys coriacea.

1995, Sept. 5 Litho. Perf. 14
2974 A226 \$80 Strip of 4, #a.-d. 4.50 4.50

Miniature Sheets of 4
2975-2976 A226 #a.-d., each 4.50 4.50

Miniature Sheets of 9
2977-2978 A226 \$60 #a.-i., ea 7.50 7.50

Souvenir Sheets
2979-2980 A226 \$300 each 4.25 4.25

No. 2974 was issued in sheets of 4.

Miniature Sheets of 8



1996 Summer Olympics, Atlanta — A227

No. 2981: a, Shot put. b, Relay. c, Balance beam. d, Cycling. e, Synchronized swimming. f, Hurdles. g, Pommel horse. h, Discus thrower, head down.

No. 2982: a, Pole vault. b, Long jump. c, Track. d, Wrestling. e, Discus thrower, head up. f, Basketball. g, Boxing. h, Weight lifting. No. 2983, Long jump. No. 2984, Runners.

1995, Oct. 2 Litho. Perf. 14
2981-2982 A227 \$60 #a.-h., ea 6.75 6.75

Souvenir Sheets
2983-2984 A227 \$300 each 4.50 4.50

Pocahontas Type of 1995 Miniature Sheets

Nos. 2985-2987: Various scenes from Disney animated film, horiz.

No. 2988, Pocahontas behind tree branch, horiz. No. 2989, Pocahontas, Powhatan, horiz. No. 2990, Pocahontas kneeling.

Perf. 14x13 1/2, 13 1/2x14 (#2990)
1995, Oct. 9 Litho.
2985 A218 \$8 Sheet of 9, #a.-i. 1.00 1.00
2986 A218 \$30 Sheet of 9, #a.-i. 3.75 3.75
2987 A218 \$35 Sheet of 9, #a.-i. 5.00 5.00

Souvenir Sheets
2988-2990 A218 \$325 each 4.50 4.50



Fauna — A228

No. 2991: a, \$35, House martin. b, \$60, Hobby. c, \$20, Sand martin (a). d, \$200, Long-tailed skua (b).

No. 2992: a, Olive colobus. b, Violet-backed starling. c, Diana monkey. d, African palm civet. e, Giraffe, zebras. f, African linsang. g, Royal antelope (fawn). h, Royal antelope (adult, fawn) (g, i). i, Palm squirrel.

No. 2993, Brush pig. No. 2994, Chimpanzee.

1995, Oct. 18 Litho. Perf. 14
2991 A228 Block of 4, #a.-d. 4.50 4.50

Miniature Sheet of 9
2992 A228 \$60 #a.-i. 7.50 7.50
Souvenir Sheets
2993-2994 A228 \$300 each 4.25 4.25

No. 2991 was issued in sheets of 16 stamps.



Queenstown Holy Mosque, Georgetown, Cent. — A229

1995, Dec. 1 Litho. Perf. 14
2995 A229 \$60 multicolored .85 .85



Christmas A230

Details or entire paintings, by Carracci: \$25, The Angel of Annunciation. \$30, Annunciation of the Virgin. \$35, Assumption of the Virgin. \$60, Baptism of Christ. \$100, Madonna and Child. \$300, Birth by the Virgin.

No. 3002, Madonna and Ten Saints, by Fiorentino. No. 3003, Mystical Marriage of St. Catherine, by Carracci.

1995, Dec. 4 Perf. 13 1/2 x 14
2996-3001 A230 Set of 6 7.75 7.75

Souvenir Sheets
3002-3003 A230 \$325 each 4.50 4.50



Guyana Defense Force, 30th Anniv. — A231

1995, Dec. 7 Perf. 14
3004 A231 \$6 Woman with gun .20 .20
3005 A231 \$60 Man with gun .85 .85



John Lennon (1940-80) — A232

1995
3006 A232 \$35 multicolored .50 .50

No. 3006 was issued in sheets of 16.

Miniature Sheets of 9



Nobel Prize Fund Established, Cent. — A233

Recipients: #3007: a, Henri Becquerel, physics, 1903. b, Igor Tamm, physics, 1958. c, Georges Köhler, medicine, 1984. d, Gerhard Domagk, medicine, 1939. e, Yasunari Kawabata, literature, 1968. f, Maurice Allais, economics, 1988. g, Aristide Briand, peace, 1926. h, Pavel Cherenkov, physics, 1958. i, Feodor Lynen, medicine, 1964.

#3008: a, Adolf von Baeyer, chemistry, 1905. b, Hideki Yukawa, physics, 1949. c, George W. Beadle, medicine, 1958. d, Edwin M. McMillan, chemistry, 1951. e, Samuel C.C. Ting, physics, 1976. f, Saint-John Perse, literature, 1960. g, John F. Enders, medicine, 1954. h, Felix Bloch, physics, 1952. i, P.B. Medawar, medicine, 1960.

#3009: a, Albrecht Kossel, medicine, 1910. b, Arthur H. Compton, physics, 1927. c, N.M. Butler, peace, 1931. d, Charles Laveran, medicine, 1907. e, George R. Minot, medicine, 1934. f, Henry H. Dale, medicine, 1936. g, Jacques Monod, medicine, 1965. h, Alfred Hershey, medicine, 1969. i, Pär Lagerkvist, literature, 1951.

#3010: a, Francis Crick, medicine, 1962. b, Manne Siegbahn, physics, 1924. c, Eisaku Sato, peace, 1974. d, Robert Koch, medicine, 1905. e, Edgar D. Adrian, medicine, 1932. f, Erwin Neher, medicine, 1991. g, Henry Taube, chemistry, 1983. h, Norman Angell, peace, 1933. i, Robert Robinson, chemistry, 1947.

#3011: a, Nikolai Basov, physics, 1964. b, Klas Arnoldson, peace, 1908. c, René Sully-Prudhomme, literature, 1901. d, Robert W. Wilson, physics, 1978. e, Hugo Theorell, medicine, 1955. f, Nelly Sachs, literature, 1966. g, Hans von Euler-Chelpin, chemistry, 1929. h, Mairead Corrigan, peace, 1976. i, Willis E. Lamb, Jr, physics, 1955.

#3012: a, Norman F. Ramsey, physics, 1989. b, Chen Ning Yang, physics, 1957. c, Earl W. Sutherland, Jr., medicine, 1971. d, Paul Karrer, chemistry, 1937. e, Harmut Michel, chemistry, 1988. f, Richard Kuhn, chemistry, 1938. g, P.A.M. Dirac, physics, 1933. h, Victor Grignard, chemistry, 1912. i, Richard Willstätter, chemistry, 1915.

#3013, Le Duc Tho, peace, 1973. #3014, Yasunari Kawabata, literature, 1968. #3015, Heinrich Böll, literature, 1972. #3016, Henry Kissinger, peace, 1973. #3017, Kenichi Fukui, chemistry, 1981. #3018, Lech Walesa, peace, 1983.

1995, Dec. 20 Litho. Perf. 14
3007-3012 A233 \$35 #a.-i., ea 4.50 4.50

Souvenir Sheets
3013-3018 A233 \$300 each 4.25 4.25



Caribbean Development Bank, 25th Anniv. — A234

1995, Dec. 29 Litho. Perf. 14
3019 A234 \$60 multicolored .85 .85

Miniature Sheet of 9



Marilyn Monroe (1926-62) A235

#3020, Various portraits. #3021, Portrait, horiz.

1995, Dec. 29 Perf. 13 1/2 x 14
3020 A235 \$60 #a.-i. 7.50 7.50

Souvenir Sheet
3021 A235 \$300 multicolored 4.25 4.25

Miniature Sheet of 9

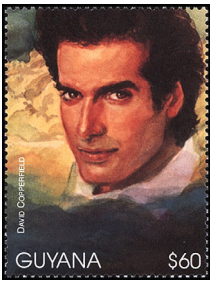

David Copperfield, Magician A236

Nos. 3022-3023, Various portraits, magic acts.

1995, Dec. 29 Perf. 13 1/2 x 14
3022 A236 \$60 #a.-i. 7.50 7.50

Souvenir Sheet

3023 A236 \$300 multicolored 4.25 4.25



New Year 1996 (Year of the Rat) — A237

Stylized rats: No. 3024: a, \$20, b, \$30, c, \$50, light brown & multi. d, \$100.

No. 3025: a, like #3024a, b, like #3024b, c, like #3024c, darker brown & multi. d, like #3024d.

No. 3026, Rat facing forward.

1996, Jan. 2 Perf. 14 1/2
3024 A237 Block of 4, #a.-d. 2.75 2.75

Miniature Sheet

3025 A237 \$50 Sheet of 4, #a.-d. 2.75 2.75

Souvenir Sheet

3026 A237 \$150 multicolored 2.25 2.25
No. 3024 was issued in sheets of 16 stamps.

Miniature Sheet of 4



UNICEF, 50th Anniv. A238

Designs: a, Children, building in background. b, Man, boy, tree in background. c, Children behind tree. d, Man, children.

1996, Jan. 2 Perf. 14
3027 A238 \$1100 #a.-d. 62.00 62.00

No. 3027 is a continuous design.



Paintings by Peter Paul Rubens A239

Details or entire paintings: \$6, The Garden of Love, \$10, Two Sleeping Children, \$20, All Saints Day, \$25, Sacrifice of Abraham, \$30, The Last Supper, \$35, The Birth of Henry of Navarre, \$40, Standing Female Saint Study, \$50, \$60, The Garden of Love, each diff. No. 3037, \$200, The Martyrdom of St. Livinus, No. 3038, \$200, Der Heilige Franz Von Paula, \$300, The Union of Maria de Medici and Henry IV.

No. 3039, The Three Crosses. No. 3040, Decius Mus Addressing the Legions, horiz. No. 3041, Triumph of Henry IV, horiz.

1996, Jan. 29 Litho. Perf. 14
3028-3038A A239 Set of 11 14.00 14.00

Souvenir Sheets

3039-3041 A239 \$325 each 4.50 4.50
Nos. 3039-3041 each contain one 57x85mm or 85x57mm stamp.

Miniature Sheets



A240



Prehistoric Animals — A241

#3042: a, Tarbosaurus. b, Hadrosaurus. c, Polacanthus. d, Psittacosaurus. e, Ornitholestes. f, Yangchuanosaurus. g, Scelidosaurus. h, Kentrosaurus. i, Coelophysis. j, Lesothosaurus. k, Plateosaurus. l, Staurikosaurus.

#3043: a, Eudimorphodon. b, Criorynchus. c, Elamosaurus. d, Rhomaleosaurus. e, Ceratosaurus. f, Mesosaurus. g, Grendellus. h, Nothosaurus. i, Mixosaurus. j, Placodus. k, Coelacanth. l, Mosasaurus.

#3044: a, Ornithomimus. b, Pteranodon. c, Rhamphorynchus. d, Ornitholestes. e, Brachiosaurus. f, Parasauropodus. g, Ceratosaurus. h, Camarasaurus. i, Euoplocephalus. j, Scutellosaurus. k, Compsognathus. l, Stegoceras.

#3045: a, Apatosaurus. b, Archaeopteryx. c, Dimorphodon. d, Deinonychus. e, Coelophysis. f, Tyrannosaurus. g, Triceratops. h, Anatosaurus. i, Saltasaurus. j, Allosaurus. k, Oviraptor. l, Stegosaurus.

#3046: a, Heterodontosaurus (b). b, Compsognathus (c). c, Ornithomimus (b).

#3047: a, Saurolophus. b, Muttaborrasaurus (a). c, Dicraeosaurus (b).

#3048, Apatosaurus, allosaurus, horiz. #3049, Tyrannosaurus rex. #3050, Quetzalcoatlus. #3051, Lagosuchus. #3052, Struthiomimus.

1996, Feb. 12 Sheets of 12 & 3

3042 A240 \$35 #a.-l. 6.00 6.00
3043-3045 A241 \$35 #a.-l., ea 6.00 6.00
3046-3047 A240 \$60 #a.-c., ea 2.50 2.50

Souvenir Sheets

3048-3049 A240 \$300 each 4.25 4.25
3050-3052 A241 \$300 each 4.25 4.25



A242



A243

Giant pandas, in tree: No. 3053: a, Lying on back, looking right. b, Arms, legs around branch. c, Paws holding onto tree. d, Sitting, looking left.

On rocks by stream: No. 3054: a, Standing. b, Sitting, holding bamboo stick. c, Holding bamboo to mouth. d, Lying on stomach.

1996, Apr. 12 Litho. Perf. 14
Miniature Sheets

3053 A242 \$60 Sheet of 4, #a.-d. 3.50 3.50
3054 A242 \$60 Sheet of 4, #a.-d. 3.50 3.50

China '96, 9th Asian Intl. Philatelic Exhibition.

1996, May 3 Litho. Perf. 14

Mushrooms, Insects, Coral: \$20, Yellow morce, leaf beetle. \$25, Green spored mushroom. \$30, Leaf beetle, common mushroom.

\$35, Monarch caterpillars, pine cone mushroom.

No. 3059: a, Green-headed jelly club. b, Asp. puffball. c, Stalkless paxillus. d, Stout-stalked amanita.

No. 3060: a, Fly agaric. b, Graying yellow russula, click beetle. c, Nettle stinkhorn, housefly. d, Butterfly hunter, stropharia.

No. 3061: a, Cackle-shell lentinus. b, Parasitic volvariella. c, Deadly lepiota. d, Shaggy-stalked boletus.

No. 3062: a, Armillauella mellea. b, Sealy vase chanterelle. c, Bitter pholiota. d, Flute white helvella. e, Fading scarlet waxy cap. f, Jask's lantern. g, Hygzycoybe acutoconica. h, Mycena viscosa.

No. 3063, Orange mycena. No. 3064, Violet-branched coral, Red raspberry slime, yellow-tipped coral, horiz.

3055-3058 A243 Set of 4 1.50 1.50
3059-3061 A243 \$60 Strips of 4, #a.-d., ea 3.50 3.50

3062 A243 \$60 Sheet of 8, #a.-h. 6.75 6.75

Souvenir Sheets

3063-3064 A243 \$300 each 4.25 4.25

Nos. 3059-3061 were issued in sheets of 8 stamps.



Deng Xiaoping, Chinese Communist Leader — A244

a, Painting inscription. b, With dignitaries, waving. c, Signing autograph. d, Waving. \$300, Wearing white shirt, vert.

1996 Perf. 13
3065 A244 \$30 Strip or block of 4, #a.-d. 1.75 1.75

Souvenir Sheet

3066 A244 \$300 multicolored 4.25 4.25

No. 3065 issued in sheets of 16 stamps.



Queen Elizabeth II, 70th Birthday A245

Designs: a, Portrait wearing blue dress. b, Wearing blue green dress, hat. c, On throne, opening Parliament. \$325, In ceremonial attire.

1996, May 3 Litho. Perf. 13 1/2 x 14
3067 A245 \$100 Strip of 3, #a.-c. 4.25 4.25

Souvenir Sheet

3068 A245 \$325 multicolored 4.50 4.50

No. 3067 was issued in sheets of 9 stamps, with each strip having a different order.



A246



A247

Jerusalem, 3000th Anniv.: a, \$30, The Hulda Gates. b, \$35, Old City, View from Mt. of Olives. c, \$200, Absalom's Memorial, Kidron Valley. \$300, Children's Memorial.

1996 Litho. Perf. 14
3069 A246 Sheet of 3, #a.-d. 3.75 3.75

Souvenir Sheet

3070 A246 \$300 multicolored 4.25 4.25

1996, July 10

#3071: a, Blue & yellow macaw. b, Andean condor. c, Crested eagle. d, White-tailed trogon. e, Toco toucan. f, Great horned owl. g, Andean cock-of-the-rock. h, Great curassow. Hummingbirds: j, Long-billed starthroat. k, Velvet-purple coronet. l, Racket-tailed coquette. m, Violet-tailed sylph. n, Broad-tailed hummingbird. o, Blue-tufted starthroat. p, White-necked jacobin. q, Ruby-throated hummingbird.

#3072, Ornate hawk eagle, horiz. No. 3073, Gould's violet-ear.

Sheets of 8

3071 A247 \$60 #a.-h. 6.75 6.75
30711 A247 \$60 #j.-q. 6.75 6.75

Souvenir Sheets

3072 A247 \$300 multicolored 4.25 4.25
3073 A247 \$300 multicolored 4.25 4.25



Radio, Cent. A248

Entertainers: \$20, Frank Sinatra. \$35, Gene Autry. \$60, Groucho Marx. \$200, Red Skelton. \$300, Burl Ives.

1996, July 25
3074-3077 A248 Set of 4 4.50 4.50

Souvenir Sheet

3078 A248 \$300 multicolored 4.25 4.25



1996 Summer Olympic Games, Atlanta A249

\$20, Pancratium. \$30, Olympic Stadium, 1956. \$60, Leonid Spirin, 20k walk, 1956, vert. \$200, Lars Hall, modern pentathlon, 1952, 1956, vert.

Female gold medalists: No. 3083, vert.: a, Florence Griffith-Joyner. b, Ines Geissler. c, Nadia Comaneci. d, Tatiana Gutsu. e, Olga Korbut. f, Barbara Krause. g, Olga Bryzgina. h, Fanny Blankers-Koen. i, Irena Szewinska.

Male gold medalists: No. 3084, vert.: a, Gerd Wessig. b, Jim Thorpe. c, Norman Read. d, Lasse Viren. e, Milt Campbell. f, Abebe Bikila. g, Jesse Owens. h, Viktor Saneev. i, Waldemar Cierpinski.

Gold medalists: No. 3085, vert.: a, Ditmar Schmidt. b, Pam Shriver. c, Zina Garrison. d, Hyun Jung-Hua. e, Steffi Graf. f, Michael Jordan. g, Karch Kiraly. h, "Magic" Johnson. i, Ingolf Weigert.

Sporting events: No. 3086: a, Volleyball. b, Basketball. c, Tennis. d, Table tennis. e, Baseball. f, Handball. g, Field hockey. h, Water polo. i, Soccer.

Sporting events: No. 3087, vert.: a, Cycling. b, Hurdles. c, High jump. d, Diving. e, Weight lifting. f, Canoeing. g, Wrestling. h, Gymnastics. i, Running.

No. 3088, Carl Lewis, track and field gold medalist. No. 3089, US defeats Korea for gold medal in baseball, 1988.

1996, July 25
3079-3082 A249 Set of 4 4.25 4.25

Sheets of 9

3083-3087 A249 \$50 #a.-i., ea 6.25 6.25

Souvenir Sheets

3088-3089 A249 \$300 each 4.25 4.25

Olympihlex '96 (#3088).



Disney Cartoons — A250

Mickey outdoors: No. 3090: a, Mickey's Bait Shop, b, Ol' Mickey, The Lumbercamp Legend and Pluto the Yellow Dog, c, For All Men Are Equal Before Fish.

Super sports: No. 3091, vert.: a, BMX Championships, b, Goofy, Hockey Superstar, c, Malibu Surf City.

Nautical Mickey: No. 3092, vert.: a, The Path to Adventure is Shown in the Stars, b, Captain Mickey's Steamship School, c, Ahoy, Follow the Wind on Waves of Fortune.

No. 3093, M. Mouse, ESQ, Lawman, vert.: No. 3094, All Aboard, Ride the Great American Transcontinental Railroad, No. 3095, Mouse and Pinkerton, Wild West Detective Agency, vert. \$300, Donald's Rock & Ice Mountaineers. \$325, Guided by The Great Spirit, vert.

1996, July 26 Perf. 14x13½, 13½x14
3090 A250 \$60 Strip of 3, #a.-c. 2.50 2.50
3091 A250 \$80 Strip of 3, #a.-c. 3.50 3.50
3092 A250 \$100 Strip of 3, #a.-c. 4.25 4.25

Souvenir Sheets

3093-3095 A250 \$250 each 3.50 3.50
3096 A250 \$300 multi 4.25 4.25
3097 A250 \$325 multi 4.50 4.50

Nos. 3090-3092 were issued in sheets of 9 stamps.



Disney Antique Toys — A251

No. 3098: a, Two-Gun Mickey, b, Wood-jointed Mickey doll, c, Donald Jack-in-the-Box, d, Rocking Minnie, e, Fireman Donald Duck, f, Long-billed Donald Duck, g, Painted wood Mickey doll, h, Wind-up Jimmy Cricket.

#3099, Mickey doll. #3100, Carousel train.

1996, July 26 Perf. 13½x14
3098 A251 \$6 Sheet of 8, #a.-h. .70 .70

Souvenir Sheets

3099-3100 A251 \$300 each 4.25 4.25



Elvis Presley's First "Hit" Year, 40th Anniv. A252

Various portraits.

1996, Sept. 8 Litho. Perf. 13½x14
3101 A252 \$100 Sheet of 6, #a.-f. 8.50 8.50



Domestic Cats A253

No. 3102: a, Birman, b, American curl, c, Turkish Angora, d, European shorthair, e, Persian, f, Scottish fold, g, Sphynx, h, Malayan, i, Cornish rex.

No. 3103, vert.: a, Norwegian forest, b, Russian shorthair, c, European shorthair, d, Birman, e, Ragdoll, f, Egyptian mau, g, Persian, h, Angora, i, Siamese.

#3104, Maine coon, vert. #3105, Himalayan.

1996, Sept. 18 Perf. 14
Sheets of 9
3102-3103 A253 \$60 #a.-i., ea 7.50 7.50
Souvenir Sheets
3104-3105 A253 \$300 each 4.25 4.25



Deep Ocean Exploration — A254

No. 3106: a, Goblin shark, coelacanth, b, Remote operated vehicle, JASON, c, Deep water invertebrates, d, Submarine NR1 (e), e, Giant squid (b, c, f, g, h, j, m), f, Sperm whale (b, c), g, Volcanic vents, submersible ALVIN, h, Air-recycling pressure suit, shipwreck, i, Bacteria survey, submersible SHINKAI 6500, j, Giant tube worms, k, Anglerfish, l, Six-gill shark (k, m). Autonomous underwater vehicle ABE, n, Viperfish, o, Swallower, hatchetfish. \$300, Sea anemone.

1996, Dec. 2 Litho. Perf. 14
3106 A254 \$30 Sheet of 15, #a.-o. 6.50 6.50
Souvenir Sheet
3107 A254 \$300 multicolored 4.25 4.25



Characters from Disney's Snow White in Christmas Scenes A255

Designs: \$6, Snow White. \$20, Doc. \$25, Dopey, Sneezzy. \$30, Sleepy, Happy, Bashful. \$35, Dopey, Santa. \$60, Dopey, fireplace. \$100, Dopey, Grumpy. \$200, Dopey as Santa.

No. 3116, Snow White looking at squirrel in box. No. 3117, Dopey placing star on tree.

1996, Dec. 16 Perf. 13½x14
3108-3115 A255 Set of 8 6.75 6.75
Souvenir Sheets
3116-3117 A255 \$300 each 4.25 4.25



Marine Life A256

a, Red gorgonians, b, Plexaura homomalla, butterflyfish (a, c), c, Dendronephthya, d, Common clownfish, anemone, mushroom coral (a), e, Anemone, horse-eyed jack (d, g, h), f, Slender snappers (c), splendid coral trout, g, Anemones, h, Brain coral, Indo-Pacific hard coral, i, Cup coral (f, h).

1996, Dec. 2 Litho. Perf. 14
3118 A256 \$60 Sheet of 9, #a.-i. 7.50 7.50



New Year 1997 (Year of the Ox) — A257

Denomination at: No. 3119: a, \$20, LR, b, \$30, LL, c, \$35, UR, d, \$50, UL.

No. 3120: a, like #3119a, b, like #3119b, c, like #3119c.

\$150, Ox, facing.

1997, Jan. 2 Litho. Perf. 14½
3119 A257 Block of 4, #a.-d. 1.90 1.90
3120 A257 \$50 Sheet of 4, #a.-c. + #3119d 2.75 2.75

Souvenir Sheet

3121 A257 \$150 multicolored 2.10 2.10
 No. 3119 was issued in sheets of 16 stamps.



Mickey and Friends Celebrate Chinese Lunar New Year — A258

#3122: a, \$6, Mickey, b, \$20, Home visit, c, \$25, Fortune lantern, d, \$30, Silhouette, e, \$35, Flower market, f, \$60, Harmonious man, woman.

#3123: a, Red-pocket money, b, Lion dance, c, Calligraphy, d, Surplus every year, e, Fireworks, f, Ox.

\$150, Mickey marching, vert. \$200, Mickey, ox.

1997, Jan. 2 Perf. 14x13½
Sheets of 6
3122 A258 #a.-f. 2.50 2.50
3123 A258 \$30 #a.-f. 2.60 2.60
Souvenir Sheets
Perf. 13½x14, 14x13½
3124 A258 \$150 multicolored 2.25 2.25
3125 A258 \$200 multicolored 2.75 2.75

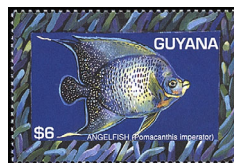

Marine Life A259

No. 3126, \$6, Angelfish. No. 3127, \$6, Hyed snapper. \$20, Box fish. \$25, Golden damselfish. \$35, Clown triggerfish. \$200, Harlequin tuskfish.

\$300, Caribbean flower coral.

1996 Litho. Perf. 14
3126-3131 A259 Set of 6 4.50 4.50
Souvenir Sheet
3132 A259 \$300 multicolored 4.75 4.75

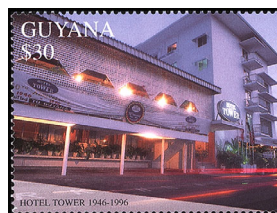

Hotel Tower, 50th Anniv. — A260

1996, Dec. 28
3133 A260 \$30 multicolored .45 .45

Souvenir Sheet



The Summer Palace, Beijing — A261

Illustration reduced.

1996, Apr. 12 Litho. Perf. 13
3134 A261 \$60 multicolored .85 .85
 China '96. No. 3134 was not available until March 1997.

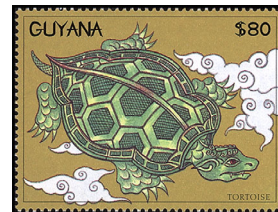

Transfer of Hong Kong — A262

No. 3135: a, Tortoise, b, Dragon, c, Unicorn, d, Phoenix.

No. 3136, vert.: a, Swallow & willow, b, Kingfisher & chrysanthemum, c, Crane & pine, d, Peacock & peony.

No. 3137a-3137d, vert.: Various kites. No. 3138a-3138b, vert.: Paintings of mountains and lakes.

1997, Feb. 12 Perf. 14
Sheets of 4 & 2

3135-3137 A262 \$80 #a.-d., each 4.50 4.50
3138 A262 \$200 #a.-b. 5.50 5.50

Hong Kong '97. No. 3138 contains two 70x44mm stamps.



Motion Pictures, Cent. A263

Movie star, World War II films: No. 3139: a, Burgess Meredith, "The Story of GI Joe," b, M.E. Clifton-James, "I Was Monty's Double," c, Audie Murphy, "To Hell and Back," d, Gary Cooper, "The Story of Dr. Wassell," e, James Mason, "The Desert Fox," f, Manart Kippen, "Mission to Moscow," g, Robert Taylor, "Above and Beyond," h, James Cagney, "The Gallant Hours," i, John Garfield, "Pride of the Marines."

\$300, George C. Scott, "Patton," horiz.

1997, Feb. 21 Perf. 13½x14
3139 A263 \$50 Sheet of 9, #a.-i. 6.25 6.25
Souvenir Sheet
Perf. 14x13½
3140 A263 \$300 multicolored 4.25 4.25



Pres. John F. Kennedy (1917-63) — A264

1997, Mar. 14 Litho. Perf. 14
3141 A264 \$50 blue .70 .70



George Washington A265

Designs from works of art: No. 3142: a, Washington in battle, b, Washington taking

oath. c, Washington Seated in Armchair, from engraving after Chappel. d, Col. Washington of Virginia Militia, by Charles W. Peale. e, George Washington, by Rembrandt Peale. f, Washington Addressing Constitutional Convention, by Junius Brutus Stearns. g, Washington on His Way to the Continental Congress. h, Washington on a White Charger, by John Faed. i, Washington as a Surveyor, from an engraving by G.R. Hall after Darley's drawing. j, Bas-relief of Washington Praying at Valley Forge. k, Death of Gen. Mercer at Battle of Princeton, by John Trumbull. l, Washington Taking Command of the Continental Army at Cambridge. m, George Washington, by Gilbert Stuart.

No. 3143: a, Washington Before the Battle of Trenton, by John Trumbull. b, Washington, His Family at Mt. Vernon, by Alonzo Chappel. c, Inauguration of Washington in New York City, by Chappel. d, Washington, by Adolph Ulrich Wertmuller. e, Washington Accepts His Commission as Commander-in-Chief, June 1775, Currier & Ives lithograph. f, Washington from a mezzotint by Sartain. g, On the Lawn at Mt. Vernon after the War. h, Washington Conversing with a Farmhand During the Baling Season with Nelly and Washington Custus Playing Nearby, from anonymous print after Junius Brutus Stearns. i, Nellie Custis' Wedding on Washington's Last Birthday, by Ogdon. j, Washington Crossing the Delaware, by Leutze. k, Washington Receives Orders from Mortally Wounded Gen. Braddock at 1755 Battle of Monongahela. l, Washington Birthplace (supposed) on the Potomac, Currier & Ives lithograph. m, Washington at Yorktown, by James Peale.

1997, Mar. 14 Litho. Perf. 14
3142 Sheet of 13 16.00 16.00
 a.-l. A265 \$60 each .95 .95
 m. A265 \$300 imperf. 4.75 4.75
3143 Sheet of 13 16.00 16.00
 a.-l. A265 \$60 each .95 .95
 m. A265 \$300 imperf. 4.75 4.75

Nos. 3142m, 3143m are each 66x91mm and have simulated perforations.
 No. 3142m exists perf. 14 1/2.



A266

Mushrooms: \$6, Morchella hortensis. \$20, Boletus chrysenteron. \$25, Hygrophorus agathosmus. \$30, Cortinariolus violaceus. \$35, Acanthocyrtis geogenius. \$60, Mycena polygramma. \$200, Hebeloma radicosum. \$300, Coprinus comatus.

No. 3152: a, Coprinus picaceus. b, Stropharia umbonatescens. c, Paxillus involutus. d, Amanita inaurata. e, Lepiota rhacodes. f, Russula anaena.

No. 3153: a, Volvaria volvacea. b, Psalliota augusta. c, Tricholoma aurantium. d, Pholiota spectabilis. e, Cortinariolus armillatus. f, Agrocybe dura.

No. 3154, Pholiota mutabilis. No. 3155, Amanita muscaria.

1997, Apr. 2 Litho. Perf. 14
3144-3151 A266 Set of 8 9.50 9.50
Sheets of 6

3152-3153 A266 \$80 #a.-f., ea 7.50 7.50

Souvenir Sheets
3154-3155 A266 \$300 each 4.75 4.75



A267

Flowers: No. 3156, \$6, Pineapple lily. No. 3157, \$6, Blue columbine. \$20, Petunia. \$25, Lily of the Nile. \$30, Bird of Paradise. \$35, African daisy. \$60, Cape daisy. \$80, Gazania. \$100, Cape water lily. \$200, Insigne lady's slipper.

No. 3166: a, Monarch supperwart. b, Passion flower. c, Butterfly iris. d, Red-hot poker. e, Dir. G.T. Moore water lily. f, Superbissima

painting. g, Orchid. h, Annual chrysanthemum.

No. 3167: a, Tulips. b, Liatris. c, Roses. d, Gerber daisies. e, Sunflowers. f, Chrysanthemums.

No. 3168, Petunia.
1997, Apr. 2
3156-3165 A267 Set of 10 8.00 8.00
3166 A267 \$60 Sheet of 8, #a.-h. 7.50 7.50
3167 A267 \$80 Sheet of 6, #a.-f. 7.50 7.50

Souvenir Sheet

3168 A267 \$300 multicolored 4.50 4.50



Deng Xiaoping (1904-97) — A268

Illustration reduced.

1997, May 1
3169 A268 \$100 shown 1.75 1.75

Souvenir Sheet

3170 A268 \$150 Portrait, diff. 2.50 2.50
 No. 3169 was issued in sheets of 3.



UNESCO, 50th Anniv. — A269

Designs: \$20, Horyu-Ji, Japan. \$25, Scandola Nature Reserve, France. \$30, Great Wall Defenses, China. \$35, Wurzburg, Germany. \$60, Monastery of Batalha, Portugal. \$200, Dubrovnik, Croatia.

Sites in Germany, vert: No. 3177: a, Cathedral of Aquisgran, Aachen. b, Cathedral at Trier. c, Column of Augusta Treveror, Trier. d, f, Residences, Wurzburg. e, Church interior, Wurzburg. g, House of the River at Inselstadt, Bamberg. h, Cathedral interior, Speyer.

Sites in Greece, vert: No. 3178: a, Monastery of Thessaloniki. b, d, e, Monastery at Mystras. c, Church of Santa Sofia, Thessaloniki. f, City, Thessaloniki. g, Painting, Mystras. h, Museum of Byzantine Art, Thessaloniki.

No. 3179, vert: a, Monastery of Poblet Catalonia, Spain. b, Old City of Salamanca, Spain. c, Toledo, Spain. d, Cathedral of Florence. Italy. e, Tower of Pisa, Italy. f, g, h, Convent of Christ, Tomar, Portugal.

Sites in Japan: No. 3180: a, d, e, Horyu-Ji. b, c, Kyoto.

Sites in the Americas: No. 3181: a, Cuzco, Peru. b, Potosi, Bolivia. c, Fortress, San Lorenzo, Panama. d, Sangay Natl. Park, Ecuador. e, Los Glaciares Natl. Park, Argentina.

Sites in US: No. 3182: a, Monticello. b, Yosemite Natl. Park. c, Yellowstone Natl. Park. d, Olympic Natl. Park. e, Everglades.

No. 3183, Mount Taishan Shrine, China. No. 3184, Monastery of Batalha, Portugal. No. 3185, Bamberg Cathedral (detail), Germany. No. 3186, Monastery, Mount Athos, Greece.

1997, May 20
3171-3176 A269 Set of 6 5.25 5.25
Sheets of 8 or 5 + Label

3177-3179 A269 \$60 #a.-h., ea 6.75 6.75

Sheets of 5

3180-3182 A269 \$80 #a.-e., ea 5.50 5.50

Souvenir Sheets

3183-3186 A269 \$300 each 4.25 4.25

Queen Elizabeth II, Prince Philip, 50th Wedding Anniv. A270



No. 3187: a, Queen. b, Royal Arms. c, Wedding portrait. d, Queen, Prince. e, Broadlands House. f, Prince Philip. \$300, Queen Elizabeth II.

1997, May 20 Litho. Perf. 14
3187 A270 \$60 Sheet of 6, #a.-f. 5.00 5.00

Souvenir Sheet

3188 A270 \$300 multicolored 4.25 4.25



Paintings, by Hiroshige (1797-1858) A271

No. 3189: a, Oumayagashi. b, Ryogoku Ekoin & Moto-Yanagibashi Bridge. c, Pine of Success and Oumayagashi Asakusa River. d, Fireworks at Ryogoku. e, Dyers' Quarter, Kanda. f, Cotton-goods Lane, Odenma-cho. No. 3190, Suruga-cho. No. 3191, Yatsukoji, inside Sujikai Gate.

1997, May 20 Perf. 13 1/2 x 14
3189 A271 \$80 Sheet of 6, #a.-f. 6.75 6.75

Souvenir Sheets

3190-3191 A271 \$300 each 5.00 5.00

Heinrich von Stephan (1831-97), Founder of UPU A272



No. 3192: a, Frieze of Roman post service. b, UPU emblem. c, Cable car, Boston, 1907. \$300, Von Stephan, Egyptian messenger.

1997, May 20 Litho. Perf. 14
3192 A272 \$100 Sheet of 3, #a.-c. 4.25 4.25

Souvenir Sheet

3193 A272 \$300 multicolored 4.25 4.25

PACIFIC 97.



Paul P. Harris (1868-1947), Founder of Rotary, Intl. — A273

Designs: \$200, Health, hunger and humanity, portrait of Harris. \$300, Mutual respect among all faiths, races and cultures.

1997, May 20
3194 A273 \$200 multicolored 2.75 2.75
Souvenir Sheet
3195 A273 \$300 multicolored 4.25 4.25

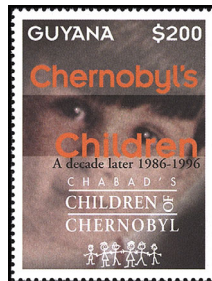

Chernobyl Disaster, 10th Anniv. A274

Designs: No. 3196, Chabad's Children of Chernobyl. No. 3197, UNESCO.

1997, May 20 Perf. 13 1/2 x 14
3196 A274 \$200 multicolored 2.75 2.75
3197 A274 \$200 multicolored 2.75 2.75



Grimm's Fairy Tales — A275



Mother Goose — A276

Scenes from "Hansel & Gretel." No. 3198: a, Hansel & Gretel in forest. b, Gingerbread house. c, Wicked witch. \$500, Witch trying to capture Gretel, horiz.

\$300, Rooster from "Cock-A-Dooodle-Do."

1997, May 20 Perf. 13 1/2 x 14
3198 A275 \$100 Sheet of 3, #a.-c. 4.25 4.25

Souvenir Sheets

Perf. 14, 14x13 1/2
3199 A276 \$300 multicolored 4.25 4.25
3200 A275 \$500 multicolored 7.00 7.00



US Pres. Bill Clinton's Visit to Caribbean, May 1997 — A277

Designs: \$30, Guyana Pres. Cheddi Jagan. Pres. Clinton, map of Caribbean, vert. \$100, Clinton, Jagan, flags of US, Guyana, palm trees, beach.

Perf. 13 1/2 x 14, 14x13 1/2
1997, June 23
3201 A277 \$30 multicolored .45 .45
3202 A277 \$100 multicolored 1.40 1.40
 #3201-3202 each issued in sheets of 9. See Nos. 3201-3202.



1998 Winter Olympic Games, Nagano
 A278 A279

Medalists: \$30, Georg Thoma. \$35, Katja Seizinger. \$60, Georg Hackl. \$200, Katarina Witt.

No. 3207: a, Gunda Niemann, 3000- & 5000-m speed skating, 1992. b, Tony Nash, Robin Dixon, 2-man bobsled, 1964. c, Switzerland 4-man bobsled, 1988. d, Piet Kleine, speed skating, 1976.

No. 3208: a, Oksana Baiul, figure skating, 1994. b, Cathy Turner, 500-m short track speed skating, 1994. c, Brian Boitano, figure skating, 1988. d, Nancy Kerrigan, figure skating, 1994.

No. 3209: a, Markus Wasmeier. b, Jens Weissflog. c, Erhard Keller. d, Rosi Mittermaier. e, Gunda Niemann. f, Peter Angerer.

No. 3210, Swiss 4-Man bobsled team. No. 3211, Jean-Claude Killy, slalom, 1968. No. 3212, Chen Lu, figure skating, 1992.

1997, July 1 *Perf. 14*
3203-3206 A278 Set of 4 4.50 4.50

Strips or Blocks of 4

3207-3208 A279 \$60 #a.-d., each 3.50 3.50

Sheet of 6

3209 A278 \$30 #a.-f. 2.50 2.50

Souvenir Sheets

3210 A278 \$300 multicolored 4.25 4.25
3211-3212 A279 \$300 each 4.25 4.25

Nos. 3207-3208 issued in sheets of 8 stamps.

Souvenir Sheet

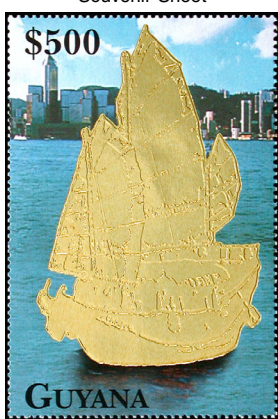

Return of Hong Kong to China — A280

Litho. & Embossed

1997, July 1 *Perf. 14*
3213 A280 \$500 gold & multi



Domestic Cats A281

Designs, vert.: \$30, Norwegian forest cat. \$35, Oriental spotted tabby. \$200, Asian smoke.

No. 3217: a, Abyssinian. b, Chocolate colorpoint shorthair. c, Silver tabby. d, Persian. e, Maine coon cat & kitten. f, Brown shaded Burmese. g, Persian kitten. h, Siamese. i, British shorthair.

\$300, Manx, vert.

1997, July 29
3214-3216 A281 Set of 3 3.75 3.75
3217 A281 \$60 Sheet of 9, #a.-i. 7.50 7.50

Souvenir Sheet

3218 A281 \$300 multicolored 4.25 4.25



Birds A282

\$25, Verdin. \$30, Wood thrush, vert. \$60, Rufous-sided towhee. \$200, Pygmy nuthatch, vert.

No. 3223: a, Groove-billed ani. b, Green honeycreeper. c, Toucanet. d, Wire-tailed manakin. e, Hoatzin. f, Tiger heron.

Hummingbirds: No. 3224: a, Magenta-throated woodstar. b, Long-tailed hermit. c, Red-footed plumbeater. d, Anna's. e, White-tipped sicklebill. f, Fiery-throated.

No. 3225, Pinnated bittern. No. 3226, Keel-billed toucan.

1997, Aug. 12 *Litho. Perf. 14*
3219-3222 A282 Set of 4 4.50 4.50

Sheets of 6

3223-3224 A282 \$80 #a.-f., each 6.75 6.75

Souvenir Sheets

3225-3226 A282 \$300 each 4.25 4.25



Dogs — A283

Designs: \$20, Chihuahua. \$25, Norfolk terrier. \$60, Welsh terrier.

No. 3230: a, Shar-pei. b, Chihuahua. c, Chow chow. d, Sealyham terrier. e, Collie. f, German shorthair pointer. g, Bulldog. h, German shepherd. i, Old English sheepdog. \$300, Tibetan spaniel.

1997, July 29 *Litho. Perf. 14*
3227-3229 A283 Set of 3 1.50 1.50
3230 A283 \$60 Sheet of 9, #a.-i. 7.50 7.50

Souvenir Sheet

3231 A283 \$300 multicolored 4.25 4.25



Pres. Cheddi Jagan's 1st Election to Parliament, 50th Anniv. — A284

1997, Oct. 6 *Litho. Perf. 14*
3232 A284 \$6 green & multi .20 .20
3233 A284 \$30 pale yellow & multi 4.25 4.25

#3232-3233 each issued in sheets of 9.



Diana, Princess of Wales (1961-97) — A285

No. 3234a-3234f, Various portraits. No. 3235, Wearing red dress. No. 3236, With longer hair.

1997, Oct. 15
3234 A285 \$80 Sheet of 6, #a.-f. 8.00 8.00

Souvenir Sheets

3235-3236 A285 \$300 each 4.25 4.25

Nos. 3235-3236 each contain one 34x52mm stamp.

US Pres. Bill Clinton's Visit Type of 1997

#3238, Clinton, Jagan, flags, sun on horizon.

Perf. 13½x14, 14x13½

1997, Nov. 10
3237 A277 \$6 like #3201 .20 .20
3238 A277 \$30 multicolored .45 .45
 #3237-3238 each issued in sheets of 9.

Souvenir Sheets



Chinese Pres. Jiang Zemin's Visit to New York — A286

Pres. Zemin, New York skyline, and: \$200, Flags of China, UN, US. \$300, Flags of China, US.

Illustration reduced.

1997, Nov. 10 *Perf. 14*
3239 A286 \$200 multicolored 2.75 2.75
3240 A286 \$300 multicolored 4.25 4.25



Buildings in Guyana — A287

1997, Dec. 8 *Litho. Perf. 14*
3241 A287 \$6 W. Fogarty #1 .20 .20
3242 A287 \$30 Public building .40 .40

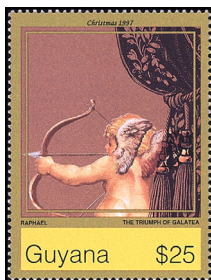

Christmas A288

Entire paintings, details, or sculptures: \$24, \$30, Diff. angels from The Triumph of Galatea, by Raphael. \$35, Primavera, by Botticelli. \$60, Angel Musicians, by Agostino di Duccio, (bas relief). \$100, From cover of Life Magazine, #1212, 1906. \$200, Madonna and Saints, by Rosso Fiorentino.

No. 3249, The Gardens of Love, by Rubens. No. 3250, Cherubs, by Philippe de Champaigne.

1997, Dec. 8
3243-3248 A288 Set of 6 6.25 6.25

Souvenir Sheets

3249-3250 A288 \$300 each 4.25 4.25

Historical Events

Events of 1922: No. 3251, Explorers discover tomb of Tutankhamun. No. 3252, Lincoln Memorial dedicated, Washington, DC. No. 3253, Alexander Graham Bell dies.

Events of 1923: No. 3254, Calvin Coolidge becomes President. No. 3255, John L. Baird develops 1st experimental television. No. 3256, Warren G. Harding dies.

Event of 1924: No. 3257, First Winter Olympic Games, Chamonix, France.

Events of 1925: No. 3258, Tennessee bans teaching of evolution in schools. No. 3259, Chinese leader Sun Yat-Sen dies.

Events of 1926: No. 3260, Robert Goddard launches 1st liquid fuel rocket. No. 3261, Richard E. Byrd is 1st to fly over North Pole. No. 3262, Sesquicentennial Exposition, Philadelphia.

1997, Dec. 8
3251-3262 A289 \$60 Set of 12 10.00 10.00



New Year 1998 (Year of the Tiger) — A290

Various stylized tigers with denomination in: a, LR, b, LL, c, UR, d, UL. \$150, Tiger, red background.

1998, Jan. 5 *Litho. Perf. 14½*
3263 A290 \$50 Sheet of 4, #a.-d. 2.75 2.75

Souvenir Sheet

3264 A290 \$150 multicolored 2.10 2.10



Prehistoric Wildlife — A291

Designs: \$25, Kentrosaurus. \$30, Lesothosaurus. \$35, Stegoceras. \$60, Lagosuchus. \$100, Herrerasaurus. \$200, Iguanodon.

No. 3271: a, Quetzalcoatlus (d), b, Pteranodon (a, c), c, Pterinosaurus. d, Criorhynchus (g), e, Pterodactyl. f, Eudimorphodon. g, Archaeopteryx. h, Dimorphodon. i, Sharovipteryx.

No. 3272: a, Ceresiosaurus. b, Nothosaurus. c, Rhomaleosaurus. d, Grendelius. e, Mixosaurus. f, Mesosaurus. g, Placodus. h, Stethacanthus. i, Coelacanth.

No. 3273, Styraosaurus, vert. No. 3274, Yangchuanosaurus, vert.

1998, Feb. 23 *Litho. Perf. 14*
3265-3270 A291 Set of 6 6.25 6.25

Sheets of 9

3271-3272 A291 \$55 #a.-i., each 7.00 7.00

Souvenir Sheets

3273-3274 A291 \$300 each 4.25 4.25



1998 World Cup Soccer Championships, France — A292

Team pictures: Group A: #3275, Brazil. #3276, Morocco. #3277, Norway. #3278, Scotland.

Group B: #3279, Austria. #3280, Cameroun. #3281, Chile. #3282, Italy.

Group C: #3283, Denmark. #3284, France. #3285, Saudi Arabia. #3286, South Africa.

Group D: #3287, Bulgaria. #3288, Nigeria. #3289, Paraguay. #3290, Spain.

Group E: #3291, Belgium. #3292, Holland. #3293, S. Korea. #3294, Mexico.

Group F: #3295, Germany. #3296, Iran. #3297, US. #3298, Yugoslavia.

Group G: #3299, Colombia. #3300, England. #3301, Romania. #3302, Tunisia.

Group H: #3303, Argentina. #3304, Croatia. #3305, Jamaica. #3306, Japan.

Japanese players, vert.: #3306A, Okada. #3306B, Nakata.

1998, Apr. 8 *Litho. Perf. 14x13½*
3275-3306 A292 \$30 Set of 32 13.50 13.50

Perf. 13 1/2 x 14
Souvenir Sheets

3306A-3306B A292 \$300 each 4.25 4.25
Nos. 3275-3306 were each issued in sheets of 8 + 1 label.
For overprints see Nos. 3317-3324.



The Titanic
A293

No. 3307: a, J. Bruce Ismay, managing director, White Star Line. b, Jack Phillips, radio operator. c, Margaret "Unsinkable Molly" Brown, passenger. d, Capt. Edward J. Smith. e, Frederick Fleet, lookout. f, Thomas Andrews, managing director of Harland and Wolff.
\$300, Titanic sinking.

1998, June 17 Litho. Perf. 14
3307 A293 \$80 Sheet of 6, #a.-f. 6.75 6.75

Souvenir Sheet

3308 A293 \$300 multicolored 4.25 4.25



Sailing Ships
A294

No. 3309: a, Viking double-ended ship, 14th cent. b, Portuguese caravel. c, "Nina." d, Fannie, 1896. e, "Victoria," 1519. f, Arab samboon.
No. 3310: a, "Dutch Fluyt." b, "Alastor." c, "Falcon." d, "Red Rover." e, "British Anglesey." f, "Archibald Russel."
No. 3311, Oseberg ship. No. 3312, "Half Moon," 1609.

1998, June 17 Litho. Perf. 14
Sheets of 6

3309-3310 A294 \$80 #a.-f., ea 6.75 6.75

Souvenir Sheets

3311-3312 A294 \$300 each 4.25 4.25



Diana, Princess of Wales (1961-97) — A295

#3313, Diana in black and brown fur trimmed hat and coat. #3314, Diana wearing suit and hat.

Litho. & Embossed

1998, Aug. 3 Die Cut 7 1/2
3313-3314 A295 \$1500 gold & multi



Queen Mother
A296

1998, Aug. 4 Perf. 13 1/2
3315 A296 \$90 multicolored 1.25 1.25



CARICOM, 25th Anniv. — A297

1998, July 4 Litho. Perf. 13 1/2
3316 A297 \$20 multicolored .30 .30

Nos. 3275, 3282-3286, 3289, 3304 Optvd. "FRANCE WINNERS" in Gold
1998, Aug. 20 Litho. Perf. 14x13 1/2
3317-3324 A292 \$30 Set of 8 3.50 3.50

Nos. 3317-3324 were each issued in sheets of 8+label. Each sheet contains additional overprints in sheet margins.



National Hockey League Players — A298

Designs: a, Bryan Berard. b, Ray Bourque. c, Martin Brodeur. d, Pavel Bure. e, Chris Chelios. f, Sergei Fedorov. g, Peter Forsberg. h, Wayne Gretzky. i, Dominik Hasek. j, Brett Hull. k, Jarome Iginla. l, Jaromir Jagr. m, Paul Kariya. n, Saku Koivu. o, John LeClair. p, Brian Leetch. q, Eric Lindros. r, Patrick Marleau. s, Mark Messier. t, Mike Modano. u, Chris Osgood. v, Zigmund Palffy. w, Felix Potvin. x, Jeremy Roenick. y, Patrick Roy. z, Joe Sakic. aa, Sergei Samsonov. ab, Teemu Selanne. ac, Brendan Shanahan. ad, Ryan Smyth. ae, Jocelyn Thibault. af, Joe Thornton. ag, Keith Tkachuk. ah, John Vanbiesbrouck. ai, Steve Yzerman. aj, Dainius Zubrus.

1998, Apr. 1 Litho. Perf. 13 1/2
3325 A298 \$35 Sheet of 36, #a.-aj. 17.50 17.50



Aircraft
A299

Military aircraft - #3326: a, A7K Corsair II. b, A6E Intruder. c, U2 Spy plane. d, Blackhawk. e, F-16. f, Phantom II.
Pioneers of aviation - #3327: a, Wright Brothers, 1903. b, Bleriot, 1911. c, Curtiss Jenny, 1919. d, Airship Schwaben, 1911. e, W-8B, 1923. f, DH-66, 1926.
#3328, A-10 Warthog. #3329, HH-65A Dolphin.

1998, Sept. 28 Perf. 14
Sheets of 6

3326-3327 A299 \$80 #a.-f, each 6.75 6.75

Souvenir Sheets

3328-3329 A299 \$300 each 4.25 4.25



Endangered Species — A300

Nos. 3330, 3332, Various pictures of the giant panda.
Nos. 3331, 3333, Various pictures of the mountain gorilla.

1998, Oct. 8
Sheets of 6

3330-3331 A300 \$80 #a.-f., ea 6.75 6.75

Souvenir Sheets

3332-3333 A300 \$300 each 4.25 4.25



Donald Duck Adventures, Christmas on Bear Mountain — A301

Cartoon panels: a, 1-8. b, 9-16. c, 17-24. d, 25-32. e, 33-40. f, 41-48. g, 49-56. h, 57-64. i, 65-72. j, 73-80. k, Pane of 2, Carl Barks, vert., bears and duck.
Illustration reduced.

1998, Oct. 15 Perf. 14x13 1/2, 13 1/2 x 14
3334 Complete booklet 27.50 27.50
a.-j. A301 \$35 Panes of 4, each 1.90
k. A301 \$300 Pane of 2 8.25

Disney's Uncle Scrooge, by Carl Barks, 50th anniv.

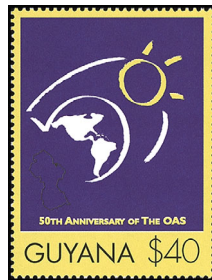

Organization of American States, 50th Anniv. A302

1998, Oct. 29 Perf. 14
3335 A302 \$40 multicolored .55 .55

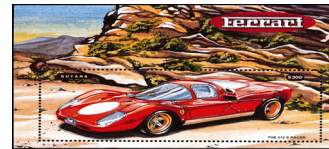

Ferrari Automobiles — A302a

No. 3335A: c, 212 Export. d, 410 Superamerica chassis. e, 125 S.
\$300, 512 S Racer.
Illustration reduced.

1998, Oct. 29 Litho. Perf. 14
3335A A302a \$100 Sheet of 3, #c-e 4.00 4.00

Souvenir Sheet

3335B A302a \$300 multi 4.00 4.00

No. 3335A contains three 39x25mm stamps.



Diana, Princess of Wales (1961-97) A303

1998, Oct. 29
3336 A303 \$60 multicolored .85 .85

Self-Adhesive
Serpentine Die Cut Perf. 11 1/2
Sheet of 1
Size: 53x65mm

3336A A303 \$300 Diana, buildings, bridge
No. 3336 was issued in sheets of 6.
Soaking in water may affect the multi-layer image of No. 3336A.
Issued: \$60, 10/29; \$300, 11/5/98.

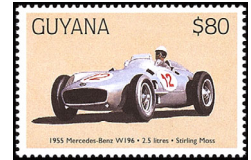

Grand Prix Champion Racing Cars and Drivers—A304 — 3337

No. 3337: a, 1914 Grand Prix Mercedes, Christian Lautenschlager. b, 1930 Bugati Type 35B, P. Etancelin. c, 1934 Alfa Romeo P3, Louis Chiron. d, 1938 Mercedes Benz W154, Richard Seaman. e, 1938 Auto Union D Type, Tazio Nuvolari. f, 1951 Alfa Romeo 158, Juan Manuel Fangio.

No. 3338: a, 1955 Mercedes Benz W196, Stirling Moss. b, 1960 Ferrari Dino 246, Phil Hill. c, 1966 Brabham-Repco BT19, Jack Brabham. d, 1970 Lotus Ford 72, John Miles. e, 1983 Renault RE40, Alain Prost. f, 1998 McLaren Mercedes MP4/13, David Coulthard.
No. 3339, 1906 Grand Prix Renault, Ferenc Szisz. No. 3340, 1956 Maserati 250F, Stirling Moss.

1998, Oct. 29
Sheets of 6

3337-3338 A304 \$80 #a.-f., ea 6.75 6.75

Souvenir Sheets

3339-3340 A304 \$300 each 4.25 4.25

Nos. 3339-3340 contain one 57x42mm stamp.

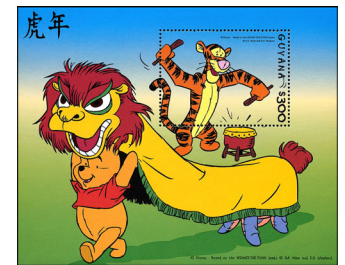

Tigger's Happy New Year — A304a

No. 3340A, vert. - Tigger: d, Giving gift to Winnie the Pooh. e, With fireworks. f, Giving flowers to Kanga. g, With Piglet. h, At door. i, With Eeyore.

No. 3340B, \$300, Tigger beating drum. No. 3340C, \$300, Tigger carrying staff for dragon.

1998, Oct. 29 Litho. Perf. 13 1/2
3340A A304a \$60 Sheet of 6, #a.-f. 5.00 5.00

Souvenir Sheets

3340B-3340C A304a Set of 2 8.00 8.00



Gandhi — A305

No. 3341: a, Age 37, 1906. b, Age 77, 1946. c, Age 78, 1948. d, Age 77, 1947.
\$300, Age 76, 1946, horiz.

1998, Oct. 29
3341 A305 \$100 Sheet of 4, #a.-d. 5.50 5.50

Souvenir Sheet

3342 A305 \$300 multicolored 4.25 4.25
 No. 3341b-3341c are each 53x38mm.



Pablo Picasso
 A306

Paintings, details: \$25, Sleeping Peasants, 1919. \$60, Large Nude in Red Armchair, 1929, vert. \$200, Sculpture, "Female Head," 1931, vert.

\$300, Man and Woman, 1971, vert.

1998, Oct. 29 **Perf. 14 1/2**
3343-3345 A306 Set of 3 4.00 4.00

Souvenir Sheet

3346 A306 \$300 multicolored 4.25 4.25



Royal Air Force,
 80th Anniv.
 A307

No. 3347: a, Avro Lancaster B2, b, PBV-5A Catalina Amphibian, c, BAe Hawk T1A trainers (Red Arrows), d, Avro Lancaster, DeHavilland Mosquito.

No. 3348: a, BAe Hawk T1A, b, C130 Hercules, c, Panavia Tornado GRI, d, BAe Hawk 200.

No. 3349: a, BAe Nimrod RIP, b, Panavia Tornado F3 ADV, c, CH-47 Chinook helicopter, d, Panavia Tornado GR1A.

No. 3350, Biplane, hawks in flight. No. 3351, Eurofighter, Spitfire. No. 3352, Eurofighters. No. 3353, Head of hawk, hawk spreading wings, biplane. No. 3354, Tiger Moth, Eurofighter. No. 3355, Hawk spreading wings, biplane.

1998, Oct. 29 **Perf. 14**
Sheets of 4, #a.-d.

3347-3348 A307 \$100 each 5.50 5.50

3349 A307 \$150 #a.-d. 8.25 8.25

Souvenir Sheets

3350-3351 A307 \$200 each 2.75 2.75

3352-3355 A307 \$300 each 4.25 4.25



1998 World Scout Jamboree,
 Chile — A308

a, James E. West, 1st scout executive with early Eagle Scouts, b, Pres. Kennedy greets Explorers, 51st Scouts anniv., 1961, c, Astronaut Walter Schirra receives a special merit badge, 1962.

1998, Oct. 29 **Litho. Perf. 14**
3356 A308 \$160 Sheet of 3, #a.-c. 6.75 6.75



A309

Paintings by Eugène Delacroix (1798-1863) - #3357: a, The Sultan of Morocco Receives the Count de Mornay, b, Armed Indian with a Gurkha Scimitar, c, Portrait presumed to be of the Singer Baroihet in Turkish Dress, d, Moroccan Notebook: Studies of Jewish

Women, e, Arab Horseman Giving a Signal, f, Arab Cavalry Practicing a Charge, g, A Seated Moor, h, Jewish Woman in Traditional Dress. #3358: a, Corner of the Studio; the Stove, b, Room in the Apartment the Count de Mornay, c, Hamlet and Horatio in the Graveyard, d, George Sand, e, The Bride of Abydos, f, Elysian Fields, g, A Lioness Standing by a Tree, h, Monsieur Alfred Bruyas. Details, horiz: No. 3359, Moroccan Jewish Wedding, No. 3360, Death of Sardanapulus.

1998, Oct. 29
Sheets of 8, #a.-h.

3357-3358 A309 \$60 each 6.75 6.75

Souvenir Sheets

3359-3360 A309 \$300 each 4.25 4.25

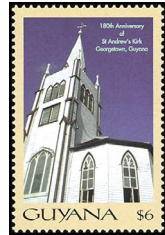

A310

St. Andrew's Church, Georgetown, 180th anniv. - Various views of front of church: \$6, \$30, \$60.

1998 **Litho. Perf. 14**
3361-3363 A310 Set of 3 1.25 1.25



New Year 1999
 (Year of the Rabbit) — A311

Various stylized rabbits, location of denomination - #3364: a, LR, b, LL, c, UR, d, UL. \$150, Red background, Chinese inscription.

1999, Jan. 4 **Litho. Perf. 14 1/2**
3364 A311 \$50 Sheet of 4, #a.-d. 2.75 2.75

Souvenir Sheet

3365 A311 \$150 multicolored 2.10 2.10

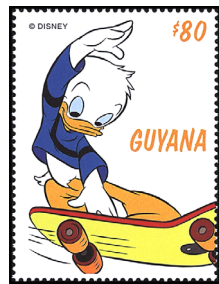

Disney Characters in Sporting Activities
 A312

Skate boarding - #3366: a, Huey, b, Mickey, c, Dewey, d, Louie, e, Goofy, f, Donald.

Roller blading - #3367: a, Minnie, b, Goofy, c, Daisy, d, Baby Duck, e, Donald, f, Mickey. Skate boarding, roller blading, red, white & blue background - #3368: a, Baby Duck, b, Daisy, c, Mickey, d, Goofy, e, Dewey, f, Donald.

No. 3369, Dewey, No. 3370, Daisy, No. 3371, Goofy, horiz.

Perf. 13 1/2x14, 14X13 1/2
1999, Mar. 1 **Litho.**

Sheets of 6

3366-3368 A312 \$80 #a.-f., ea 7.00 7.00

Souvenir Sheets

3369-3371 A312 \$300 each 4.50 4.50

Mickey Mouse, 70th anniv.

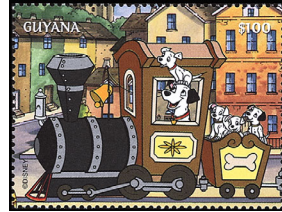

Disney Characters in Trains — A313

101 Dalmatians Express - #3372: a, Locomotive, b, Flatcar, c, Car with pillars, d, "Basket" car, e, Caboose.

Robin Hood Train - #3373: a, Engine, b, Marian, Robin Hood, c, Royal coach, d, Flatcar, e, Caboose.

Snow White, Diamond Mine Railroad - #3374: a, Engine, b, Flatcar, c, Snow White, Prince Charming, d, Passenger car, e, Pump car.

Little Mermaid Railroad - #3375: a, Engine, b, Fish holding pearls, c, Little Mermaid, d, Various marine life in car, e, "Bah Hum Bug!"

No. 3376: a, Dwarf from Diamond Mine Railroad driving locomotive, b, Dwarf on pump car. No. 3377, Bandits, Cruella De Vil. No. 3378, Robin Hood, Bear, No. 3379, Little Mermaid kissing Prince under mistletoe. No. 3380, Little Mermaid holding starfish.

1999, Mar. 1 **Perf. 13 1/2x14**
Sheets of 5 & 2

3372-3375 A313 \$100 #a.-e., ea 7.00 7.00

3376 A313 \$200 #a.-b. 5.50 5.50

Souvenir Sheets

3377-3380 A313 \$300 each 4.25 4.25



Caribbean Butterflies — A314

No. 3381: a, Scarce Bamboo Page, b, Spicebush swallowtail, c, Isabella, d, The mosaic, e, Gulf fritillary, f, Figure-of-eight.

No. 3382: a, Hewitson's blue hairstreak, b, Polydamus swallowtail, c, Common morpho, d, Blue-green reflector, e, Malachite, f, Grecian shoemaker.

No. 3383, Giant swallowtail, vert. No. 3384, Pipevine swallowtail, vert.

1999, Mar. 15 **Perf. 14**
Sheets of 6

3381-3382 A314 \$80 #a.-f., ea 6.75 6.75

Souvenir Sheets

3383-3384 A314 \$300 each 4.25 4.25



Flowers
 A315

No. 3385: a, Geranium, b, Oncidium macranthum, c, Bepi orchidglades, d, Sunflowers (2), e, Cattleya walkeriana, f, Cattleya frasquita, g, Helianthus maximiliani (one), h, Paphiopedilum insigne sanderae, lily, i, Lily (2).

No. 3386: a, Dendrobium nobile, b, Phalaenopsis schilleriana, c, Cymbidium alexette, d, Rhododendron, e, Phragmipedium besseae, laelia cinnabarina, f, Masdevallia veitchiana, g, Calochortus nuttallii, h, Brassolaeliocattleya pure gold, i, Laelia cinnabarina.

No. 3387: a, Leptotes bicolor, masdevallia ignea, b, Sophrolaeliocattleya, angulosa clowesii, c, Laelia pumila, d, Masdevallia ignea, e, Dendrodium phalaenopsis, f, Angulosa clowesii.

No. 3388, Asocentrum miniatum, vert. No. 3389, Iris pseudacorus.

1999, Mar. 15 **Litho. Perf. 14**
Sheets of 9

3385-3386 A315 \$60 #a.-i., each 7.50 7.50

3387 A315 \$90 Sheet of 6, #a.-f. 7.50 7.50

Souvenir Sheet

3388-3389 A315 \$300 each 4.25 4.25



Akira Kurosawa (1910-98), Film Director — A316

Films by Kurosawa, vert. - #3390: a, "The Dream," b, "Rashomon," c, "Kagemusha," d, "Red Beard," e, "Seven Samurai," f, "Yojimbo," Portraits - #3391: a, Pointing, b, Hand on face, c, Standing, d, With cameraman. \$300, Scene from "Dreams."

1999, Mar. 22
Sheets of 6 & 4

3390 A316 \$80 #a.-f. 6.75 6.75

3391 A316 \$130 #a.-d. 7.25 7.25

Souvenir Sheet

3392 A316 \$300 multicolored 4.25 4.25



Mushrooms
 A317

Designs: \$25, Coprinus atramentarius, \$35, Hebeloma crustuliniforme, \$100, Russula nigricans, \$200, Tricholoma aurantium.

No. 3397: a, Boletus aureus, b, Coprinus comatus, c, Inocybe godeyi, d, Morchella crassipes, e, Lepiota acutesquamosa, f, Amanita phalloides, g, Boletus spadicus, h, Cortinarius collinitus, i, Lepiota procera.

No. 3398: a, Russula ochroleuca, b, Hygrophorus hypothecus, c, Amanita rubescens, d, Boletus satanas, e, Amanita echinocephala, f, Amanita muscaria, g, Boletus badius, h, Hebeloma radicosum, i, Mycena polygramma.

No. 3399, Lepiota acutequamoso, No. 3400, Pluteus cervinus.

1999, May 6 **Litho. Perf. 14**
3393-3396 A317 Set of 4 .50 .50

Sheets of 9 32x41mm Stamps

Perf. 14 1/2

3397-3398 A317 \$60 #a.-i., ea 7.50 7.50

Souvenir Sheet

3399-3400 A317 \$300 each 4.25 4.25

Nos. 3399-3400 each contain one 32x41mm stamp.



Australia '99, World Stamp Expo — A318

Trains - #3401: a, Burlington Northern GP 39-2, 1974, b, CSX GP40-2, 1967, c, Erie Lackawanna Railroad GP 9, 1956, d, Amtrak P 42 Genesis, 1993, e, Erie Railroad S-2, 1948, f, Pennsylvania Railroad S-1, 1947.

No. 3402: a, Northern and Western #610, c. 1933, b, Pennsylvania Railroad M1B Mountain, 1930, c, Reading Railroad FP7A, 1951, d, New York Central 2-8-4, c. 1940, e, Union Pacific Challenger Big Boy, 1963, f, GP 15-15-1, 1956.

No. 3403: a, Shinkansen Bullet 100 series, 1984, Japan, b, Ukrainian Diesel ZMGR, 1983, Russia, c, Rhatische Bahn GE 6/6 II, Germany, d, Eurostar TGV, 1986, France, e, Atlantique TGV, 1989, France, f, Class 86-6, UK.

No. 3404: a, Joseph Clark 0-4-0, 1868, b, Diamond Stack Bethel 4-4-0, 1863, c, New

York Central #999, 1890. d, Boston & Maine Ballardville 0-4-0, 1876. e, Atlantic 4-4-0 Portland Rochester Railroad, 1863. f, America 4-4-0 Baltimore & Ohio Railroad, 1881.
 Railroad pioneers: No. 3405, George Stephen, vert. No. 3406, Alfred de Glehn, vert. No. 3407, George Nagelmackers, vert. No. 3408, R.F. Trevithick, vert.

1999, May 10 Perf. 14
Sheets of 6, #a.-f.
 3401-3404 A318 \$80 each 6.75 6.75
Souvenir Sheets
 3405-3408 A318 \$300 each 4.25 4.25

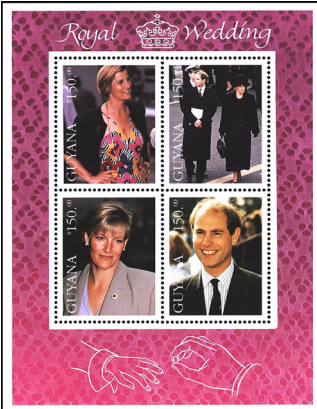

Wedding of Prince Edward and Sophie Rhys-Jones — A319

Various portraits: Nos. 3409, 3411, rose lilac sheet margin. Nos. 3410a, 3412, yellow brown sheet margin.

1999, June 19 Litho. Perf. 14 1/4
Sheets of 4, #a.-d.
 3409-3410 A319 \$150 each 8.00 8.00
Souvenir Sheets
 3411-3412 A319 \$300 each 4.00 4.00
 Nos. 3411-3412 are horiz.



Johann Wolfgang von Goethe (1749-1832), Poet — A320

No. 3413: a, Lynceus sings from the watchtower. b, Portraits of Von Goethe and Friedrich von Schiller (1759-1805), poet. c, The fallen Icarus.
 \$300, Mephistopheles appears as salamander, vert.

1999, June 22 Litho. Perf. 14
 3413 A320 \$150 Sheet of 3, #a.-c. 6.25 6.25
Souvenir Sheet
 3414 A320 \$300 multicolored 4.25 4.25



IBRA '99, World Philatelic Exhibition, Nuremberg — A321

\$60, Class E10 Bo-bo electric locomotive, BMW offices, Munich, 1952, vert. \$200, Class 01, 4-6-2 steam express train, 1926. Illustration reduced.

1999, June 22
 3415 A321 \$60 multicolored .85 .85
 3416 A321 \$200 multicolored 2.75 2.75

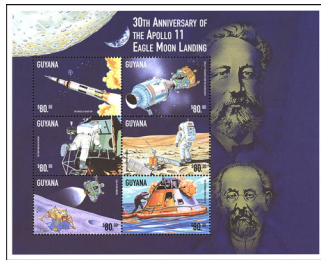

Apollo 11 Moon Landing, 30th Anniv. — A322

No. 3417: a, Blast off. b, Command Module docked with Lunar Lander. c, First man on moon. d, Seismic experiments package. e, Back to the orbiter. f, Astronauts being picked up.

No. 3418, vert: a, Sputnik, 1959, Konstantin Tsiolkovsky. b, Apollo 11 liftoff. c, On the moon. d, Collecting samples of lunar rocks. e, Apollo 11 Lunar Module. f, Splashdown.
 No. 3419, Salute to the flag. No. 3420, Michael Collins.

1999, June 22
Sheets of 6
 3417-3418 A322 \$80 #a.-f., ea 6.25 6.25
Souvenir Sheet
 3419-3420 A322 \$300 each 4.00 4.00

Souvenir Sheets



PhilexFrance '99, World Philatelic Exhibition — A323

#3421, Co-co 7000 Class High Speed 1949-55. #3422, 241-P Class 4-8-2 Express 1947-49. Illustration reduced.

1999, June 22
 3421-3422 A323 \$300 each 4.25 4.25

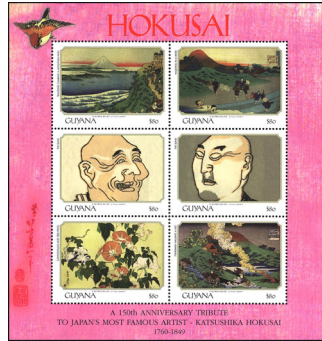

Paintings by Hokusai (1760-1849) — A324

Details or entire paintings - #3423: a, Travelers Climbing a Mountain Path. b, Washing in a River. c, The Blind (eyes & mouth open). d, The Blind (eyes & mouth shut). e, Convolutulus and Tree-Frog. f, Fishermen Hauling a Net.

No. 3424: a, Hibiscus and Sparrow. b, Hydrangea and Swallow. c, The Blind (eyes shut, mouth open). d, The Blind (eyes open, mouth shut). e, Irises. f, Lilies.

No. 3425, Flowering Cherries at Mount Yoshino, vert. No. 3426, A View of a Stone Causeway, vert.

1999, June 22 Litho. Perf. 14x13 1/4
Sheets of 6
 3423-3424 A324 \$80 #a.-f., ea 6.75 6.75
Souvenir Sheets
Perf. 13 1/4x14
 3425-3426 A324 \$300 each 4.25 4.25

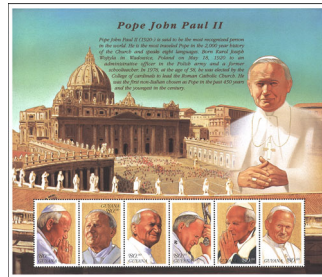

Pope John Paul II — A325

1999, June 22 Perf. 14
 3427 A325 \$80 Sheet of 6, #a.-f. 6.25 6.25



John Glenn's return to space — A326

1999, June 22 Perf. 14 1/2x14 1/4
 #3428: a, In space suit, 1962. b, After landing, 1962. c, As Senator, 1998. d, With helmet, 1998. e, Without helmet, 1998.
 3428 A326 \$100 Sheet of 5, #a.-e. 6.50 6.50

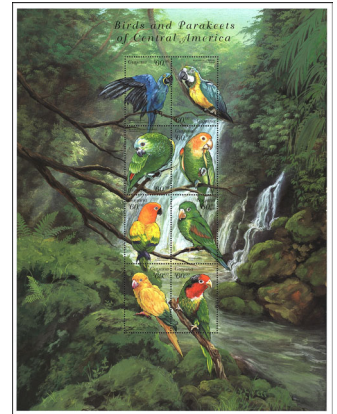

Parrots and Parakeets — A327

No. 3429: a, Hyacinth macaw. b, Blue and gold macaw. c, Blue-fronted Amazon parrot. d, Amazon parrot. e, Sun Conure. f, Titi parakeet. g, Bavaria's conure. h, Fairy lorikeet.

No. 3430: a, Marron macaw. b, Thick-billed parrot. c, Golden-crowned canure. d, Yellow-naped macaw. e, Double yellow-headed parrot. f, Golden-fronted parakeet. g, Maroon-billed conure. h, Nandaya conure.

No. 3431, Jendaya conure, horiz. No. 3432, Gray-cheeked parakeet.

1999, Aug. 3 Perf. 14
Sheets of 8, #a.-h.
 3429-3430 A327 \$60 each 6.25 6.25
Souvenir Sheets
 3431-3432 A327 \$300 each 4.00 4.00

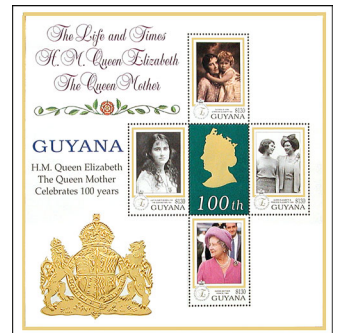

Queen Mother, 100th Birthday (in 2000) — A328

Gold frames

No. 3433: a, Duchess of York, Princess Elizabeth, 1928.
 b, Lady Elizabeth Bowles-Lyon, 1914. c, Queen Elizabeth, Princess Elizabeth, 1940. d, Queen Mother, Venice, 1984.

\$400, Queen Mother, Canada, 1988.

1999, Aug. 4
Sheet of 4
 3433 A328 \$130 #a.-d. + label 7.00 7.00
Souvenir Sheet

3434 A328 \$400 multicolored 5.25 5.25
 No. 3434 contains one 38x50mm stamp. Margins of sheets are embossed. See Nos. 3689-3690.

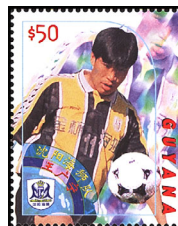

China Soccer League Superstars A329

Nos. 3435a-3435g, 3436a-3436g, Various players. Nos. 3435h, 3436h, League emblem.

1999, Aug. 16 Perf. 14 1/2x14 1/4
 3435 A329 \$50 Sheet of 8, #a.-h. 5.00 5.00
 3436 A329 \$60 Sheet of 8, #a.-h. 6.00 6.00



A330

Rights of the Child - #3437: a, Denomination at LL, flag at UR. b, Denomination at UL, flag at LL. c, Denomination at UL, flag at UR. \$300, Prince Talal.

1999, June 22 Litho. Perf. 14
3437 A330 \$150 Sheet of 3, #a.-c. 5.00 5.00

Souvenir Sheet

3438 A330 \$300 multicolored 3.50 3.50

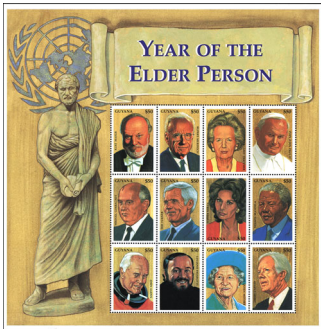

A331

1999, June 22 Litho. Perf. 14

Intl. Year of the Elderly - #3439: a, Kurt Masur. b, Rupert Murdoch. c, Margaret Thatcher. d, Pope John Paul II. e, Mikhail Gorbachev. f, Ted Turner. g, Sophia Loren. h, Nelson Mandela. i, John Glenn. j, Luciano Pavarotti. k, Queen Mother. l, Jimmy Carter. #3440 - Ronald Reagan: a, As young man. b, In uniform. c, Feeding chimp. d, With campaign poster. e, With cowboy hat. f, With wine glass.

\$300, Reagan in star.

3439 A331 \$50 Sheet of 12, #a.-l. 6.75 6.75

3440 A331 \$100 Sheet of 6, #a.-f. 3.50 3.50

Souvenir Sheet

3441 A331 \$300 multicolored 3.50 3.50

Souvenir Sheet



Mei Lan Fang, Chinese Actor — A332

1999, Aug. 16 Litho. Perf. 13½
3442 A332 \$400 multicolored 4.50 4.50



First Balloon Flight Around the World — A333

No. 3443: a, Orbiter 3. b, Emblem. c, Bertrand Piccard. d, Brian Jones. \$300, Orbiter 3, flight path.

1999, Aug. 16 Litho. Perf. 14
3443 A333 \$150 Sheet of 4, #a.-d. 6.75 6.75

Souvenir Sheet

3444 A333 \$300 multicolored 3.50 3.50

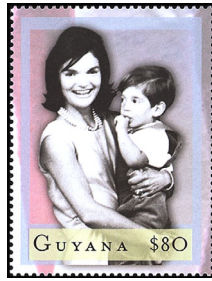

The Kennedy Family A334

No. 3445: a, Jacqueline and John, Jr. b, John and John, Jr. c, John and Jacqueline. d, Jacqueline. e, John, Jr. and Caroline. f, John. No. 3445G: h, John, Jr. as adult and child. i, John, Jr. and Jacqueline. j, John Jr.

1999, Oct. 4 Litho. Perf. 13¾

3445 A334 \$80 Sheet of 6, #a.-f. 5.50 5.50

3445G A334 \$160 Sheet of 3, #h.-j. 5.50 5.50



Inter-American Development Bank, 40th Anniv. — A335

1999, Nov. 15 Litho. Perf. 14

3446 A335 \$30 multicolored .30 .30



Ferrari Automobiles — A336

\$30, 312 T2. \$35, 553 F.1. \$60, D.50. \$200, 246 F.1. \$300, 126/C2. \$400, 312/B2.

1999 Litho. Perf. 14

3447-3452 A336 Set of 6 11.50 11.50



Sidney Sheldon, Novelist — A337

1999 Litho. Perf. 14

3453 A337 \$80 multicolored .90 .90

Issued in sheets of 4.



A338

No. 3454: a, During World War II. b, Wedding photo. c, As child. d, At coronation of

George VI. e, In 1971. f, In 1991. g, in 1914. h, In 1988. i, At Royal Agricultural show. j, On 60th birthday. \$1,000, Portrait.

1999 Litho. Perf. 12
3454 A338 \$60 Sheet of 10, #a.-j. 6.75 6.75

Imperf

Size: 51x76mm

3455 A338 \$1000 multicolored 11.00 11.00

Sheets of #3454 exist with black border in margin with text "In Memoriam/1900-2002."



Queen Mother (b. 1900) — A339

Litho. & Embossed

1999, Aug. 4 Die Cut Perf. 8¾
3456 A339 \$1500 gold & multi

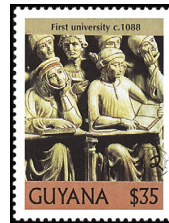

Millennium A340

Highlights of the 11th Century: No. 3457, Founding of first university.

No. 3458: a, Anasazi trade center. b, "Black Virgin." c, Seljuk warrior. d, Appearance of Halley's Comet. e, Battle of Hastings. f, William of Normandy crowned King of England. g, Power of the Fujiwara is checked. h, Holy Roman Emperor Henry IV. i, Muslims build Timbuktu. j, Like No. 3457. k, Gondolas come into use in Venice. l, El Cid. m, First crusade. n, Crusaders capture Jerusalem. o, Chinese statue of Guanyin. p, Rubiyat of Omar Khayyam (60x40mm). q, Syrian storage jar.

Highlights of the 1910s - No. 3459: a, Manet and Post-impressionists show, Grafton Gallery, London. b, Standard Oil loses Supreme Court antitrust suit. c, Harriet Quimby, 1st female pilot in US d, US enters World War I. e, Titanic sinks. f, Pu Yi resigns as Chinese Emperor. g, Grand Central Station built in NYC. h, Assassination of Archduke Francis Ferdinand. i, Panama Canal opens. j, Lawrence of Arabia. k, Easter Uprising, Ireland. l, 1917 Russian Revolution. m, Execution of the Romanovs. n, Treaty of Versailles ends World War I. o, Influenza epidemic. p, Leo Tolstoy & Mark Twain die (60x40mm). q, Bauhaus opens, Weimar, Germany.

1999, Dec. 20 Litho. Perf. 13¼x13

3457 A340 \$35 multi .40 .40

Perf. 12¼x12½

3458 A340 \$35 Sheet of 17, #a.-q. 6.50 6.50

3459 A340 \$35 Sheet of 17, #a.-q., + label 6.50 6.50

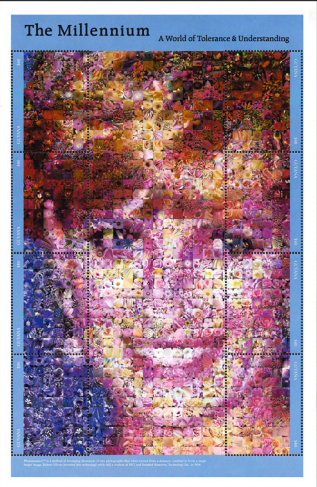

Flowers — A341

#3460: Various flowers making up a photomosaic of Princess Diana.

#3461: Various details of paper money of the world making up a photomosaic of George Washington's portrait on \$1 bill.

1999-2000 Litho. Perf. 13¾

3460 A341 \$80 Sheet of 8, #a.-h. 7.00 7.00

3461 A341 \$80 Sheet of 8, #a.-h. 7.00 7.00

Issued: #3460, 12/31; #3461, 3/27/00. See Nos. 3568-3569.



New Year 2000 (Year of the Dragon) — A342

No. 3462 - Dragons with denomination in: a, LR. b, LL. c, UR, d, UL. \$300, LR.

2000, Feb. 5 Perf. 14¾

3462 A342 \$100 Sheet of 4, #a.-d. 4.50 4.50

Souvenir Sheet

3463 A342 \$300 multi 3.25 3.25

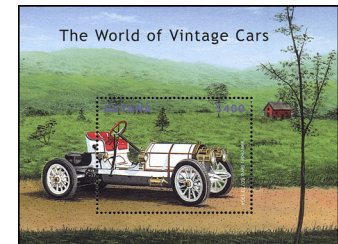

A343



Automobiles — A344

No. 3464: a, Nicholas Cugnot's steam-powered Fardier, 1769. b, Siegfried Marcus's motor carriage, 1875. c, Karl Benz's Velo, 1894. d, Virgilio Bordino's steam carriage, 1854. e, 1886 Benz. f, 1908 Ford Model T.

No. 3465: a, 1926 Duesenberg Model A Phaeton. b, 1927 Mercedes-Benz Model K. c, 1928, Rolls-Royce Phantom I limousine. d, 1935 Auburn 851 Speedster. e, 1936 Mercedes-Benz 540K Cabriolet B. f, 1949, Volkswagen Cabriolet Beetle.

No. 3466: a, 1957 Ford Thunderbird. b, 1957 Jaguar XK150. c, 1968 Chevrolet Corvette Stingray. d, 1973 BMW 2002 Turbo. e, 1975 Porsche 911 Turbo. f, 1999 Volkswagen Beetle.

No. 3467: a, 1886 Daimler motor car. b, 1898 Opel Luzman. c, 1899 Benz Landulet coupe. d, 1892 Peugeot Vis-a-vis. e, 1886 Benz. f, 1894 Benz Velo, diff.

No. 3468: a, 1896 Ford. b, 1903 De Dion-Bouton Populaire. c, 1900 Adler. d, 1904 Vauxhall. e, 1908 Rolls-Royce Silver Ghost. f, 1908 Ford Model T, diff.

No. 3469, 1904 Mercedes-Benz 60/70. No. 3470, 1939 Mercedes-Benz Type 320 Cabriolet. No. 3471, 1954 Mercedes-Benz 300SL Gullwing. No. 3472, 1904 Turner-Miesse. No. 3473, 1910 Runabout. Illustrations reduced.

2000, Mar. 13 Litho. Perf. 13½
Sheets of 6, #a-f.

3464-3466 A343 \$100 each 6.75 6.75

Perf. 14

3467-3468 A344 \$100 each 6.75 6.75

Souvenir Sheets

Perf. 14½

3469-3471 A343 \$400 each 4.50 4.50

Perf. 14¼

3472-3473 A344 \$400 each 4.50 4.50

Size of stamps from Nos. 3463-3466, 41x25mm; from Nos. 3467-3468, 42x28mm.



Marine Life A345

Designs: \$30, Lachnolaimus maximus. \$35, Cyphoma gibbosum. \$60, Trachinotus falcatus. \$100, Bodianus pulchellus. \$200, Anisotremus virginicus. \$300, Etheostoma spectabile.

No. 3480: a, Hypoplectrus indigo. b, Chlamys hastata. c, Sebastes rubrivinctus. d, Selene vomer. e, Marginella carnea. f, Phoca vitulina. g, Coryphaena hippurus. h, Epinephelus fulvus.

No. 3481: a, Sphyræna barracuda. b, Saccopharynx sp. c, Chromodoris amoena. d, Makaira nigricans. e, Orcinus orca. f, Hippocampus reidi. g, Chelonia mydas. h, Emblemaria pandionis.

No. 3482, vert.: a, Pterois volitans. b, Tursiops truncatus. c, Diplulmaris antarctica. d, Pomacanthus arcuatus. e, Aetobatus narinari. f, Carcharhinus amblyrhynchos. g, Sacura margaritacea. h, Octopus dolfeini.

No. 3483, Asteroschema tenue, vert. No. 3484, Apodichthys flavidus, vert. No. 3485, Periclimenes pedersoni.

2000, May 15 Perf. 14

3474-3479 A345 Set of 6 8.00 8.00

Sheets of 8, #a-h.

3480-3482 A345 \$80 each 7.00 7.00

Souvenir Sheets

3483-3485 A345 \$400 each 4.50 4.50

No. 3485 contains one 57x42mm stamp.

Souvenir Sheet of 2

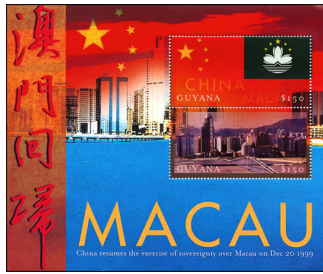

1999 Return of Macao to People's Republic of China — A346

No. 3486: a, Flag, b, Skyline. Illustration reduced.

2000, May 15

3486 A346 \$150 #a-b. 3.50 3.50



100th Test Match at Lord's Ground — A347

\$100, Rohan Kanhai. \$300, Clive Lloyd. \$400, Lord's Ground, horiz.

2000, May 15 Litho. Perf. 14

3487-3488 A347 Set of 2 4.50 4.50

Souvenir Sheet

3489 A347 \$400 multi 4.50 4.50

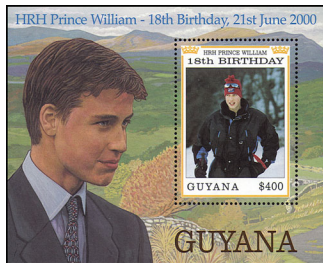

Prince William, 18th Birthday — A348

No. 3490: a, With Prince Harry. b, Wearing sweater. c, In profile. d, In suit. \$400, In ski wear. Illustration reduced.

2000, May 15 Perf. 14

3490 A348 \$100 Sheet of 4, #a-d 4.50 4.50

Souvenir Sheet

Perf. 13¼

3491 A348 \$400 multi 4.50 4.50

No. 3490 contains four 28x42mm stamps. It exists imperf.



First Zeppelin Flight, Cent. — A349

No. 3492 - Ferdinand von Zeppelin and: a, LZ-1. b, LZ-2. c, LZ-9. \$400, LZ-127.

2000, May 15 Perf. 14

3492 A349 \$200 Sheet of 3, #a-c 6.75 6.75

Souvenir Sheet

3493 A349 \$400 multi 4.50 4.50

No. 3492 contains three 40x24mm stamps.

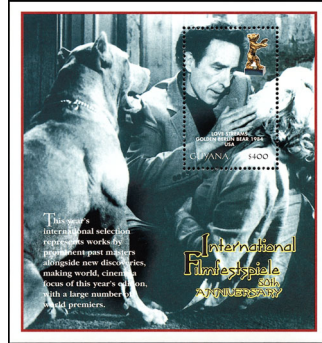

Berlin Film Festival, 50th Anniv. — A350

No. 3494: a, Das Boot Ist Voll. b, David. c, Hong Gao Liang (Red Sorghum). d, Die Ehe der Maria Braun. e, Edith Evans. f, Michel Simon.

\$400, Love Streams.

Illustration reduced.

2000, May 15

3494 A350 \$100 Sheet of 6, #a-f 6.75 6.75

Souvenir Sheet

3495 A350 \$400 multi 4.50 4.50

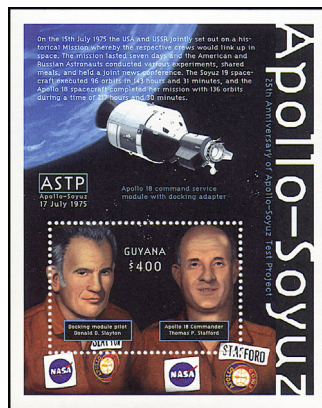

Apollo-Soyuz Mission, 25th Anniv. — A351

No. 3496: a, Vance D. Brand, Thomas P. Stafford. b, Apollo 18, docking adapter. c, Stafford, Valeri Kubasov.

\$400, Stafford, Donald K. Slayton.

Illustration reduced.

2000, May 15

3496 A351 \$200 Sheet of 3, #a-c 6.75 6.75

Souvenir Sheet

3497 A351 \$400 multi 4.50 4.50

Souvenir Sheets



2000 Summer Olympics, Sydney — A352

No. 3498: a, Henry Robert Pearce. b, Volleyball. c, Olympic Park, Montreal, and Canadian flag. d, Ancient Greek runners. Illustration reduced.

2000, May 15

3498 A352 \$160 Sheet of 4, #a-d 7.25 7.25

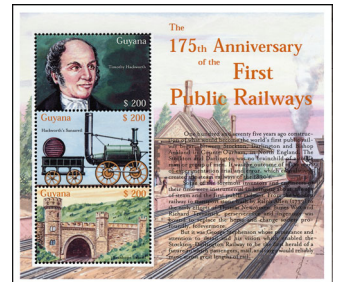

Public Railways, 175th Anniv. — A353

No. 3499: a, Timothy Hackworth. b, Sans Pareil. c, Branhope Tunnel. Illustration reduced.

2000, May 15

3499 A353 \$200 Sheet of 3, #a-c 6.75 6.75



Johann Sebastian Bach (1685-1750) — A354

Illustration reduced.

2000, May 15

3500 A354 \$400 multi 4.50 4.50

Souvenir Sheet



Albert Einstein (1879-1955) — A355

Illustration reduced.

2000, May 15 Litho. Perf. 14 1/4
3501 A355 \$400 multi 4.50 4.50



Space — A356

No. 3502, \$100: a, Amsat IIIc. b, SRET. c, Inspector. d, Stardust. e, Temisat. f, Arsene.
No. 3503, \$100, horiz.: a, Sun and Echo satellite (inscribed Apollo 11). b, Saturn, and Pioneer. c, Moon and Apollo 11 (inscribed Echo satellite). d, Mars and Mars Explorer. e, Space Shuttle. Intl. Space Station. f, Halley's Comet and Giotto.

No. 3504, \$100, horiz.: a, Cesar, Argentine, Spanish flags. b, Sirio 2, Italian flag. c, Taos S.80, French flag. d, Viking, Swedish flag. e, SCD 1, Brazilian flag. f, Ofteq 1, Israeli flag.
No. 3505, \$400, Clementine. No. 3506, \$400, Solar Max, horiz.
Illustration reduced.

2000, May 15 Litho. Perf. 14
Sheets of 6, #a-f

3502-3504 A356 Set of 3 20.00 20.00

Souvenir Sheets

3505-3506 A356 Set of 2 9.00 9.00

World Stamp Expo 2000, Anaheim.



The Three Stooges — A357

No. 3507: a, Shemp, Moe, Larry, man with glasses. b, Skeleton, Larry, Moe. c, Shemp, d, Stooges with fingers in mouths. e, Stooges reading book. f, Stooges attacking man. g, Stooges with candle. h, Stooges, man, fire bucket. i, Moe, Shemp, man in window.

No. 3508, \$400, Moe in doorway. No. 3509, \$400, Larry, skeleton. Illustration reduced.

2000, July 27 Perf. 13 1/4
3507 A357 \$80 Sheet of 9, #a-i 8.00 8.00

Souvenir Sheets

3508-3509 A357 Set of 2 9.00 9.00

See Nos. 3542-3544.

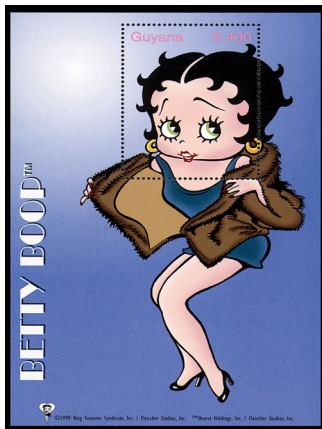

Betty Boop — A358

No. 3510: a, In striped blouse. b, With shopping bags. c, On cushion. d, As belly dancer. e, In red lingerie. f, In cutoff shorts. g, With musical notes. h, In flowered pants. i, In black dress.

No. 3511, \$400, In fur coat. No. 3512, \$400, In polka dot bathing suit, with flamingos. Illustration reduced.

2000, July 27 Perf. 13 1/4
3510 A358 \$80 Sheet of 9, #a-i 8.00 8.00

Souvenir Sheets

3511-3512 A358 Set of 2 9.00 9.00

See Nos. 3545-3552.



Third Annual Caribbean Media Conference A359

2000, Aug. 14 Perf. 14
3513 A359 \$100 multi 1.10 1.10



European Soccer Championships — A360

No. 3514, \$80, horiz.: a, Denmark. b, Germany. c, Italy. d, Netherlands. e, Portugal. f, Romania. g, Czech Republic. h, Norway.
No. 3515, \$80, horiz.: a, Turkey. b, Slovenia. c, Yugoslavia. d, Sweden. e, Belgium. f, Spain. g, France. h, England.
No. 3516, \$400, Jurgen Klinsmann. No. 3517, \$400, Stefan Kuntz. Illustration reduced.

2000, Aug. 21 Perf. 13 1/4
Sheets of 8, #a-h, + label

3514-3515 A360 Set of 2 14.00 14.00

Souvenir Sheets

3516-3517 A360 Set of 2 9.00 9.00



Mushrooms — A361

No. 3518, \$100, horiz.: a, Sealy vase chamberelle. b, Caesar's mushroom. c, Green-headed jelly club. d, Salmon unicorn entoloma. e, White oysterette. f, Variable cort.
No. 3519, \$100, horiz.: a, Coccora. b, Winter polypore. c, Turpentine waxy cap. d, Aeryginosa. e, Fly agaric. f, Honey mushroom.
No. 3520, \$100, horiz.: a, Salmon waxy cap. b, Shellfish-scented russula. c, Scarlet waxy cap. d, Stuntz's blue legs. e, Netted rhodotus. f, Indigo milky.
No. 3521, \$400, Tiny volvariella. No. 3522, \$400, Turkey tail, horiz. No. 3523, \$400, Pinwheel marasmius, horiz. Illustration reduced.

2000, Oct. 4 Perf. 14
Sheets of 6, #a-f

3518-3520 A361 Set of 3 20.00 20.00

Souvenir Sheets

3521-3523 A361 Set of 3 13.50 13.50

The Stamp Show 2000, London.



A362



Flowers — A363

Designs: No. 3524, \$35, Bougainvillea spectabilis. No. 3525, \$60, Euphorbia milii. No. 3526, \$200, Catharanthus roseus. No. 3527, \$300, Ipomoea carnea.
No. 3528, \$35, Russelia equisetiformis. No. 3529, \$60, Sprekelia formosissima. No. 3530, \$200, Passiflora quadrangularis. No. 3531, \$300, Mirabilis jalapa.
No. 3532, \$100: a, Lantana camara. b, Jatropha integerrima. c, Plumeria alba. d, Streptocarpus reginae. e, Clerodendrum splendens. f, Thunbergia grandiflora.
No. 3533, \$100, vert.: a, Cordia sebestena. b, Heliconia wagneriana. c, Dendrobium phalaenopsis. d, Passiflora caerulea. e, Oncidium nubigenum. f, Hibiscus rosasinensis.
No. 3534, \$100: a, Ipomoea tricolor. b, Lantana camara (inscribed canara). c, Cantua buxifolia. d, Fuchsia. e, Eichornia crassipes. f, Cosmos sulphureus.

No. 3535, \$100: a, Bignonia capreolata. b, Calceolaria herbo-hybrida. c, Canna generalis. d, Bauhinia grandiflora. e, Amaranthus caudatus. f, Abutilon megapotamicum.
No. 3536, \$400, Guzmania lingulata. No. 3537, \$400, Cattleya granulosa, vert.
No. 3538, \$400, Tacsonia van-volkemii. No. 3539, \$400, Oeceoclades maculata.

2000, Oct. 30 Perf. 14
3524-3527 A362 Set of 4 6.75 6.75
3528-3531 A363 Set of 4 6.75 6.75

Sheets of 6, #a-f

3532-3533 A362 Set of 2 13.50 13.50

3534-3535 A363 Set of 2 13.50 13.50

Souvenir Sheets

3536-3537 A362 Set of 2 9.00 9.00

3538-3539 A363 Set of 2 9.00 9.00

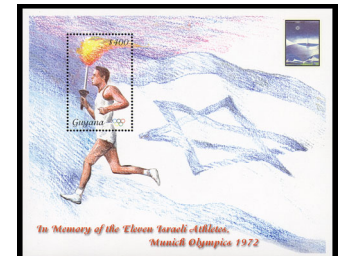

Munich Olympics Massacre — A364

No. 3540: a, Yaakov Springer. b, Andrei Schpitzer. c, Amitsur Shapira. d, David Berger. e, Ze'ev Friedman. f, Joseph Gottfreund. g, Moshe Weinberg. h, Kahat Shor. i, Mark Slavin. j, Eliezer Halefin. k, Joseph Romano. l, Poster of Munich Olympics. Illustration reduced.

2000, Oct. 30
3540 A364 \$40 Sheet of 12, #a-l 5.25 5.25

Souvenir Sheet

3541 A364 \$400 Torch bearer 4.50 4.50

Three Stooges Type of 2000

No. 3542: a, Moe with seltzer bottle, Shemp, Larry. b, As cave men trying to break rock. c, Moe with cow. d, Two women, Shemp, Moe. e, As cave men, seated. f, As cave men, Shemp holding large rock. g, Stooges wearing pith helmets. h, Stooges, picture frames. i, Stooges with fake beards.

No. 3543, \$400, Larry, woman, vert. No. 3544, \$400, Moe in plaid shirt, vert.

2000, July 27 Litho. Perf. 13 1/4
3542 A357 \$80 Sheet of 9, #a-i 8.00 8.00

Souvenir Sheets

3543-3544 A357 Set of 2 9.00 9.00

Betty Boop Type of 2000

Souvenir Sheets

#3545, At football field. #3546, With tennis racquet. #3547, With ank earrings, winking. #3548, With red swimsuit. #3549, As portrait of queen. #3550, As Can-can girl. #3551, Standing on shell. #3552, As Mona Lisa, horiz.

2000, July 27
3545-3552 A358 \$400 Set of 8 36.00 36.00

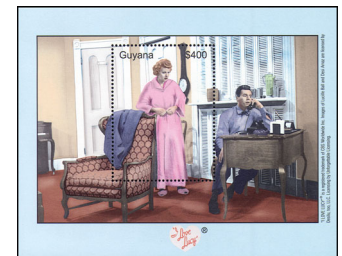

I Love Lucy — A365

No. 3553: a, Lucy reading book. b, Ricky, Lucy with book. c, Ricky kissing Lucy. d, Lucy near window. e, Lucy grabbing Ethel. f, Ricky holding scarf. Lucy in bed. g, Ethel, Lucy, frying pan. h, Ricky with frying pan. i, Lucy, Ethel, coffee table.
No. 3554, \$400, Lucy in pink robe. No. 3555, \$400, Lucy with garbage can lid. Illustration reduced.

2000, July 27
3553 A365 \$60 Sheet of 9, #a-i 6.00 6.00
Souvenir Sheets
3554-3555 A365 Set of 2 9.00 9.00



FIN. K. L. — A366

No. 3556: a, Lee Hyo-Ri. b, Ok Ju-Hyun. c, Lee Jin. d, Lee Jin. e, Group. f, Sung Yu-Ri. g, Lee Hyo-Ri. h, Sung Yu-Ri. i, Ok Ju-Hyun. #d, f, i, full color, others, sepia tone.

2000, Sept. 7 Perf. 13 1/2
3556 A366 \$80 Sheet of 9, #a-i 8.00 8.00



Queen Mother, 100th Birthday — A367

2000, Dec. 1 Perf. 14
3557 A367 \$100 multi 1.10 1.10

Printed in sheets of 6.



Christmas — A368

\$60, #3562b, Heads of 2 angels, org background. \$90, #3562a, 2 full angels, bl background. \$120, #3562c, Heads of 2 angels, bl background. #3561, \$400, #3562d, 2 full angels, org background.
 No. 3563, Baby Jesus, horiz.

2000, Dec. 18
3558-3561 A368 Set of 4 7.50 7.50
3562 A368 \$180 Sheet of 4, #a-d 8.00 8.00

Souvenir Sheet

3563 A368 \$400 multi 4.50 4.50



New Year 2001 (Year of the Snake) — A369

No. 3564: a, Green snake head. b, Red snake head. c, Blue snake head. d, Yellow snake head.
 \$250, Purple snake head, vert.
 Illustration reduced.

2001, Jan. 2 Litho. Perf. 13 1/2 x 13
3564 A369 \$80 Sheet of 4, #a-d 3.50 3.50

Souvenir Sheet
 Perf. 13x13 1/2

3565 A369 \$250 multi 2.75 2.75



Tourist Attractions — A370

Designs: No. 3566, \$90, Prime Minister's residence. No. 3567, \$90, Kaiteur Falls, vert.

2001, Jan. 30 Perf. 13 1/2
3566-3567 A370 Set of 2 2.00 2.00

Flower Photomosaic Type of 1999

No. 3568, \$80: Various photographs of flowers making up a photomosaic of the Queen Mother.
 No. 3569, \$100: Various photographs of religious sites making up a photomosaic of Pope John Paul II.

2001, Feb. 13 Perf. 13 1/2
Sheets of 8, #a-h
3568-3569 A341 Set of 2 16.00 16.00

Souvenir Sheet



Chow Yun-Fat, Actor — A371

Background color: a, Blue green. b, Dark red. c, Olive brown. d, Red violet. e, Dark blue. f, Purple.

2001, Feb. 13 Perf. 13 1/2 x 13 1/2
3570 A371 \$60 Sheet of 6, #a-f 4.00 4.00

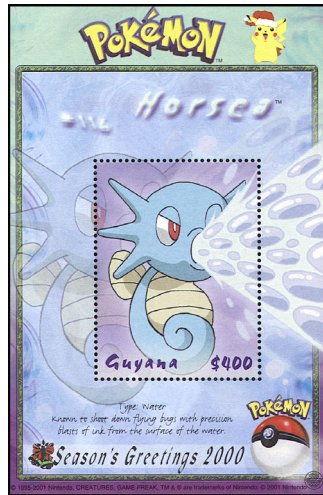

Pokémon — A372

No. 3571: a, Staryu. b, Seaking. c, Tentacool. d, Magikarp. e, Seadra. f, Goldeen. Illustration reduced.

2001, Feb. 13 Perf. 13 1/2
3571 A372 \$100 Sheet of 6, #a-f 6.75 6.75

Souvenir Sheet

3572 A372 \$400 Horsea 4.50 4.50

Betty Boop Type of 2000

Designs: No. 3573, \$400, In pink hat. No. 3574, \$400, As singer on stage. No. 3575, \$400, With red top and necklace, on beach.

No. 3576, \$400, In orange and black hat, horiz.

2001 ? Litho. Perf. 13 1/2
3573-3576 A358 Set of 4 18.00 18.00

I Love Lucy Type of 2000

Designs: No. 3577, \$400, Dressed like Carmen Miranda. No. 3578, \$400, With blue hat and gloves. No. 3579, \$400, As knife thrower's target. No. 3580, \$400, At table, wearing blue hat. No. 3581, \$400, Wearing glasses with thick black frames.

2001 ?
3577-3581 A365 Set of 5 22.50 22.50



A373



A374

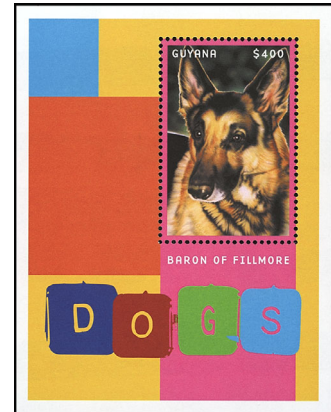

Cats and Dogs — A375

Designs: No. 3582, \$35, Boxer. No. 3583, \$60, Cinnamon oicat. No. 3584, \$100, Smooth dachshund. \$300, White Manx.
 No. 3586, \$35, Chihuahua. No. 3587, \$60, Persian tabby. No. 3588, \$100, Colorpoint shorthair. \$200, Cocker spaniel.

No. 3590 - Names of dogs (border color and location of denomination), \$100: a, Pup (pink, bottom). b, Yogi (orange, bottom). c, Hooch (yellow, bottom d), Huxley Blu (orange, top) e, Snowflake (yellow, top). f, Red (pink, top).

No. 3591 - Names of cats (border color and location of denomination), \$100: a, Tom (orange, bottom). b, Puff (yellow, bottom). c, Jag (pink, bottom). d, Fritz (yellow, top). e, Smokey (pink, top). f, Thor, (orange, top).

No. 3592, \$60: a, Devon rex. b, Egyptian mau. c, Turkish angora. d, Sphynx. e, Persian. f, American wirehair. g, Exotic shorthair. h, American curl.

No. 3593, \$80: a, Airedale terrier. b, Greyhound. c, Afghan hound. d, Samoyed. e, Field spaniel. f, Scottish terrier. g, Brittany spaniel. h, Boston terrier.

No. 3594, \$80: a, American shorthair. b, Somali. c, Singapura. d, Balinese. e, Egyptian mau. f, Scottish fold. g, Sphynx. h, Korat.

No. 3595, \$80: a, Rottweiler. b, German shepherd. c, Bernese mountain dog. d, Sharpei. e, Dachshund. f, Jack Russell terrier. g, Boston terrier. h, Welsh corgi.

No. 3596, \$400, Dalmatian. No. 3597, \$400, Birman. No. 3598, \$400, Abyssinian. No. 3599, \$400, Beagle. No. 3600, \$400, German shepherd named Baron of Fillmore. No. 3601, \$400, Cat named Spike.

2001, Mar. 1 Perf. 14
3582-3585 A373 Set of 4 5.50 5.50
3586-3589 A374 Set of 4 4.50 4.50

Sheets of 6, #a-f

3590-3591 A375 Set of 2 13.50 13.50

Sheets of 8, #a-h

3592-3593 A373 Set of 2 12.50 12.50
3594-3595 A374 Set of 2 14.00 14.00

Souvenir Sheets

3596-3597 A373 Set of 2 9.00 9.00
3598-3599 A374 Set of 2 9.00 9.00
3600-3601 A375 Set of 2 9.00 9.00

Hong Kong 2001 Stamp Exhibition (Nos. 3592-3593, 3596-3597).

Souvenir Sheets



Hello Kitty — A376

Western children's stories with Hello Kitty characters: No. 3602, \$400, Cinderella. No. 3603, \$400, The Wizard of Oz. No. 3604, \$400, Little Red Riding Hood. No. 3605, \$400, Peter Pan. No. 3606, \$400, Heidi. No. 3607, \$400, Alice in Wonderland.

Oriental children's stories with Hello Kitty characters: No. 3608, \$400, The Fishermen. No. 3609, \$400, In the Snow. No. 3610, \$400, Bamboo Princess. No. 3611, \$400, Three in a Boat. No. 3612, \$400, Up a Tree. No. 3613, \$400, On a Bear.

2001, Mar. 28 Litho. Perf. 13 1/2
3602-3613 A376 Set of 12 52.50 52.50



Phila Nippon '01, Japan — A377

Designs: No. 3614, \$25, Hanaogi with Maid-servant, by Choki Eishosai. No. 3615, \$25, Girl at a Hot Spring Resort, by Goyo Hashiguchi. No. 3616, \$30, Morokoshi of the Echizenya, by Eiri Reikisentei. No. 3617, \$30, Courtesan Receiving Letter of Invitation, by Harunobu Suzuki. No. 3618, \$35, Two Girls on Their Way to or from the Bathhouse, by Suzuki. No. 3619, \$35, Mother and Daughter on an Outing, by Hokusai. No. 3620, \$60, Matron in Love, by Utamaro. No. 3621, \$60, Girl and Frog, by Suzuki. No. 3622, \$100, The Courtesan Midorigi, by Eisho Chokosai. No. 3623, \$100, Three Beauties of High Fame, by Utamaro. No. 3624, \$200, Maiko, by Bakusen Tsuchida. No. 3625, \$200, Girl Breaking Off the Branch of a Flowering Tree, by Suzuki.

No. 3626 - Paintings by Jakuchu Ito (28x84mm): a, Insects, Reptiles and Amphibians at a Pond. b, Rose Mallows and Fowl. c, Rooster, Sunflower and Morning Glories. d, A Group of Roosters. e, Black Rooster and Nandina. f, Birds and Autumn Maples. g, Wag-tail and Roses. h, Cockatoos in a Pine.

No. 3627 - Predominate features of sections of Procession to the Shugakuin Imperial Villa, by Sesshin Kakimoto (28x84mm): a, Bridge. b, High mountain, road and bridge. c, Large tree in foreground. d, Small island in foreground. e, Building at bottom. f, Building and large tree at bottom.

No. 3628 - Paintings of Women (28x84mm): a, Girls After the Bath, by Utamaro. b, Summer Evening on the Riverbank at Hama-cho, by Kiyonaga Torii. c, A Beauty in the Wind, by Ando Kaigetsudo. d, Sisters by Shoen Uemura. e, Kasamori Osen, by Suzuki.

No. 3629 - Details from Backstage at a Kabuki Theater, by Moronobu Hishikawa (30x38mm): a, Top of screen. b, Man with red kimono. c, Man with stringed instrument. e, Man on chair.

No. 3630, \$400, Portrait of Senseki Takami, by Kazan Watanabe. No. 3631, \$400, Fish and Octopus From the Colorful Realm of Living Beings, by Ito. No. 3632, \$400, Woman Holding a Flower, by Hisako Kajiwara, horiz. No. 3633, \$400, Palace of Immortals in an Autumn Valley, by Yako Okochi, horiz. No. 3634, \$400, Wintry Sky, by Hoson Higashibara, horiz.

2001, June 18 *Perf. 14*
3614-3625 A377 Set of 12 10.00 10.00
3626 A377 \$80 Sheet of 8, #a-h 7.00 7.00
3627 A377 \$100 Sheet of 6, #a-f 6.75 6.75
3628 A377 \$120 Sheet of 5, #a-e 6.75 6.75
3629 A377 \$160 Sheet of 4, #a-d 7.00 7.00
Sizes: 90x120mm, 120x90mm
Imperf
3630-3634 A377 Set of 5 22.50 22.50

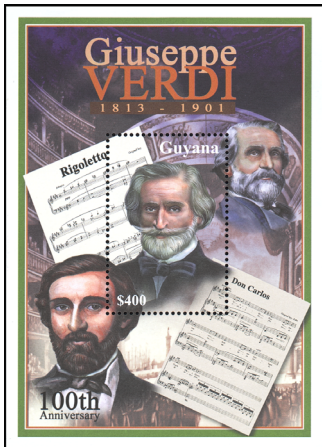

Giuseppe Verdi (1813-1901), Opera Composer — A378

No. 3635: a, Verdi, score at LR. b, Actor, score from Rigoletto. c, Actor, score from Ernani. d, Verdi, scores at left. \$400, Verdi and scores.

2001, June 18 *Perf. 14*
3635 A378 \$160 Sheet of 4, #a-d 7.00 7.00
Souvenir Sheet
3636 A378 \$400 multi 4.50 4.50

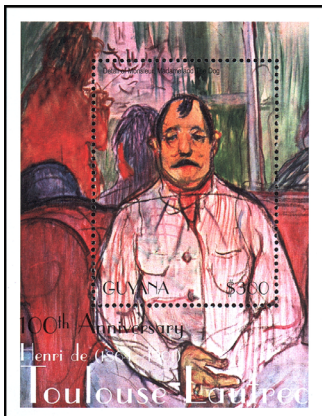

Toulouse-Lautrec Paintings — A379

No. 3637, horiz.: a, Maurice Joyant in the Baie de Somme. b, Monsieur Boileau. c, Monsieur, Madame and the Dog. \$300, Man from Monsieur, Madame and the Dog.

2001, June 18 *Perf. 13%*
3637 A379 \$160 Sheet of 3, #a-c 5.25 5.25
Souvenir Sheet
3638 A379 \$300 multi 3.25 3.25

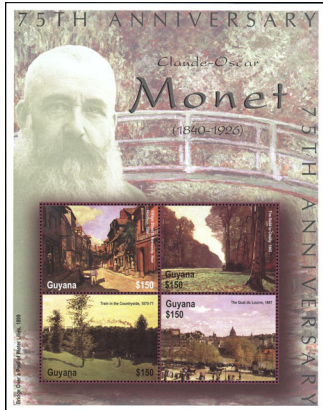

Monet Paintings — A380

No. 3639, horiz.: a, Village Street in Normandy, Near Honfleur. b, The Road to Chailly. c, Train in the Countryside. d, The Quai du Louvre. \$400, Flowering Garden.

2001, June 18
3639 A380 \$150 Sheet of 4, #a-d 6.75 6.75
Souvenir Sheet
3640 A380 \$400 multi 4.50 4.50



Queen Victoria (1819-1901) — A381

Pictures of Victoria from - No. 3641, \$200: a, 1829. b, 1837. c, 1840. d, 1897 (with crown). No. 3642, \$200: a, 1850. b, 1843. c, 1859. d, 1897 (with hat). No. 3643, \$400, 1885 (with crown). No. 3644, \$400, Undated.

2001, June 18 *Perf. 14*
Sheets of 4, #a-d
3641-3642 A381 Set of 2 18.00 18.00
Souvenir Sheets
3643-3644 A381 Set of 2 9.00 9.00



Queen Elizabeth II, 75th Birthday — A382

No. 3645: a, Pink hat. b, Red hat. c, White hat. d, Tiara.
2001, June 18 *Perf. 14*
3645 A382 \$150 Sheet of 4, #a-d 6.75 6.75
Souvenir Sheet
Perf. 13%
3646 A382 \$400 shown 4.50 4.50
 No. 3645 contains four 28x42mm stamps.

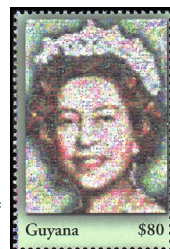

Photomosaic of Queen Elizabeth II — A383

2001, June 18 *Perf. 14*
3647 A383 \$80 multi .90 .90
 Printed in sheets of 8, with and without inscription reading "In Celebration of the 50th Anniversary of H.M. Queen Elizabeth II's Accession to the Throne."

Flower Photomosaic Type of 1999-2000

No. 3648: Various pictures of American scenes making up a photomosaic of Pres. John F. Kennedy.

2001, June 18
3648 A341 \$80 Sheet of 8, #a-h 7.00 7.00

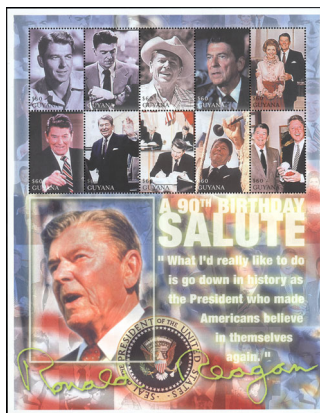

Pres. Ronald Reagan — A384

Reagan: a, In checked shirt. b, With Bonzo. c, With cowboy hat. d, With dark tie. e, With wife, Nancy. f, With striped tie. g, Waving. h, Signing treaty with Mikhail Gorbachev. i, With hammer and chisel. j, With Pres. Clinton.

2001, June 18
3649 A384 \$60 Sheet of 10, #a-j 6.75 6.75

Betty Boop Type of 2000

Designs: No. 3650, \$400, With swimsuit and sunglasses. No. 3651, \$400, With lilac head-dress. No. 3652, \$400, With purple top and pirate's hat. No. 3653, \$400, Dancing on radio, horiz.

2001 *Perf. 13%*
3650-3653 A358 Set of 4 18.00 18.00

Betty Boop Type of 2000

Designs: No. 3654, \$400, In orange and yellow polka dot swimsuit, holding gift. No. 3655, \$400, Holding on to anchor. No. 3556, \$400, In red bikini, surfing. No. 3557, \$400, Wearing birthday hat, horiz.

2001 *Litho.* *Perf. 13%*
3654-3657 A358 Set of 4 18.00 18.00

Historical Events Type of 1997

No. 3658: a, Securities and Exchange Commission formed, 1934. b, Herbert Hoover is elected president, 1928. c, The Jazz Singer is first talking movie, 1927. d, J. Edgar Hoover becomes director of FBI, 1924. e, Alexander Fleming discovers penicillin, 1928. f, FCC established to regulate broadcasting, 1934. g, Lindbergh becomes first to fly solo across

Atlantic, 1927. h, Albert Einstein is awarded Nobel Prize for Physics, 1921. i, Hindenburg dies and Hitler becomes German Führer, 1934. j, Social Security Act provides safety for Americans, 1935. k, Earhart is first to fly solo from Hawaii to California, 1935. l, Marcus Garvey's prison sentence is commuted, 1927.

2001, Mar. 28 *Perf. 14 1/2 x 14 1/4*
3658 A289 \$60 Sheet of 12, #a-l 8.00 8.00

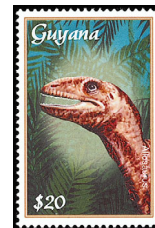

Prehistoric Animals — A385

Designs: \$20, Allosaurus. \$30, Spinosaurus. \$35, Pteranodon. \$60, Cetiosaurus. \$200, Archaeopteryx. \$300, Parasaurolophus. No. 3665, \$100, horiz.: a, Alamosaurus. b, Archaeopteryx, diff. c, Pachycephalosaurus. d, Parasaurolophus, diff. e, Edmontosaurus. f, Triceratops.

No. 3666, \$100, horiz.: a, Brachiosaurus and two palm trees. b, Dimorphodon. c, Coelophysis. d, Velociraptor. e, Antrodemus. f, Euparkeria.

No. 3667, \$100, horiz.: a, Ichthyostega. b, Eryops. c, Ichthyosaur. d, Pliosaur. e, Dunkleosteus. f, Eogyrinus.

No. 3668, \$100, horiz.: a, Brachiosaurus and palm tree. b, Pteranodon, diff. c, Compsognathus. d, Corythosaurus. e, Allosaur, diff. f, Torosaurus.

No. 3669, \$400, Brachiosaurus, diff. No. 3670, \$400, Torosaurus, diff., horiz. No. 3671, \$400, Ichthyosaur, diff., horiz. No. 3672, \$400, Pteranodon, diff., horiz.

2001, Oct. 15 *Perf. 14*
3659-3664 A385 Set of 6 7.25 7.25

Sheets of 6, #a-f

3665-3668 A385 Set of 4 27.50 27.50
Souvenir Sheets

3669-3672 A385 Set of 4 18.00 18.00
 Vegaspex (#3665-3672).



Animals of Tropical Rainforests A386

Designs: \$35, Mandrill, vert. \$100, Leaf cutting ants.

No. 3675, \$80: a, Elephant. b, Impala. c, Leopard. d, Gray parrot. e, Hippopotamus. f, Pygmy chimp. g, African green python. h, Mountain gorilla.

No. 3676, \$80: a, Three-toed sloth. b, Lion tamarin. c, Ringtail lemur. d, Sugar glider. e, Toucan. f, Trogons. g, Pygmy marmoset. h, Poison arrow frog.

No. 3677, \$400, Tapir, vert. No. 3678, \$400, Sable antelope, vert.

2001, Oct. 15
3673-3674 A386 Set of 2 1.50 1.50

Sheets of 8, #a-h

3675-3676 A386 Set of 2 14.50 14.50
Souvenir Sheets

3677-3678 A386 Set of 2 9.00 9.00



Tropical Birds — A387

No. 3679, \$100, horiz.: a, Rainbow lorikeet. b, King bird of paradise. c, Yellow-chrowned parakeet. d, Masked lovebird. e, Scarlet ibis. f, Toco toucan.

No. 3680, \$100, horiz.: a, Hyacinth macaw. b, Wire-tailed manakin. c, Scarlet macaw. d, Sun parakeet. e, Roseate spoonbill. f, Red-billed toucan.

No. 3681, \$400, Eclectus parrot. No. 3682, \$400, Sulfur-crested cockatoo.

2001, Oct. 15 **Litho.**
Sheets of 6, #a-f
3679-3680 A387 Set of 2 13.50 13.50
Souvenir Sheets
3681-3682 A387 Set of 2 9.00 9.00



New Year 2002 (Year of the Horse) — A388

No. 3683 - Evolution of Chinese character for "horse": a, Two characters outside, one character inside parentheses at UR. b, Three characters outside, one character inside parentheses at UR. c, Four characters outside, one character inside parentheses at UR. d, Three characters outside, two characters inside parentheses at UR.

No. 3684 - Figure on horse: a, Denomination at UL. b, Denomination at UR.

2001, Oct. 15 **Perf. 13**
3683 A388 \$100 Sheet of 4, #a-d 4.50 4.50
Perf. 13 1/4
3684 A388 \$150 Sheet of 2, #a-b 3.50 3.50
No. 3684 contains two 38x50mm stamps.



2002 World Cup Soccer Championships, Japan and Korea — A389

No. 3685, \$100 - Posters from: a, 1950, and player. b, 1954, and Jules Rimet. c, 1958, Pelé and teammates. d, 1962, and Zito scoring goal. e, 1966, and English players celebrating. f, 1970, and Jairzinho.

No. 3686, \$100 - Posters from: a, 1978, and Daniel Passarella. b, 1982, and Paolo Rossi. c, 1986, and Diego Maradona. d, 1990, and German players celebrating. e, 1994, and Brazilian players celebrating. f, 1998, and Zinedine Zidane.

No. 3687, \$400, 1930 poster, head from Jules Rimet Trophy. No. 3688, \$400, Head and globe from World Cup trophy.

2001, Dec. 26 **Perf. 13 1/4 x 14 1/4**
Sheets of 6, #a-f
3685-3686 A389 Set of 2 13.50 13.50
Souvenir Sheets
Perf. 14 1/4
3687-3688 A389 Set of 2 9.00 9.00

Queen Mother Type of 1999 Redrawn

No. 3689: a, With Princess Elizabeth, 1928. b, Lady Elizabeth-Bowles Lyon, 1914. c, With Princess Elizabeth, 1950. d, In Venice, 1984. \$400, In Canada, 1988.

2001, Dec. **Perf. 14**
Yellow Orange Frames
3689 A328 \$130 Sheet of 4, #a-d, + label 5.75 5.75

Souvenir Sheet
Perf. 13 1/4

3690 A328 \$400 multi 4.50 4.50
Queen Mother's 101st birthday. No. 3690 contains one 38x50mm stamp with a bluer cast than that found on No. 3434. Sheet margins of Nos. 3689-3690 lack embossing and gold arms and frames found on Nos. 3433-3434.

I Love Lucy Type of 2000 Souvenir Sheets

Designs: No. 3691, \$400, Lucy wearing leis, with hands up. No. 3692, \$400, Lucy with checked shirt and apron, with mouth open.

2001 ? **Perf. 13 1/4**
3691-3692 A365 Set of 2 9.00 9.00



Wedding of Netherlands Prince Willem-Alexander and Máxima Zorreguieta — A390

No. 3693: a, Couple (Máxima at left), flag colors at left. b, Couple (heads apart), flag colors at right. c, Couple (Máxima at right), flag colors at left. d, Couple (heads together), flag colors at right. e, Willem-Alexander. f, Máxima.

2002, Jan. 7 **Litho.** **Perf. 14 1/4 x 14 1/4**
3693 A390 \$120 Sheet of 6, #a-f 8.00 8.00

No. 3700, \$400, International Red Cross, Peace, 1917. No. 3701, \$400, John J. R. MacLeod, Physiology or Medicine, 1923. No. 3702, \$400, Derek H. R. Barton, Chemistry, 1969.

2002, Feb. 25 **Perf. 14**
Sheets of 6, #a-f
3698-3699 A393 Set of 2 13.50 13.50
Souvenir Sheets
3700-3702 A393 Set of 3 13.50 13.50



United We Stand — A391

2002, Feb. 6 **Perf. 13 1/4 x 13 1/4**
3694 A391 \$200 multi 2.25 2.25
Printed in sheets of four.



Reign of Queen Elizabeth II, 50th Anniv. — A392

No. 3695: a, Blue hat. b, Feathered hat. c, Waving. d, With horse at right. \$400, With horse at left.

2002, Feb. 6 **Perf. 14 1/2**
3695 A392 \$150 Sheet of 4, #a-d 6.75 6.75
Souvenir Sheet
3696 A392 \$400 multi 4.50 4.50

Flower Photomosaic Type of 1999-2000

No. 3697: Various science photographs making up a photomosaic of Albert Einstein.

2002, Feb. 25 **Perf. 13 1/4**
3697 A341 \$80 Sheet of 8, #a-h 7.25 7.25

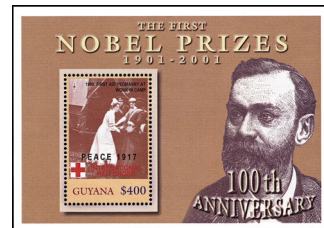

Nobel Prizes, Cent. (in 2001) — A393

No. 3698, \$100 - Chemistry laureates: a, Harold C. Urey, 1934. b, Willard F. Libby, 1960. c, Frederick Sanger, 1958 and 1980. d, Theodor Svedberg, 1926. e, Cyril N. Hinshelwood, 1956. f, Nikolai Semenov, 1956.

No. 3699, \$100: a, Alexander Todd, Chemistry, 1957. b, John Steinbeck, Literature, 1962. c, Edward C. Kendall, Physiology or Medicine, 1950. d, Frederick G. Banting, Physiology or Medicine, 1923. e, Charles Nicolle, Physiology or Medicine, 1928. f, Charles Richet, Physiology or Medicine, 1913.

No. 3700, \$400, International Red Cross, Peace, 1917. No. 3701, \$400, John J. R. MacLeod, Physiology or Medicine, 1923. No. 3702, \$400, Derek H. R. Barton, Chemistry, 1969.

2002, Feb. 25 **Perf. 14**
Sheets of 6, #a-f
3698-3699 A393 Set of 2 13.50 13.50
Souvenir Sheets
3700-3702 A393 Set of 3 13.50 13.50



2002 Winter Olympics, Salt Lake City A394

Designs: No. 3703, \$200, Skier. No. 3704, \$200, Figure skater.

2002, July 1 **Litho.** **Perf. 13 1/4 x 13 1/4**
3703-3704 A394 Set of 2 4.50 4.50
a. Souvenir sheet, #3703-3704 4.50 4.50



Guyana - People's Republic of China Diplomatic Relations, 30th Anniv. — A395

Designs: No. 3705, \$100, Chinese flag, Kaieteur Falls, Guyana. No. 3706, \$100, Guyanese flag, Great Wall of China.

2002, July 1 **Perf. 14**
3705-3706 A395 Set of 2 2.25 2.25

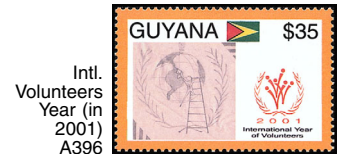

Intl. Volunteers Year (in 2001) A396

Emblem, Guyanese flag and: \$35, Person on ladder touching Guyana on map. \$60, Map of Guyana and IVY emblem. \$300, People.

2002, July 1 **Perf. 14**
3707-3709 A396 Set of 3 4.50 4.50

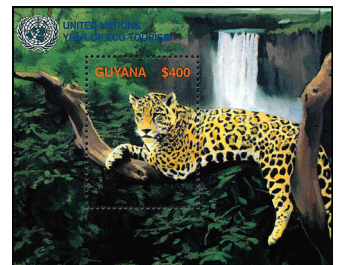

Intl. Year of Ecotourism — A397

No. 3710: a, Owl. b, Waterfall and tourists. c, Baboon. d, Butterfly. e, Flower. f, Otter. \$400, Leopard.

2002, July 1 **Perf. 13 1/4 x 13 1/4**
3710 A397 \$100 Sheet of 6, #a-f 6.75 6.75
Souvenir Sheet
3711 A397 \$400 multi 4.50 4.50



Intl. Year of Mountains — A398

No. 3712: a, Devil's Tower, U.S. b, Schreckhorn, Switzerland. c, Mt. Rainier, U.S. d, Mt. Everest, Nepal and Tibet.

2002, July 1 **Perf. 13 1/4 x 13 1/4**
3712 A398 \$200 Sheet of 4, #a-d 9.00 9.00
Souvenir Sheet
3713 A398 \$400 multi 4.50 4.50



20th World Scout Jamboree, Thailand — A399

No. 3714: a, Environmental Science merit badge. b, Citizenship in the World merit badge. c, Life Saving merit badge. \$400, Mascot, Scout emblem.

2002, July 1
3714 A399 \$200 Sheet of 3, #a-c 6.75 6.75
Souvenir Sheet
3715 A399 \$400 multi 4.50 4.50



Flora and Fauna — A400

No. 3716, \$100 - Butterflies: a, Sweet oil. b, Swallowtail. c, Southern white admiral. d, Prepona pheridamas. e, Plain tiger. f, Common eggfly.

No. 3717, \$100 - Moths: a, Burgena varia. b, Lime hawkmoth. c, Spurge hawkmoth. d, Eligma laetipicta. e, lo moth. f, Pine hawkmoth.

No. 3718, \$100 - Birds: a, Flycatcher. b, Barbary shrike. c, Red-faced mousebird. d, Red-footed booby. e, White-fronted goose. f, Great crested grebe.

No. 3719, \$100 - Whales: a, Sperm. b, Pygmy sperm. c, Blue. d, Bottlenose. e, Killer. f, True's beaked.

No. 3720, \$100, vert. - Orchids: a, Masdevallia tovarensis. b, Encyclia vitellina. c, Dendrobium nobile. d, Masdevallia falcata. e, Calanthe vestita. f, Brassavola cattleya Rising Sun.

No. 3721, \$400, Zebra butterfly. No. 3722, \$400, Callimorpha quadripuntaria. No. 3723, \$400, Whiskered tern. No. 3724, \$400, Beluga whale. No. 3725, \$400, Brassavola nodosa.

2002, Aug. 7 **Perf. 14**
Sheets of 6, #a-f
3716-3720 A400 Set of 5 35.00 35.00
Souvenir Sheets
3721-3725 A400 Set of 5 22.50 22.50



Elvis Presley (1935-77) A401

Designs: No. 3726, \$60, In army uniform. No. 3727, \$60, Singing.

2002, Aug. 16 **Perf. 13 1/4**
3726-3727 A401 Set of 2 1.40 1.40
 Each stamp was printed in a sheet of nine.

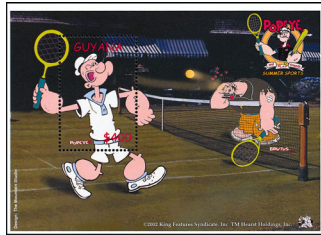

Popeye — A402

No. 3728: a, Popeye. b, Olive Oyl. c, Wimpy. d, Jeep. e, Swee'Pea and Olive Oyl. f, Swee'Pea. \$400, Popeye, diff.

2002, Oct. 7 **Perf. 14**
3728 A402 \$100 Sheet of 6, #a-f 6.75 6.75
Souvenir Sheet
3729 A402 \$400 multi 4.50 4.50

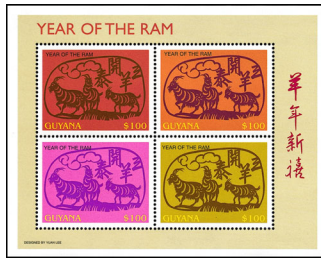

New Year 2003 (Year of the Ram) — A403

Rams and background color of: a, Red. b, Orange. c, Bright pink. d, Yellow green.

2003, Jan. 27 **Litho. Perf. 14 1/4 x 14 1/2**
3730 A403 \$100 Sheet of 4, #a-d 4.50 4.50



Pres. John F. Kennedy (1917-63) — A404

No. 3731, vert.: a, Pres. Kennedy, Presidential seal. b, Pres. Kennedy, Dr. Martin Luther King, Jr. c, Pres. Kennedy, space capsule. d, Pres. Kennedy, US flag, White House. e, Pres. Kennedy, map of Cuba, missile. f, Jacqueline and John F. Kennedy, Jr., US flag. \$400, Pres. Kennedy and wife, Jacqueline.

2003, Jan. 27 **Perf. 14**
3731 A404 \$100 Sheet of 6, #a-f 6.75 6.75
Souvenir Sheet
3732 A404 \$400 multi 4.50 4.50



Pres. Ronald Reagan — A405

No. 3733, vert. - Pres. Reagan: a, And eagle. b, As actor. c, And Mt. Rushmore. d, And wife Nancy. e, And White House. f, Riding horse. \$400, With Mikhail Gorbachev.

2003, Jan. 27
3733 A405 \$100 Sheet of 6, #a-f 6.75 6.75
Souvenir Sheet
3734 A405 \$400 multi 4.50 4.50



Princess Diana (1961-97) — A406

No. 3735: a-f, Various depictions of Princess wearing tiaras or bridal veils. \$400, Wearing pink and yellow dress.

2003, Jan. 27
3735 A406 \$100 Sheet of 6, #a-f 6.75 6.75
Souvenir Sheet
3736 A406 \$400 multi 4.50 4.50



Paintings of Lucas Cranach the Elder (1472-1553) A407

Designs: \$35, Portrait of a Man. \$60, Portrait of a Woman. \$100, Duchess Catherine of Mecklenburg. \$200, Portrait of Duke Henry of Saxony.

No. 3741: a, The Virgin, c. 1518. b, The Virgin and Child Under the Apple Tree, c, The Virgin, c. 1535. d, The Virgin, c. 1525. \$400, The Virgin and Child Holding a Piece of Bread.

2003, June 17 **Litho. Perf. 14 1/4**
3737-3740 A407 Set of 4 4.50 4.50
3741 A407 \$150 Sheet of 4, #a-d 6.75 6.75
Souvenir Sheet

3742 A407 \$400 multi 4.50 4.50



Art by Kunichika Toyohara (1835-1900) A408

Designs: \$60, The Actor Shikan Nakamura IV. \$80, The Actor Danjuro Ichikawa IX as Sukeroku, 1883. \$100, The Actor Tatsunosuke Onoe. \$300, The Actor Sadanji Ichikawa I as Kyusuke.

No. 3747: a, The Actor Sansho Kawarazaki as Watonai. b, The Actor Danjuro Ichikawa IX as Gongoro Kagemasa Kamakura. c, The Actor Sadanji Ichikawa I as Sadakuro. d, The Actor Danjuro Ichikawa IX as Sukeroku, 1898. \$400, The Actor Danjuro Ichikawa IX as Shukeigashira Kiyomasa Kato, horiz.

2003, June 17
3743-3746 A408 Set of 4 6.00 6.00
3747 A408 \$150 Sheet of 4, #a-d 6.75 6.75
Souvenir Sheet
3748 A408 \$400 multi 4.50 4.50

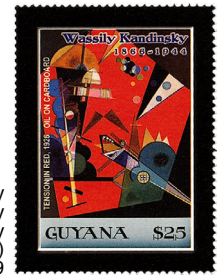

Paintings by Wassily Kandinsky (1866-1944) A409

Designs: \$25, Tension in Red. \$30, Black Accompaniment. \$35, Calm Tension. \$60, Hard and Soft. \$100, Yellow Point, horiz. \$300, Composition VIII, horiz.

No. 3755: a, Red Oval. b, On the White II. c, Mutual Agreement. d, Inclination. No. 3756, \$400, White Center, horiz. No. 3757, \$400, Black Weft, horiz.

2003, June 17
3749-3754 A409 Set of 6 6.25 6.25
3755 A409 \$150 Sheet of 4, #a-d 6.75 6.75
Size: 104x84mm
Imperf
3756-3757 A409 Set of 2 9.00 9.00



Caribbean Community, 30th Anniv. — A410

Anniversary emblem and: \$20, Map of Guyana, vert. \$60, Bank of Guyana Building. \$100, Hands with torch, vert. \$160, Stethoscope and AIDS ribbon, vert.

2003, July 7 **Perf. 14**
3758-3761 A410 Set of 4 3.75 3.75



A411



Teddy Bears, Cent. (in 2002) — A412

No. 3762 - Background color: a, Lilac. b, Dull greenish blue. c, Light blue. d, Dull yellow green. e, Dull blue green. f, Dull gray green. h, Gray. i, Dull green. j, Gray blue.

No. 3763 - Bear with: a, Red dress. b, Menorah. c, Christmas lights. d, Blue dress.

2003, Aug. 25
3762 A411 \$80 Sheet of 9, #a-i 8.00 8.00
3763 A412 \$150 Sheet of 4, #a-d 6.75 6.75

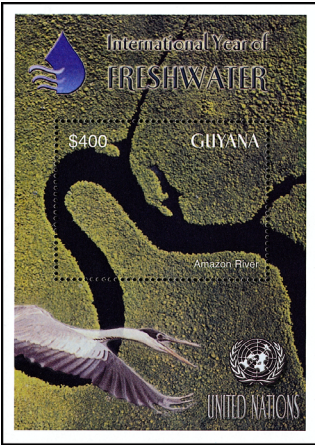

Intl. Year of Fresh Water — A413

No. 3764 - Kaieteur Falls: a, Top, b, Middle, c, Base.
\$400, Amazon River.

2003, Aug. 25 Perf. 13%
3764 A413 \$200 Sheet of 3, #a-c 6.75 6.75
Souvenir Sheet

3765 A413 \$400 multi 4.50 4.50



Tour de France Bicycle Race, Cent. — A414

No. 3766: a, Jacques Anquetil, 1964. b, Felice Gimondi, 1965. c, Lucien Aimar, 1966. d, Roger Pingeon, 1967.
\$400, Jan Janssen, 1968.

2003, Aug. 25 Perf. 13 1/2 x 13
3766 A414 \$150 Sheet of 4, #a-d 6.75 6.75
Souvenir Sheet

3767 A414 \$400 multi 4.50 4.50



Coronation of Queen Elizabeth II, 50th Anniv. — A415

No. 3768: a, Wearing tiara. b, Wearing dark blue dress. c, Wearing lilac dress.
\$400, Wearing crown.

2003, Aug. 25 Perf. 14
3768 A415 \$200 Sheet of 3, #a-c 6.75 6.75
Souvenir Sheet

3769 A415 \$400 multi 4.50 4.50

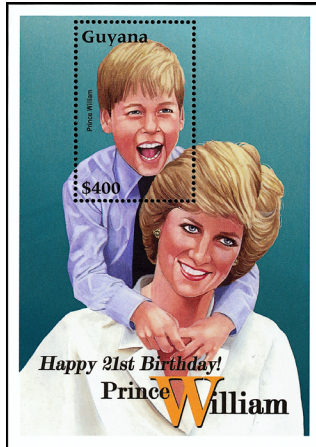

Prince William, 21st Birthday — A416

No. 3770: a, As toddler. b, As adult. c, As infant.
\$400, As young boy.

2003, Aug. 25
3770 A416 \$200 Sheet of 3, #a-c 6.75 6.75
Souvenir Sheet

3771 A416 \$400 multi 4.50 4.50



Powered Flight, Cent. — A417

Designs: \$100, Airplane of Sir Alliot Verdon Roe. \$160, Airplane of Samuel Franklin Cody.
No. 3772, \$150: a, Wright Flyer. b, Spad 13. c, Sopwith F-1. d, Albatros D.II.
No. 3773, \$150: a, Nieuport 17. b, S. E. 5a. c, D. H. 4. d, German biplane.
No. 3774, \$400, Wright Flyer making first flight. No. 3775, \$400, Fokker D.VIIs.

2003, Aug. 25
3771A A417 \$100 multi 1.10 1.10
3771B A417 \$160 multi 1.75 1.75

Sheets of 4, #a-d
3772-3773 A417 Set of 2 13.50 13.50

Souvenir Sheets
3774-3775 A417 Set of 2 9.00 9.00

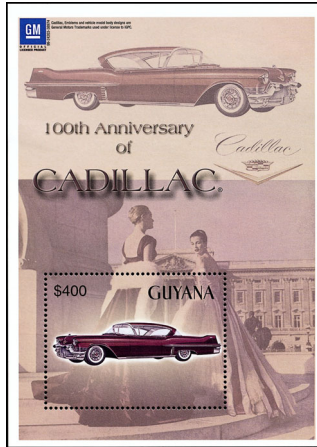

General Motors Automobiles — A418

No. 3776, \$150 - Cadillacs: a, 1948 Sixty Special. b, 1966 Fleetwood Sixty Special. c, 1967 Eldorado. d, 1976 Eldorado convertible.
No. 3777, \$150 - Corvettes: a, 1964 Stingray. b, 1963 Stingray. c, 1966 Stingray. 4. d, 1969.
No. 3778, \$400, Undescribed Cadillac (1957 Coupe de Ville). No. 3779, \$400, 1971 Corvette.

2003, Aug. 25 Sheets of 4, #a-d
3776-3777 A418 Set of 2 13.50 13.50

Souvenir Sheets
3778-3779 A418 Set of 2 9.00 9.00



Butterflies — A419

Designs: \$20, Grecian shoemaker. \$55, Clorinde. \$80, Orange-barred sulphur. \$100, Atala. \$160, White peacock. \$200, Polydamus swallowtail. \$300, Giant swallowtail. \$400, Banded king shoemaker. \$500, Blue night. \$1000, Orange theope. \$2000, Small lacing. \$3000, Common morpho.

2003, Nov. 4 Litho. Perf. 13 1/4
3780 A419 \$20 multi .20 .20
3781 A419 \$55 multi .60 .60
3782 A419 \$80 multi .90 .90
3783 A419 \$100 multi 1.10 1.10
3784 A419 \$160 multi 1.75 1.75
3785 A419 \$200 multi 2.25 2.25
3786 A419 \$300 multi 3.25 3.25
3787 A419 \$400 multi 4.50 4.50
3788 A419 \$500 multi 5.75 5.75
3789 A419 \$1000 multi 11.00 11.00
3790 A419 \$2000 multi 22.50 22.50
3791 A419 \$3000 multi 32.50 32.50
Nos. 3780-3791 (12) 86.30 86.30



Worldwide Fund for Nature (WWF) A420

No. 3792: a, Head of channel-billed toucan. b, Two toco toucans on branch. c, Channel-billed toucan on branch. d, Toco toucan and chick.

2003, Dec. 1 Perf. 14
3792 Horiz. strip of 4, #a-d 4.50 4.50
a-d A420 \$100 Any single 1.10 1.10
e Souvenir sheet, 2 each #3792a-3792d 9.00 9.00



Mushrooms — A421

Designs: No. 3793, \$20, Clitocybe gibba. No. 3794, \$20, Clitocybe clavipes. \$30, Clitocybe carneae. \$300, Marasmius.

No. 3797: a, Amanita spissa. b, Boletus aestivalis. c, Boletus rubellus. d, Clathrus archeri.
\$400, Volvariella bombycina.

2003, Dec. 1
3793-3796 A421 Set of 4 4.25 4.25
3797 A421 \$150 Sheet of 4, #a-d 6.75 6.75
Souvenir Sheet
3798 A421 \$400 multi 4.50 4.50



Mammals A422

Designs: \$25, Common tenrec. \$60, Humboldt's woolly monkey, vert. \$100, Gundi. \$200, Harbor seal.

No. 3803: a, Prevost's squirrel. b, Mountain tapir. c, Sea otter. d, Indus dolphin.
\$400, Peter's disk-winged bat, vert.

2003, Dec. 1
3799-3802 A422 Set of 4 4.25 4.25
3803 A422 \$150 Sheet of 4, #a-d 6.75 6.75
Souvenir Sheet

3804 A422 \$400 multi 4.50 4.50



Flowers — A423

Designs: \$20, Begonia sedeni. \$30, Dahlia. \$35, Eschecholzlia californica. \$300, Lupinus perennis.

No. 3809: a, Agapanthus africanus. b, Hyacinth cultivars. c, Protea linearis. d, Hippestrum aulicum.
\$400, Crocus sativus, horiz.

2003, Dec. 1
3805-3808 A423 Set of 4 4.25 4.25
3809 A423 \$150 Sheet of 4, #a-d 6.75 6.75
Souvenir Sheet

3810 A423 \$400 multi 4.50 4.50



Fish A424

Designs: \$25, Regal tang. \$60, Pajama tang. \$100, Coral beauty. \$200, Emperor angelfish.

No. 3815: a, High hat. b, Regal angelfish. c, Fire clown. d, Domino damselfish.
\$400, Tomato clown.

2003, Dec. 1
3811-3814 A424 Set of 4 4.25 4.25
3815 A424 \$150 Sheet of 4, #a-d 6.75 6.75
Souvenir Sheet

3816 A424 \$400 multi 4.50 4.50



Guyana - Brazil Diplomatic Relations, 35th Anniv. A425

2003, Dec. 18
3817 A425 \$20 multi .20 .20



New Year 2004 (Year of the Monkey) — A426

No. 3818: a, Dark brown monkey with orange face. b, Dark brown and white monkey with brown face. c, Brown monkey. d, Orange monkey with black face.

2004, Jan. 5
3818 A426 \$100 Sheet of 4, #a-d 4.50 4.50

AIR POST STAMPS

No. 321 Surcharged in Blue "HUMAN RIGHTS / DAY / 1981 / 110 AIR"

1981, Nov. 14 *Perfs. as Before*
C1 A74 110c on \$3 No. 321 3.50
 For surcharge see No. 997.

Nos. 133, 136 and 146 Surcharged in Red, Black or Blue "AIR / Princess / of Wales / 1961-1982"

1982, June 25 *Perfs. as Before*
Printing Methods as Before
C2 A28 110c on 5c No. 136 (R) 1.75 .35
C3 A28 220c on 1c No. 133 2.00 .90
C4 A28 330c on \$2 No. 146 (B) 2.00 1.40
 Nos. C2-C4 (3) 7.25

For surcharges see Nos. 623, 785-787, 801, 804-804A, O19, O21, O30-O39.

No. 287 Surcharged in Dark Blue "UNICEF / 1946-1986 / AIR" or "UNESCO / 1946-1986 / AIR"

Perfs. as Before
1986, Oct. 24 **Litho.**
C5 A66 120c on \$1 UNICEF
C6 A66 120c on \$1 UNESCO
 a. Pair, #C5-C6 2.10

Nos. 1026, 1095, 1096, 1096a, 1100, 1138, 1163 Surcharged "AIR"

1987-88 **Litho.** *Perf. 14*
Design A91
Plate Numbers in Parentheses
C7 75c on 25c No. 1100 (59) 5.00 —
C8 60c on No. 1095 (55) — —
C9 75c on No. 1026 (5)
C10 75c on No. 1096 (55)
 a. 75c on No. 1096a
C11 75c on No. 1138 (83)
C12 75c on No. 1163 (95)
 Issued: #C7, 11/87; #C8, 12/87; #C9-C12, 8/88.

SPECIAL DELIVERY STAMPS

Orchid Type of 1985 Overprinted or Surcharged "EXPRESS"

1986-87 **Litho.** *Perf. 14*
Plate Numbers in Parentheses
E1 A91 \$12 on #1372 (65) 6.25
E2 A91 \$15 on 40c #1145 (86) 6.25
E3 A91(p) \$15 on #E2 (86) 6.00
E4 A91 \$25 on 25c like #1090 (53) 8.50
 Nos. E1-E4 (4) 27.00

Issue dates: \$12, \$25, #E2, Nov. 10, #E3, Dec. 1987. #E4 not issued without surcharge.

No. 1461c Surcharged "EXPRESS"
1986-87 **Litho.** *Imperf.*
E5 A96 \$20 on 320c #1461c 10.00

No. E5 Ovptd. with Maltese Cross
1987, Mar. 3
E6 A96 \$20 on No. E5 8.00

Orchid Type of 1985 Inscribed "Express"
1987-88 **Litho.** *Perf. 14*
Series 2
Plate Numbers in Parentheses
E7 A91 \$15 like #1186 (11) 4.00 4.00
E8 A91 \$20 like #1323 (93) 7.50 7.50
E9 A91 \$25 like #1274 (63) 6.50 6.50
E10 A91 \$45 like #1228 (35) 12.00 12.00
 Nos. E7-E10 (4) 30.00 30.00
 Issued: \$45, 9/1; \$15, 9/29; \$25, 10/26; \$20, 5/17/88.

No. "1461" Surcharged "EXPRESS / FORTY DOLLARS"

1987, Nov. *Perf. 14*
E11 A96 \$40 on 320c No. 1461, imperf. btwn. 10.00
 A five-pointed star appears between the lines of the surcharge on #E11. See #E14.

Nos. 1827e, 1830e Surcharged in Red "SPECIAL DELIVERY"

1988, Aug. 10 *Perf. 15*
E12 A100 \$40 on \$3.20 #1827e 3.50
E13 A100 \$45 on \$3.30 #1830e 3.50
 See Nos. 2054b, 2056b.

Nos. "1461," 1822c Surcharged in Red "EXPRESS / FORTY DOLLARS"

1989, Mar. *Perf. 14*
E14 A96 \$40 on 320c #1461, imperf. btwn.
E15 A96 \$40 on 320c #1822c, imperf. btwn.

Butterflies Type of 1989 Inscribed "EXPRESS" Souvenir Sheets

1989, Sept. 7 **Litho.** *Perf. 14*
E16 A115 \$130 Phareas coeleste 7.75 7.75
E17 A115 \$190 Papilio torquatus 12.50 12.50
 For overprints see #E19-E22, E24, E26-E27, E31.

Women in Space Type of 1989 Inscribed "EXPRESS" Souvenir Sheets

1989, Nov. 8
E18 A116 \$190 Valentina Tereshkova 12.50 12.50
 For overprints see No. E23, E25, E28, E32.

Nos. E16-E17 Ovptd. with World Stamp Expo '89 Emblem

1989, Nov. 17
E19 A115 \$130 on No. E16 8.00
E20 A115 \$190 on No. E17

Nos. E16-E18 Ovptd. in Sheet Margin "Stamp World London 90" and Show Emblem

1990, May 3
E21 A115 \$130 on No. E16
E22 A115 \$190 on No. E17
E23 A116 \$190 on No. E18
 Nos. E21-E23 (3) 30.00

Nos. E17-E18 Ovptd. in Sheet Margin with Rotary Emblem and "ROTARY / INTERNATIONAL / 1905-1990"

1990, Mar.
E24 A115 \$190 on No. E17
E25 A116 \$190 on No. E18
 Nos. E24-E25 (2) 22.50

Nos. E16-E18 Ovptd. in Sheet Margin "90th BIRTHDAY / H.M. THE / QUEEN MOTHER"

1990, June 8 **Litho.** *Perf. 14*
E26 A115 \$130 on No. E16 7.75 7.75
E27 A115 \$190 on No. E17 12.50 12.50
E28 A116 \$190 on No. E18 12.50 12.50
 Nos. E26-E28 (3) 32.75 32.75

Endangered Wildlife Type Souvenir Sheets

1990, Nov. 6 **Litho.** *Perf. 14*
E29 A131 \$130 Harpy eagle 6.25 6.25
E30 A131 \$150 Ocelot 7.25 7.25
 Nos. E29-E30 each contain one 43x57mm stamp.

Nos. E16, E18 Ovptd. in Sheet Margin with "BELGICA PHILATELIC / EXPOSITION 1990" and Scout, Lions, Rotary and Show Emblems

1990, June 2
E31 A115 \$130 on No. E16
E32 A116 \$190 on No. E18
 No. E31 has Scout and Lions emblems. No. E32 has Scout and Rotary emblems.

POSTAGE DUE STAMPS

Type of British Guiana Inscribed "Guyana"

Perf. 13 1/2 x 14
1967-68 **Wmk. 314** **Typo.**
J2 D1 2c black (68) .60 .60
J3 D1 4c ultramarine .20 .20
J4 D1 12c carmine .40 .40
 Nos. J2-J4 (3) 1.20 1.20
 For surcharges see Nos. 897-898.

1973 **Wmk. 364**
J5 D1 1c green .20 .20
J6 D1 2c black .20 .20
J7 D1 4c ultramarine .20 .20
J8 D1 12c carmine .25 .25
 Nos. J5-J8 (4) .85 .85
 For surcharges see #341-349, 658, 899-900.

OFFICIAL STAMPS

Nos. 74, 139, 141, 143-144, 146-147, 289A, 297, 300, 333, 395, 397, 401 Surcharged in Black, Red, or Black and Red



1981-82 *Perfs. as Before*
Printing Methods as Before
O1 A28 10c on 25c #141 (Bk & R) 3.00
O2 A8 15c on #74 7.00
O3 A28 15c on #139 10.00
O4 A28 30c on \$2 #146 (Bk & R) 2.00
O5 A28 50c on #143 (R) 3.00
O6 A69 50c on #300 2.00
O7 A28 60c on #144 (R) 3.00
O8 A17 100c on #395
O9 A68 100c on \$3 #297 (Bk & R) 5.00
O10 A17 110c on #397 3.50
O11 A28 \$1.10 on #333 (R)
O12 A28 125c on #401 (R) 4.50
O13 A28 \$2 on #146 (R) 12.50
O14 A28 \$5 on #147 (R) 6.00
O15 A66 \$10 on #289A 20.00

Issued: #O1, O5, O7, O15, 6/8; #O2, O4, O9, O11-O12, 7/1; #O13, 7/12/82; others, 7/7. Surcharges on Nos. O3, O6, O8, O10, O13-O14 have no obliterator. No. O11 is airmail. Refer to 2nd paragraph in footnote following #147 for #O1, O4-O5, O7 and O13. For overprints and surcharges see No. 406, 425, 452, 454-456, 603, 618, 650, 817, 854, 861, 866, 933, 1378, 1381, 1384, 1387-1388.

Nos. 162, 256, 258, 282, 480, C2-C3 Surcharged in Blue or Black



1982 *Perfs. as Before*
Printing Methods as Before
O16 A66 20c on #282 10.00
O17 A33 40c on #162 3.00
O18 A60 40c on #256 2.00
O19 A28 110c on #C2 (Bk) 4.00
O20 A60 \$2 on #258 8.00

O21 A28 220c on #C3 4.00
O22 A69 250c on #480 2.00
 Nos. O16-O22 (7) 33.00
 Issue dates: 110c, Sept. 15; others, May 17. Nos. O19, O21 are airmail.

No. 481 Surcharged "OPS" Reading Up in Blue Violet or Blue Violet and Black

1984, Apr. 2 *Perfs. as Before*
O23 A66 150c on \$5
O24 A66 200c on \$5
O25 A66 225c on \$5 (BV & Bk)
O25A A66 230c on \$5
O26 A66 260c on \$5
O27 A66 320c on \$5
O28 A66 350c on \$5
O29 A66 600c on \$5
 Nos. O23-O29 (8) 32.50

Nos. C2-C3 Surcharged "OPS" in Black and Blue, Black or Blue

1984, June 25 *Perfs. as Before*
O30 A28 25c on No. C2 (Bk)
O31 A28 30c on No. C2
O32 A28 45c on No. C3
O33 A28 55c on No. C2 (Bk)
O34 A28 60c on No. C3
O35 A28 75c on No. C3
O36 A28 90c on No. C3 (Bk)
O37 A28 120c on No. C3
O38 A28 130c on No. C3 (Bk)
O39 A28 330c on No. C3 (Bk)
 Nos. O30-O39 (10) 8.00
 Overprint reads up on No. O39.

Orchid Type of 1985

1987-88 **Litho.** *Unwmk.* *Perf. 14*
Series 2
Plate Numbers in Parentheses
O40 A91 120c like #1250 (48) .25 .25
O41 A91 130c like #1322 (92) .25 .25
O42 A91 140c like #1229 (36) .30 .30
O43 A91 150c like #1242 (43) .30 .30
O44 A91 175c like #1221 (31) .40 .40
O45 A91 200c like #1271 (61) .40 .45
O46 A91 225c like #1213 (26) .45 .45
O47 A91 230c like #1283 (68) .45 .45
O48 A91 250c like #1268 (59) .50 .50
O49 A91 260c like #1284 (69) .55 .55
O50 A91 275c like #1319 (90) .55 .55
O51 A91 320c like #1292 (75) .60 .60
O52 A91 330c like #1208 (23) .65 .65
O53 A91 350c like #1326 (95) .70 .70
O54 A91 600c like #1285 (70) 1.25 1.25
O55 A91 \$12 like #1286 (71) 2.50 2.50
O56 A91 \$15 like #1308 (84) 3.00 3.00
 Nos. O40-O56 (17) 13.10 13.10

Nos. O47, O53-O56 horiz. Issued: #O42, O44, O48, O49, 10/5/88; others, 10/5/87. For overprints & surcharges see #1694, 1697, 1703, 1707, 1722-1726, 1728-1730.

PARCEL POST STAMPS

No. 145 Surcharged "PARCEL POST"
1981, June 8 **Litho.** *Perf. 13 1/2*
Q1 A28 \$15 on \$1 No. 145
Q2 A28 \$20 on \$1 No. 145
 Nos. Q1-Q2 (2) 27.50
 For overprints see Nos. QO1-QO2.

No. 333 Surcharged "PARCEL POST" in Blue

1983, Jan. 15
Q3 A28 \$12 on No. 333 12.50
 For surcharge see No. 624.

No. 146 Surcharged "Parcel Post"
1983, Sept. 14
Q4 A28 \$12 on \$1.10 on \$2 5.00
 No. Q4 has a horizontal Royal Wedding / 1981 surcharge similar to No. 331. For overprint see No. QO5.

No. 255 Surcharged in Red "TWENTY FIVE DOLLARS / PARCEL POST 25.00"

1985, Apr. 25 *Perf. 14*
Q5 A60 \$25 on 35c No. 255 16.00

PARCEL POST OFFICIAL STAMPS

Nos. Q1-Q2 Overprinted "OPS" in Red
1981, June 8
QO1 A28 \$15 on No. Q1 12.00
QO2 A28 \$20 on No. Q2 12.50
 For surcharges see Nos. 1389-1390.

No. 333 Surcharged in Blue
 "OPS / 1982 / Parcel Post / \$12.00"
1983, Jan. 15
QO3 A28 \$12 on No. 333 75.00
 No. QO3 Overprinted "OPS" in Black
1983, Aug. 22
QO4 A28 \$12 on No. QO3 30.00
 No. Q4 Overprinted "OPS" in Blue
1983, Nov. 3
QO5 A28 \$12 on No. Q4 15.00

HAITI

h'ā-tē

LOCATION — Western part of Hispaniola
 GOVT. — Republic
 AREA — 10,714 sq. mi.
 POP. — 6,884,264 (1999 est.)
 CAPITAL — Port-au-Prince
 100 Centimes = 1 Piaster (1906)
 100 Centimes = 1 Gourde

Catalogue values for unused stamps in this country are for Never Hinged items, beginning with Scott 370 in the regular postage section, Scott B2 in the semi-postal section, Scott C33 in the air post section, Scott CB9 in the air post semi-postal section, Scott CO6 in the air post official section, Scott CQ1 in the air post parcel post section, Scott J21 in the special delivery section, Scott J21 in the postage due section, Scott Q1 in the parcel post section, Scott RA1 in the postal tax section, and Scott RAC1 in the air post postal tax section.

Watermark

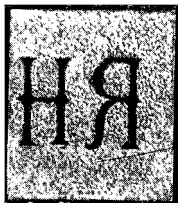

Wmk. 131- RH



Liberty Head — A1



A3



A4

On A3 (#18, 19) there are crossed lines of dots on face. On A4 the "5" is 3mm wide, on A1 2 1/2mm wide.

1881	Unwmk.	Typo.	Imparf.
1	A1	1c vermilion, <i>yelsh</i>	7.00 4.50
2	A1	2c dk violet, <i>pale lil</i>	9.00 4.50
3	A1	3c bister, <i>pale bis</i>	16.00 5.00
4	A1	5c green, <i>grnsh</i>	27.50 8.00

5	A1	7c blue, <i>grysh</i>	18.00	3.00
6	A1	20c red brown, <i>yelsh</i>	67.50	20.00
		Nos. 1-6 (6)	145.00	45.00

Nos. 1-6 were printed from plate I, Nos. 7-13 from plates II and III.

1882		Perf. 13 1/2	
7	A1	1c ver, <i>yelsh</i>	4.50 1.50
	c.	Horiz. pair, imperf. btwn.	190.00
	d.	Vert. pair imperf. btwn.	175.00 150.00
8	A1	2c dk vio, <i>pale lil</i>	7.50 2.25
	a.	2c dark violet	9.00 5.50
	b.	2c red violet, <i>pale lilac</i>	6.75
	c.	Horiz. pair, imperf. vert.	150.00 2.60
	d.	Vert. pair, imperf. horiz.	150.00
	e.	Horiz. pair, imperf. between	175.00 175.00
9	A1	3c bister, <i>pale bis</i>	9.00 2.50
10	A1	5c grn, <i>grnsh</i>	6.50 1.00
	a.	5c yellow green, <i>greenish</i>	5.50 1.00
	b.	5c deep green, <i>greenish</i>	5.50 1.00
	c.	Horiz. pair, imperf. vert.	250.00
	d.	Horiz. or vert. pair, imperf. btwn.	175.00
11	A1	7c blue, <i>grysh</i>	8.25 1.50
	a.	Horiz. pair, imperf. between	
12	A1	7c ultra, <i>grysh</i>	13.00 2.50
	a.	Vert. pair, imperf. between	
	b.	Horiz. pair, imperf. vert.	
13	A1	20c pale brn, <i>yelsh</i>	6.50 1.40
	a.	20c red brown, <i>yellowish</i>	13.50 2.25
	b.	Horiz. pair, imperf. vert.	140.00
	c.	Vert. pair, imperf. horiz.	160.00
	d.	Horiz. or vert. pair, imperf. btwn.	175.00 160.00
		Nos. 7-13 (7)	55.25 12.65

Stamps perf. 14, 16 are postal forgeries.

1886-87		Perf. 13 1/2	
18	A3	1c vermilion, <i>yelsh</i>	4.50 1.40
	a.	Horiz. pair, imperf. vert.	175.00
	b.	Horiz. pair, imperf. between	175.00 175.00
19	A3	2c dk violet, <i>lilac</i>	35.00 3.50
20	A4	5c green ('87)	13.50 1.75
		Nos. 18-20 (3)	53.00 6.65

General Louis Etienne Félicité Salomon — A5



1887	Engr.	Perf. 14	
21	A5	1c lake	.30 .30
22	A5	2c violet	.80 .60
23	A5	3c blue	.60 .40
24	A5	5c green	3.75 .40
	a.	Double impression	
		Nos. 21-24 (4)	5.45 1.70

Some experts believe the imperf. of Nos. 21-24 are plate proofs. Value per pair, \$20.

No. 23 Handstamp Surcharged in Red



1890			
25	A5	2c on 3c blue	.50 .40

This surcharge being handstamped is to be found double, inverted, etc. This applies to succeeding surcharged issues.



Coat of Arms A7



Coat of Arms (Leaves Drooping) A9

1891		Perf. 13	
26	A7	1c violet	.40 .30
27	A7	2c blue	.60 .30
28	A7	3c gray lilac	.80 .40
	a.	3c slate	.80 .50
29	A7	5c orange	2.75 .30
30	A7	7c red	6.00 2.25
		Nos. 26-30 (5)	10.55 3.55

Nos. 26-30 exist imperf. Value of unused pairs, each \$20.
 The 2c, 3c and 7c exist imperf. vertically.

No. 28 Surcharged Like No. 25 in Red 1892

31	A7	2c on 3c gray lilac	1.00 .80
	a.	2c on 3c slate	1.00 .80

1892-95	Engr., Litho. (20c)	Perf. 14	
32	A9	1c lilac	.30 .20
	a.	Imperf., pair	
33	A9	2c deep blue	.40 .20
34	A9	3c gray	.60 .40
35	A9	5c orange	2.00 .30
36	A9	7c red	.30 .20
	a.	Imperf., pair	5.00
37	A9	20c brown	1.40 .85
		Nos. 32-37 (6)	5.00 2.15

Nos. 32, 33, 35 exist in horiz. pairs, imperf. vert., Nos. 33, 35, in vert. pairs, imperf. horiz.

1896	Engr.	Perf. 13 1/2	
38	A9	1c light blue	.20 .20
39	A9	2c red brown	.20 .20
40	A9	3c lilac brown	.20 .20
41	A9	5c slate gray	.20 .20
42	A9	7c dark green	.20 .20
43	A9	20c orange	.20 .20
		Nos. 38-43 (6)	1.20 1.20

Nos. 32-37 are 23 1/2mm high, Nos. 38-43 23 1/2mm to 23 3/4mm. The "C" is closed on Nos. 32-37, open on Nos. 38-43. Other differences exist. The stamps of the two issues may be readily distinguished by their colors and perf. Nos. 38-43 exist imperf. and in horiz. pairs, imperf. vert. The 1c, 3c, 5c, 7c exist in vert. pairs, imperf. horiz. or imperf. between. The 5c, 7c exist in horiz. pairs, imperf. between. Value of unused pairs, \$5 and up.

#37, 43 Surcharged Like #25 in Red

1898			
44	A9	2c on 20c brown	1.00 .75
45	A9	2c on 20c orange	.60 .50

No. 45 exists in various part perf. varieties.



Coat of Arms — A11

1898	Wmk. 131	Perf. 11	
46	A11	1c ultra	1.10 .75
47	A11	2c brown carmine	.40 .20
48	A11	3c dull violet	.95 .60
49	A11	5c dark green	.40 .25
50	A11	7c gray	2.25 1.60
51	A11	20c orange	2.25 1.60
		Nos. 46-51 (6)	7.35 5.00

All values exist imperforate. They are plate proofs.



Pres. T. Augustin Simon Sam — A12



Coat of Arms — A13

1898-99	Unwmk.	Perf. 12	
52	A12	1c ultra	.20 .20
53	A13	1c vel green ('99)	.20 .20
54	A12	2c deep orange	.20 .20
55	A13	2c car lake ('99)	.20 .20
56	A12	3c green	.20 .20
57	A13	4c red	.20 .20
58	A12	5c red brown	.20 .20
59	A13	5c pale blue ('99)	.20 .20
60	A12	7c gray	.20 .20
61	A13	8c carmine	.20 .20
62	A13	10c orange red	.20 .20
63	A13	15c olive green	.50 .35
64	A12	20c black	.50 .35
65	A12	50c rose brown	.55 .35
66	A12	1g red violet	1.50 1.40
		Nos. 52-66 (15)	5.25 4.65

For overprints see Nos. 67-81, 110-124, 169, 247-248.



Stamps of 1898-99 Handstamped in Black

1902			
67	A12	1c ultra	.45 .40
68	A13	1c yellow green	.35 .20
69	A12	2c deep orange	.70 .70
70	A13	2c carmine lake	.35 .20
71	A12	3c green	.35 .35
72	A13	4c red	.45 .45
73	A12	5c red brown	1.00 1.00
74	A13	5c pale blue	.35 .35
75	A12	7c gray	.70 .70
76	A13	8c carmine	.70 .70
77	A13	10c orange red	.70 .70
78	A13	15c olive green	3.50 2.50
79	A12	20c black	3.50 2.75
80	A12	50c rose brown	8.75 5.50
81	A12	1g red violet	13.50 10.00
		Nos. 67-81 (15)	35.35 26.50

Many forgeries exist of this overprint.

Centenary of Independence Issues



Coat of Arms A14



Pierre D. Toussaint L'Ouverture A15



Emperor Jean Jacques Dessalines A16



Pres. Alexandre Sables Pétion A17

1904	Engr.	Perf. 13 1/2, 14	
82	A14	1c green	.20 .20

Center Engr., Frame Litho.			
83	A15	2c rose & blk	.20 .20
84	A15	5c dull blue & blk	.20 .20
85	A16	7c plum & blk	.20 .20
86	A16	10c yellow & blk	.20 .20
87	A17	20c slate & blk	.20 .20
88	A17	50c olive & blk	.20 .20
		Nos. 82-88 (7)	1.40 1.40

Nos. 82 to 88 exist imperforate. Nos. 83-88 exist with centers inverted. Some are known with head omitted. Forgeries exist.

Same Handstamped in Blue



1904			
89	A14	1c green	.30 .30
90	A15	2c rose & blk	.30 .30
91	A15	5c dull blue & blk	.30 .30
92	A16	7c plum & blk	.40 .40
93	A16	10c yellow & blk	.40 .40
94	A17	20c slate & blk	.40 .40
95	A17	50c olive & blk	.40 .40
		Nos. 89-95 (7)	2.50 2.50

Two dies were used for the handstamped overprint on Nos. 89-95. Letters and figures are larger on one than on the other. All values exist imperforate.



Pres. Pierre Nord-Alexis — A18

1904 Engr. Perf. 13½, 14

96	A18	1c green	.20	.20
97	A18	2c carmine	.20	.20
98	A18	5c dark blue	.20	.20
99	A18	10c orange brown	.20	.20
100	A18	20c orange	.20	.20
101	A18	50c claret	.20	.20
a. Tête bêche pair			200.00	
Nos. 96-101 (6)			1.20	1.20

Used values are for c-t-o's. Postally used examples are worth more.
Nos. 96-101 exist imperforate.

This issue, and the overprints and surcharges, exist in horiz. pairs, imperf. vert., and in vert. pairs, imperf. horiz.

For overprints and surcharges see Nos. 102-109, 150-161, 170-176, 217-218, 235-238, 240-242, 302-303.

Forgeries of Nos. 96, 101, 101a exist. Reprints or very accurate imitations of this issue exist, including No. 101a.

Some are printed in very bright colors on very white paper and are found both perforated and imperforate. Generally the original stamps are perf. 13½, the reprints perf 13½.

Same Handstamped in Blue like #89-95

1904

102	A18	1c green	.50	.50
103	A18	2c carmine	.50	.50
104	A18	5c dark blue	.50	.50
105	A18	10c orange brown	.50	.50
106	A18	20c orange	.50	.50
107	A18	50c claret	.50	.50
Nos. 102-107 (6)			3.00	3.00

The note after No. 95 applies also to Nos. 102-107. All values exist imperf. Forgeries exist.

Regular Issue of 1904 Handstamp Surcharged in Black:

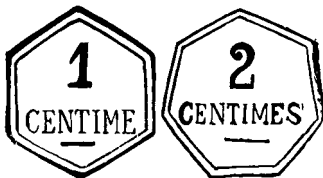

1906, Feb. 20

108	A18	1c on 20c orange	.20	.20
a. 1c on 50c claret			950.00	
109	A18	2c on 50c claret	.20	.20

No. 108a is known only with inverted surcharge. Forgeries exist.



Nos. 52-66 Handstamped in Red

1906

110	A12	1c ultra	.90	.70
111	A13	1c yellow green	.50	.50
112	A12	2c deep orange	1.75	1.75
113	A13	2c carmine lake	1.00	1.00
114	A12	3c green	1.00	1.00
115	A13	4c red	4.25	3.50
116	A12	5c red brown	5.25	4.25
117	A13	5c pale blue	.70	.45
118	A12	7c gray	3.50	3.50
119	A13	8c carmine	.70	.70
120	A13	10c orange red	1.40	.90
121	A13	15c olive green	1.75	1.00
122	A12	20c black	4.25	3.50
123	A12	50c rose brown	4.25	2.75
124	A12	1g red violet	7.00	5.50
Nos. 110-124 (15)			38.20	31.00

Forgeries of this overprint are plentiful.



Coat of Arms — A19



President Nord-Alexis A20



Market at Port-au-Prince A21



Sans Souci Palace — A22



Independence Palace at Gonaives — A23



Entrance to Catholic College at Port-au-Prince A24



Monastery and Church at Port-au-Prince A25



Seat of Government at Port-au-Prince A26



Presidential Palace at Port-au-Prince A27

For Foreign Postage (centimes de piastre)

1906-13 Perf. 12

125	A19	1c de p green	.20	.20
126	A20	2c de p ver	.35	.20
127	A21	3c de p brown	.50	.20
128	A21	3c de p org yel	.50	.20
('11)			5.00	2.75
129	A22	4c de p car lake	.50	.30
130	A22	4c de p lt ol grn	7.00	4.25
('13)			1.75	.20
131	A20	5c de p dk blue	1.40	.70
132	A23	7c de p gray	21.00	14.00
133	A23	7c de p org red	1.40	.60
('13)			12.00	8.50
134	A24	8c de p car rose	.90	.20
135	A24	8c de p ol grn ('13)	1.40	.60
136	A25	10c de p org red	1.40	.60
137	A25	10c de p red brn	12.00	8.50
('13)			1.75	.70
138	A26	15c de p sl grn	5.25	2.75
139	A26	15c dp p yel ('13)	1.75	.70
140	A20	20c de p blue grn	2.75	2.00
141	A19	50c de p red	6.00	4.25
142	A19	50c de p org yel		
('13)				

143	A27	1p claret	5.50	3.50
144	A27	1p red (13)	6.00	5.00
Nos. 125-144 (20)			93.00	59.50

All 1906 values exist imperf. These are plate proofs.

For overprints and surcharges see Nos. 177-195, 213-216, 239, 245, 249-260, 263, 265-277, 279-284, 286-301, 304.



Nord-Alexis A28



Coat of Arms — A29

For Domestic Postage (centimes de gourde)

1906-10

145	A28	1c de g blue	.20	.20
146	A29	2c de g org yel	.35	.20
147	A29	2c de g lemon ('10)	.50	.20
148	A28	3c de g slate	.30	.20
149	A29	7c de g green	.90	.35
Nos. 145-149 (5)			2.25	1.15

For overprints see Nos. 196-197.

Regular Issue of 1904 Handstamp Surcharged in Red like #108-109

1907

150	A18	1c on 5c dk bl	.30	.20
151	A18	1c on 20c org	.20	.20
152	A18	2c on 10c org brn	.25	.20
153	A18	2c on 50c claret	.35	.20

Black Surcharge

154	A18	1c on 5c dk bl	.35	.20
155	A18	1c on 10c org brn	.25	.20
156	A18	2c on 20c org	.20	.20

Brown Surcharge

157	A18	1c on 5c dk bl	.35	.35
158	A18	1c on 10c org brn	.55	.35
159	A18	2c on 20c org	1.75	1.40
160	A18	2c on 50c claret	17.50	16.00

Violet Surcharge

161	A18	1c on 20c org	125.00	
-----	-----	---------------	--------	--

The handstamps are found sideways, diagonal, inverted and double. Forgeries exist.



A30



President Antoine T. Simon — A31

For Foreign Postage

1910

162	A30	2c de p rose red & blk	.50	.35
163	A30	5c de p bl & blk	10.00	.50
164	A30	20c de p yel grn & blk	7.00	5.50

For Domestic Postage

165	A31	1c de g lake & blk	.20	.20
Nos. 162-165 (4)			17.70	6.55

For overprint and surcharges see Nos. 198, 262, 278, 285.



A32



A33



Pres. Cincinnatus Leconte — A34

1912

166	A32	1c de g car lake	.20	.20
167	A33	2c de g dp org	.25	.20

For Foreign Postage

168	A34	5c de p dp blue	.55	.20
Nos. 166-168 (3)			1.00	.60

For overprints see Nos. 199-201.



Stamps of Preceding Issues Handstamped Vertically

1914 On No. 61

169	A13	8c carmine	8.75	7.00
-----	-----	------------	------	------

On Nos. 96-101

170	A18	1c green	25.00	21.00
171	A18	2c carmine	25.00	21.00
172	A18	5c dk blue	.45	.25
173	A18	10c orange brn	.45	.25
174	A18	20c orange	.70	.35
175	A18	50c claret	2.00	.90
Nos. 170-175 (6)			53.60	43.75

Perforation varieties of Nos. 172-175 exist. No. 175 overprinted "T. M." is a revenue stamp. The letters are the initials of "Timbre Mobile."

On No. 107

176	A18	50c claret	10,000.	10,000.
-----	-----	------------	---------	---------

Horizontally on Stamps of 1906-13

177	A19	1c de p green	.35	.25
178	A20	2c de p ver	.50	.25
179	A21	3c de p brown	.75	.50
180	A21	3c de p org yel	.35	.25
181	A22	4c de p car lake	.70	.60
182	A22	4c de p lt ol grn	1.25	.65
183	A23	7c de p gray	2.00	2.00
184	A23	7c de p org red	2.75	2.75
185	A24	8c de p car rose	3.50	3.50
186	A24	8c de p ol grn	3.50	3.50
187	A25	10c de p org red	1.00	.50
188	A25	10c de p red brn	1.40	.90
189	A26	15c de p sl grn	2.75	2.75
190	A26	15c de p yellow	1.25	.70
191	A20	20c de p bl grn	2.50	.90
192	A19	50c de p red	4.25	4.25
193	A19	50c de p org yel	4.25	4.25
194	A27	1p claret	4.25	4.25
195	A27	1p red	4.25	4.25
196	A29	2c de g lemon	.35	.20
197	A28	3c de g slate	.35	.20
Nos. 177-197 (21)			42.25	37.40

On No. 164

198	A30	20c de p yel grn & blk	2.75	2.75
-----	-----	------------------------	------	------

Vertically on Nos. 166-168

199	A32	1c de g car lake	.25	.20
200	A33	2c de g dp org	.45	.35
201	A34	5c de p dp blue	.70	.20
Nos. 199-201 (3)			1.40	.75

Two handstamps were used for the overprints on Nos. 169-201. They may be distinguished by the short and long foot of the "L" of "GL" and the position of the first "1" in "1914" with regard to the period above it. Both handstamps are found on all but #176, 294, 295, 306, 308.



Handstamp Surcharged

On Nos. 141 and 143

213	A19	1c de p on 50c de p red	.30	.20
214	A27	1c de p on 1p claret	.45	.40

On Nos. 142 and 144

215 A19 1c de p on 50c de p org		
yel	.45	.35
216 A27 1c de p on 1p red	.50	.40



Handstamp
Surcharged

On Nos. 100 and 101

217 A18 7c on 20c orange	.40	.20
218 A18 7c on 50c claret	.35	.20

The initials on the preceding handstamps are those of Gen. Oreste Zamor; the date is that of his triumphal entry into Port-au-Prince.



Pres. Oreste
Zamor



Coat of Arms



Pres. Tancrede Auguste

Owing to the theft of a large quantity of this 1914 issue, while in transit from the printers, the stamps were never placed on sale at post offices. A few copies have been canceled through carelessness or favor. Value, set of 10, \$4.75.



Preceding Issues
Handstamp
Surcharged in
Carmine or Blue

On Nos. 98-101

1915-16

235 A18 1c on 5c dk bl (C)	1.10	1.10
236 A18 1c on 10c org brn	.50	.50
237 A18 1c on 20c orange	.40	.35
238 A18 1c on 50c claret	.40	.40

On No. 132

239 A23 1c on 7c de p gray (C)	.40	.40
--------------------------------	-----	-----

On Nos. 106-107

240 A18 1c on 20c orange	.50	.70
241 A18 1c on 50c claret	1.75	.50
242 A18 1c on 50c cl (C)	27.50	21.00
Nos. 235-242 (8)	32.55	24.95

Nos. 240-242 are known with two types of the "Post Paye" overprint. No. 237 with red surcharge and any stamps with violet surcharge are unofficial.



No. 143
Handstamp
Surcharged in
Red

1917-19

245 A27 2c on 1p claret	.40	.40
-------------------------	-----	-----

**Stamps of 1906-14 Handstamp
Surcharged in Various Colors**



1c, 5c



On Nos. 123-124

247 A12 1c on 50c (R)	17.50	12.50
248 A12 1c on 1g (R)	21.00	16.00

On #127, 129, 134, 136, 138, 140-141

249 A22 1c on 4c de p (Br)	.40	.50
250 A25 1c on 10c de p (Bl)	.40	.50
252 A20 1c on 20c de p (R)	.40	.50
253 A20 1c on 20c de p (Bk)	.40	.50
254 A19 1c on 50c de p (R)	.40	.50
255 A19 1c on 50c de p (Bk)	.40	.50
256 A21 2c on 3c de p (R)	.40	.50
257 A24 2c on 8c de p (R)	.40	.50
258 A24 2c on 8c de p (Bk)	.40	.50
259 A26 2c on 15c de p (R)	.40	.50
260 A20 2c on 20c de p (R)	.40	.50
Nos. 249-260 (11)	4.40	5.50

The 1c on 10c de p stamp in black is actually a blue ink which bled into the stamps.

On Nos. 164, 128

262 A30 1c on 20c de p (Bk)	3.50	3.50
263 A21 2c on 3c de p (R)	.40	.30

On #130, 133, 135, 137, 139, 142, 144

265 A22 1c on 4c de p (R)	.40	.30
266 A23 1c on 7c de p (Br)	.40	.30
267 A26 1c on 15c de p (R)	.40	.30
268 A19 1c on 50c de p (Bk)	.90	.90
269 A27 1c on 1p (Bk)	.90	.90
270 A24 2c on 8c de p (R)	.40	.35
271 A25 2c on 10c de p (Br)	.40	.20
272 A26 2c on 15c de p (R)	.45	.45
273 A25 5c on 10c de p (Bl)	.70	.70
274 A25 5c on 10c de p (VBk)	.45	.45
275 A26 5c on 15c de p (R)	3.50	3.50
Nos. 265-275 (11)	8.90	8.35

**"O. Z." Stamps of 1914 Handstamp
Surcharged in Red or Brown**



276 A26 1c on 15c de p sl grn	.40	.40
277 A20 1c on 20c de p bl grn	.40	.40
278 A30 1c on 20c de p yel grn & blk	.40	.40
279 A27 1c on 1p claret (Br)	.40	.40
280 A27 1c on 1p claret	1.25	1.25
281 A27 5c on 1p red (Br)	.40	.40
Nos. 276-281 (6)	3.25	3.25

**"O. Z." Stamps of 1914 Handstamp
Surcharged in Violet, Green, Red,
Magenta or Black
1 ct and 2 cts as in 1917-19 and**



1919-20

282 A22 2c on 4c de p car lake (V)	.35	.35
283 A24 2c on 8c de p car rose (G)	.30	.20
284 A24 2c on 8c de p ol grn (R)	.20	.20
285 A30 2c on 20c de p yel grn & blk (R)	.30	.20
286 A19 2c on 50c de p red (G)	.20	.20
288 A19 2c on 50c de p red (R)	.45	.35
289 A19 2c on 50c de p org yel (R)	.25	.20
290 A27 2c on 1p claret (R)	2.00	1.75
291 A27 2c on 1p red (R)	1.50	1.50
292 A21 3c on 3c de p brn (R)	.35	.35
293 A23 3c on 7c de p org red (R)	.35	.20
294 A21 5c on 3c de p brn (R)	.40	.20
295 A21 5c on 3c de p org yel (R)	1.40	1.40
296 A22 5c on 4c de p car lake (R)	.45	.45
297 A22 5c on 4c de p ol grn (R)	.25	.25
298 A23 5c on 7c de p gray (V)	.30	.25
299 A23 5c on 7c de p org red (V)	.35	.35
300 A25 5c on 10c de p org red (V)	.25	.25
301 A26 5c on 15c de p yel (M)	.35	.35
Nos. 282-301 (19)	10.00	9.00

**Nos. 217 and 218 Handstamp
Surcharged with New Value in
Magenta**

302 A18 5c on 7c on 20c orange	.35	.35
303 A18 5c on 7c on 50c claret	2.75	2.75

No. 187
Handstamp
Surcharged in
Magenta



304 A25 5c de p on 10c de p	.45	.45
-----------------------------	-----	-----

Postage Due
Stamps of 1906-
14 Handstamp
Surcharged in
Black or
Magenta (#308)



305 D2 5c on 50c ol gray	9.00	7.25
--------------------------	------	------

On Stamp of 1906

306 D2 5c on 10c violet	.30	.30
307 D2 5c on 50c olive gray	.40	.40

On Stamp of 1914

308 D2 5c on 50c ol gray (M)	1.40	1.40
Nos. 305-308 (4)	11.10	9.35

Nos. 299 with red surcharge and 306-307 with violet are trial colors or essays.



Allegory of
Agriculture
A40



Allegory of
Commerce
A41

1920, Apr. Engr. Perf. 12

310 A40 3c deep orange	.20	.20
311 A40 5c green	.20	.20
312 A41 10c vermilion	.40	.30
313 A41 15c violet	.35	.25
314 A41 25c deep blue	.40	.20
Nos. 310-314 (5)	1.55	1.15

Nos. 311-313 overprinted "T. M." are revenue stamps. The letters are the initials of "Timbre Mobile."



President Louis J.
Borno — A42



Christophe's
Citadel — A43



Old Map of
West
Indies — A44



Borno — A45



National
Capitol — A46

1924, Sept. 3

315 A42 5c deep green	.20	.20
316 A43 10c carmine	.25	.20
317 A44 20c violet blue	.65	.20
318 A45 50c orange & blk	.65	.20
319 A46 1g olive green	1.25	.20
Nos. 315-319 (5)	3.00	1.00

For surcharges see Nos. 359, C4A.



Coffee Beans and Flowers — A47

1928, Feb. 6

320 A47 35c deep green	2.75	.35
------------------------	------	-----

For surcharge see No. 337.



Pres. Louis
Borno — A48

1929, Nov. 4

321 A48 10c carmine rose	.30	.25
--------------------------	-----	-----

Signing of the "Frontier" treaty between Haiti and the Dominican Republic.



Presidents Salomon and
Vincent — A49



Pres. Sténio Vincent — A50

1931, Oct. 16

- 322 A49 5c deep green .90 .35
 323 A50 10c carmine rose .90 .35
 50th anniv. of Haiti's joining the UPU.



President Vincent — A52



Aqueduct at Port-au-Prince A53



Fort National — A54



Palace of Sans Souci — A55



Christophe's Chapel at Milot — A56



King's Gallery Citadel — A57



Vallières Battery — A58

1933-40

- 325 A52 3c orange .20 .20
 326 A52 3c dp ol grn ('39) .20 .20
 327 A53 5c green .20 .20
 328 A53 5c olive grn ('40) .40 .20
 329 A54 10c rose car .35 .20
 a. 10c vermilion .50 .20
 330 A54 10c red brn ('40) .35 .20
 331 A55 25c blue .65 .20
 332 A56 50c brown 1.75 .35
 333 A57 1g dark green 1.75 .35
 334 A58 2.50g olive bister 2.75 .50
 Nos. 325-334 (10) 8.60 2.60

For surcharges see Nos. 357-358, 360.



Alexandre Dumas, His Father and Son — A59

1935, Dec. 29 Litho. Perf. 11½

- 335 A59 10c rose pink & choc .65 .25
 336 A59 25c blue & chocolate 1.25 .30
 Nos. 335-336, C10 (3) 5.65 2.45

Visit of a delegation from France to Haiti. No. 335 exists imperf and in horiz. pair, imperf. between. #336 exists as pair, imperf horiz.

No. 320 Surcharged in Red



1939, Jan. 24 Perf. 12

- 337 A47 25c on 35c dp grn .70 .30

Statue of Liberty, Map of Haiti and Flags of American Republics A60



1941, June 30 Engr. Perf. 12

- 338 A60 10c rose carmine .75 .30
 339 A60 25c dark blue .65 .35
 Nos. 338-339, C12-C13 (4) 6.40 1.80

3rd Inter-American Caribbean Conf., held at Port-au-Prince.



Patroness of Haiti, Map and Coat of Arms — A61

1942, Dec. 8

Size: 26x36 ¼mm

- 340 A61 3c dull violet .25 .20
 341 A61 5c brt green .35 .20
 342 A61 10c rose car .35 .20
 343 A61 15c orange .50 .35
 344 A61 20c brown .50 .40
 345 A61 25c deep blue 1.00 .40
 346 A61 50c red orange 1.25 .55
 347 A61 2.50g olive black 4.50 1.10

Size: 32x45mm

- 348 A61 5g purple 9.00 2.25
 Nos. 340-348, C14-C18 (14) 22.10 7.25

Issued in honor of Our Lady of Perpetual Help, patroness of Haiti. For surcharges see Nos. 355-356.



Adm. Hammerton Killick and Destruction of "La Crête-à-Pierrot" — A62

1943, Sept. 6

- 349 A62 3c orange .30 .20
 350 A62 5c turq green .35 .20
 351 A62 10c carmine rose .35 .20
 352 A62 25c deep blue .40 .20
 353 A62 50c olive .90 .30
 354 A62 5g brown black 4.50 2.50
 Nos. 349-354, C22-C23 (8) 8.80 5.10

Nos. 343 and 345 Surcharged with New Value and Bars in Red

1944, July 19

- 355 A61 10c on 15c orange .30 .20
 356 A61 10c on 25c dp blue .30 .20

Nos. 319, 326 and 334 Surcharged with New Values and Bars in Red

1944-45

- 357 A52 2c on 3c dp ol grn .20 .20
 358 A52 5c on 3c dp ol grn .20 .20
 359 A46 10c on 1g ol grn .40 .20
 a. Surcharged "010" .20 .20
 360 A58 20c on 2.50g ol bis .40 .30
 Nos. 357-360 (4) 1.20 .90

Nurse and Wounded Soldier on Battlefield — A63



1945, Feb. 20

Cross in Rose

- 361 A63 3c gray black .20 .20
 362 A63 5c dk blue grn .20 .20
 363 A63 10c red orange .20 .20
 364 A63 20c black brn .20 .20
 365 A63 25c deep blue .25 .20
 366 A63 35c orange .25 .20
 367 A63 50c car rose .40 .20
 368 A63 1g olive green .65 .30
 369 A63 2.50g pale violet 2.00 .35
 Nos. 361-369, C25-C32 (17) 13.55 6.35

Issued to honor the Intl. Red Cross. 20c, 1g, 2.50g, Aug. 14. Others, Feb. 20. For overprints and surcharges see Nos. 456-457, C153-C160.

Catalogue values for unused stamps in this section, from this point to the end of the section, are for Never Hinged items.



Col. François Capois A64



Jean Jacques Dessalines A65

Unwmk.

- 1946, July 18 Engr. Perf. 12
 370 A64 3c red orange .20 .20
 371 A64 5c Prus green .20 .20
 372 A64 10c red .20 .20
 373 A64 20c olive black .20 .20
 374 A64 25c deep blue .20 .20
 375 A64 35c orange .20 .20
 376 A64 50c red brown .25 .20
 377 A64 1g olive brown .35 .20
 378 A64 2.50g gray 1.00 .35
 Nos. 370-378, C35-C42 (17) 8.00 4.80

For surcharges see Nos. 383, 392, C43-C45, C49-C51, C61-C62.

1947-54

- 379 A65 3c orange yel .20 .20
 380 A65 5c green .20 .20
 380A A65 5c dp vio ('54) .40 .20
 381 A65 10c carmine rose .20 .20
 382 A65 25c deep blue .20 .20
 Nos. 379-382, C46 (6) 1.45 1.20

No. 375 Surcharged with New Value and Rectangular Block in Black

1948

- 383 A64 10c on 35c orange .20 .20



Arms of Port-au-Prince A66

Engraved and Lithographed

1950, Feb. 12 Perf. 12½

- 384 A66 10c multicolored .20 .20
 Nos. 384, C47-C48 (3) 1.80 .85

200th anniv. (in 1949) of the founding of Port-au-Prince.

Nos. RA10-RA12 and RA16 Surcharged or Overprinted in Black



1950, Oct. 4 Unwmk. Perf. 12

- 385 PT2 3c on 5c ol gray .20 .20
 386 PT2 5c green .25 .20
 387 PT2 10c on 5c car rose .25 .20
 388 PT2 20c on 5c blue .35 .35
 Nos. 385-388, C49-C51 (7) 3.15 2.60

75th anniv. (in 1949) of the UPU. Exist with inverted or double surcharge and 10c on 5c green.



Cacao — A67



Pres. Paul E. Magloire and Day Nursery, Saline — A68

1951, Sept. 3 Photo. Perf. 12½

- 389 A67 5c dark green 1.25 .20
 Nos. 389, C52-C54 (4) 25.75 2.95

1953, May 4 Engr. Perf. 12

- Design: 10c, Applying asphalt.
 390 A68 5c green .20 .20
 391 A68 10c rose carmine .20 .20
 Nos. 390-391, C57-C60 (6) 3.55 1.75



No. 375 Surcharged in Black

1953, Apr. 7

- 392 A64 50c on 35c orange .35 .20
 Gen. Pierre Dominique Toussaint L'Ouverture, 1743-1803, liberator.



J. J. Dessalines and Paul E. Magloire — A69



Alexandre Sabes Pétion — A70



Battle of Vertieres — A71

Design: No. 395, Larmartiniere. No. 396, Boisrond-Tonnerre. No. 397, Toussaint L'Ouverture. No. 399, Capois. No. 401, Marie Jeanne and Lamartiniere leading attack.

1954, Jan. 1 Photo. Perf. 11½
Portraits in Black

393 A69	3c blue gray	.20	.20
394 A70	5c yellow green	.20	.20
395 A70	5c yellow green	.20	.20
396 A70	5c yellow green	.20	.20
397 A70	5c yellow green	.20	.20
398 A69	10c crimson	.20	.20
399 A70	15c rose lilac	.20	.20

Perf. 12½

400 A71	25c dark gray	.20	.20
401 A71	25c deep orange	.20	.20
Nos. 393-401 (9)		1.80	1.80
Nos. 393-401, C63-C74 (21)		12.05	8.40

150th anniv. of Haitian independence. See Nos. C95-C96.



Mme. Yolette Magloire — A72

1954, Jan. 1 Perf. 11½

402 A72	10c orange	.20	.20
403 A72	10c blue	.20	.20
Nos. 402-403, C75-C80 (8)		6.35	4.10



Henri Christophe, Paul Magloire and Citadel A73



Tomb and Arms of Henri Christophe — A74

Perf. 13½x13

1954, Dec. 6 Litho. Unwmk.

404 A73	10c carmine	.20	.20
---------	-------------	-----	-----

Perf. 13

405 A74	10c red, blk & car	.20	.20
Nos. 404-405, C81-C90 (12)		14.90	8.00

Restoration of Christophe's Citadel.



J. J. Dessalines A75



Pres. Magloire and Dessalines Memorial, Gonaives A76

1955-57 Photo. Perf. 11½

406 A75	3c ochre & blk	.20	.20
407 A75	5c pale vio & blk (56)	.20	.20
408 A75	10c rose & blk	.20	.20
a. 10c salmon pink & black (57)		.20	.20
409 A75	25c chalky bl & blk (56)	.20	.20
a. 25c blue & black (57)		.20	.20
Nos. 406-409, C93-C94 (6)		1.20	1.20

1955, Aug. 1

410 A76	10c deep blue & blk	.25	.20
411 A76	10c crimson & blk	.25	.20
Nos. 410-411, C97-C98 (4)		1.40	.80

21st anniv. of the new Haitian army. Nos. 410-411 were printed in a single sheet of 20 (5x4). The two upper rows are of No. 410, the two lower No. 411, providing five septenaires.



Flamingo A77



Mallard A78

1956, Apr. 14 Photo. Perf. 11½
Granite Paper

412 A77	10c blue & ultra	2.50	.30
413 A78	25c dk grn & bluish grn	3.50	.45
Nos. 412-413, C99-C104 (8)		46.45	6.80



Immanuel Kant — A79

1956, July 19 Perf. 12
Granite Paper

414 A79	10c brt ultra	.20	.20
Nos. 414, C105-C107 (4)		1.70	.95

10th anniv. of the 1st Inter-American Philosophical Congress.



Zim Waterfall A80



J. J. Dessalines and Dessalines Memorial, Gonaives A81

1957, Dec. 16 Unwmk. Perf. 11½
Granite Paper

415 A80	10c orange & blue	.20	.20
Nos. 415, C108-C111 (5)		4.60	2.90

For surcharge & overprint see #CB49, CQ2.

1958, July 1 Photo. Perf. 11½

416 A81	5c yel grn & blk	.20	.20
---------	------------------	-----	-----

Bicentenary of birth of J. J. Dessalines. See Nos. 470-471, C112, C170. For overprints see Nos. 480-482, C183-C184, CQ1, Q1-Q3.



"Atomium" — A82



View of Brussels Exposition A83

Perf. 13x13½, 13½x13
1958, July 22 Litho. Unwmk.

417 A82	50c brown	.30	.20
418 A83	75c brt green	.30	.20
419 A82	1g purple	.75	.20
420 A83	1.50g red orange	.60	.20
Nos. 417-420, C113-C114 (6)		4.20	2.05

Issued for the Universal and International Exposition at Brussels. For surcharges see Nos. B2-B3, CB9.



Sylvio Cator — A84

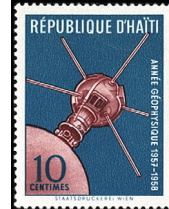

U. S. Satellite — A85

1958, Aug. 16 Photo. Perf. 11½
Granite Paper

421 A84	5c green	.20	.20
422 A84	10c brown	.20	.20
423 A84	20c lilac	.20	.20
Nos. 421-423, C115-C118 (7)		3.90	1.90

30th anniversary of the world championship record broad jump of Sylvio Cator.

1958, Oct. 8 Perf. 14x13½

Designs: 20c, Emperor penguins. 50c, Modern observatory. 1g, Ocean exploration.

424 A85	10c brt bl & brn red	.20	.20
425 A85	20c black & dp org	1.25	.50
426 A85	50c grn & rose brn	.70	.30
427 A85	1g black & blue	.80	.25
Nos. 424-427, C119-C121 (7)		8.45	2.60

Issued for the International Geophysical Year 1957-58.

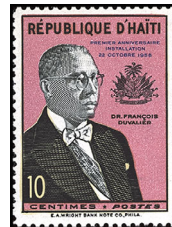

President François Duvalier — A86

Engraved and Lithographed
1958, Oct. 22 Unwmk. Perf. 11½
Commemorative Inscription in Ultramarine

428 A86	10c blk & dp pink	.20	.20
429 A86	50c blk & lt grn	.30	.20
430 A86	1g blk & brick red	.40	.25
431 A86	5g blk & sal	1.75	1.25
Nos. 428-431, C122-C125 (8)		9.95	5.10

1st anniv. of the inauguration of Pres. Dr. François Duvalier. See note on souvenir sheets after No. C125.

1958 Nov. 20 Without Commemorative Inscription

432 A86	5c blk & lt vio bl	.20	.20
433 A86	10c blk & dp pink	.20	.20
434 A86	20c blk & yel	.20	.20
435 A86	50c blk & lt grn	.20	.20
436 A86	1g blk & brick red	.30	.20
437 A86	1.50g blk & rose pink	.40	.30
438 A86	2.50g blk & gray vio	.65	.40
439 A86	5g blk & sal	1.25	.90
Nos. 432-439, C126-C132 (15)		11.80	6.65

For surcharges see Nos. B13, B22-B24.



Map of Haiti — A87

1958, Dec. 5 Photo. Perf. 11½
Granite Paper

440 A87	10c rose pink	.20	.20
441 A87	25c green	.20	.20
Nos. 440-441, C133-C135 (5)		1.40	1.05

Tribute to the UN. See No. C135a. For overprints and surcharges see Nos. 442-443, B4-B5, CB11-CB12.

Nos. 440-441 Overprinted "10th ANNIVERSARY OF THE / UNIVERSAL DECLARATION / OF HUMAN RIGHTS" in English (a), French (b), Spanish (c) or Portuguese (d)

1959, Jan. 28

442	Block of 4	.35	.35
a.-d.	A87 10c any single	.20	.20
443	Block of 4	.90	.70
a.-d.	A87 25c any single	.20	.20
Nos. 442-443, C136-C138 (5)		14.75	14.55

10th anniv. of the signing of the Universal Declaration of Human Rights.



Pope Pius XII and Children — A88

50c, Pope praying. 2g, Pope on throne.

1959, Feb. 28 Photo. Perf. 14x13½

444 A88	10c vio bl & ol	.20	.20
445 A88	50c green & dp brn	.20	.20
446 A88	2g dp claret & dk brn	.65	.35
Nos. 444-446, C139-C141 (6)		2.95	1.45

Issued in memory of Pope Pius XII. For surcharges see Nos. B6-B8.



Abraham Lincoln — A89

1959, May 12 Photo. Perf. 12

447 A89	50c lt bl & deep claret	.30	.20
Nos. 447, C142-C144 (4)		2.05	.95

Sequicentennial of the birth of Abraham Lincoln. Imperf. pairs exist. For surcharges see #B9, CB16-CB18.



Chicago's Skyline and Dessables House — A90



Jean Baptiste Dessables and Map of American Midwest, c. 1791 — A91

Design: 50c, Discus thrower and flag of Haiti.

1959, Aug. 27 Unwmk. Perf. 14
 448 A90 25c blk brn & lt bl .20 .20
 449 A90 50c multicolored .40 .30
 450 A91 75c brown & blue .50 .40
 Nos. 448-450, C145-C147 (6) 4.25 1.80
 3rd Pan American Games, Chicago, 8/27-9/7.
 For surcharges see #B10-B12, CB19-CB21.



No. 449 Overprinted

1960, Feb. 29
 451 A90 50c multicolored 1.25 1.00
 Nos. 451, C148-C150 (4) 7.30 4.35
 8th Olympic Winter Games, Squaw Valley, Calif., Feb. 18-29, 1960.



Uprooted Oak Emblem and Hands — A92

1960, Apr. 7 Litho. Perf. 12 1/2 x 13
 452 A92 10c salmon & grn .20 .20
 453 A92 50c violet & mag .20 .20
 Nos. 452-453, C151-C152 (4) 1.15 .85
 World Refugee Year, July 1, 1959-June 30, 1960. See Nos. 489-490, C191-C192. For surcharges see Nos. B14-B17, B28-B29, CB24-CB27, CB45-CB46.

No. 406 Surcharged with New Values
 1960, Apr. 27 Photo. Perf. 11 1/2
 454 A75 5c on 3c ocher & blk .20 .20
 455 A75 10c on 3c ocher & blk .20 .20

No. 369 Surcharged or Overprinted in Red: "28eme ANNIVERSAIRE"
 1960, May 8 Engr. Perf. 12
 Cross in Rose
 456 A63 1g on 2.50g pale vio .65 .30
 457 A63 2.50g pale violet .90 .70
 Nos. 456-457, C153-C160 (10) 5.40 3.75
 28th anniversary of the Haitian Red Cross.



Claudinette Fouchard, Miss Haiti, Sugar Queen — A93

Sugar Queen and: 20c, Sugar harvest. 50c, Beach. 1g, Sugar plantation.

Perf. 11 1/2
 1960, May 30 Photo. Unwmk.
 Granite Paper
 458 A93 10c ol bis & vio .20 .20
 459 A93 20c red brn & blk .20 .20
 460 A93 50c brt bl & brn .35 .20
 461 A93 1g green & brn .70 .20
 Nos. 458-461, C161-C162 (6) 4.25 1.35
 Haitian sugar industry.



Olympic Victors, Athens, 1896, Melbourne Stadium and Olympic Torch A94
 Designs: 20c, Discus thrower and Rome stadium. 50c, Pierre de Coubertin and victors, Melbourne, 1956. 1g, Athens stadium, 1896.

1960, Aug. 18 Photo. Perf. 12
 462 A94 10c black & org .20 .20
 463 A94 20c dk blue & crim .20 .20
 464 A94 50c green & ocher .20 .20
 465 A94 1g dk brn & grnsh bl .30 .20
 Nos. 462-465, C163-C165 (7) 2.90 1.55
 17th Olympic Games, Rome, Aug. 25-Sept. 11. For surcharges see Nos. B18-B19, CB28-CB29.



Occide Jeanty and Score from "1804" A95

20c, Occide Jeanty and National Capitol.

1960, Oct. 19 Perf. 14 x 14 1/2
 466 A95 10c orange & red lilac .20 .20
 467 A95 20c blue & red lilac .20 .20
 468 A95 50c green & sepia .40 .20
 Nos. 466-468, C166-C167 (5) 2.05 1.05
 Cent. of the birth of Occide Jeanty, composer. Printed in sheets of 12 (3x4) with commemorative inscription and opening bars of "1804." Jeanty's military march, in top margin.



UN Headquarters, NYC — A96

1961, Nov. 25 Engr. Perf. 10 1/2
 469 A96 1g green & blk .25 .20
 Nos. 469, C168-C169 (3) .95 .70
 15th anniv. of the UN. For surcharges see Nos. B20-B21, CB30-CB31, CB35-CB36. Exists with center inverted.

Dessalines Type of 1958

Perf. 11 1/2
 1960, Nov. 5 Unwmk. Photo.
 Granite Paper
 470 A81 10c red org & blk .20 .20
 471 A81 25c ultra & blk .20 .20
 Nos. 470-471, C170 (3) .65 .60



Alexandre Dumas Pere and Musketeer — A97

5c, Map of Haiti & birthplace of General Alexandre Dumas, horiz. 50c, Alexandre Dumas, father & son, French & Haitian flags, horiz.

1961, Feb. 10 Perf. 11 1/2
 Granite Paper
 472 A97 5c lt blue & choc .20 .20
 473 A97 10c rose, blk & sep .20 .20
 474 A97 50c dk blue & crim .20 .20
 Nos. 472-474, C177-C179 (6) 2.60 1.40
 Gen. Dumas (Alexandre Davy de la Pailleterie), born in Jeremie, Haiti, and his son and grandson, French authors.



Three Pirates — A98

Tourist publicity: 5c, Map of Tortuga. 15c, Pirates. 20c, Privateer in battle. 50c, Pirate with cutlass in rigging.

1961, Apr. 4 Litho. Perf. 12
 475 A98 5c blue & yel .20 .20
 476 A98 10c lake & yel .20 .20
 477 A98 15c ol grn & org .20 .20
 478 A98 20c choc & org .20 .20
 479 A98 50c vio bl & org .20 .20
 Nos. 475-479, C180-C182 (8) 2.30 1.75
 For surcharges and overprints see Nos. 484-485, C186-C187.

Nos. 416, 470-471 and 378 Overprinted: "Dr. F. Duvalier / President / 22 Mai 1961"

1961, May 22 Photo. Perf. 11 1/2
 480 A81 5c yel grn & blk .20 .20
 481 A81 10c red org & blk .20 .20
 482 A81 25c ultra & blk .20 .20
 Engr. Perf. 12
 483 A64 2.50g gray .70 .50
 Nos. 480-483, C183-C185 (7) 2.15 1.80
 Re-election of Pres. Francois Duvalier.

No. 475 Surcharged: "EXPLORATION SPATIALE JOHN GLENN," Capsule and New Value

1962, May 10 Litho. Perf. 12 1/2 x 13
 484 A98 50c on 5c bl & yel .30 .20
 485 A98 1.50g on 5c bl & yel 1.00 .70
 Nos. 484-485, C186-C187 (4) 2.85 1.95
 US achievement in space exploration and for the 1st orbital flight of a US astronaut, Lt. Col. John H. Glenn, Jr., Feb. 20, 1962.



Malaria Eradication Emblem — A99

Design: 10c, Triangle pointing down.

Unwmk.
 1962, May 30 Litho. Perf. 12
 486 A99 5c crimson & dp bl .20 .20
 487 A99 10c red brn & emer .20 .20
 488 A99 50c blue & crimson .20 .20
 Nos. 486-488, C188-C190 (6) 1.30 1.25
 WHO drive to eradicate malaria.
 Sheets of 12 with marginal inscription.
 For surcharges see Nos. B25-B27, CB42-CB44.

WRY Type of 1960 Dated "1962"

1962, June 22 Perf. 12 1/2 x 13
 489 A92 10c lt blue & org .20 .20
 490 A92 50c rose lil & ol grn .20 .20
 Nos. 489-490, C191-C192 (4) .85 .80
 Issued to publicize the plight of refugees. For souvenir sheet see note after #C191-C192.



Haitian Scout Emblem — A100

5c, 50c, Scout giving Scout sign. 10c, Lord and Lady Baden-Powell, horiz.

Perf. 14 x 14 1/2, 14 1/2 x 14
 1962, Aug. 6 Photo.
 491 A100 3c blk, ocher & pur .20 .20
 492 A100 5c cit, red brn & blk .20 .20
 493 A100 10c ocher, blk & grn .20 .20
 494 A100 25c maroon, ol & bl .20 .20
 495 A100 50c violet, grn & red .25 .20
 Nos. 491-495, C193-C195 (8) 2.05 1.70
 22nd anniv. of the Haitian Boy Scouts.
 For surcharges and overprints see Nos. B31-B34, C196-C199.

TIMBRE MOBILE, etc.

From 1970 through 1979 postage and airmail stamps were overprinted for use as revenue stamps. The overprints used were: "TIMBRE MOBILE," "TIMBRE DE SOLIDARITE," "SOLIDARITE," "TIMBRE SOLIDARITE," "OBLIGATION PELIGRE."

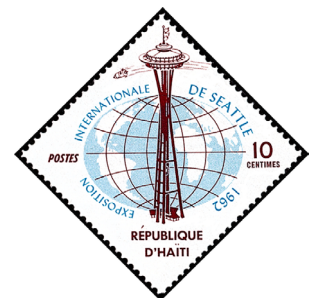

Space Needle, Space Capsule and Globe — A101

1962, Nov. 19 Litho. Perf. 12 1/2
 496 A101 10c red brn & lt bl .20 .20
 497 A101 20c vio bl & pink .20 .20
 498 A101 50c emerald & yel .20 .20
 499 A101 1g car & lt grn .35 .20
 Nos. 496-499, C200-C202 (7) 2.65 1.45
 "Century 21" International Exposition, Seattle, Wash., Apr. 21-Oct. 21.
 For overprints see #503-504, C206-C207.



Plan of Duvalier Ville and Stamp of 1904 — A102

1962, Dec. 10 Photo. Perf. 14x14 1/2
500 A102 5c vio, yel & blk .20 .20
501 A102 10c car rose, yel & blk .20 .20
502 A102 25c bl gray, yel & blk .20 .20
 Nos. 500-502, C203-C205 (6) 1.75 1.50

Issued to publicize Duvalier Ville.
 For surcharge see No. B30.

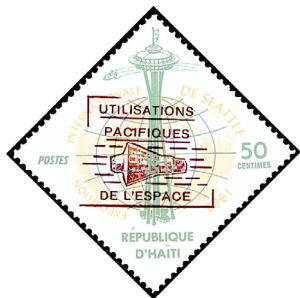

Nos. 498-499 with Vertical Overprint in Black Similar to

1963, Jan. 23 Litho. Perf. 12 1/2
503 A101 50c emerald & yel .50 .30
 a. Claret overprint, horiz. .45 .30
504 A101 1g car & lt grn .90 .35
 a. Claret overprint, horiz. .75 .40
 Nos. 503-504, C206-C207 (4) 3.55 1.80
 Nos. 503a-504a, C206a-C207a (4) 3.70 2.40

"Peaceful Uses of Outer Space." The black vertical overprint has no outside frame lines and no broken shading lines around capsule. Nos. 503a and 504a were issued Feb. 20.



Symbolic Harvest A103

1963, July 12 Photo. Perf. 13x14
505 A103 10c orange & blk .20 .20
506 A103 20c bluish grn & blk .20 .20
 Nos. 505-506, C208-C209 (4) 1.05 .85
 FAO "Freedom from Hunger" campaign.



J. J. Dessalines A104



Weight Lifter A105

1963, Oct. 17 Perf. 14x14 1/2
507 A104 5c tan & ver .20 .20
508 A104 10c yellow & blue .20 .20
 Nos. 507-508, C214-C215 (4) .80 .80
 For overprints see Nos. 509, C216-C217.

No. 508 Overprinted: "FETE DES MERES / 1964"

1964, July 22
509 A104 10c yellow & blue .20 .20
 Nos. 509, C216-C218 (4) 1.35 .85
 Issued for Mother's Day, 1964.

1964, Nov. 12 Photo. Perf. 11 1/2 Granite Paper
 Design: 50c, Hurdler.
510 A105 10c lt bl & dk brn .20 .20
511 A105 25c salmon & dk brn .20 .20
512 A105 50c pale rose lil & dk brn .20 .20
 Nos. 510-512, C223-C226 (7) 1.70 1.45

18th Olympic Games, Tokyo, Oct. 10-25. Printed in sheets of 50 (10x5), with map of Japan in background extending over 27 stamps.
 For surcharges see #B35-B37, CB51-CB54.



Madonna of Haiti and International Airport, Port-au-Prince A106

1964, Dec. 15 Perf. 14 1/2x14
513 A106 10c org yel & blk .20 .20
514 A106 25c bl grn & blk .20 .20
515 A106 50c brt yel grn & blk .25 .20
516 A106 1g vermilion & blk .35 .25
 Nos. 513-516, C227-C229 (7) 2.50 1.75

Same Overprinted "1965"

1965, Feb. 11
517 A106 10c org, yel & blk .20 .20
518 A106 25c blue grn & blk .20 .20
519 A106 50c brt yel grn & blk .25 .20
520 A106 1g vermilion & blk .35 .25
 Nos. 517-520, C230-C232 (7) 2.40 1.85



Unisphere, NY World's Fair — A107

1965, Mar. 22 Photo. Perf. 13 1/2

20c, "Rocket Thrower" by Donald De Lue.
521 A107 10c grn, yel of & dk red .20 .20
522 A107 20c plum & orange .20 .20
523 A107 50c dk brn, dk red, yel & grn .25 .20
 Nos. 521-523, C233-C235 (6) 3.15 2.60
 New York World's Fair, 1964-65.



Merchantmen — A108

1965, May 13 Unwmk. Perf. 11 1/2

524 A108 10c blk, lt grn & red .20 .20
525 A108 50c blk, lt bl & red .20 .20
 Nos. 524-525, C236-C237 (4) 1.45 1.00
 The merchant marine.



ITU Emblem, Old and New Communication Equipment — A109

1965, Aug. 16 Litho. Perf. 13 1/2
526 A109 10c gray & multi .20 .20
527 A109 25c multicolored .20 .20
528 A109 50c multicolored .20 .20
 Nos. 526-528, C242-C245 (7) 2.40 1.90
 Cent. of the ITU.
 For overprints see #537-539, C255-C256.



Statue of Our Lady of the Assumption A110

Designs: 5c, Cathedral of Port-au-Prince, horiz. 10c, High altar.

Perf. 14x13, 13x14
1965, Nov. 19 Photo.
Size: 39x29mm, 29x39mm
529 A110 5c multicolored .20 .20
530 A110 10c multicolored .20 .20
531 A110 25c multicolored .20 .20
 Nos. 529-531, C246-C248 (6) 3.45 2.80
 200th anniv. of the Metropolitan Cathedral of Port-au-Prince.



Passionflower A111

Flowers: 5c, 15c, American elder. 10c, Okra.

1965, Dec. 20 Photo. Perf. 11 1/2 Granite Paper

532 A111 3c dk vio, lt vio bl & grn .20 .20
533 A111 5c grn, lt bl & yel .20 .20
534 A111 10c multicolored .20 .20
 a. "0.10" omitted
535 A111 15c grn, pink & yel .20 .20
536 A111 50c dk vio, yel & grn .20 .20
 Nos. 532-536, C249-C254 (11) 5.00 3.55
 For surcharges see Nos. 566, B38-B40, CB55-CB56.

Nos. 526-528 Overprinted in Red: "20e. Anniversaire / UNESCO"

1965, Aug. 27 Litho. Perf. 13 1/2
537 A109 10c gray & multi .20 .20
538 A109 25c yel brn & multi .35 .35
539 A109 50c pale grn & multi .70 .70
 Nos. 537-539, C255-C256 (5) 4.25 2.30
 20th anniversary of UNESCO.

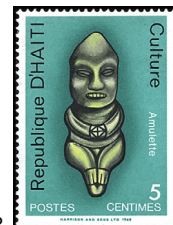

Amulet — A112



Ceremonial Stool — A113

Perf. 14x13 1/2, 14x14 1/2
1966, Mar. 14 Photo. Unwmk.
540 A112 5c grnsh bl, blk & yel .20 .20
541 A113 10c multi .20 .20
542 A112 50c scar, yel & blk .20 .20
 Nos. 540-542, C257-C259 (6) 2.20 1.75
 For overprints and surcharges see Nos. 543, 567-570, C260-C261, C280-C281.

No. 541 Overprinted in Red: "Hommage / a Haile Selassie / 24-25 Avril 1966"

1966, Apr. 24
543 A113 10c multi .20 .20
 Nos. 543, C260-C262 (4) 2.05 1.50
 Visit of Emperor Haile Selassie of Ethiopia, Apr. 24-25.



Space Rendezvous of Gemini VI and VII, Dec. 15, 1965 A114

1966, May 3 Perf. 13 1/2
544 A114 5c vio bl, brn & lt bl .20 .20
545 A114 10c pur, brn & lt bl .20 .20
546 A114 25c grn, brn & lt bl .20 .20
547 A114 50c dk red, brn & lt bl .20 .20
 Nos. 544-547, C263-C265 (7) 1.95 1.70

Walter M. Shirra, Thomas P. Stafford, Frank A. Borman, James A. Lovell and Gemini VI. For overprint see No. 584.



Soccer Ball within Wreath and Pres. Duvalier A115

Design: 10c, 50c, Soccer player within wreath and Duvalier.

Lithographed and Photogravure

1966, June 16 Perf. 13x13 1/2 Portrait in Black; Gold Inscription; Green Commemorative Inscription in Two Lines

548 A115 5c pale sal & grn .20 .20
549 A115 10c lt ultra & grn .20 .20
550 A115 15c lt grn & grn .20 .20
551 A115 50c pale lil rose & grn .20 .20

Green Commemorative Inscription in 3 Lines; Gold Inscription Omitted

552 A115 5c pale sal & grn .20 .20
553 A115 10c lt ultra & grn .20 .20
554 A115 15c lt grn & grn .20 .20
555 A115 50c pale lil rose & grn .20 .20
 Nos. 548-555, C266-C269 (12) 3.20 2.80

Caribbean Soccer Festival, June 10-22. Nos. 548-551 also for the Natl. Soccer Championships, May 8-22.
 For surcharges and overprint see Nos. 578-579, C288, CB57.



"ABC," Boy and Girl — A116

10c, Scout symbols. 25c, Television set, book and communications satellite, horiz.

Perf. 14x13 1/2, 13 1/2x14

1966, Oct. 18 Litho. & Engr.
556 A116 5c grn, sal pink & brn .20 .20
557 A116 10c red brn, lt brn & blk .20 .20
558 A116 25c grn, bl & dk vio .20 .20
 Nos. 556-558, C270-C272 (6) 1.60 1.60

Issued to publicize education through literacy, Scouting and by audio-visual means.



Dr. Albert Schweitzer, Maps of Alsace and Gabon — A117

Designs: 10c, Dr. Schweitzer and pipe organ. 20c, Dr. Schweitzer and Albert Schweitzer Hospital, Deschappelles, Haiti.

Perf. 12½x13

- 1967, Apr. 20 Photo. Unwmk.**
 559 A117 5c pale lil & multi .20 .20
 560 A117 10c buff & multi .20 .20
 561 A117 20c gray & multi .20 .20
 Nos. 559-561, C273-C276 (7) 2.30 2.25

Issued in memory of Dr. Albert Schweitzer (1875-1965), medical missionary to Gabon, theologian and musician.



Watermelon and J. J. Dessalines — A118

- 1967, July 4 Photo. Perf. 12½**
 562 A118 5c shown .20 .20
 563 A118 10c Cabbage .20 .20
 564 A118 20c Tangerine .20 .20
 565 A118 50c Chayote .20 .20
 Nos. 562-565, C277-C279 (7) 1.70 1.55



No. 532 Surcharged

- 1967, Aug. 21 Photo. Perf. 11½**
 566 A111 50c on 3c multi .20 .20
 Nos. 566, B38-B40, CB55-CB56 (6) 1.30 1.30

12th Boy Scout World Jamboree, Farragut State Park, Idaho, Aug. 1-9.



Nos. 540-542 Overprinted and Surcharged

Perf. 14½x14, 14x14½

- 1967, Aug. 30 Photo.**
 567 A112 5c grnsh bl, blk & yel .20 .20
 568 A113 10c multi .20 .20
 569 A112 50c scar, yel & blk .20 .20
 570 A112 1g on 5c multi .28 .25
 Nos. 567-570, C280-C281 (6) 2.08 1.80

EXPO '67 Intl. Exhibition, Montreal, 4/28-10/27.



Pres. Duvalier and Brush Turkey A119

- 1967, Sept. 22 Photo. Perf. 14x13**
 571 A119 5c car rose & gold .20 .20
 572 A119 10c ultra & gold .20 .20
 573 A119 25c dk red brn & gold .20 .20
 574 A119 50c dp red lil & gold .20 .20
 Nos. 571-574, C282-C284 (7) 2.55 2.05

10th anniversary of Duvalier revolution.



Writing Hands A120

Designs: 10c, Scout emblem and Scouts, vert. 25c, Audio-visual teaching of algebra.

1967, Dec. 11 Litho. Perf. 11½

- 575 A120 5c multicolored .20 .20
 576 A120 10c multicolored .20 .20
 577 A120 25c dk grn, lt bl & yel .20 .20
 Nos. 575-577, C285-C287 (6) 1.60 1.40

Issued to publicize the importance of education.

For surcharges see Nos. CB58-CB60.



Nos. 552 and 554 Surcharged

Lithographed and Photogravure

1968, Jan. 18 Perf. 13x13½

- 578 A115 50c on 15c .20 .20
 579 A115 1g on 5c .25 .20
 Nos. 578-579, C288, CB57 (4) 2.10 1.70

19th Olympic Games, Mexico City, Oct. 12-27.

The 1968 date is missing on 2 stamps in every sheet of 50.



Caiman Woods, by Raoul Dupoux A121

1968, Apr. 22 Photo. Perf. 12
 Size: 36x26mm

- 580 A121 5c multi .20 .20
 581 A121 10c rose red & multi .20 .20
 582 A121 25c multi .20 .20
 583 A121 50c dl lil & multi .20 .20
 Nos. 580-583, C289-C295 (11) 4.65 3.60

Caiman Woods ceremony during the Slaves' Rebellion, Aug. 14, 1791.



No. 547 Overprinted

1968, Apr. 19 Photo. Perf. 13½

- 584 A114 50c dk red, brn & lt bl .70 .70
 Nos. 584, C296-C298 (4) 3.95 2.35

10th Winter Olympic Games, Grenoble, France, Feb. 6-18, 1968.



Monument to the Unknown Maroon — A122

Palm Tree and Provincial Coats of Arms — A123



Madonna, Papal Arms and Arms of Haiti — A124

1968, May 22 Perf. 11½

Granite Paper

- 585 A122 5c bl & blk .20 .20
 586 A122 10c rose brn & blk .20 .20
 587 A122 20c vio & blk .20 .20
 588 A122 25c lt ultra & blk .20 .20
 589 A122 50c brt bl grn & blk .25 .20
 Nos. 585-589, C299-C301 (8) 2.15 1.80

Unveiling of the monument to the Unknown Maroon, Port-au-Prince.

For surcharges see Nos. C324-C325.

Perf. 13x14, 12½x13½

1968, Aug. 16 Photo.

Design: 25c, Cathedral, arms of Pope Paul VI and arms of Haiti.

- 590 A123 5c grn & multi .20 .20
 591 A124 10c brn & multi .20 .20
 592 A124 25c multi .20 .20
 Nos. 590-592, C302-C305 (7) 2.55 2.05

Consecration of the Bishopric of Haiti, 10/28/66.



Air Terminal, Port-au-Prince — A125

1968, Sept. 22 Photo. Perf. 11½
Portrait in Black

- 593 A125 5c brn & lt ultra .20 .20
 594 A125 10c brn & lt bl .20 .20
 595 A125 25c brn & pale lil .20 .20
 Nos. 593-595, C306-C308 (6) 2.00 1.80

Inauguration of the Francois Duvalier Airport in Port-au-Prince.



Slave Breaking Chains, Map of Haiti, Torch, Conch — A126

1968, Oct. 28 Litho. Perf. 14½x14

- 596 A126 5c brn, lt bl & brt pink .20 .20
 597 A126 10c brn, lt ol & brt pink .20 .20
 598 A126 25c brn, bis & brt pink .20 .20
 Nos. 596-598, C310-C313 (7) 2.05 1.85

Slaves' Rebellion, of 1791.



Children Learning to Read A127

10c, Children watching television. 50c, Hands setting volleyball and sports medal.

1968, Nov. 14 Perf. 11½

- 599 A127 5c multi .20 .20
 600 A127 10c multi .20 .20
 601 A127 50c multi .20 .20
 Nos. 599-601, C314-C316 (6) 1.60 1.40

Issued to publicize education through literacy, audio-visual means and sport.

For surcharges see #B41-B42, CB61-CB62.



Winston Churchill — A128

Churchill: 5c, as painter. 10c, as Knight of the Garter. 15c, and soldiers at Normandy. 20c, and early seaplane. 25c, and Queen Elizabeth II. 50c, and Big Ben, London.

1968, Dec. 23 Photo. Perf. 13

- 602 A128 3c gold & multi .20 .20
 603 A128 5c gold & multi .20 .20
 604 A128 10c gold & multi .20 .20
 605 A128 15c gold & multi .20 .20
 606 A128 20c gold & multi .20 .20
 607 A128 25c gold & multi .20 .20
 608 A128 50c gold & multi .20 .20
 Nos. 602-608, C319-C322 (11) 2.50 2.40

Exist imperf. For surcharge see No. 828.

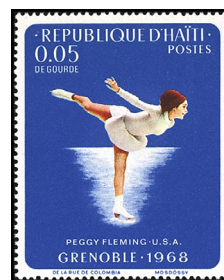

1968 Winter Olympics, Grenoble A128a

Designs: 5c, 1.50g, Peggy Fleming, US, figure skating. 10c, Harold Groenningen, Norway, cross-country skiing. 20c, Belousova & Protopopov, USSR, pairs figure skating. 25c, Toini Gustafsson, Sweden, cross country skiing. 50c, Eugenio Monti, Italy, 4-man bobsled. 2g, Erhard Keller, Germany, speed skating. 4g, Jean-Claude Killy, France, downhill skiing.

1968 Litho. Perf. 14x13½

- 609 A128a 5c brt bl & multi .20 .20
 609A A128a 10c bl grn & multi .20 .20
 609B A128a 20c brt rose & multi .20 .20
 609C A128a 25c sky bl & multi .20 .20
 609D A128a 50c ol bis & multi .30 .30
 609E A128a 1.50g vio & multi .65 .65

Size: 36x65mm

Perf. 12x12½

- 609F A128a 2g emer grn & multi 1.40 1.00
 Nos. 609-609F (7) 3.15 2.75

Souvenir Sheet

- 609G A128a 4g brn & multi 10.00 10.00

No. 609G contains one 36x65mm stamp. Nos. 609F-609G are airmail. No. 609G exists imperf. with green, brown and blue margin.

No. 589 Surcharged with New Value and Rectangle

1969, Feb. 21 Photo. Perf. 11½

- 610 A122 70c on 50c .30 .20
 Nos. 610, C324-C325 (3) 1.00 .80



Blue-headed Euphonia — A129

Birds of Haiti: 10c, Hispaniolan trogon. 20c, Palm chat. 25c, Stripe-headed tanager. 50c, Like 5c.

1969, Feb. 26 *Perf. 13½*
 611 A129 5c lt grn & multi .75 .25
 612 A129 10c yel & multi .75 .25
 613 A129 20c cream & multi .80 .25
 614 A129 25c lt lil & multi 1.00 .25
 615 A129 50c lt gray & multi 1.25 .30
 Nos. 611-615, C326-C329 (9) 10.80 3.70
 For overprints see Nos. C344A-C344D.



Olympic Marathon Winners, 1896-1968 — A130

Designs: Games location, date, winner, country and time over various stamp designs. Souvenir sheets do not show location, date, country or time.

1969, May 16 *Perf. 12½x12*
Size: 66x35mm (Nos. 616, 616C, 616F, 616O)

616 A130 5c like Greece #124 .20 .20
 616A A130 10c like France #124 .20 .20
 616B A130 15c US #327 .20 .20
 616C A130 20c like Great Britain #142 .30 .30
 616D A130 20c Sweden #68 .30 .30
 616E A130 25c Belgium #B49 .45 .45
 616F A130 25c like France #198 .45 .45
 616G A130 25c Netherlands #B30 .45 .45
 616H A130 30c US #718 .50 .50
 616I A130 50c Germany #B86 .75 .75
 616J A130 60c Great Britain #274 1.00 1.00
 616K A130 75c like Finland #B110 1.40 1.40
 616L A130 75c like Australia #277 1.40 1.40
 616M A130 90c Italy #799 1.60 1.60
 616N A130 1g like Japan #822 1.90 1.90
 616O A130 1.25g like Mexico #C328 3.00 3.00
 Nos. 616-616O (16) 14.10 14.10

Souvenir Sheets

616P A130 1.50g US #718, diff. 5.00 5.00

Imperf

616Q A130 1.50g Germany #B86, diff. 5.00 5.00

Nos. 616H-616O are airmail. Nos. 616P-616Q contain one 66x35mm stamp. A 2g souvenir sheet exists, perf. & imperf.



Power Lines and Light Bulb — A131

1969, May 22 *Litho. Perf. 13x13½*
 617 A131 20c lilac & blue .20 .20
 Issued to publicize the Duvalier Hydroelectric Station. See Nos. C338-C340.



Learning to Write — A132

Designs: 10c, children playing, vert. 50c, Peace poster on educational television, vert.

1969, Aug. 12 *Litho. Perf. 13½*
 618 A132 5c multi .20 .20
 619 A132 10c multi .20 .20
 620 A132 50c multi .20 .20
 Nos. 618-620, C342-C344 (6) 1.70 1.35
 Issued to publicize national education.



ILO Emblem A133

1969, Sept. 22 *Perf. 14*
 621 A133 5c bl grn & blk .20 .20
 622 A133 10c brn & blk .20 .20
 623 A133 20c vio bl & blk .20 .20
 Nos. 621-623, C345-C347 (6) 1.70 1.40
 50th anniv. of the ILO.



Apollo Space Missions — A133a

Designs: 10c, Apollo 7 rendezvous of command module, third stage. 15c, Apollo 7, preparation for re-entry. 20c, Apollo 8, separation of third stage. 25c, Apollo 8, mid-course correction. 70c, Apollo 8, approaching moon. 1g, Apollo 8, orbiting moon, Christmas 1968, vert. 1.25, Apollo 8, leaving moon. 1.50g, Apollo 8, crew, vert. 1.75g, 2g, Apollo 11, first lunar landing.

1969, Oct. 6 *Perf. 12x12½*

624 A133a 10c brt rose & multi .20 .20
 624A A133a 15c vio & multi .20 .20
 624B A133a 20c ver & multi .20 .20
 624C A133a 25c emer grn & multi .20 .20
 624D A133a 70c brt bl & multi .20 .20
 624E A133a 1g bl grn & multi .30 .30
 624F A133a 1.25g dk bl & multi .40 .40
 624G A133a 1.50g dp rose lil & multi .50 .50

Souvenir Sheets

624H A133a 1.75g grn & multi 6.00 2.00
 624I A133a 2g sky bl & multi 6.00 2.00
 Nos. 624-624I (10) 14.20 6.20

Nos. 624D-624I are airmail. Nos. 624-624I exist imperf. in different colors.



Papilio Zonaria — A134

Butterflies: 20c, Zerene cesonina cynops. 25c, Papilio machaonides.

1969, Nov. 14 *Photo. Perf. 13½*
 625 A134 10c pink & multi 3.25 .75
 626 A134 20c gray & multi 6.50 2.00
 627 A134 25c lt bl & multi 7.50 2.10
 Nos. 625-627, C348-C350 (6) 94.75 15.60



Martin Luther King, Jr. A135

1970, Jan. 12 *Litho. Perf. 12½x13½*
 628 A135 10c bis, red & blk .20 .20
 629 A135 20c grnsh bl, red & blk .20 .20
 630 A135 25c brt rose, red & blk .20 .20
 Nos. 628-630, C351-C353 (6) 1.70 1.40

Martin Luther King, Jr. (1929-1968), American civil rights leader.



Laeliopsis Dominguensis A136



UPU Monument and Map of Haiti A137

Haitian Orchids: 20c, Oncidium Haitiense. 25c, Oncidium calochilum.

1970, Apr. 3 *Litho. Perf. 13x12½*
 631 A136 10c yel, lil & blk .20 .20
 632 A136 20c lt bl grn, yel & brn .20 .20
 633 A136 25c bl & multi .30 .20
 Nos. 631-633, C354-C356 (6) 1.95 1.70

1970, June 23 *Photo. Perf. 11½*

Designs: 25c, Propeller and UPU emblem, vert. 50c, Globe and doves.

634 A137 10c blk, brt grn & ol bis .20 .20
 635 A137 25c blk, brt rose & ol bis .20 .20
 636 A137 50c blk & bl .35 .25
 Nos. 634-636, C357-C359 (6) 2.50 1.75

16th Cong. of the UPU, Tokyo, Oct. 1-Nov. 16, 1970.

For overprints see Nos. 640, C360-C362.



Map of Haiti, Dam and Generator A138

Design: 25c, Map of Haiti, dam and pylon.

1970 *Litho. Perf. 14x13½*
 637 A138 20c lt grn & multi .20 .20
 638 A138 25c lt bl & multi .25 .20

François Duvalier Central Hydroelectric Plant. For surcharges see #B43-B44, RA40-RA41.



Apollo 12 A138a

1970, Sept. 7 *Perf. 13½x14*

639 A138a 5c Lift-off
 639A A138a 10c 2nd stage ignition
 639B A138a 15c Docking preparations
 639C A138a 20c Heading for moon
 639D A138a 25c like 639B
 639E A138a 25c Lunar exploration
 639F A138a 30c Landing on Moon
 639G A138a 30c Lift-off from Moon
 639H A138a 40c 3rd stage separation
 639I A138a 40c Lunar module, crew
 639J A138a 50c Lunar orbital activities
 639K A138a 50c Leaving Moon orbit
 639L A138a 75c In Earth orbit
 639M A138a 1g Re-entry
 639N A138a 1.25g Landing at sea
 639O A138a 1.50g Docking with lunar module
 Nos. 639-639O (16) 7.50 3.75

Nos. 639E, 639G, 639I, 639K-639O are airmail. Nos. 639-639O exist imperf. with brighter colors. For overprints see Nos. 656-656O.

No. 636 Overprinted in Red with UN Emblem and: "XXVe ANNIVERSAIRE / O.N.U."

1970, Dec. 14 *Photo. Perf. 11½*
 640 A137 50c blk & bl .20 .20
 Nos. 640, C360-C362 (4) 1.60 1.30
 UN, 25th anniv.



Fort Nativity, Drawing by Columbus — A139



Ascension, by Castera Bazile — A140

1970, Dec. 22
 641 A139 3c dk brn & buff .20 .20
 642 A139 5c dk grn & pale grn .25 .20
 Christmas 1970.

1971, Apr. 29 *Litho. Perf. 12x12½*

Paintings: 5c, Man with Turban, by Rembrandt. 20c, Iris in a Vase, by Van Gogh. 50c, Baptism of Christ, by Castera Bazile. No. 647, Young Mother Sewing, by Mary Cassatt. No. 648, The Card Players, by Cezanne.

Size: 20x40mm

643 A140 5c multi .20 .20
 644 A140 10c multi .20 .20

Perf. 13x12½

Size: 25x37mm

645 A140 20c multi .20 .20

Perf. 12x12½

Size: 20x40mm

646 A140 50c multi .30 .20
 Nos. 643-646, C366-C368 (7) 2.50 1.70

Souvenir Sheets

Imperf

647 A140 3g multi 1.40 1.40
 648 A140 3g multi 1.40 1.40

No. 647 contains one stamp, size: 20x40mm, No. 648 size: 25x37mm.

Nos. 643-646, C366-C368 exist imperf in changed colors.



Soccer Ball — A141

Design: No. 651, 1g, 5g, Jules Rimet cup.

1971, June 14 *Photo. Perf. 11½*

649 A141 5c salmon & blk .20 .20
 650 A141 50c tan & blk .35 .20
 651 A141 50c rose pink, blk & gold .35 .20
 652 A141 1g lil, blk & gold .50 .30
 653 A141 1.50g gray & blk .70 .40
 654 A141 5g gray, blk & gold 1.75 1.50
 Nos. 649-654 (6) 3.85 2.80

Souvenir Sheet

Imperf

655 Sheet of 2 11.00 8.00
 a. A141 70c light violet & black 3.50 2.50
 b. A141 1g light green, blue & gold 3.50 2.50

9th World Soccer Championships for the Jules Rimet Cup, Mexico City, May 30-June 21, 1970. The surface tint of the sheets of 50 (10x5) of Nos. 649-654 includes a map of Brazil covering 26 stamps. Positions 27, 37 and 38 inscribed "Brasilia," "Santos," "Rio de Janeiro" respectively. On soccer ball design the 4 corner stamps are inscribed "Pele."

Nos. 655a and 655b have portions of map of Brazil in background; No. 655a inscribed "Pele" and "Santos," No. 655b "Brasilia."

Nos. 639-639O Ovptd. in Gold



1971, Mar. 15

656	A138a	5c	multicolored	.20	.20
656A	A138a	10c	multicolored	.20	.20
656B	A138a	15c	multicolored	.20	.20
656C	A138a	20c	multicolored	.20	.20
656D	A138a	25c	multicolored	.20	.20
656E	A138a	25c	multicolored	.20	.20
656F	A138a	30c	multicolored	.20	.20
656G	A138a	30c	multicolored	.20	.20
656H	A138a	40c	multicolored	.20	.20
656I	A138a	40c	multicolored	.20	.20
656J	A138a	50c	multicolored	.20	.20
656K	A138a	50c	multicolored	.20	.20
656L	A138a	75c	multicolored	.20	.20
656M	A138a	1g	multicolored	.20	.20
656N	A138a	1.25g	multicolored	.20	.20
656O	A138a	1.50g	multicolored	.20	.20

Nos. 656E, 656G, 656I, 656K-656O are airmail.
Exist overprinted in silver.



J. J. Dessalines — A142

1972, Apr. 28 Photo. Perf. 11½

657	A142	5c	grn & blk	.20	.20
658	A142	10c	brt bl & blk	.20	.20
659	A142	25c	org & blk	.20	.20

Nos. 657-659, C378-C379 (5) 1.95 1.20
See Nos. 697-700, C448-C458, 727, C490-C493, C513-C514. For surcharges see Nos. 692, 705-709, 724-726, C438, C512.

"Sun" and EXPO '70 Emblem — A143



1972, Oct. 27 Photo. Perf. 11½

660	A143	10c	ocher, brn & grn	.20	.20
661	A143	25c	ocher, brn & mar	.20	.20

Nos. 660-661, C387-C390 (6) 2.25 1.60
EXPO '70 International Exposition, Osaka, Japan, Mar. 15-Sept. 13, 1970.



Gold Medalists, 1972 Summer Olympics, Munich — A143a

Designs: 5c, L. Linsenhoff, dressage, W. Ruska, judo. 10c, S. Kato, gymnastics, S. Gould, women's swimming. 20c, M. Peters, women's pentathlon, K. Keino, steeplechase. 25c, L. Viren, 5,000, 10,000m races, R. Milburn, 110m hurdles. No. 662D, D. Morelon, cycling, J. Akii-Bua, 400m hurdles. No. 662E, R. Williams, long jump. 75c, G. Mancinelli, equestrian. 1.50g, W. Nordwig, pole vault. 2.50g, K. Wolfman, javelin. 5g, M. Spitz, swimming.

1972, Dec. 29 Perf. 13½

662	A143a	5c	multicolored	.20	.20
662A	A143a	10c	multicolored	.20	.20
662B	A143a	20c	multicolored	.20	.20
662C	A143a	25c	multicolored	.20	.20
662D	A143a	50c	multicolored	.20	.20
662E	A143a	50c	multicolored	.20	.20
662F	A143a	75c	multicolored	.20	.20
662G	A143a	1.50g	multicolored	.30	.25
662H	A143a	2.50g	multicolored	.75	.40
662I	A143a	5g	multicolored	1.25	.60

Nos. 662E-662I are airmail.

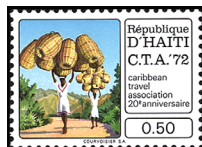

Basket Vendors A144

Designs: 80c, 2.50g, Postal bus.

1973, Jan. Photo. Perf. 11½

665	A144	50c	blk & multi	.25	.20
666	A144	80c	blk & multi	.35	.25
667	A144	1.50g	blk & multi	.70	.30
668	A144	2.50g	blk & multi	1.50	.60

Nos. 665-668 (4) 2.80 1.35
20th anniv. of Caribbean Travel Assoc.

Space Exploration

A set of 12 stamps for US-USSR space exploration, the same overprinted for the centenary of the UPU and 3 overprinted in silver for Apollo 17 exist but we have no evidence that they were printed with the approval of the Haitian postal authorities.



Micromelo Undata A145

Designs: Marine life; 50c horizontal.

1973, Sept. 4 Litho. Perf. 14

669	A145	5c	shown	.25	.20
670	A145	10c	<i>Nemaster rubiginosa</i>	.25	.20
671	A145	25c	<i>Cyerce cristallina</i>	.50	.20
672	A145	50c	<i>Desmophyllum risei</i>	1.00	.20

Nos. 669-672, C395-C398 (8) 8.90 1.90
For surcharge see No. C439.

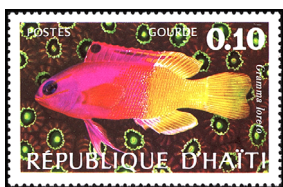

Gamma Loreto — A146

1973 Perf. 13½

673	A146	10c	shown	.25	.20
674	A146	50c	<i>Acanthurus coeruleus</i>	.35	.25

Nos. 673-674, C399-C402 (6) 4.90 1.95
For surcharges see Nos. 693, C440.



Soccer Stadium A147

Design: 20c, Haiti No. 654.

1973, Nov. 29 Perf. 14x13

675	A147	10c	bis, blk & emer	.20	.20
676	A147	20c	rose lil, blk & tan	.20	.20

Nos. 675-676, C407-C410 (6) 4.10 3.15
Caribbean countries preliminary games of the World Soccer Championships, Munich, 1974.



Jean Jacques Dessalines A148



Nicolaus Copernicus A149

1974, Apr. 22 Photo. Perf. 14

677	A148	10c	tl bl & emer	.20	.20
678	A148	20c	rose & blk	.20	.20
679	A148	25c	yel & vio	.20	.20

Nos. 677-679, C411-C414 (7) 1.85 1.60
For surcharges see Nos. 694, C443.

1974, May 24 Litho. Perf. 14x13½

Design: 10c, Symbol of heliocentric system.

680	A149	10c	multi	.20	.20
681	A149	25c	brt grn & multi	.20	.20

Nos. 680-681, C415-C419 (7) 1.85 1.55
For overprint and surcharges see Nos. 695, C444, C460-C463.



Pres. Jean-Claude Duvalier — A151

1974 Photo. Perf. 14x13½

689	A151	10c	grn & gold	.20	.20
690	A151	20c	car rose & gold	.20	.20
691	A151	50c	bl & gold	.20	.20

Nos. 689-691, C421-C426 (9) 3.60 2.85
For surcharge and overprints see Nos. C445, C487-C489.

Audubon Birds

In 1975 or later various sets of bird paintings by Audubon were produced by government employees without official authorization. They were not sold by the Haiti post office and were not valid for postage. The first set consisted of 23 values and was sold in 1975. A second set containing some of the original stamps and some new stamps appeared unannounced several years later. More sets may have been printed as there are 75 different stamps. These consist of 5 denominations each for the 15 designs.

Perf and imperf souvenir sheets picturing Audubon were also produced.

Nos. 659, 673 and 679-680 Surcharged with New Value and Bar

Perf. 11½, 13½, 14, 14x13½

1976 Photo.; Litho.

692	A142	80c	on 25c	.35	.25
693	A146	80c	on 10c	.35	.25
694	A148	80c	on 25c	.35	.25
695	A149	80c	on 10c	.35	.25

Nos. 692-695 (4) 1.40 1.00



Haiti No. C11 and Bicentennial Emblem — A152

1976, Apr. 22 Photo. Perf. 11½

696	A152	10c	multi	.20	.20
				Nos. 696, C434-C437 (5)	3.45 2.40

American Bicentennial.

Dessalines Type of 1972

1977 Photo. Perf. 11½

697	A142	10c	rose & blk	.20	.20
698	A142	20c	lemon & blk	.20	.20
699	A142	50c	vio & blk	.20	.20
700	A142	50c	tan & blk	.20	.20

Nos. 697-700 (4) .80 .80

Dessalines Type of 1972 Surcharged in Black or Red

1978 Photo. Perf. 11½

705	A142	1g	on 20c (#698)	.35	.20
706	A142	1g	on 1.75g (#C454)	.35	.20
707	A142	1.25g	on 75c (#C448)	.80	.30
708	A142	1.25g	on 1.50g (#C453)	.80	.30
709	A142	1.25g	on 1.50g (#C453; R)	.80	.30

Nos. 705-709 (5) 3.10 1.30

Rectangular bar obliterates old denomination on Nos. 705-709 and "Par Avion" on Nos. 706-709.



J. C. Duvalier Earth Telecommunications Station — A153

Designs: 20c, Video telephone. 50c, Alexander Graham Bell, vert.

1978, June 19 Litho. Perf. 13½

710	A153	10c	multi	.25	.20
711	A153	20c	multi	.25	.20
712	A153	50c	multi	.25	.20

Nos. 710-712, C466-C468 (6) 2.55 1.45
Centenary of first telephone call by Alexander Graham Bell, Mar. 10, 1876.



Athletes' Inaugural Parade — A154

1978, Sept. 4 Litho. Perf. 13½x13

713	A154	5c	shown	.20	.20
714	A154	25c	Bicyclists	.20	.20
715	A154	50c	High jump	.20	.20

Nos. 713-715, C469-C471 (6) 4.75 2.35
21st Olympic Games, Montreal, 7/17-8/1/76.



Mother Nursing Child — A155



Mother Feeding Child — A156

1979, Jan. 15 Photo. Perf. 14x14½

716	A155	25c	multi	.20	.20
				Nos. 716, C472-C473 (3)	1.10 .85

Inter-American Children's Inst., 50th anniv.

1979, May 11 Photo. Perf. 11½

717	A156	25c	multi	.20	.20
718	A156	50c	multi	.20	.20

Nos. 717-718, C474-C476 (5) 1.80 1.40
30th anniversary of CARE (Cooperative for American Relief Everywhere).



Human Rights Emblem — A157

1979, July 20 Litho. Perf. 14
 719 A157 25c multi .20 .20
 Nos. 719, C477-C479 (4) 2.50 1.30

30th anniversary of declaration of human rights.



Anti-Apartheid Year Emblem, Antenor Firmin, "On the Equality of Human Races" A158

1979, Nov. 22 Photo. Perf. 12x11½
 720 A158 50c tan & black .50 .20
 Nos. 720, C480-C482 (4) 4.00 1.30

Anti-Apartheid Year (1978).



Children Playing, IYC Emblem A159

1979, Dec. 19 Photo. Perf. 12
 721 A159 10c multi .25 .20
 722 A159 25c multi .25 .20
 723 A159 50c multi .40 .20
 Nos. 721-723, C483-C486 (7) 6.35 2.60

International Year of the Child.



Nos. C379, C449, C454 Surcharged

1980 Photo. Perf. 11½
Granite Paper
 724 A142 1g on 2.50g lil & blk .30 .20
 725 A142 1.25g on 80c emer & blk .35 .30
 726 A142 1.25g on 1.75g rose & blk .35 .30
 Nos. 724-726 (3) 1.00 .80

Dessalines Type of 1972

1980, Aug. 27 Photo. Perf. 11½
Granite Paper
 727 A142 25c org yel & blk .30 .20
 Nos. 727, C490-C493 (5) 4.50 2.15



Henry Christophe Citadel — A160

1980, Dec. 2 Litho. Perf. 12½x12
 728 A160 5c shown .20 .20
 729 A160 25c Sans Souci Palace .20 .20
 730 A160 50c Vallieres market .20 .20
 Nos. 728-730, C494-C498 (8) 2.90 2.25

World Tourism Conf., Manila, Sept. 27. For surcharges see Nos. 738, C511.



Soccer Players, World Cup, Flag of Uruguay (1930 Champion) — A161

1980, Dec. 30 Litho. Perf. 14
 731 A161 10c shown .20 .20
 732 A161 20c Italy, 1934 .20 .20
 733 A161 25c Italy, 1938 .20 .20
 Nos. 731-733, C499-C506 (11) 4.50 3.60

World Cup Soccer Championship, 50th anniv. For surcharges see Nos. 741, 829.



Going to Church, by Gregoire Etienne A162

Paintings: 5c, Woman with Birds and Flowers, by Hector Hyppolite, vert. 20c, Street Market, by Pétion Savain. 25c, Market Vendors, by Michele Manuel.

1981, May 12 Photo. Perf. 11½
 734 A162 5c multi .20 .20
 735 A162 10c multi .20 .20
 736 A162 20c multi .20 .20
 737 A162 25c multi .20 .20
 Nos. 734-737, C507-C510 (8) 3.30 2.65

For surcharges see Nos. 739-740.

Nos. 728, 734-735, 732 Surcharged

Perf. 12½x12, 14, 11½
1981, Dec. 30 Litho., Photo.
 738 A160 1.25g on 5c multi .35 .30
 739 A162 1.25g on 5c multi .35 .30
 740 A162 1.25g on 10c multi .35 .30
 741 A161 1.25g on 20c multi .35 .30
 Nos. 738-741, C511-C512 (6) 2.30 1.95



10th Anniv. of Pres. Duvalier Reforms — A163

1982, June 21 Photo. Perf. 11½x12
Granite Paper
 742 A163 25c yel grn & blk .20 .20
 743 A163 50c olive & blk .20 .20
 744 A163 1g rose & blk .30 .20
 745 A163 1.25g bl & blk .35 .30
 746 A163 2g org red & blk .55 .40
 747 A163 5g org & blk 1.40 1.00
 Nos. 742-747 (6) 3.00 2.30

Nos. 742, 744-746 Overprinted in Blue: "1957-1982 / 25 ANS DE REVOLUTION"

1982, Nov. 29 Photo. Perf. 11½x12
Granite Paper
 748 A163 25c yel grn & blk .20 .20
 749 A163 1g rose & blk .40 .20
 750 A163 1.25g blue & blk .50 .30
 751 A163 2g org red & blk .75 .40
 Nos. 748-751 (4) 1.85 1.10

25th anniv. of revolution.



Scouting Year A164

Perf. 13½x14, 14x13½
1983, Feb. 26 Litho.
 752 A164 5c Building campfire .20 .20
 753 A164 10c Baden-Powell, vert. .20 .20
 754 A164 25c Boat building .20 .20
 755 A164 50c like 10c .30 .20
 756 A164 75c like 25c .50 .20
 757 A164 1g like 5c .75 .20
 758 A164 1.25g like 25c .85 .30
 759 A164 2g like 10c .75 .40
 Nos. 752-759 (8) 3.75 1.90

Nos. 756-759 airmail. For surcharge see No. 827.



Patroness of Haiti — A165

1983, Mar. 9 Litho. Perf. 14
 760 A165 10c multi .20 .20
 761 A165 20c multi .20 .20
 762 A165 25c multi .20 .20
 763 A165 50c multi .20 .20
 764 A165 75c multi .30 .20
 765 A165 1g multi .50 .20
 766 A165 1.25g multi .60 .30
 767 A165 1.50g multi .75 .35
 768 A165 1.75g multi 1.00 .40
 769 A165 2g multi 1.25 .40
 770 A165 5g multi 2.40 1.00

a. Souvenir sheet, 116x90mm 2.40 2.40
 j. Souvenir sheet, 90x116mm 2.40 2.40
 Nos. 760-770 (11) 7.60 3.65

Centenary of the Miracle of Our Lady of Perpetual Help. Nos. 764-770 airmail. For surcharge see No. 875.



UPU Admission, 100th Anniv. A165a

1983, June 10 Litho. Perf. 15x14
 770B A165a 5c shown .50 .20
 770C A165a 10c L.F. Salomon, J.C. Duvalier .50 .20
 770D A165a 25c No. 1, UPU emblem .50 .20
 770E A165a 50c like 5c .50 .20
 770F A165a 75c like 10c .60 .25
 770G A165a 1g like 5c .80 .25
 770H A165a 1.25g like 25c 1.00 .30
 770I A165a 2g like 25c 1.60 .40
 Nos. 770B-770I (8) 6.00 2.00

Nos. 770F-770I airmail. For surcharge see No. 825.



1982 World Cup — A166

Games and scores. Nos. 776-780 airmail, horiz.
1983, Nov. 22 Litho. Perf. 14
 771 A166 5c Argentina, Belgium .20 .20
 772 A166 10c Northern Ireland, Yugoslavia .20 .20
 773 A166 20c England, France .20 .20
 774 A166 25c Spain, Northern Ireland .20 .20
 775 A166 50c Italy (champion) .20 .20
 776 A166 1g Brazil, Scotland .30 .20
 777 A166 1.25g Northern Ireland, France .35 .30
 778 A166 1.50g Poland, Cameroon .40 .30
 779 A166 2g Italy, Germany .55 .40
 780 A166 2.50g Argentina, Brazil .70 .70
 Nos. 771-780 (10) 3.30 2.90

For surcharge see No. 826.



Haiti Postage Stamp Centenary — A167

1984, Feb. 28 Litho. Perf. 14½
 781 A167 5c #1 .30 .20
 782 A167 10c #2 .30 .20
 783 A167 25c #3 .30 .20
 784 A167 50c #5 .30 .25
 785 A167 75c Liberty, Salomon .45 .25
 786 A167 1g Liberty, Salomon .60 .30
 787 A167 1.25g Liberty, Duvalier .70 .35
 788 A167 2g Liberty, Duvalier 1.10 .50
 Nos. 781-788 (8) 4.05 2.25

Nos. 785-788 airmail. For surcharge see No. 826A.



A168



A169

1984, May 30 Photo. Perf. 11½
Granite Paper
 789 A168 25c Broadcasting equipment, horiz. .20 .20
 790 A168 50c like 25c .25 .20
 791 A168 1g Drum .40 .20
 792 A168 1.25g like 1g .50 .30
 793 A168 2g Globe .75 .40
 794 A168 2.50g like 2g 1.00 .55
 Nos. 789-794 (6) 3.10 1.85

World Communications Year.

1984, July 27
Granite Paper
 795 A169 5c Javelin, running, pole vault, horiz. .20 .20
 796 A169 10c like 5c .20 .20
 797 A169 25c Hurdles, horiz. .20 .20
 798 A169 50c like 25c .25 .20
 799 A169 1g Long jump .35 .20
 800 A169 1.25g like 1g .45 .30
 801 A169 2g like 1g .75 .40
 Nos. 795-801 (7) 2.40 1.70

Souvenir Sheet

802 A169 2.50g like 1g 1.50 1.00
 1984 Summer Olympics. No. 802 exists imperf. Value \$9.
 For surcharge see No. 874.



Arrival of Europeans in America, 500th Anniv. — A170

The Unknown Indian, detail or full perspective of statue. Nos. 807-809 are vert. and airmail.

1984, Dec. 5 Litho. Perf. 14
 803 A170 5c multi .45 .35
 804 A170 10c multi .45 .35
 805 A170 25c multi .45 .35
 806 A170 50c multi .75 .50
 807 A170 1g multi .90 .60
 808 A170 1.25g multi 1.40 .75
 809 A170 2g multi 5.00 2.50
 a. Souvenir sheet of #806, 809 12.50 12.50
 Nos. 803-809 (7) 9.40 5.40

For surcharge see No. 881.



Simon Bolivar and Alexander Petion — A171

Designs: 25c, 1.25g, 7.50g, Portraits reversed. 50c, 4.50g, Bolivar, flags of Grand Colombian Confederation member nations.

1985, Aug. 30 Perf. 13½x14

810 A171	5c multi	.30	.25
811 A171	25c multi	.30	.25
812 A171	50c multi	.30	.25
813 A171	1g multi	.45	.30
814 A171	1.25g multi	.55	.35
815 A171	2g multi	.80	.50
816 A171	7.50g multi	3.00	2.00

Nos. 810-816 (7) 5.70 3.90

Souvenir Sheet Imperf

817 A171 4.50g multi 3.50 2.50

Nos. 813-817 airmail. For surcharge see No. 876.



Arrival of Europeans in America, 500th Anniv. — A172

Designs: 10c, 25c, 50c, Henri, cacique of Bahoruco, hero of the Spanish period, 1492-1625. 1g, 1.25g, 2g, Henri in tropical forest.

1986, Apr. 11 Litho. Perf. 14

818 A172	10c multi	.85	.20
819 A172	25c multi	.85	.20
820 A172	50c multi	.85	.20
821 A172	1g multi	1.50	.35
822 A172	1.25g multi	2.00	.40
823 A172	2g multi	3.00	.60

Nos. 818-823 (6) 9.05 1.95

Nos. 821-823 are airmail. A 3g souvenir sheet exists picturing Henri in tropical forest. Value \$2.50. For surcharge see No. 883.

Nos. 770B, 771, 781, 756, C322, C500 Surcharged

1986, Apr. 18

825 A165a	25c on 5c No. 770B	.20	.20
826 A166	25c on 5c No. 771	.20	.20
826A A167	25c on 5c No. 781	.20	.20
827 A164	25c on 75c No. 756	.20	.20
828 A128	25c on 1.50g No. C322	.20	.20
829 A161	25c on 75c No. C500	.20	.20

Nos. 825-829 (6) 1.20 1.20



Intl. Youth Year — A173



UNESCO, 40th Anniv. (in 1986) — A174

1986, May 20 Litho. Perf. 14x15

830 A173	10c Afforestation	.20	.20
831 A173	25c IYY emblem	.20	.20
832 A173	50c Girl Guides	.20	.20
833 A173	1g like 10c	.30	.20

834 A173	1.25g like 25c	.55	.40
835 A173	2g like 50c	.75	.60

Nos. 830-835 (6) 2.20 1.80

Souvenir Sheet

836 A173 3g multi 4.00 4.00

Nos. 833-836 are airmail. For surcharge see No. 873.

1987, May 29 Photo. Perf. 11½ Granite Paper

837 A174	10c multi	.20	.20
838 A174	25c multi	.20	.20
839 A174	50c multi	.20	.20
840 A174	1g multi	.40	.30
841 A174	1.25g multi	.50	.35
842 A174	2.50g multi	1.00	.75

Nos. 837-842 (6) 2.50 2.00

Souvenir Sheet Granite Paper

843 A174 2g multi 1.50 1.50

Nos. 840-842 are airmail. For surcharge see No. 882.



Charlemagne Peralte, Resistance Leader — A175

1988, Oct. 18 Litho. Perf. 14

844 A175	25c multi	.20	.20
845 A175	50c multi	.25	.20
846 A175	1g multi	.45	.35
847 A175	2g multi	.90	.70
a	Souvenir sheet of 1	2.00	2.00
848 A175	3g multi	1.50	1.00

Nos. 844-848 (5) 3.30 2.45

Nos. 846-848, 847a are airmail.



Slave Rebellion, 200th Anniv. A176

Design: 1g, 2g, 3g, Slaves around fire, vert.

1991, Aug. 22 Litho. Perf. 12x11½

849 A176	25c brt green & multi	.30	.20
850 A176	50c pink & multi	.60	.40

Perf. 11½x12

851 A176	1g blue & multi	1.25	.75
852 A176	2g yellow & multi	2.40	1.50
a	Souv. sheet of 2, #850 & 852	12.50	12.50
853 A176	3g buff & multi	3.75	2.25

Nos. 849-853 (5) 8.30 5.10

Nos. 851-853 are airmail.



Discovery of America, 500th Anniv. A177

Designs: 25c, 50c, Ships at anchor, men coming ashore, native. 1g, 2g, 3g, Ships, beached long boats, vert.

1993, July 30 Litho. Perf. 11½

854 A177	25c green & multi	.20	.20
855 A177	50c yellow & multi	.25	.20
856 A177	1g blue & multi	.45	.35
857 A177	2g pink & multi	.90	.50
a	Souvenir sheet of 2, #856-857	7.25	7.25
858 A177	3g orange yellow & multi	1.40	.90

Nos. 854-858 (5) 3.20 2.15

Nos. 856-858, 857a are airmail.



25th Genl. Assembly of the Organization of American States A178

Designs: 50c, 75c, 7.50g, Emblem, map of Haiti. 1g, 2g, 3g, 5g, Emblems, map of North, South America, vert.

Perf. 14x12½, 12½x14

1995, June 25 Litho.

859 A178	50c violet & multi	.25	.20
860 A178	75c green & multi	.40	.30
861 A178	1g gray blue & multi	.50	.40
862 A178	2g lilac rose & multi	1.00	.75
863 A178	3g green & multi	1.50	1.10
864 A178	5g violet & multi	2.75	1.90

Nos. 859-864 (6) 6.40 4.65

Souvenir Sheet Imperf

865 A178 7.50g green blue & multi 3.75 2.75



UN, 50th Anniv. A179

Designs: 50c, 75c, Dove holding UN, Haitian flags. 1g, 2g, 3g, 5g, Haitian, UN flags, dove carrying olive branch.

1995, Nov. 24 Litho. Perf. 12x11½

866 A179	50c blue & multi	.45	.30
867 A179	75c lilac & multi	.65	.40
868 A179	1g apple green & multi	.90	.60
869 A179	2g yellow & multi	1.75	1.00
870 A179	3g orange brown & multi	2.75	1.50
871 A179	5g blue green & multi	4.50	3.00

Nos. 866-871 (6) 11.00 6.80

Souvenir Sheet

872 A179 5g multicolored 8.00 7.00

Nos. 868-872 are airmail.



Nos. 766, 800, 814, 834 Surcharged

1996 Perfs., Etc., as Before

873 A173	1g on 1.25g #834	.55	.40
874 A169	2g on 1.25g #800	1.25	.80
875 A165	3g on 1.25g #766	1.75	1.25
876 A171	3g on 1.25g #814	1.75	1.25

Nos. 873-876 (4) 5.30 3.70

Size and location of surcharge varies. Nos. 873, 875-876 are airmail.

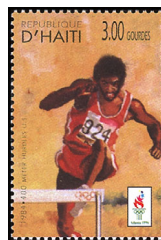

1996 Summer Olympic Games, Atlanta — A180

1996, Aug. 2 Litho. Perf. 14

877 A180	3g Hurdler	.40	.30
878 A180	10g Athlete up close	1.25	1.00



Volleyball Federation, 1996 Summer Olympics, Atlanta — A181

#879: a, 50c, Three players in yellow shirts. b, 75c, Three players in red shirts. c, 1g, Two

players in white shirts, torch. d, 2g, Players in yellow, in red. 15g, Player in red.

1996, Aug. 2

879 A181 Sheet of 4, #a.-d. 5.00 5.00

Souvenir Sheet

880 A181 15g multicolored 5.00 5.00

Volleyball, cent. (#880).



Nos. 803, 818, 837 Surcharged

1996, Nov. Litho. Perfs. as Before

881 A170	1g on 5c #803	.40	.30
882 A174	4g on 10c #837	1.50	1.10
883 A172	6g on 10c #818	2.25	1.60

Nos. 881-883 (3) 4.15 3.00

Size and location of surcharge varies.



Christmas A182

Paintings: 2g, The Virgin and Infant, by Jacopo Bellini. 3g, Adoration of the Shepherds, by Strozzi. 6g, Virgin and the Infant, by Giovanni Bellini. 10g, Virgin and the Infant, by Francesco Mazzola. #888, Adoration of the Magi, by Gentile da Fabriano. #889 The Nativity, by Jan de Beer, horiz.

1996, Dec. 16 Litho. Perf. 13½x14

884 A182	2g multicolored	.20	.20
885 A182	3g multicolored	.30	.25
886 A182	6g multicolored	.60	.45
887 A182	10g multicolored	1.00	.75
888 A182	25g multicolored	2.50	2.00

Nos. 884-888 (5) 4.60 3.65

Souvenir Sheet

889 A182 25g multicolored 2.50 2.00

Perf. 14x13½



UNICEF, 50th Anniv. — A183

1997, Jan. 28 Perf. 14

890 A183	4g green & multi	.40	.30
891 A183	5g pink & multi	.50	.40
892 A183	6g blue & multi	.60	.45
893 A183	10g brown & multi	1.00	.75
894 A183	20g bister & multi	2.00	1.50

Nos. 890-894 (5) 4.50 3.40

Souvenir Sheet

895 A183 25g like #890-894, vert. 2.50 2.50

#890-894 were each issued in sheets of 6.



Grimm's Fairy Tales — A184

2g, #902a, Sleeping Beauty. 3g, #902b, Snow White. 4g, #902c, Prince awakening Sleeping Beauty. 6g, #902d, Old man sleeping

from "The Drink of Life." 10g, #902a, Cinderella. 20g, #902f, Old man awakened after taking drink.
No. 903, Cottage of the Seven Dwarfs, horiz.

1998, Jan. 5 Litho. Perf. 13½
896-901 A184 Set of 6 12.50 12.50
Size: 38x50mm
Perf. 14
902 A184 Sheet of 6, #a.-f. 12.50 12.50
Souvenir Sheet
903 A184 25g multicolored 7.50 7.50



Abstract paintings
A185

1998, Oct. 30 Litho. Perf. 12½
2g, "Coconut on Pastel Stairs," by Luce Turnier. 3g, "Ogou," by Rose Marie Desruisseau. 5g, "Lantern," by Hilda Williams. 6g, Woman using artist's brush and palette.
15g, Fish, flower and geometric design with faces, snakes by Philippe Dodar.

904 A185 2g multicolored .70 .45
905 A185 3g multicolored 1.10 .65
906 A185 5g multicolored 1.75 1.00
907 A185 6g multicolored 2.10 1.40
Nos. 904-907 (4) 5.65 3.50
Souvenir Sheet
Perf. 13
908 A185 15g multicolored 5.50 5.50

Tourism. Nos. 904-907 exist in imperf. souvenir sheet of 4. No. 908 contains one 28x36mm stamp.



Birds
A186

Designs: 2g, Prielotel roseigaster. 4g, Xenoligeo mantana. 10g, Phoenicophilus poliocephalus. 20g, Phoenicopter ruber.

1999, Aug. 27 Litho. Perf. 14
909 A186 2g multicolored .25 .25
910 A186 4g multicolored .50 .50
911 A186 10g multicolored 1.25 1.25
912 A186 20g multicolored 2.50 2.50
a. Souvenir sheet, #909-912 4.50 4.50
Nos. 909-912 (4) 4.50 4.50
Nos. 911-912 are airmail.



Worldwide Fund for Nature — A187

No. 913: a, 2g, Hyla vasta. b, 4g, Head of Hyla vasta. c, 2g, Cyclura ricordii. d, 4g, Head of Cyclura ricordii.

1999, Aug. 27 Litho. Perf. 14
913 A187 Block of 4, #a.-d. 1.50 1.50
Issued in sheets of 16 (4x4) and 8 (2x4).

Souvenir Sheet



Protection of Natural Resources — A188

1999 Litho. Perf. 13½
914 A188 20g multicolored 2.50 2.50



Chinese Inventions — A189

No. 915, 2g, Movable type. No. 916, 3g, Paper. No. 917, 6g, Gunpowder, cannon. No. 918, 10g, Compass.

1999, Dec. 20 Litho. Perf. 13½
915-918 A189 Set of 4 2.25 2.25
a. Souv. sheet, #915-918 2.25 2.25
UPU, 125th anniv.



Tourism
A190

Designs: 2g, Pirogue. 3g, Smiling girl. 4g, Zim Pond, vert. 5g, Ardadians Island, vert. 6g, Gingerbread House. 10g, National Palace. 20g, Peligre Reservoir, vert.

Perf. 14½x14½, 14½x14½
2000, June 5 Litho.
919-925 A190 Set of 7 5.50 5.50
a. Souv. sheet, #919-925 + label 5.50 5.50
Souvenir Sheet
926 A190 25g Boat "Pays," vert. 3.75 3.75



1801
Constitution,
Bicent.
A191

Designs: 1g, 2g, 5g, 10g, 25g, 50g, Toussaint L'Ouverture and 1801 Constitution.
No. 933: a, Toussaint L'Ouverture. b, 1801 Constitution.

2001 Litho. Perf. 13½x13½
927 A191 1g multi — —
928 A191 2g multi — —
929 A191 5g multi — —
930 A191 10g multi — —
931 A191 25g multi — —
932 A191 50g multi — —
Nos. 927-932 (6) .00 .00

Souvenir Sheet
Perf. 12½

933 A191 25g Sheet of 2, #a-b — —
Nos. 929-932 are airmail. No. 933 contains two 25x29mm stamps.



Toussaint
L'Ouverture
(c. 1743-
1803)
A192

Background color: 1g, Green. 2g, Brown. 3g, Yellow green. 5g, Red brown. 6g, blue. 10g, Violet.

2003, Apr. 7 Litho. Perf. 13
934-939 A192 Set of 6 — —

SEMI-POSTAL STAMPS



Pierre de
Coubertin
SP1

Unwmk.
1939, Oct. 3 Engr. Perf. 12
B1 SP1 10c + 10c multi 20.00 20.00
Nos. B1, CB1-CB2 (3) 50.00 50.00

Pierre de Coubertin, organizer of the modern Olympic Games. The surtax was used to build a Sports Stadium at Port-au-Prince.

Catalogue values for unused stamps in this section, from this point to the end of the section, are for Never Hinged items.



Nos. 419-420
Surcharged in Deep
Carmine

Perf. 13x13½, 13½x13
1958, Aug. 30 Litho. Unwmk.
B2 A82 1g + 50c purple 1.75 1.75
B3 A83 1.50g + 50c red org 1.75 1.75
Nos. B2-B3, CB9 (3) 5.75 5.75

The surtax was for the Red Cross. Overprint arranged horizontally on No. B3.

Similar Surcharge in Red on One Line on Nos. 440-441

1959, Apr. 7 Photo. Perf. 11½
Granite Paper
B4 A87 10c + 25c rose pink .30 .25
B5 A87 25c + 25c green .40 .35

Nos. 444-446 Surcharged Like Nos. B2-B3 in Red
Perf. 14x13½

B6 A88 10c + 50c vio bl & ol .75 .50
B7 A88 50c + 50c grn & dp brn .75 .60
B8 A88 2g + 50c dp cl & dk brn 1.25 1.00
Nos. B6-B8, CB10-CB15 (9) 7.65 7.00

The surtax was for the Red Cross.



No. 447 Surcharged Diagonally

Unwmk.
1959, July 23 Photo. Perf. 12
B9 A89 50c + 20c lt bl & dp cl .85 .85
Nos. B9, CB16-CB18 (4) 4.05 4.05

Issued for the World Refugee Year, July 1, 1959-June 30, 1960.



Nos. 448-450 Surcharged in Dark
Carmine

1959, Oct. 30 Perf. 14
B10 A90 25c + 75c blk brn & lt bl .50 .50
B11 A90 50c + 75c multi .65 .50
B12 A91 75c + 75c brn & bl .65 .50
Nos. B10-B12, CB19-CB21 (6) 4.80 4.50

The surtax was for Haitian athletes. On No. B12, surcharge lines are spaced to total depth of 16mm.

No. 436 Surcharged in Red:
"Hommage à l'UNICEF + G. 0,50"
Engraved and Lithographed
1960, Feb. 2 Perf. 11½
B13 A86 1g + 50c blk & brick red .65 .65
Nos. B13, CB22-CB23 (3) 3.15 3.15
UNICEF.

Nos. 452-453 Surcharged with Additional Value and Overprinted "ALPHABETISATION" in Red or Black
Perf. 12½x13
1960, July 12 Litho. Unwmk.
B14 A92 10c + 20c sal & grn (R) .20 .20
B15 A92 10c + 30c sal & grn .20 .20
B16 A92 50c + 20c vio & mag (R) .30 .20
B17 A92 50c + 30c vio & mag .40 .35
Nos. B14-B17, CB24-CB27 (8) 3.50 3.35

Olympic Games Issue
Nos. 464-465 Surcharged with Additional Value
1960, Sept. 9 Photo. Perf. 12
B18 A94 50c + 25c grn & ocher .25 .20
B19 A94 1g + 25c dk brn & grnsh bl .30 .20
Nos. B18-B19, CB28-CB29 (4) 1.50 1.20

No. 469 Surcharged:
"UNICEF +25 centimes"
1961, Jan. 14 Engr. Perf. 10½
B20 A96 1g + 25c grn & blk .30 .20
Nos. B20, CB30-CB31 (3) 1.25 1.00
UNICEF.

No. 469 Surcharged:
"OMS SNEM +20 CENTIMES"
1961, Dec. 11
B21 A96 1g + 20c grn & blk .55 .50
Nos. B21, CB35-CB36 (3) 4.40 4.35
Haiti's participation in the UN malaria eradication drive.

Nos. 434, 436 and 438 Surcharged in Black or Red:



(Surcharge arranged to fit shape of stamp.)

1961-62	Engr. & Litho.	Perf. 11 1/2
B22 A86	20c + 25c blk & yel	.20 .20
B23 A86	1g + 50c blk & brick red (R) (62)	.40 .35
B24 A86	2.50g + 50c blk & gray vio (R) (62)	.65 .50
	Nos. B22-B24, CB37-CB41 (8)	5.10 4.90

The surtax was for the benefit of the urban rehabilitation program in Duvalier Ville.

Nos. 486-488 Surcharged: "+25 centimes"

1962, Sept. 13	Litho.	Perf. 12
B25 A99	5c + 25c crim & dp bl	.20 .20
B26 A99	10c + 25c red brn & emer	.20 .20
B27 A99	50c + 25c bl & crim	.20 .20
	Nos. B25-B27, CB42-CB44 (6)	1.40 1.20

Nos. 489-490 Surcharged in Red: "+0.20"

1962	Unwmk.	Perf. 12 1/2 x 13
B28 A92	10c + 20c bl & org	.20 .20
B29 A92	50c + 20c rose lil & ol grn	.20 .20
	Nos. B28-B29, CB45-CB46 (4)	.90 .80

No. 502 Surcharged: "ALPHABETISATION" and "+0.10"

1963, Mar. 15	Photo.	Perf. 14x14 1/2
B30 A102	25c + 10c bl gray, yel & blk	.25 .20
	Nos. B30, CB47-CB48 (3)	.80 .70

Nos. 491-494 Surcharged and Overprinted in Black or Red with Olympic Emblem and: "JEUX OLYMPIQUES / D'HIVER / INNSBRUCK 1964"

Perf. 14x14 1/2, 14 1/2 x 14		
1964, July 27	Unwmk.	
B31 A100	50c + 10c on 3c (R)	.30 .20
B32 A100	50c + 10c on 5c	.30 .20
B33 A100	50c + 10c on 10c (R)	.30 .20
B34 A100	50c + 10c on 25c	.30 .20
	Nos. B31-B34, CB49 (5)	1.80 1.20

9th Winter Olympic Games, Innsbruck, Austria, Jan. 20-Feb. 9, 1964. The 10c surtax went for charitable purposes.

Nos. 510-512 Surcharged: "+ 5c." in Black

1965, Mar. 15	Photo.	Perf. 11 1/2
Granite Paper		
B35 A105	10c + 5c lt bl & dk brn	.20 .20
B36 A105	25c + 5c sal & dk brn	.30 .20
B37 A105	50c + 5c pale rose lil & dk brn	.40 .20
	Nos. B35-B37, CB51-CB54 (7)	2.20 1.75

Nos. B35-B37 and CB51-CB54 also exist with this surcharge (without period after "c") in red. They also exist with a similar black surcharge which lacks the period and is in a thinner, lighter type face.

Nos. 533 and 535-536 Surcharged and Overprinted with Haitian Scout Emblem and "12e Jamboree / Mondial 1967" Like Regular Issue

1967, Aug. 21	Photo.	Perf. 11 1/2
B38 A111	10c + 10c on 5c multi	.20 .20
B39 A111	15c + 10c multi	.20 .20
B40 A111	50c + 10c multi	.20 .20
	Nos. B38-B40, CB55-CB56 (5)	1.20 1.15

12th Boy Scout World Jamboree, Farragut State Park, Idaho, Aug. 1-9. The surcharge on No. B38 includes 2 bars through old denomination.

Nos. 600-601 Surcharged in Red with New Value, Red Cross and: "50ème. Anniversaire / de la Ligue des / Sociétés de la / Croix Rouge"

1969, June 25	Litho.	Perf. 11 1/2
B41 A127	10c + 10c multi	.20 .20
B42 A127	50c + 20c multi	.20 .20
	Nos. B41-B42, CB61-CB62 (4)	1.30 1.05

50th anniv. of the League of Red Cross Societies.

Nos. 637-638 Surcharged with New Value and: "INAUGURATION / 22-7-71"

1971, Aug. 3	Litho.	Perf. 14x13 1/2
B43 A138	20c + 50c multi	.25 .20
B44 A138	25c + 1.50g multi	.65 .40

Inauguration of the François Duvalier Central Hydroelectric Plant, July 22, 1971.

AIR POST STAMPS



Plane over Port-au-Prince — AP1

1929-30	Unwmk. Engr.	Perf. 12
C1 AP1	25c dp grn ('30)	.30 .25
C2 AP1	50c dp vio	.40 .20
C3 AP1	75c red brn ('30)	1.25 1.00
C4 AP1	1g dp ultra	1.40 1.25
	Nos. C1-C4 (4)	3.35 2.70



AP1a

Red Surcharge

1933, July 6		
C4A AP1a	60c on 20c blue	40.00 50.00

Non-stop flight of Capt. J. Errol Boyd and Robert G. Lyon from New York to Port-au-Prince.



Plane over Christophe's Citadel — AP2

1933-40		
C5 AP2	50c org brn	4.00 .65
C6 AP2	50c ol grn ('35)	3.50 .65
C7 AP2	50c car rose ('37)	2.75 1.25
C8 AP2	50c blk ('38)	2.00 .65
C8A AP2	60c choc ('40)	.65 .25
C9 AP2	1g ultra	1.50 .40
	Nos. C5-C9 (6)	14.40 3.85

For surcharge see No. C24.

Dumas Type of Regular Issue

1935, Dec. 29	Litho.	Perf. 11 1/2
C10 A59	60c brt vio & choc	3.75 1.90

Visit of delegation from France to Haiti.



Arms of Haiti and Portrait of George Washington — AP4

1938, Aug. 29	Engr.	Perf. 12
C11 AP4	60c deep blue	.55 .25

150th anniv. of the US Constitution.

Caribbean Conference Type of Regular Issue

1941, June 30		
C12 A60	60c olive	2.75 .65
C13 A60	1.25g purple	2.25 .50

Madonna Type of Regular Issue

1942, Dec. 8	Perf. 12	
C14 A61	10c dk olive	.30 .20
C15 A61	25c brt ultra	.40 .30
C16 A61	50c turq grn	.70 .30
C17 A61	60c rose car	1.00 .40
C18 A61	1.25g black	2.00 .40
	Nos. C14-C18 (5)	4.40 1.60

Souvenir Sheets
Perf. 12, Imperf.

C19 A61	Sheet of 2, #C14, C16	3.75 3.75
C20 A61	Sheet of 2, #C15, C17	3.75 3.75
C21 A61	Sheet of 1, #C18	3.75 3.75

Our Lady of Perpetual Help, patroness of Haiti.

Killick Type of Regular Issue

1943, Sept. 6		
C22 A62	60c purple	.50 .25
C23 A62	1.25g black	1.50 1.25

No. C8A Surcharged with New Value and Bars in Red

1944, Nov. 25		
C24 AP2	10c on 60c choc	.35 .25
a.	Bars at right vertical	2.25
b.	Double surcharge	52.50

Red Cross Type of Regular Issue

1945	Cross in Rose	
C25 A63	20c yel org	.20 .20
C26 A63	25c brt ultra	.20 .20
C27 A63	50c ol blk	.25 .20
C28 A63	60c dl vio	.30 .20
C29 A63	1g yellow	1.25 .20
C30 A63	1.25g carmine	1.00 .30
C31 A63	1.35g green	1.00 .50
C32 A63	5g black	5.00 2.50
	Nos. C25-C32 (8)	9.20 4.30

Issue dates: 1g, Aug. 14; others, Feb. 20. For surcharges see Nos. C153-C160.

Catalogue values for unused stamps in this section, from this point to the end of the section, are for Never Hinged items.



Franklin D. Roosevelt — AP11

1946, Feb. 5	Unwmk.	Perf. 12
C33 AP11	20c black	.20 .20
C34 AP11	60c black	.25 .20

Capois Type of Regular Issue

1946, July 18	Engr.	
C35 A64	20c car rose	.20 .20
C36 A64	25c dk grn	.20 .20
C37 A64	50c orange	.20 .20
C38 A64	60c purple	.25 .20
C39 A64	1g gray blk	.40 .20
C40 A64	1.25g red vio	.75 .30
C41 A64	1.35g black	.80 .45
C42 A64	5g rose car	2.40 1.10
	Nos. C35-C42 (8)	5.20 2.85

For surcharges see Nos. C43-C45, C49-C51, C61-C62.

Nos. C37 and C41 Surcharged with New Value and Bar or Block in Red or Black

1947-48		
C43 A64	5c on 1.35g (R) (48)	.60 .20
C44 A64	30c on 50c	.50 .30
C45 A64	30c on 1.35g (R)	.50 .40
	Nos. C43-C45 (3)	1.60 .90

Dessalines Type of 1947-54 Regular Issue

1947, Oct. 17	Engr.	
C46 A65	20c chocolate	.25 .20



Christopher Columbus and Fleet — AP14



Pres. Dumarsais Estimand Exposition Buildings — AP15

1950, Feb. 12	Perf. 12 1/2	
C47 AP14	30c ultra & gray	.80 .35
C48 AP15	1g black	.80 .30

200th anniversary (in 1949) of the founding of Port-au-Prince.



Nos. C36, C39 and C41 Surcharged or Overprinted in Carmine

1950, Oct. 4	Perf. 12	
C49 A64	30c on 25c dk grn	.40 .30
a.	30c on 1g gray black	70.00
C50 A64	1g gray blk	.60 .50
a.	"P" of overprint omitted	42.50 42.50
C51 A64	1.50g on 1.35g blk	1.10 .85
	Nos. C49-C51 (3)	2.10 1.65

75th anniv. (in 1949) of the UPU.



Bananas AP16



Coffee AP17



Sisal AP18



Isabella I AP19

1951, Sept. 3	Photo.	Perf. 12 1/2
C52 AP16	30c dp org	2.00 .25
C53 AP17	80c dk grn & sal pink	5.00 .50
C54 AP18	5g gray	17.50 2.00
	Nos. C52-C54 (3)	24.50 2.75

For surcharge see No. C218.

1951, Oct. 12	Perf. 13	
C55 AP19	15c brown	.20 .20
C56 AP19	30c dull blue	.30 .30

Queen Isabella I of Spain, 500th birth anniv.

Type of Regular Issue

1953, May 4 Engr. Perf. 12

20c, Cap Haitien Roadstead. 30c, Workers' housing, St. Martin. 1.50g, Restored cathedral. 2.50g, School lunchroom.

C57 A68	20c dp bl	.20	.20
C58 A68	30c red brn	.35	.20
C59 A68	1.50g gray blk	.85	.25
C60 A68	2.50g violet	1.75	.70
Nos. C57-C60 (4)		3.15	1.35



Nos. C38 and C41
Surcharged in Black

1953, May 18

C61 A64	50c on 60c pur	.40	.20
a.	Double surcharge	50.00	50.00
C62 A64	50c on 1.35g blk	.40	.20
a.	Double surcharge	50.00	

150th anniv. of the adoption of the natl. flag.

Dessalines and Magloire Type and:



Henri
Christophe — AP21

1954, Jan. 1 Photo. Perf. 11 1/2

C63 AP21	50c shown	.40	.25
C64 AP21	50c Toussaint		
	L'Ouverture	.40	.25
C65 AP21	50c Dessalines	.40	.25
C66 AP21	50c Petion	.40	.25
C67 AP21	50c Boisrond-		
	Tonerre	.40	.25
C68 AP21	1g Petion	.75	.30
C69 AP21	1.50g Lamartiniere	1.50	.75
C70 A69	7.50g shown	5.00	3.50
Nos. C63-C70 (8)		9.25	5.80

See Nos. C95-C96.

Marie Jeanne
and
Lamartiniere
Leading
Attack — AP23



Design: Nos. C73, C74, Battle of Vertieres.

1954, Jan. 1 Perf. 12 1/2

C71 AP23	50c black	.25	.20
C72 AP23	50c carmine	.25	.20
C73 AP23	50c ultra	.25	.20
C74 AP23	50c sal pink	.25	.20
Nos. C71-C74 (4)		1.00	.80

150th anniv. of Haitian independence.

Mme. Magloire Type of Regular Issue

1954, Jan. 1 Perf. 11 1/2

C75 A72	20c red org	.20	.20
C76 A72	50c brown	.25	.25
C77 A72	1g gray grn	.50	.30
C78 A72	1.50g crimson	.75	.45
C79 A72	2.50g bl grn	1.25	.75
C80 A72	5g gray	3.00	1.75
Nos. C75-C80 (6)		5.95	3.70

Christophe Types of Regular Issue

1954, Dec. 6 Litho. Perf. 13 1/2 x 13

Portraits in Black

C81 A73	50c orange	.40	.20
C82 A73	1g blue	.75	.45
C83 A73	1.50g green	1.10	.65
C84 A73	2.50g gray	1.75	.90
C85 A73	5g rose car	3.25	1.60

Perf. 13

Flag in Black and Carmine

C86 A74	50c orange	.40	.20
C87 A74	1g dp bl	.75	.45
C88 A74	1.50g bl grn	1.10	.65
C89 A74	2.50g gray	1.75	.90
C90 A74	5g red org	3.25	1.60
Nos. C81-C90 (10)		14.50	7.60



Fort Nativity,
Drawing by
Christopher
Columbus — AP27

1954, Dec. 14 Engr. Perf. 12

C91 AP27	50c dk rose car	.40	.20
C92 AP27	50c dk gray	.40	.20

Dessalines Type of 1955-57 Issue

1955, July 14 Unwmk. Photo. Perf. 11 1/2

C93 A75	20c org & blk	.20	.20
C94 A75	20c yel grn & blk	.20	.20

For overprint see No. C183a.

Portrait Type of 1954

Dates omitted

Design: J. J. Dessalines.

1955, July 19 Portrait in Black

C95 AP21	50c gray	.20	.20
C96 AP21	50c blue	.20	.20

Dessalines Memorial Type of Regular Issue

1955, Aug. 1

C97 A76	1.50g gray & blk	.40	.20
C98 A76	1.50g grn & blk	.50	.20

Types of 1956 Regular Issue and



Car and Coastal
View — AP30

Designs: No. C100, 75c, Plane, steamship and Haiti map. 1g, Car and coastal view. 2.50g, Flamingo. 5g, Mallard.

1956, Apr. 14 Unwmk. Perf. 11 1/2

Granite Paper

C99 AP30	50c hn brn & lt bl	.70	.25
C100 AP30	50c blk & gray	.45	.25
C101 AP30	75c dp grn & bl		
	grn	1.00	.50
C102 AP30	1g ol grn & lt bl	.80	.30
C103 A77	2.50g dp org & org	15.00	1.75
C104 A78	5g red & buff	22.50	3.00
Nos. C99-C104 (6)		40.45	6.05

For overprint see No. C185.

Kant Type of Regular Issue

1956, July 19 Photo. Perf. 12

Granite Paper

C105 A79	50c chestnut	.20	.20
C106 A79	75c dp yel grn	.40	.20
C107 A79	1.50g dp magenta	.90	.35
a.	Miniature sheet of 3	3.50	3.00
Nos. C105-C107 (3)		1.50	.75

No. C107a exists both perf. and imperf. Each sheet contains Nos. C105, C106 and a 1.25g gray black of same design.

Waterfall Type of Regular Issue

1957, Dec. 16 Perf. 11 1/2

Granite Paper

C108 A80	50c grn & grnsh bl	.25	.20
C109 A80	1.50g ol grn & grnsh bl	.65	.40
C110 A80	2.50g dk bl & brt bl	1.00	.60
C111 A80	5g bluish blk & saph	2.50	1.50
Nos. C108-C111 (4)		4.40	2.70

For surcharge and overprint see Nos. CB49, CQ2.

Dessalines Type of Regular Issue

1958, July 2

C112 A81	50c org & blk	.25	.20
----------	---------------	-----	-----

For overprints see Nos. C184, CQ1.

Brussels Fair Types of Regular Issue, 1958

Perf. 13x13 1/2, 13 1/2x13

1958, July 22 Litho. Unwmk.

C113 A82	2.50g pale car rose	1.00	.50
C114 A83	5g bright blue	1.25	.75
a.	Souv. sheet of 2, #C113-C114, imperf.	3.00	3.00

For surcharge see No. CB9.



Sylvio
Cator — AP33

1958, Aug. 16 Photo. Perf. 11 1/2

Granite Paper

C115 AP33	50c green	.25	.20
C116 AP33	50c blk brn	.25	.20
C117 AP33	1g org brn	.40	.20
C118 AP33	5g gray	2.40	.70
Nos. C115-C118 (4)		3.30	1.30

30th anniversary of the world championship record broad jump of Sylvio Cator.

IGY Type of Regular Issue, 1958

Designs: 50c, US Satellite. 1.50g, Emperor penguins. 2g, Modern observatory.

1958, Oct. 8 Perf. 14x13 1/2

C119 A85	50c dp ultra & brn red	.50	.25
C120 A85	1.50g brn & crim	3.00	.75
C121 A85	2g dk bl & crim	2.00	.35
a.	Souv. sheet of 4, #427, C119-C121, imperf.	7.50	7.50
Nos. C119-C121 (3)		5.50	1.35

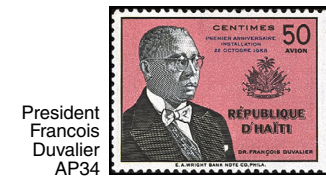

President
Francois
Duvalier
AP34

Engraved and Lithographed

1958, Oct. 22 Unwmk. Perf. 11 1/2

Commemorative Inscription in Ultramarine

C122 AP34	50c blk & rose	1.00	.20
C123 AP34	2.50g blk & ocher	1.40	.40
C124 AP34	5g blk & rose lil	1.90	1.00
C125 AP34	7.50g blk & lt bl grn	3.00	1.60
Nos. C122-C125 (4)		7.30	3.20

See note after No. 431.

Souvenir sheets of 3 exist, perf. and imperf., containing one each of Nos. C124-C125 and No. 431. Sheets measure 132x77mm, with marginal inscription in ultramarine. Value, \$6.25 each.

For surcharges see Nos. CB37-CB39.

Same Without Commemorative Inscription

1958, Nov. 20

C126 AP34	50c blk & rose	.30	.20
C127 AP34	1g blk & vio	.45	.25
C128 AP34	1.50g blk & pale brn	.75	.30
C129 AP34	2g blk & rose pink	1.00	.35
C130 AP34	2.50g blk & ocher	1.00	.45
C131 AP34	5g blk & rose lil	1.90	1.00
C132 AP34	7.50g blk & lt bl grn	3.00	1.50
Nos. C126-C132 (7)		8.40	4.05

For surcharges see #CB22-CB23, CB40-CB41.

Type of Regular Issue and



Flags of Haiti
and
UN — AP35

Perf. 11 1/2

1958, Dec. 5 Unwmk. Photo. Granite Paper

C133 AP35	50c pink, car & ultra	.25	.20
C134 A87	75c brt bl	.30	.20
C135 A87	1g brown	.45	.25
a.	Souv. sheet of 2, #C133, C135, imperf.	3.50	3.50
Nos. C133-C135 (3)		1.00	.65

For surcharges see Nos. CB10-CB12.

Nos. C133-C135 Overprinted: "10th ANNIVERSARY OF THE UNIVERSAL DECLARATION OF HUMAN RIGHTS," in English (a), French (b), Spanish (c) or Portuguese (d)

1959, Jan. 28

C136 a-d.	Block of 4 AP35 50c any single	2.75	2.75
C137 a-d.	Block of 4 A87 75c any single	3.75	3.75
C138 a-d.	Block of 4 A87 1g any single	7.00	7.00
Nos. C136-C138 (3)		13.50	13.50



Pope Pius
XII — AP36

1.50g, Pope praying. 2.50g, Pope on throne.

1959, Feb. 28 Photo. Perf. 14x13 1/2

C139 AP36	50c grn & lil	.25	.20
C140 AP36	1.50g ol & red brn	.65	.20
C141 AP36	2.50g pur & dk bl	1.00	.30
Nos. C139-C141 (3)		1.90	.70

Issued in memory of Pope Pius XII. For surcharges see Nos. CB13-CB15.

Lincoln Type of Regular Issue, 1959

Designs: Various Portraits of Lincoln.

1959, May 12 Perf. 12

C142 A89	1g lt grn & chnt	.30	.20
C143 A89	2g pale lem & sl grn	.70	.25
C144 A89	2.50g buff & vio bl	.75	.30
a.	Min. sheet of 4, #447, C142-C144, imperf.	2.75	2.75
Nos. C142-C144 (3)		1.75	.75

Imperf. pairs exist. For surcharges see Nos. CB16-CB18.

Pan American Games Types of Regular Issue

Designs: 50c, Jean Baptiste Dessables and map of American Midwest, c. 1791. 1g, Chicago's skyline and Dessables house. 1.50g, Discus thrower and flag of Haiti.

1959, Aug. 27 Unwmk. Photo. Perf. 14

C145 A91	50c hn brn & aqua	.75	.25
C146 A90	1g lil & aqua	1.00	.30
C147 A90	1.50g multi	1.40	.35
Nos. C145-C147 (3)		3.15	.90

For surcharges see Nos. CB19-CB21.

Nos. C145-C147 Overprinted like No. 451

1960, Feb. 29

C148 A91	50c hn brn & aqua	1.40	.70
C149 A90	1g lil & aqua	1.90	1.25
C150 A90	1.50g multi	2.75	1.40
Nos. C148-C150 (3)		6.05	3.35

WRY Type of Regular Issue, 1960

1960, Apr. 7 Litho. Perf. 12 1/2 x 13

C151 A92	50c bl & blk	.25	.20
C152 A92	1g lt grn & mar	.50	.25
a.	Souv. sheet of 4, #452-453, C151-C152, imperf.	6.00	6.00

See Nos. C191-C192. For surcharges see Nos. CB24-CB27, CB45-CB46.

Nos. C31, C28 and 369 Surcharged or Overprinted in Red: "28eme ANNIVERSAIRE"

1960, May 8 Engr. Perf. 12

Cross in Rose

C153 A63	20c on 1.35g grn	.25	.20
C154 A63	50c on 60c dl vio	.30	.20
C155 A63	50c on 1.35g grn	.30	.25

C156 A63	50c on 2.50g pale vio	.30	.25
C157 A63	60c dl vio	.40	.25
C158 A63	1g on 1.35g grn	.70	.50
C159 A63	1.35g green	.50	.40
C160 A63	2g on 1.35g grn	1.10	.70
Nos. C153-C160 (8)		3.85	2.75

28th anniv. of the Haitian Red Cross. Additional overprint "Avion" on No. C156.

Sugar Type of Regular Issue

Miss Fouchard &: 50c, Harvest. 2.50g, Beach.

Perf. 11½

1960, May 30	Unwmk. Photo.
Granite Paper	

C161 A93	50c lil rose & brn	.80	.20
C162 A93	2.50g ultra & brn	2.00	.35

Olympic Type of Regular Issue

Designs: 50c, Pierre de Coubertin, Melbourne stadium and torch. 1.50g, Discus thrower and Rome stadium. 2.50g, Victors' parade, Athens, 1896, and Melbourne, 1956.

1960, Aug. 18	Perf. 12		
C163 A94	50c mar & bis	.20	.20
C164 A94	1.50g rose car & yel grn	.80	.25
C165 A94	2.50g sl grn & mag	1.00	.30
a. Souv. sheet of 2, #465, C165, imperf.		3.50	3.50
Nos. C163-C165 (3)		2.00	.75

For surcharges see Nos. CB28-CB29.

Jeanty Type of Regular Issue

50c, Occide Jeanty and score from "1804." 1.50g, Occide Jeanty and National Capitol.

1960, Oct. 19	Perf. 14x14½		
C166 A95	50c yel & bl	.50	.20
C167 A95	1.50g lil rose & sl grn	.75	.25

Printed in sheets of 12 (3x4) with inscription and opening bars of "1804," Jeanty's military march, in top margin.

UN Type of Regular Issue, 1960

1960, Nov. 25	Engr. Perf. 10½		
C168 A96	50c red org & blk	.20	.20
C169 A96	1.50g dk bl & blk	.50	.30
a. Souv. sheet of 3, #469, C168-C169, imperf.		2.25	2.25

For surcharges see #CB30-CB31, CB35-CB36.

Nos. C168-C169 exist with centers inverted.

Dessalines Type of Regular Issue

1960, Nov. 5	Photo. Perf. 11½		
Granite Paper			
C170 A81	20c gray & blk	.25	.20

For overprint see No. C183.



Sud-Caravelle Jet Airliner and Orchid — AP37

Designs: 50c, Boeing 707 jet airliner, facing left, and Kittyhawk. 1g, Sud-Caravelle jet airliner and Orchid. 1.50g, Boeing 707 jet airliner and air post stamp of 1933.

1960, Dec. 17	Photo. Unwmk.		
Granite Paper			
C171 AP37	20c dp ultra & car	.20	.20
C172 AP37	50c rs blk & grn	.40	.25
C173 AP37	50c brt grnsh bl & ol grn	.40	.25
C174 AP37	50c gray & grn	.40	.25
C175 AP37	1g gray ol & ver	.55	.25
C176 AP37	1.50g brt pink & dk bl	1.10	.30
a. Souv. sheet of 3, #C174-C176, imperf.		2.75	2.75
Nos. C171-C176 (6)		3.05	1.50

Issued for Aviation Week, Dec. 17-23.

#C172-C174 are dated 17 Decembre 1903. For overprints and surcharges see Nos. CB32-CB34, CO1-CO5.

Dumas Type of Regular Issue.

Designs: 50c, The Three Musketeers and Dumas père, horiz 1g, The Lady of the Camelias and Dumas fils. 1.50g, The Count of Monte Cristo and Dumas père.

1961, Feb. 10 Photo. Perf. 11½

Granite Paper

C177 A97	50c brt bl & blk	.50	.20
C178 A97	1g blk & red	.60	.25
C179 A97	1.50g brt grn & bl blk	.90	.35
Nos. C177-C179 (3)		2.00	.80

Type of Regular Issue, 1961

Tourist publicity: 20c, Privateer in Battle. 50c, Pirate with cutlass in rigging. 1g, Map of Tortuga.

1961, Apr. 4	Litho. Perf. 12		
C180 A98	20c dk bl & yel	.30	.20
C181 A98	50c brt pur & org	.55	.25
C182 A98	1g Prus grn & yel	.45	.30
Nos. C180-C182 (3)		1.30	.75

For overprint and surcharge see #C186-C187.

Nos. C170, C112 and C101

Overprinted: "Dr. F. Duvalier Président 22 Mai 1961"

1961, May 22	Photo. Perf. 11½		
C183 A81	20c gray & blk	.20	.20
a. On No. C93			
C184 A81	50c org & blk	.25	.20
C185 AP30	75c dp grn & bl grn	.40	.30
Nos. C183-C185 (3)		.85	.70

Re-election of Pres. Francois Duvalier.

No. C182 Overprinted or Surcharged: "EXPLORATION SPATIALE JOHN GLENN" and Capsule

1962, May 10	Litho. Perf. 12		
C186 A98	1g Prus grn & yel	.45	.30
C187 A98	2g on 1g Prus grn & yel	1.10	.75

See note after No. 485.

Malaria Type of Regular Issue

Designs: 20c, 1g, Triangle pointing down. 50c, Triangle pointing up.

1962, May 30	Unwmk.		
C188 A99	20c lilac & red	.20	.20
C189 A99	50c emer & rose car	.20	.20
C190 A99	1g org & dk vio	.30	.25
a. Souv. sheet of 3		1.60	1.60
Nos. C188-C190 (3)		1.70	.85

Sheets of 12 with marginal inscription. No. C190a contains stamps similar to Nos. 488 and C189-C190 in changed colors and imperf. Issued July 16. A similar sheet without the "Contribution..." inscription was issued May 30. For surcharges see Nos. CB42-CB44.

WRY Type of 1960 Dated "1962"

1962, June 22	Perf. 12½x13		
C191 A92	50c lt bl & red brn	.20	.20
C192 A92	1g bister & blk	.25	.20

A souvenir sheet exists containing one each of #489-490, C191-C192, imperf. Value, \$2. For surcharges see Nos. CB45-CB46.

Boy Scout Type of 1962

Designs: 20c, Scout giving Scout sign. 50c, Haitian Scout emblem. 1.50g, Lord and Lady Baden-Powell, horiz.

Perf. 14x14½, 14½x14

1962, Aug. 6	Photo. Unwmk.		
C193 A100	20c multi	.20	.20
C194 A100	50c multi	.30	.20
C195 A100	1.50g multi	.50	.30
Nos. C193-C195 (3)		1.00	.70

A souvenir sheet contains one each of Nos. C194-C195 imperf. Value, 90 cents. A similar sheet inscribed in gold, "Epreuves De Luxe," was issued Dec. 10. Value \$2.

Nos. 495 and C193-C195 Overprinted: "AEROPORT INTERNATIONAL 1962"

1962, Oct. 26	Perf. 14x14½, 14½x14		
C196 A100	20c multi, #C193	.20	.20
C197 A100	50c multi, #495	.30	.20
C198 A100	50c multi, #C194	.30	.20
C199 A100	1.50g multi, #C195	.55	.35
Nos. C196-C199 (4)		1.35	.95

Proceeds from the sale of Nos. C196-C199 were for the construction of new airport at Port-au-Prince. The overprint on No. C197 has "Poste Aérienne" added.

Seattle Fair Type of 1962

Design: Denomination at left, "Avion" at right.

1962, Nov. 19 Litho. Perf. 12½

C200 A101	50c blk & pale lil	.40	.20
C201 A101	1g org brn & gray	.60	.20
C202 A101	1.50g red lil & org	.70	.25
Nos. C200-C202 (3)		1.70	.65

An imperf. sheet of two exists containing one each of Nos. C201-C202 with simulated grid perforations. Size: 133x82mm. Value, \$2.50.



Street in Duvalier Ville and Stamp of 1881 — AP38

1962, Dec. 10 Photo. Perf. 14x14½

Stamp in Dark Brown			
C203 AP38	50c orange	.25	.20
C204 AP38	1g blue	.35	.30
C205 AP38	1.50g green	.55	.40
Nos. C203-C205 (3)		1.15	.90

Issued to publicize Duvalier Ville. For surcharges see Nos. CB47-CB48.

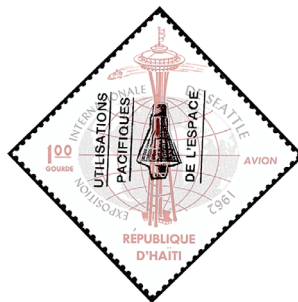

Nos. C201-C202 Overprint in Black

1963, Jan. 23 Litho. Perf. 12½

C206 A101	1g org brn & gray	.90	.45
a. Claret overprint, horiz.		1.10	.60
C207 A101	1.50g red lil & org	1.25	.70
a. Claret overprint, horiz.		1.40	1.10

"Peaceful Uses of Outer Space." The black vertical overprint has no outside frame lines and no broken shading lines around capsule. Nos. C206a and C207a were issued Feb. 20.

Hunger Type of Regular Issue

Perf. 13x14			
1963, July 12	Unwmk. Photo.		
C208 A103	50c lil rose & blk	.25	.20
C209 A103	1g lt ol grn & blk	.40	.25



Dag Hammarskjöld and UN Emblem — AP39

Lithographed and Photogravure 1963, Sept. 28 Perf. 13½x14

Portrait in Slate			
C210 AP39	20c buff & brn	.20	.20
C211 AP39	50c lt bl & car	.20	.20
a. Souvenir sheet of 2		1.25	1.25
C212 AP39	1g pink & bl	.30	.20
C213 AP39	1.50g gray & grn	.45	.40
Nos. C210-C213 (4)		1.15	1.00

Dag Hammarskjöld, Sec. Gen. of the UN, 1953-61. Printed in sheets of 25 (5x5) with map of Sweden extending over 9 stamps in second and third vertical rows. No. C211a contains 2 imperf. stamps: 50c blue and carmine and 1.50g other and brown with map of southern Sweden in background. For overprints see Nos. C219-C222, C238-C241, CB50.

Dessalines Type of Regular Issue, 1963

1963, Oct. 17	Photo. Perf. 14x14½		
C214 A104	50c bl & lil rose	.20	.20
C215 A104	50c org & grn	.20	.20

Nos. C214-C215 and C53 Overprinted in Black or Red: "FETE DES MERES / 1964"

1964, July 22 Perf. 14x14½, 12½

C216 A104	50c bl & lil rose	.30	.20
C217 A104	50c org & grn	.30	.20
C218 AP17	1.50g on 80c dk grn & sal pink (R)	.55	.25
Nos. C216-C218 (3)		1.15	.65

Issued for Mother's Day, 1964.



Nos. C210-C213 Overprinted in Red

Lithographed and Engraved 1964, Oct. 2 Perf. 13½x14

Portrait in Slate			
C219 AP39	20c buff & brn	.40	.20
C220 AP39	50c lt bl & car	.40	.20
C221 AP39	1g pink & bl	.60	.30
C222 AP39	1.50g gray & grn	.70	.35
Nos. C219-C222, CB50 (5)		3.35	2.30

Cent. (in 1963) of the Intl. Red Cross.

Olympic Type of Regular Issue

#C223, Weight lifter. #C224-C226, Hurdler.

1964, Nov. 12 Photo. Perf. 11½

Granite Paper			
C223 A105	50c pale lil & dk brn	.20	.20
C224 A105	50c pale grn & dk brn	.20	.20
C225 A105	75c buff & dk brn	.25	.20
C226 A105	1.50g gray & dk brn	.45	.25
a. Souv. sheet of 4		1.50	1.50
Nos. C223-C226 (4)		1.10	.85

Printed in sheets of 50 (10x5), with map of Japan in background extending over 27 stamps.

No. C226a contains four imperf. stamps similar to Nos. C223-C226 in changed colors and with map of Tokyo area in background. For surcharges see Nos. CB51-CB54.

Airport Type of Regular Issue, 1964

1964, Dec. 15	Perf. 14½x14		
C227 A106	50c org & blk	.20	.20
C228 A106	1.50g brt lil rose & blk	.40	.20
C229 A106	2.50g lt vio & blk	.90	.50
Nos. C227-C229 (3)		1.50	.90

Same Overprinted "1965"

1965, Feb. 11	Photo.		
C230 A106	50c org & blk	.20	.20
C231 A106	1.50g brt lil rose & blk	.50	.25
C232 A106	2.50g lt vio & blk	.70	.

Lithographed and Photogravure
1965, June 26 Perf. 13½x14

Portrait in Slate

C238 AP39	20c buff & brn	.20	.20
C239 AP39	50c lt bl & car	.20	.20
C240 AP39	1g pink & bl	.30	.25
C241 AP39	1.50g gray & grn	.30	.25
Nos. C238-C241 (4)		1.00	.90

20th anniversary of the United Nations.

ITU Type of Regular Issue

Perf. 13½

1965, Aug. 16 Unwmk. Litho.			
C242 A109	50c multi	.20	.20
C243 A109	1g multi	.35	.25
C244 A109	1.50g bl & multi	.50	.35
C245 A109	2g pink & multi	.75	.50
Nos. C242-C245 (4)		1.80	1.30

A souvenir sheet, released in 1966, contains 50c and 2g stamps resembling Nos. C242 and C245, with simulated perforations. Value \$1.50.

For overprints see Nos. C255-C256.

Cathedral Type of Regular Issue, 1965

Designs: 50c, Cathedral, Port-au-Prince, horiz. 1g, High Altar. 7.50g, Statue of Our Lady of the Assumption.

Perf. 14x13, 13x14

1965, Nov. 19 Photo.

Size: 39x29mm, 29x39mm

C246 A110	50c multi	.25	.20
C247 A110	1g multi	.35	.25

Size: 38x52mm

C248 A110	7.50g multi	2.25	1.75
Nos. C246-C248 (3)		2.85	2.20

Flower Type of Regular Issue

#C249, 5g, Passionflower. #C250, C252, Okra. #C251, C253, American elder.

1965, Dec. 20 Photo. Perf. 11½

Granite Paper

C249 A111	50c dk vio, yel & grn	.20	.20
C250 A111	50c multi	.20	.20
C251 A111	50c grn, gray & yel	.20	.20
C252 A111	1.50g multi	.70	.35
C253 A111	1.50g grn, tan & yel	.70	.35
C254 A111	5g dk vio, yel grn & grn	2.00	1.25
Nos. C249-C254 (6)		4.00	2.55

For surcharges see Nos. CB55-CB56.

Nos. C242-C243 Overprinted in Red: "20e. Anniversaire / UNESCO"

1965, Aug. 27 Litho. Perf. 13½

C255 A109	50c lt vio & multi	1.00	.35
C256 A109	1g citron & multi	2.00	.70

20th anniversary of UNESCO. The souvenir sheet noted below No. C245 was also overprinted "20e. Anniversaire / UNESCO" in red. Value, \$20.00.

Culture Types of Regular Issue and



Modern Painting — AP40

Designs: 50c, Ceremonial stool. 1.50g, Amulet.

Perf. 14x14½, 14½x14, 14

1966, Mar. 14 Photo. Unwmk.

C257 A113	50c lil, brn & brnz	.20	.20
C258 A112	1.50g brt rose lil, yel & blk	.50	.35
C259 AP40	2.50g multi	.90	.60
Nos. C257-C259 (3)		1.60	1.15

For overprints and surcharge see Nos. C260-C262, C280-C281.

Nos. C257-C259 Overprinted in Black or Red: "Hommage / a Haïlé Sélassiéler / 24-25 Avril 1966"

1966, Apr. 24

C260 A112	50c (R)	.25	.20
C261 A113	1.50g (vert. ovpt.)	.60	.40
C262 AP40	2.50g (R)	1.00	.70
Nos. C260-C262 (3)		1.85	1.30

See note after No. 543.



Walter M. Schirra, Thomas P. Stafford, Frank A. Borman, James A. Lovell and Gemini VI and VII — AP41

1966, May 3 Perf. 13½

C263 AP41	50c vio bl, brn & lt bl	.25	.20
C264 AP41	1g grn, brn & lt bl	.35	.30
C265 AP41	1.50g car, brn & bl	.55	.40
Nos. C263-C265 (3)		1.15	.90

See No. 547.

For overprints see Nos. C296-C298.

Soccer Type of Regular Issue

Designs: 50c, Pres. Duvalier and soccer ball within wreath. 1.50g, President Duvalier and soccer player within wreath.

Lithographed and Photogravure

1966, June 16 Perf. 13x13½

Portrait in Black; Gold Inscription; Green Commemorative Inscription in Two Lines

C266 A115	50c lt ol grn & plum	.20	.20
C267 A115	1.50g rose & plum	.60	.40

Green Commemorative Inscription in 3 Lines; Gold Inscription Omitted

C268 A115	50c lt ol grn & plum	.20	.20
C269 A115	1.50g rose & plum	.60	.40
Nos. C266-C269 (4)		1.60	1.20

Caribbean Soccer Festival, June 10-22. Nos. C266-C267 also for the National Soccer Championships, May 8-22.

For overprint and surcharge see Nos. C288, CB57.

Education Type of Regular Issue

Designs: 50c, "ABC", boy and girl. 1g, Scout symbols. 1.50g, Television set, book and communications satellite, horiz.

Perf. 14x13½, 13½x14

Litho. and Engraved

1966, Oct. 18			
C270 A116	50c grn, yel & brn	.20	.20
C271 A116	1g dk brn, org & blk	.30	.30
C272 A116	1.50g grn, bl grn & dk bl	.50	.50
Nos. C270-C272 (3)		1.00	1.00

Schweitzer Type of Regular Issue

Designs (Schweitzer and): 50c, 1g, Albert Schweitzer Hospital, Deschappelles, Haiti. 1.50g, Maps of Alsace and Gabon. 2g, Pipe organ.

Perf. 12½x13

1967, Apr. 20 Photo. Unwmk.

C273 A117	50c multi	.20	.40
C274 A117	1g multi	.35	.30
C275 A117	1.50g lt bl & multi	.50	.40
C276 A117	2g multi	.65	.55
Nos. C273-C276 (4)		1.70	1.65

Fruit-Vegetable Type of Regular Issue, 1967

1967, July 4 Photo. Perf. 12½

C277 A118	50c Watermelon	.20	.20
C278 A118	1g Cabbage	.30	.20
C279 A118	1.50g Tangerine	.40	.35
Nos. C277-C279 (3)		.90	.75

No. C258 Overprinted or Surcharged Like EXPO '67 Regular Issue

1967, Aug. 30 Photo. Perf. 14½x14

C280 A112	1.50g multi	.50	.40
C281 A112	2g on 1.50g multi	.70	.55

Issued to commemorate EXPO '67 International Exhibition, Montreal, Apr. 28-Oct. 27.

Duvalier Type of Regular Issue, 1967

1967, Sept. 22 Photo. Perf. 14x13

C282 A119	1g brt grn & gold	.40	.30
C283 A119	1.50g vio & gold	.60	.40
C284 A119	2g org & gold	.75	.55
Nos. C282-C284 (3)		1.75	1.25

Education Type of Regular Issue, 1967

50c, Writing hands. 1g, Scout emblem and Scouts, vert. 1.50g, Audio-visual teaching of algebra.

1967, Dec. 11 Litho. Perf. 11½

C285 A120	50c multi	.20	.20
C286 A120	1g multi	.30	.25
C287 A120	1.50g multi	.50	.35
Nos. C285-C287 (3)		1.00	.80

For surcharges see Nos. CB58-CB60.



No. C269 Overprinted

Lithographed and Photogravure

1968, Jan. 18 Perf. 13x13½

C288 A115	1.50g rose & plum	.65	.40
-----------	-------------------	-----	-----

See note after No. 579.

Caiman Woods Type of Regular Issue

1968, Apr. 22 Photo. Perf. 12

Size: 36x26mm

C289 A121	50c multi	.20	.20
C290 A121	1g multi	.20	.20

Perf. 12½x13½

Size: 49x36mm

C291 A121	50c multi	.35	.20
C292 A121	1g multi	.35	.25
C293 A121	1.50g multi	.50	.40
C294 A121	2g gray & multi	.75	.55
C295 A121	5g multi	1.50	1.00
Nos. C292-C295 (7)		3.85	2.80



Nos. C263-C265 Overprinted

1968, Apr. 19 Perf. 13½

C296 AP41	50c multi	.50	.25
C297 AP41	1g multi	1.00	.50
C298 AP41	1.50g multi	1.75	.90
Nos. C296-C298 (3)		3.25	1.65

See note after No. 584.

Monument Type of Regular Issue

1968, May 22 Perf. 11½

Granite Paper

C299 A122	50c ol bis & blk	.20	.20
C300 A122	1g brt rose & blk	.35	.25
C301 A122	1.50g org & blk	.55	.35
Nos. C299-C301 (3)		1.10	.80

For surcharges see Nos. C324-C325.

Types of Regular Bishopric Issue

50c, Palm tree & provincial coats of arms. 1g, 2.50g, Madonna, papal arms & arms of Haiti. 1.50g, Cathedral, arms of Pope Paul VI & arms of Haiti.

Perf. 13x14, 12½x13½

1968, Aug. 16 Photo.

C302 A123	50c lil & multi	.20	.20
C303 A124	1g multi	.40	.25
C304 A124	1.50g multi	.55	.35
C305 A124	2.50g multi	.80	.65
Nos. C302-C305 (4)		1.95	1.45

Airport Type of Regular Issue

50c, 1.50g, 2.50g, Front view of air terminal.

1968, Sept. 22 Photo. Perf. 11½

Portrait in Black

C306 A125	50c rose lake & pale vio	.20	.20
C307 A125	1.50g rose lake & bl	.45	.35

C308 A125	2.50g rose lake & lt grnsh bl	.75	.65
Nos. C306-C308 (3)		1.40	1.20



Pres. Francois Duvalier — AP42

Embossed & Typo. on Gold Foil

1968, Sept. 22 Die Cut Perf. 14

C309 AP42	30g black & red	30.00	30.00
-----------	-----------------	-------	-------

Freed Slaves' Type of Regular Issue

1968, Oct. 28 Litho. Perf. 14½x14

C310 A126	50c brn, lil & brt pink	.20	.20
C311 A126	1g brn, yel grn & brt pink	.30	.25
C312 A126	1.50g brn, lt vio bl & brt pink	.40	.35
C313 A126	2g brn, lt grn & brt pink	.55	.45
Nos. C310-C313 (4)		1.45	1.25

Education Type of Regular Issue, 1968

50c, 1.50g, Children watching television. 1g, Hands throwing ball, and sports medal.

1968, Nov. 14 Perf. 11½

C314 A127	50c multi	.20	.20
C315 A127	1g multi	.30	.25
C316 A127	1.50g multi	.50	.35
Nos. C314-C316 (3)		1.00	.80

For surcharges see Nos. CB61-CB62.



Jan Boesman and his Balloon — AP43

1968, Nov. 28 Litho. Perf. 13½

C317 AP43	70c lt yel grn & sepia	.35	.30
C318 AP43	1.75g grnsh bl & sepia	1.25	.70

Dr. Jan Boesman's balloon flight, Mexico City, Nov. 1968.

Miniature Sheet



Cachet of May 2, 1925 Flight — AP44

1968, Nov. 28 Litho. Perf. 13½x14

Black Cachets, Magenta Inscriptions and Rose Lilac Background

C318A	Sheet of 12	5.50	7.50
b.	AP44 70c 2 Mai 1925	.35	.45
c.	AP44 70c 2 Septembre 1925	.35	.45
d.	AP44 70c 28 Mars 1927	.35	.45
e.	AP44 70c 12 Juillet 1927	.35	.45
f.	AP44 70c 13 Septembre 1927	.35	.45
g.	AP44 70c 6 Fevrier 1928	.35	.45

Galiffet's 1784 balloon flight and pioneer flights of the 1920's. No. C318A contains 2 each of Nos. C318b-C318g. The background of the sheet shows in white outlines a balloon and the inscription "BALLON GALIFFET 1784." The design of each stamp shows a different airmail cachet, date of a special flight and part of the white background design.

Churchill Type of Regular Issue

Churchill: 50c, and early seaplane. 75c, and soldiers at Normandy. 1g, and Queen Elizabeth II. 1.50g, and Big Ben, London. 3g, and coat of arms, horiz.

1968, Dec. 23 Photo. Perf. 13
C319 A128 50c gold & multi .20 .20
C320 A128 75c gold & multi .20 .20
C321 A128 1g gold & multi .30 .25
C322 A128 1.50g gold & multi .40 .35
 Nos. C319-C322 (4) 1.10 1.00

Souvenir Sheet

Perf. 12½x13, Imperf.

C323 A128 3g sil, blk & red 5.00 5.00
 Nos. C319-C322 exist imperf. Value, \$4.00.
 No. C323 contains one horizontal stamp, size: 38x25½mm.

Nos. C299-C300 Surcharged with New Value and Rectangle

1969, Feb. 21 Photo. Perf. 11½
C324 A122 70c on 50c .20 .20
C325 A122 1.75g on 1g .50 .40

Bird Type of Regular Issue

Birds of Haiti: 50c, Hispaniolan trogon. 1g, Black-cowled oriole. 1.50g, Stripe-headed tanager. 2g, Striated woodpecker.

1969, Feb. 26 Perf. 13½
C326 A129 50c multi 1.25 .35
C327 A129 1g lt bl & multi 1.40 .50
C328 A129 1.50g multi 1.60 .70
C329 A129 2g gray & multi 2.00 .85
 Nos. C326-C329 (4) 6.25 2.40

For overprints see Nos. C344A-C344D.

Electric Power Type of 1969

1969, May 22 Litho. Perf. 13x13½
C338 A131 20c dk bl & lil .20 .20
C339 A131 25c grn & rose red .20 .20
C340 A131 25c rose red & grn .20 .20
 Nos. C338-C340 (3) .60 .60

Education Type of 1969

Designs: 50c, Peace poster on educational television, vert. 1g, Learning to write. 1.50g, Playing children, vert.

1969, Aug. 12 Litho. Perf. 13½
C342 A132 50c multi .20 .20
C343 A132 1g multi .35 .20
C344 A132 1.50g multi .55 .35
 Nos. C342-C344 (3) 1.10 .75



Nos. C326-C329 Overprinted

1969, Aug. 29 Photo. Perf. 13½
C344A A129 50c multi 1.25 1.25
C344B A129 1g lt bl & multi 2.40 2.40
C344C A129 1.50g multi 4.50 4.50
C344D A129 2g gray & multi 5.75 5.75
 Nos. C344A-C344D (4) 13.90 13.90

ILO Type of Regular Issue

1969, Sept. 22 Perf. 14
C345 A133 25c red & blk .20 .20
C346 A133 70c org & blk .25 .20
C347 A133 1.75g brt pur & blk .65 .40
 Nos. C345-C347 (3) 1.10 .80

Butterfly Type of Regular Issue

50c, Danaus eresimus kaempferi. 1.50g, Anaea marthesia nemesis. 2g, Prepona antimache.

1969, Nov. 14 Photo. Perf. 13½
C348 A134 50c multi 10.00 2.50
C349 A134 1.50g multi 30.00 3.25
C350 A134 2g yel & multi 37.50 5.00
 Nos. C348-C350 (3) 77.50 10.75

King Type of Regular Issue

1970, Jan. 12 Litho. Perf. 12½x13½
C351 A135 50c emer, red & blk .20 .20
C352 A135 1g brick red, red & blk .35 .25
C353 A135 1.50g brt bl, red & blk .55 .35
 Nos. C351-C353 (3) 1.10 .80

Orchid Type of Regular Issue

Haitian Orchids: 50c, Tetramicra elegans. 1.50g, Epidendrum truncatum. 2g, Oncidium desertorum.

1970, Apr. 3 Litho. Perf. 13x12½
C354 A136 50c buff, brn & mag .20 .20
C355 A136 1.50g multi .40 .35
C356 A136 2g lilac & multi .65 .55
 Nos. C354-C356 (3) 1.25 1.10

UPU Type of Regular Issue

Designs: 50c, Globe and doves. 1.50g, Propeller and UPU emblem, vert. 2g, UPU Monument and map of Haiti.

1970, June 23 Photo. Perf. 11½
C357 A137 50c blk & vio .20 .20
C358 A137 1.50g multi .65 .35
C359 A137 2g multi .90 .55
 a. Souvenir sheet of 3, #C357-C359, imperf. 1.90 1.90
 Nos. C357-C359 (3) 1.75 1.10

Nos. C357-C359a Overprinted in Red with UN Emblem and: "XXVe ANNIVERSAIRE / O.N.U."

1970, Dec. 14 Photo. Perf. 11½
C360 A137 50c blk & vio .20 .20
C361 A137 1.50g multi .50 .35
C362 A137 2g multi .70 .55
 a. Souvenir sheet of 3 1.90
 Nos. C360-C362 (3) 1.40 1.10

United Nations, 25th anniversary.



Haitian Nativity AP45

1970, Dec. 22
C363 AP45 1.50g sepia & multi .65 .35
C364 AP45 1.50g ultra & multi .65 .35
C365 AP45 2g multi 1.10 .50
 Nos. C363-C365 (3) 2.40 1.20
 Christmas 1970.

Painting Type of Regular Issue

Paintings: 50c, Nativity, by Rigaud Benoit. 1g, Head of a Negro, by Rubens. 1.50g, Ascension, by Castera Bazile (like No. 648).

1971, Apr. 29 Litho. Perf. 12x12½
Size: 20x40mm
C366 A140 50c multi .30 .20
C367 A140 1g multi .50 .30
C368 A140 1.50g multi .80 .40
 Nos. C366-C368 (3) 1.60 .90

Nos. C366-C368 exist imperf in changed colors.



Balloon and Haiti No. C2 — AP46

No. C370, as #C369. No. C373, Haiti #C2. 1g, 1.50g, Supersonic transport & Haiti #C2.

1971, Dec. 22 Photo. Perf. 11½
C369 AP46 20c bl, red org & blk .30 .20
C370 AP46 50c ultra, red org & blk .50 .25
C371 AP46 1g org & blk 1.25 .35
C372 AP46 1.50g lil rose & blk 1.90 .45
 Nos. C369-C372 (4) 3.95 1.25

Souvenir Sheet

Imperf

C373 AP46 50c brt grn & blk 9.00 4.50
 40th anniv. (in 1969) of air post service in Haiti.
 For overprints see #C374-C377, C380-C386.

Nos. C369-C372 Overprinted



1972, Mar. 17 Perf. 11½
C374 AP46 20c multi .20 .20
C375 AP46 50c multi .25 .20
C376 AP46 1g org & blk .40 .30
C377 AP46 1.50g lil rose & blk .65 .40
 Nos. C374-C377 (4) 1.50
 14th INTERPEX, NYC, Mar. 17-19.

Dessalines Type of Regular Issue

1972, Apr. 28 Photo. Perf. 11½
C378 A142 50c yel grn & blk .25 .20
C379 A142 2.50g lil & blk 1.10 .40
 For surcharge see No. C438.

Nos. C369-C372 Overprinted



1972, May 4
C380 AP46 20c multi .20 .20
C381 AP46 50c multi .25 .20
C382 AP46 1g org & blk .40 .30
C383 AP46 1.50g lil rose & blk .65 .40
 Nos. C380-C383 (4) 1.50 1.10
 HAIPEX, 5th Congress.

Nos. C370-C372 Overprinted



1972, July
C384 AP46 50c multi .20 .20
C385 AP46 1g org & blk .40 .20
C386 AP46 1.50g lil rose & blk .65 .30
 Nos. C384-C386 (3) 1.25 .70
 Belgica '72, International Philatelic Exhibition, Brussels, June 24-July 9.



Tower of the Sun, EXPO '70 Emblem AP47

1972, Oct. 27
C387 AP47 50c bl, plum & dk .20 .20
C388 AP47 1g bl, plum & red .35 .20
C389 AP47 1.50g bl, plum & blk .40 .30
C390 AP47 2.50g bl, plum & grn .90 .50
 Nos. C387-C390 (4) 1.85 1.20

EXPO '70 International Exposition, Osaka, Japan, Mar. 15-Sept. 13, 1970.
 For surcharges see Nos. C447-C447A.

Souvenir Sheets



1972 Summer Olympics, Munich — AP47a

Designs: 2.50g, Israeli delegation, opening ceremony in Munich Stadium. 5g, Assassinated Israeli athlete David Berger.

1973 Perf. 13½
C390A AP47a 2.50g multi 2.00 2.00
C390B AP47a 5g multi 2.25 1.50
 No. C390B contains one 22½x34mm stamp.



Headquarters and Map of Americas — AP48

1973, May 11 Litho. Perf. 14½
C391 AP48 50c dk bl & multi .20 .20
C392 AP48 80c multi .25 .20
C393 AP48 1.50g vio & multi .40 .30
C394 AP48 2g brn & multi .55 .40
 Nos. C391-C394 (4) 1.40 1.10

70th anniversary (in 1972) of the Panamerican Health Organization.

Marine Life Type of Regular Issue

50c, 1.50g horizontal.

1973, Sept. 4 Perf. 14
C395 A145 50c *Platypodia spectabilis* 1.00 .20
C396 A145 85c *Goniaster tessellatus* 1.40 .20
C397 A145 1.50g *Stephanocyathus diadema* 2.00 .30
C398 A145 2g *Phyllangia americana* 2.50 .40
 Nos. C395-C398 (4) 6.90 1.10
 For surcharge see No. C439.

Fish Type of Regular Issue

Designs: Tropical fish.

1973 Perf. 13½
C399 A146 50c *Gramma melacara* .30 .20
C400 A146 85c *Holacanthus tricolor* .50 .25
C401 A146 1.50g *Liopropoma rubre* 1.00 .30
C402 A146 5g *Clepticus parrai* 2.50 .75
 Nos. C399-C402 (4) 4.30 1.50
 For surcharge see No. C440.



Haitian Flag AP49

Nos. C404, C405, Haitian flag and coat of arms. No. C406, Flag and Pres. Jean-Claude Duvalier.

1973, Nov. 18 Perf. 14½x14
Size: 35x22½mm
C403 AP49 80c blk & red .25 .20
C404 AP49 80c red & blk .25 .20

Perf. 14x13 1/2

Size: 42x27mm

- C405 AP49 1.85g blk & red .50 .30
- C406 AP49 1.85g red & blk .50 .30
- Nos. C405-C406 (4) 1.50 1.00

For overprints and surcharges see Nos. C427-C428, C432-C433, C441-C442.

Soccer Type of Regular Issue

50c, 80c, Soccer Stadium. 1.75g, 10g, Haiti #654.

- 1973, Nov. 29 Perf. 14x13**
- C407 A147 50c multi .20 .20
 - C408 A147 80c multi .25 .20
 - C409 A147 1.75g multi .50 .35
 - C410 A147 10g multi 2.75 2.00
 - Nos. C407-C410 (4) 3.70 2.75

Dessalines Type of 1974

- 1974, Apr. 22 Photo. Perf. 14**
- C411 A148 50c brn & grnsh bl .20 .20
 - C412 A148 80c gray & brn .25 .20
 - C413 A148 1g lt grn & mar .30 .20
 - C414 A148 1.75g lil & ol brn .50 .40
 - Nos. C411-C414 (4) 1.25 1.00

For surcharge see No. C443.

Copernicus Type of 1974

Designs: No. C415, 80c, 1.50g, 1.75g, Symbol of heliocentric system. No. C416, 1g, 2.50g, Nicolaus Copernicus.

- 1974, May 24 Litho. Perf. 14x13 1/2**
- C415 A149 50c org & multi .20 .20
 - C416 A149 50c yel & multi .20 .20
 - C417 A149 80c multi .25 .20
 - C418 A149 1g multi .30 .20
 - C419 A149 1.75g brn & multi .50 .35
 - Nos. C415-C419 (5) 1.45 1.15

Souvenir Sheet

Imperf

- C420 Sheet of 2 2.50 2.50
- a. A149 1.50g light green & multi .90 .90
- b. A149 2.50g deep orange & multi 1.40 1.40

For overprint and surcharges see Nos. C444, C460-C463.

Pres. Duvalier Type of 1974

- 1974 Photo. Perf. 14x13 1/2**
- C421 A151 50c vio brn & gold .20 .20
 - C422 A151 80c rose red & gold .20 .20
 - C423 A151 1g red lil & gold .30 .20
 - C424 A151 1.50g Prus bl & gold .40 .30
 - C425 A151 1.75g brt vio & gold .50 .35
 - C426 A151 5g ol grn & gold 1.40 1.00
 - Nos. C421-C426 (6) 3.00 2.25

For surcharge and overprints see Nos. C445, C487-C489.

Nos. C405-C406 Surcharged in Violet Blue

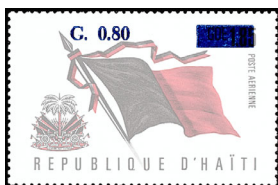

- 1975, July 15 Litho. Perf. 14x13 1/2**
- C427 AP49 80c on 1.85g, #C405 1.50 1.50
 - C428 AP49 80c on 1.85g, #C406 1.50 1.50

Nos. C405-C406 Overprinted in Blue

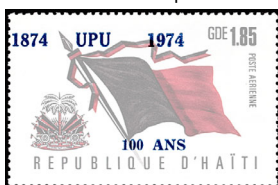

- 1975, July 15 Litho. Perf. 14x13 1/2**
- C432 AP49 1.85g blk & red .50 .30
 - C433 AP49 1.85g red & blk .50 .30
- Centenary of Universal Postal Union. "100 ANS" in 2 lines on No. C433.



Names of Haitian Participants at Siege of Savannah — AP50

- 1976, Apr. 22 Photo. Perf. 11 1/2**
- Granite Paper**
- C434 AP50 50c multi .20 .20
 - C435 AP50 80c multi .25 .20
 - C436 AP50 1.50g multi .40 .30
 - C437 AP50 7.50g multi 2.40 1.50
 - Nos. C434-C437 (4) 3.25 2.20

American Bicentennial.

Stamps of 1972-74 Surcharged with New Value and Bar in Black or Violet Blue

Photogravure; Lithographed

- 1976 Perf. 11 1/2, 13 1/2, 14x13 1/2, 14**
- C438 A142 80c on 2.50g, #C379 .25 .20
 - C439 A145 80c on 85c, #C396 .35 .25
 - C440 A146 80c on 85c, #C400 .35 .25
 - C441 AP49 80c on 1.85g, #C405 .25 .20
 - C442 AP49 80c on 1.85g, #C406 .25 .20
 - C443 A148 80c on 1.75g, #C414 (VB) .25 .20
 - C444 A149 80c on 1.75g, #C419 (VB) .25 .20
 - C445 A151 80c on 1.75g, #C425 .25 .20
 - C446 AP50 80c on 1.50g, #C436 .25 .20
 - C447 AP47 80c on 1.50g, #C389 .25 .20
 - C447A AP47 80c on 2.50g, #C390 .25 .20
 - Nos. C438-C447A (11) 2.95 2.30

Black surcharge of Nos. C441-C442 differs from the violet blue surcharge of Nos. C427-C428 in type face, arrangement of denomination and bar, and size of bar (10x6mm).

Dessalines Type of 1972

- 1976-77 Photo. Perf. 11 1/2**
- Granite Paper**
- C448 A142 75c yel & blk .20 .20
 - C449 A142 80c emer & blk .25 .20
 - C450 A142 1g bl & blk .30 .20
 - C451 A142 1g red brn & blk .30 .20
 - C452 A142 1.25g yel grn & blk .35 .25
 - C453 A142 1.50g bl gray & blk .40 .30
 - C454 A142 1.75g rose & blk .50 .40
 - C455 A142 2g yel & blk .55 .40
 - C457 A142 5g bl grn & blk 1.40 1.00
 - C458 A142 10g ocher & blk 2.75 2.00
 - Nos. C448-C458 (10) 7.00 5.15

Issued: 75c, 80c, #C451, 1.75g, 5g, 10g, 1977.

Nos. C415-C416, C418-C419 Overprinted or Surcharged in Black, Dark Blue or Green



- 1977, July 6 Litho. Perf. 14x13 1/2**
- C460 A149 1g (Bk) .30 .20
 - C461 A149 1.25g on 50c (DB) .35 .25
 - C462 A149 1.25g on 50c (G) .35 .25
 - C463 A149 1.25g on 1.75g (Bk) .35 .25
 - Nos. C460-C463 (4) 1.35 .95

Charles A. Lindbergh's solo transatlantic flight from NY to Paris, 50th anniv.

Telephone Type of 1978

Designs: 1g, Telstar over globe. 1.25g, Duvalier Earth Telecommunications Station. 2g, Wall telephone, 1890, vert.

- 1978, June 19 Litho. Perf. 13 1/2**
- C466 A153 1g multi .45 .20
 - C467 A153 1.25g multi .50 .25
 - C468 A153 2g multi .85 .40
 - Nos. C466-C468 (3) 1.80 .85

Olympic Games Type of 1978

Montreal Olympic Games' Emblem and: 1.25g, Equestrian. 2.50g, Basketball. 5g, Yachting.

- 1978, Sept. 4 Litho. Perf. 13 1/2x13**
- C469 A154 1.25g multi .55 .25
 - C470 A154 2.50g multi 1.10 .50
 - C471 A154 5g multi 2.50 1.00
 - Nos. C469-C471 (3) 4.15 1.75

Children's Institute Type, 1979

Designs: 1.25g, Mother nursing child. 2g, Nurse giving injection.

- 1979, Jan. 15 Photo. Perf. 14x14 1/2**
- C472 A155 1.25g multi .35 .25
 - C473 A155 2g multi .55 .40

Haitians Spinning Cotton, CARE Workshop AP51

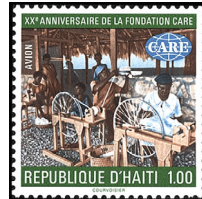

- 1979, May 11 Photo. Perf. 11 1/2**
- C474 AP51 1g multi .35 .25
 - C475 AP51 1.25g multi .40 .30
 - C476 AP51 2g multi .65 .45
 - Nos. C474-C476 (3) 1.40 1.00

30th anniversary of CARE.

Human Rights Type of 1979

- 1979, July 20 Litho. Perf. 14**
- C477 A157 1g multi .55 .25
 - C478 A157 1.25g multi .65 .30
 - C479 A157 2g multi 1.10 .55
 - Nos. C477-C479 (3) 2.30 1.10

Anti-Apartheid Year Type of 1979

- 1979, Nov. 22 Photo. Perf. 12x11 1/2**
- C480 A158 1g yel grn & blk .90 .25
 - C481 A158 1.25g bl & blk 1.00 .30
 - C482 A158 2g gray olive 1.60 .55
 - Nos. C480-C482 (3) 3.50 1.10

IYC Type of 1979

- 1979, Dec. 19 Photo. Perf. 12**
- C483 A159 1g multi .60 .20
 - C484 A159 1.25g multi .70 .25
 - C485 A159 2.50g multi 1.40 .55
 - C486 A159 5g multi 2.75 1.00
 - Nos. C483-C486 (4) 5.45 2.00

Nos. C421, C424-C425 Overprinted:



- 1980, May 17 Photo. Perf. 14x13 1/2**
- C487 A151 50c multi .20 .20
 - C488 A151 1.50g multi .40 .30
 - C489 A151 1.75g multi .50 .40
 - Nos. C487-C489 (3) 1.10 .90

Wedding of Pres. Duvalier, May 27.

Dessalines Type of 1972

- 1980, Aug. 27 Photo. Perf. 11 1/2**
- Granite Paper**
- C490 A142 1g gray vio & blk .50 .25
 - C491 A142 1.25g sal pink & blk .55 .30
 - C492 A142 2g pale grn & blk .90 .40
 - C493 A142 5g lt bl & blk 2.25 1.00
 - Nos. C490-C493 (4) 4.20 1.95

For surcharge see No. C512.

Tourism Type

- 1980, Dec. 2 Litho. Perf. 12 1/2x12**
- C494 A160 1g like #728 .30 .20
 - C495 A160 1.25g like #729 .35 .25
 - C496 A160 1.50g Carnival dancers .40 .30
 - C497 A160 2g Vendors .55 .40
 - C498 A160 2.50g like #C497 .70 .50
 - Nos. C494-C498 (5) 2.30 1.65
- For surcharge see No. C511.

Soccer Type of 1980

- 1980, Dec. 30 Litho. Perf. 14**
- C499 A161 50c Uruguay, 1950 .20 .20
 - C500 A161 75c Germany, 1954 .20 .20
 - C501 A161 1g Brazil, 1958 .30 .20
 - C502 A161 1.25g Brazil, 1962 .35 .25
 - C503 A161 1.50g Gt. Britain, 1966 .40 .35
 - C504 A161 1.75g Brazil, 1970 .50 .40
 - C505 A161 2g Germany, 1974 .55 .40
 - C506 A161 5g Argentina, 1978 1.40 1.00
 - Nos. C499-C506 (8) 3.90 3.00

Painting Type of 1981

- 1981, May 12 Photo. Perf. 11 1/2**
- C507 A162 50c like #734 .20 .20
 - C508 A162 1.25g like #735 .35 .25
 - C509 A162 2g like #736 .55 .40
 - C510 A162 5g like #737 1.40 1.00
 - Nos. C507-C510 (4) 2.50 1.85

Nos. C496, C493 Surcharged

- 1981, Dec. 30 Litho., Photo. Perf. 12 1/2x12, 11 1/2**
- C511 A160 1.25g on 1.50g multi .35 .30
 - C512 A142 2g on 5g multi .55 .45

Dessalines Type of 1972

- 1982, Jan. 25 Photo. Perf. 11 1/2**
- Granite Paper**
- C513 A142 1.25g lt brn & blk .35 .30
 - C514 A142 2g lilac & blk .55 .45

AIR POST SEMI-POSTAL STAMPS

Coubertin Semipostal Type of 1939

- 1939, Oct. 3 Unwmk. Perf. 12**
- CB1 SP1 60c + 40c multi 15.00 15.00
 - CB2 SP1 1.25g + 60c multi 15.00 15.00



Mosquito and National Sanatorium — SPAP2

- 1949, July 22 Cross in Carmine**
- CB3 SPAP2 20c + 20c sep 10.00 5.00
 - CB4 SPAP2 30c + 30c dp grn 10.00 5.00
 - CB5 SPAP2 45c + 45c lt red brn 10.00 5.00
 - CB6 SPAP2 80c + 80c pur 10.00 5.00
 - CB7 SPAP2 1.25g + 1.25g car rose 10.00 5.00
 - a. Souvenir sheet 40.00 25.00
 - CB8 SPAP2 1.75g + 1.75g bl 10.00 5.00
 - a. Souvenir sheet 40.00 25.00
 - Nos. CB3-CB8 (6) 60.00 30.00

The surtax was used for fighting tuberculosis and malaria.

Catalogue values for unused stamps in this section, from this point to the end of the section, are for Never Hinged items.

No. C113 Surcharged in Deep Carmine



- 1958, Aug. 30 Litho. Perf. 13x13 1/2**
- CB9 A82 2.50g + 50c 2.25 2.25
- The surtax was for the Red Cross.

Similar Surcharge in Red on One Line on Nos. C133-C135

- 1959, Apr. 7 Photo. Perf. 11 1/2**
- Granite Paper**
- CB10 AP35 50c + 25c pink, car & ultra .40 .40
 - CB11 A87 75c + 25c brt bl .50 .50

CB12 A87 1g + 25c brn .75 .75
Nos. C139-C141 Surcharged Like No. CB9 in Red
 CB13 AP36 50c + 50c grn & lil 1.00 1.00
 CB14 AP36 1.50g + 50c ol & red brn 1.00 1.00
 CB15 AP36 2.50g + 50c pur & dk bl 1.25 1.25
 Nos. CB10-CB15 (6) 4.90 4.90
 Surtax for the Red Cross.



Nos. C142-C144 Surcharged Diagonally

1959, July 23 Unwmk. Perf. 12
 CB16 A89 1g + 20c 1.00 1.00
 CB17 A89 2g + 20c 1.10 1.10
 CB18 A89 2.50g + 20c 1.10 1.10
 Nos. CB16-CB18 (3) 3.20 3.20

World Refugee Year, July 1, 1959-June 30, 1960. A similar surcharge of 50c was applied horizontally to stamps in No. C144a. Value \$20.00.



C145-C147 Surcharged in Dark Carmine

1959, Oct. 30 Photo. Perf. 14
 CB19 A91 50c + 75c hn brn & aqua 1.00 1.00
 CB20 A90 1g + 75c lil & aqua 1.00 1.00
 CB21 A90 1.50g + 75c multi 1.00 1.00
 Nos. CB19-CB21 (3) 3.00 3.00

The surtax was for Haitian athletes. On No. CB19, surcharge lines are spaced to total depth of 16mm.

Nos. C129-C130 Surcharged in Red: "Hommage a l'UNICEF +G. 0.50"

Engraved and Lithographed
 1960, Feb. 2 Perf. 11 1/2
 CB22 AP34 2g + 50c 1.00 1.00
 CB23 AP34 2.50g + 50c 1.50 1.50
 Issued to honor UNICEF.

Nos. C151-C152 Surcharged and Overprinted: "ALPHABETISATION" in Red or Black.

1960, July 12 Litho. Perf. 12 1/2 x 13
 CB24 A92 50c + 20c (R) .40 .40
 CB25 A92 50c + 30c .50 .50
 CB26 A92 1g + 20c (R) .75 .75
 CB27 A92 1g + 30c .75 .75
 Nos. CB24-CB27 (4) 2.40 2.40

Olympic Games Issue
 Nos. C163-C164 Surcharged
 1960, Sept. 9 Photo. Perf. 12
 CB28 A94 50c + 25c .30 .25
 CB29 A94 1.50g + 25c .65 .55

Nos. C168-C169 Surcharged: "UNICEF +25 centimes"
 1961, Jan. 14 Engr. Perf. 10 1/2
 CB30 A96 50c + 25c red org & blk .30 .25
 CB31 A96 1.50g + 25c dk bl & blk .65 .55

Nos. C171, C175-C176 Surcharged with Additional Value, Scout Emblem and: "18e Conference Internationale du Scoutisme Mondial Lisbonne Septembre 1961"

1961, Sept. 30 Photo. Perf. 11 1/2
 CB32 AP37 20c + 25c .40 .30
 CB33 AP37 1g + 25c .50 .40
 CB34 AP37 1.50g + 25c .60 .60
 Nos. CB32-CB34 (3) 1.50 1.30

Issued to commemorate the 18th Boy Scout World Conference, Lisbon, Sept. 19-24, 1961.

The surtax was for the Red Cross. Additional proceeds from the sale of Nos. CB32-CB34 benefited the Port-au-Prince airport project.

The same surcharge was also applied to No. C176a.

Nos. C168-C169 Surcharged: "OMS SNEM +20 CENTIMES"

1961, Dec. 11 Engr. Perf. 10 1/2
 CB35 A96 50c + 20c 1.60 1.60
 CB36 A96 1.50g + 20c 2.25 2.25

Issued to publicize Haiti's participation in the UN malaria eradication drive.

Nos. C123, C126-C127 and C131-C132 Surcharged in Black or Red:



Engraved and Lithographed

1961-62 Perf. 11 1/2
 CB37 AP34 50c + 25c .25 .25
 CB38 AP34 1g + 50c .35 .35
 CB39 AP34 2.50g + 50c (R) (62) .65 .65
 CB40 AP34 5g + 50c 1.10 1.10
 CB41 AP34 7.50g + 50c (R) (62) 1.50 1.50
 Nos. CB37-CB41 (5) 3.85 3.85

The surtax was for the benefit of the urban rehabilitation program in Duvalier Ville.

Nos. C188-C190 Surcharged: "+25 centimes"

1962, Sept. 13 Litho. Perf. 12
 CB42 A99 20c + 25c .20 .20
 CB43 A99 50c + 25c .25 .20
 CB44 A99 1g + 25c .35 .20
 Nos. CB42-CB44 (3) .80 .60

#C191-C192 Surcharged in Red: "+0.20"

1962 Perf. 12 1/2 x 13
 CB45 A92 50c + 20c .20 .20
 CB46 A92 1g + 20c .30 .20

Nos. C203 and C205 Surcharged: "ALPHABETISATION" and "+0, 10"

1963, Mar. 15 Photo. Perf. 14 x 14 1/2
 CB47 AP38 50c + 10c .20 .20
 CB48 AP38 1.50g + 10c .35 .30

No. C110 Surcharged in Red with Olympic Emblem and: "JEUX OLYMPIQUES / D'HIVER / INNSBRUCK 1964"

1964, July 27 Photo. Perf. 11 1/2
 CB49 A80 2.50g + 50c + 10c .60 .40
 See note after No. B34. The 50c+10c surtax went for charity.



No. C213 Surcharged in Red

Engraved and Photogravure
 1964, Oct. 2 Perf. 13 1/2 x 14
 CB50 AP39 2.50g + 1.25g on 1.50g 1.25 1.25

Issued to commemorate the centenary (in 1963) of the International Red Cross.

Nos. C223-C226 Surcharged: "+ 5c."
 1965, Mar. 15 Photo. Perf. 11 1/2
 CB51 A105 50c + 5c pale lil & dk brn .20 .20
 CB52 A105 50c + 5c pale grn & dk brn .20 .20
 CB53 A105 75c + 5c buff & dk brn .30 .25
 CB54 A105 1.50g + 5c gray & dk brn .60 .50
 Nos. CB51-CB54 (4) 1.30 1.15
 The souvenir sheet No. C226a was surcharged "+25c." Value, \$7.50.
 See note following No. B37.

Nos. C251 and C253 Surcharged and Overprinted with Haitian Scout Emblem and "12e Jamboree / Mondial 1967" Like Regular Issue

1967, Aug. 21 Photo. Perf. 11 1/2
 CB55 A111 50c + 10c multi .20 .20
 CB56 A111 1.50g + 50c multi .40 .35
 See note after No. B40.

No. C269 Surcharged Like Regular Issue

Lithographed and Photogravure
 1968, Jan. 18 Perf. 13 x 13 1/2
 CB57 A115 2.50g + 1.25g on 1.50g 1.00 .90
 See note after No. 579.

#C285-C287 Surcharged "CULTURE + 10"

1968, July 4 Litho. Perf. 11 1/2
 CB58 A120 50c + 10c multi .20 .20
 CB59 A120 1g + 10c multi .30 .30
 CB60 A120 1.50g + 10c multi .35 .35
 Nos. CB58-CB60 (3) .85 .85

Nos. C314 and C316 Surcharged in Red with New Value, Red Cross and: "50ème. Anniversaire / de la Ligue des / Sociétés de la / Croix Rouge"

1969, June 25 Litho. Perf. 11 1/2
 CB61 A127 50c + 20c multi .25 .25
 CB62 A127 1.50g + 25c multi .65 .40
 League of Red Cross Societies, 50th anniv.

AIR POST OFFICIAL STAMPS

Nos. C172-C176 and C176a Overprinted: "OFFICIEL"

Perf. 11 1/2
 1961, Mar. Unwmk. Photo.
 CO1 AP37 50c rose brn & grn .25
 CO2 AP37 50c brt grnsh bl & ol grn .25
 CO3 AP37 50c gray & grn .25
 CO4 AP37 1g gray ol & ver .35
 CO5 AP37 1.50g brt pink & dk bl .50
 a. Sheet of 3 1.50
 Nos. CO1-CO5 (5) 1.60
 Nos. CO1-CO5a only available canceled.

Catalogue values for unused stamps in this section, from this point to the end of the section, are for Never Hinged items.



Jean Jacques Dessalines — OA1

1962, Mar. 7 Photo. Perf. 14 x 14 1/2
 Size: 20 1/2 x 38mm
 CO6 OA1 50c dk bl & sepia .30 .20
 CO7 OA1 1g lt bl & maroon .50 .25
 CO8 OA1 1.50g bister & bl .70 .40
 Size: 30 x 40mm
 CO9 OA1 5g rose & ol grn 2.00 1.25
 Nos. CO6-CO9 (4) 3.50 2.10
 Inscription at bottom of #CO9 is in 2 lines.

AIR POST PARCEL POST STAMPS

Catalogue values for unused stamps in this section are for Never Hinged items.

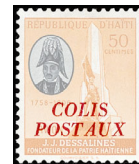

Nos. C112 and C111 Overprinted in Red

Perf. 11 1/2
 1960, Nov. 21 Unwmk. Photo.
 CQ1 A81 50c orange & black .30 .25
 CQ2 A80 5g bluish blk & saph 2.00 1.75

Type of Parcel Post Stamps, 1961 Inscribed "Poste Aérienne"

1961, Mar. 24 Perf. 14
 CQ3 PP1 2.50g yel grn & mar 1.00 .70
 CQ4 PP1 5g org & green 2.25 1.40

SPECIAL DELIVERY STAMP

The catalogue value for the unused stamp in this section is for Never Hinged.



Postal Administration Building — SD1

Unwmk.
 1953, May 4 Engr. Perf. 12
 E1 SD1 25c vermilion .50 .50

POSTAGE DUE STAMPS



D1 D2

1898, May Unwmk. Engr. Perf. 12
 J1 D1 2c black .40 .25
 J2 D1 5c red brown .75 .35
 J3 D1 10c brown orange 1.10 .50
 J4 D1 50c slate 2.10 1.10
 Nos. J1-J4 (4) 4.35 2.20

For overprints see Nos. J5-J9, J14-J16.

Stamps of 1898 Handstamped like #67-81

1902 Black Overprint
 J5 D1 2c black .70 .50
 J6 D1 5c red brown .70 .50
 J7 D1 10c brown orange .85 .50
 J8 D1 50c slate 6.00 3.50

Red Overprint
 J9 D1 2c black .85 .85
 Nos. J5-J9 (5) 9.10 5.85

1906
 J10 D2 2c dull red .60 .45
 J11 D2 5c ultra 1.75 1.75
 J12 D2 10c violet 1.75 1.75
 J13 D2 50c olive gray 7.50 4.25
 Nos. J10-J13 (4) 11.60 8.20

For surcharges and overprints see Nos. 305-308, J17-J20.

Preceding Issues Handstamped like #169-201

1914 On Stamps of 1898

J14 D1	5c red brown	.60	.45
J15 D1	10c brown orange	.55	.55
J16 D1	50c slate	3.75	2.50
Nos. J14-J16 (3)		4.90	3.50

On Stamps of 1906

J17 D2	2c dull red	.45	.30
J18 D2	5c ultra	.75	.45
J19 D2	10c violet	3.00	2.50
J20 D2	50c olive gray	5.50	3.50
Nos. J17-J20 (4)		9.70	6.75

The note after No. 201 applies to Nos. J14-J20 also.

Catalogue values for unused stamps in this section, from this point to the end of the section, are for Never Hinged items.



Unpaid Letter — D3

1951, July Litho. Perf. 11½

J21 D3	10c carmine	.20	.20
J22 D3	20c red brown	.20	.20
J23 D3	40c green	.25	.25
J24 D3	50c orange yellow	.35	.35
Nos. J21-J24 (4)		1.00	1.00

PARCEL POST STAMPS

Catalogue values for unused stamps in this section are for Never Hinged items.



Nos. 416, 470-471 and 378 Overprinted in Red

Photogravure, Engraved Perf. 11½, 12

1960, Nov. 21 Unwmk.

Q1 A81	5c yel grn & blk	.20	.20
Q2 A81	10c red org & blk	.20	.20
Q3 A81	25c ultra & black	.40	.25
Q4 A64	2.50g gray	2.75	1.75
Nos. Q1-Q4 (4)		3.55	2.40



Coat of Arms — PP1

1961, Mar. 24 Unwmk. Perf. 14

Q5 PP1	50c bister & purple	.35	.20
Q6 PP1	1g pink & dark blue	.50	.30

See Nos. CQ3-CQ4.

POSTAL TAX STAMPS

Catalogue values for unused stamps in this section, are for Never Hinged items.



Haitian Woman, War Invalids and Ruined Buildings PT1

Unwmk. Engr. Perf. 12

1944, Aug. 16

RA1 PT1	5c dull purple	.70	.30
RA2 PT1	5c dark blue	.70	.30
RA3 PT1	5c olive green	.70	.30
RA4 PT1	5c black	.70	.30

1945, Dec. 17

RA5 PT1	5c dark green	.70	.30
RA6 PT1	5c sepia	.70	.30
RA7 PT1	5c red brown	.70	.30
RA8 PT1	5c rose carmine	.70	.30
Nos. RA1-RA8 (8)		5.60	2.40

The proceeds from the sale of Nos. RA1 to RA8 were for United Nations Relief.



George Washington, J.J. Dessalines and Simón Bolívar — PT2

1949, Sept. 20

RA9 PT2	5c red brown	.20	.20
RA10 PT2	5c olive gray	.20	.20
RA11 PT2	5c blue	.20	.20
RA12 PT2	5c green	.20	.20
RA13 PT2	5c violet	.20	.20
RA14 PT2	5c black	.20	.20
RA15 PT2	5c orange	.20	.20
RA16 PT2	5c carmine rose	.20	.20
Nos. RA9-RA16 (8)		1.60	1.60

Bicentenary of Port-au-Prince. For overprint and surcharges see #385-388.



Helicopter Inspection of Hurricane Damage PT3



Helicopter PT4

1955, Jan. 3 Photo. Perf. 11½

RA17 PT3	10c bright green	.20	.20
RA18 PT3	10c bright blue	.20	.20
RA19 PT3	10c gray black	.20	.20
RA20 PT3	10c orange	.20	.20
RA21 PT3	20c rose carmine	.20	.20
RA22 PT3	20c deep green	.20	.20
Nos. RA17-RA22 (6)		1.20	1.20

1955, May 3

RA23 PT4	10c black, gray	.20	.20
RA24 PT4	20c violet blue, blue	.20	.20

The surface tint of the sheets of 50, (10x5) of #RA23-RA24, RAC1-RAC2 includes a map of Haiti's southern peninsula which extends over the three center rows of stamps.

The tax was for reconstruction. See Nos. RAC1-RAC2.



PT5

1959-60 Unwmk. Photo. Perf. 11½

Size: 38x22 ½mm			
RA25 PT5	5c green	.20	.20
RA26 PT5	5c black ('60)	.20	.20
RA27 PT5	10c red	.20	.20
Nos. RA25-RA27 (3)		.60	.60

1960-61 Size: 28x17mm

RA28 PT5	5c green	.20	.20
RA29 PT5	10c red	.20	.20
RA30 PT5	10c blue ('61)	.20	.20
Nos. RA28-RA30 (3)		.60	.60



PT6

1963, Sept. Perf. 14½x14

Size: 13½x21mm			
RA31 PT6	10c red orange	.20	.20
RA32 PT6	10c bright blue	.20	.20
RA33 PT6	10c olive	.20	.20
Nos. RA31-RA33, RAC6-RAC8 (6)		1.20	1.20

1966-69 Photo. Perf. 14x14½

Size: 17x25mm			
RA34 PT6	10c bright green	.20	.20
RA35 PT6	10c violet	.20	.20
RA36 PT6	10c violet blue	.20	.20
RA37 PT6	10c brown ('69)	.20	.20
Nos. RA34-RA37, RAC9-RAC15 (11)		2.20	2.20

Nos. RA25-RA37 represent a tax for a literacy campaign. See Nos. RA42-RA45, RAC20-RAC22.



Duvalier de Peligre Hydroelectric Works — PT7

1970-72

RA38 PT7	20c violet & olive	.20	.20
RA39 PT7	20c ultra & blk ('72)	.20	.20

See Nos. RA46, RAC16-RAC19, RAC23.

Nos. 637-638 Surcharged: "ALPHABETISATION +10"

1971, Dec. 23 Litho. Perf. 14x13½

RA40 A138	20c + 10c multi	.20	.20
a. Inverted surcharge		2.00	
RA41 A138	25c + 10c multi	.20	.20

Tax was for the literacy campaign.

"CA" Type of 1963

1972-74 Photo. Perf. 14x14½

Size: 17x25mm			
RA42 PT6	5c violet blue	.20	.20
RA43 PT6	5c deep carmine	.20	.20
RA44 PT6	5c ultra ('74)	.20	.20
RA45 PT6	5c carmine rose ('74)	.20	.20
Nos. RA42-RA45 (4)		.80	.80

Tax was for literacy campaign.

Hydroelectric Type of 1970

1980 Photo. Perf. 14x14½

RA46 PT7	25c choc & green	.25	.20
----------	------------------	-----	-----

AIR POST POSTAL TAX STAMPS

Catalogue values for unused stamps in this section, are for Never Hinged items.

Helicopter Type of 1955

1955 Unwmk. Photo. Perf. 11½

RAC1 PT4	10c red brn, pale sal	.20	.20
RAC2 PT4	20c rose pink, pink	.20	.20

See note after No. RA24.

Type of Postal Tax Stamps, 1960-61

1959

Size: 28x17mm			
RAC3 PT5	5c yellow	.20	.20
RAC4 PT5	10c dull salmon	.20	.20
RAC5 PT5	10c blue	.20	.20
Nos. RAC3-RAC5 (3)		.60	.60

Type of Postal Tax Stamps, 1963

1963, Sept. Perf. 14½x14

Size: 13½x21mm			
RAC6 PT6	10c dark gray	.20	.20
RAC7 PT6	10c olive	.20	.20
RAC8 PT6	10c brown	.20	.20
Nos. RAC6-RAC8 (3)		.60	.60

1966-69 Perf. 14x14½

Size: 17x25mm			
RAC9 PT6	10c orange	.20	.20
RAC10 PT6	10c sky blue	.20	.20
RAC11 PT6	10c yellow ('69)	.20	.20
RAC12 PT6	10c carmine ('69)	.20	.20
RAC13 PT6	10c gray grn ('69)	.20	.20
RAC14 PT6	10c lilac ('69)	.20	.20
RAC15 PT6	10c dp claret ('69)	.20	.20
Nos. RAC9-RAC15 (7)		1.40	1.40

Nos. RAC3-RAC15, RAC20-RAC21 represent a tax for a literacy campaign.

Hydroelectric Type of 1970

1970-74

RAC16 PT7	20c tan & slate	.20	.20
RAC17 PT7	20c brt bl & dl vio	.20	.20
RAC18 PT7	25c sal & bluish blk ('74)	.20	.20
RAC19 PT7	25c yel of & bluish blk ('74)	.20	.20
Nos. RAC16-RAC19 (4)		.80	.80

"CA" Type of 1963

1973 Photo. Perf. 14x14½

Size: 17x26mm			
RAC20 PT6	10c brn & blue	.20	.20
RAC21 PT6	10c brn & green	.20	.20
RAC22 PT6	10c brn & orange	.20	.20
Nos. RAC20-RAC22 (3)		.60	.60

Hydroelectric Power Type of 1970

1979(?) Photo. Perf. 14x14½

RAC23 PT7	25c blue & vio brn	.20	.20
-----------	--------------------	-----	-----

HATAY

hà-ti

LOCATION — Northwest of Syria, bordering on Mediterranean Sea
GOVT. — Semi-independent republic
AREA — 10,000 sq. mi. (approx.)
POP. — 273,350 (1939)
CAPITAL — Antioch

Alexandretta, a semi-autonomous district of Syria under French mandate, was renamed Hatay in 1938 and transferred to Turkey in 1939.

100 Santims = 1 Kurush
40 Paras = 1 Kurush (1939)

Stamps of Turkey, 1931-38, Surcharged in Black:



On A77



On A78

1939 Unwmk. Perf. 11½x12

1 A77	10s on 20pa dp org	.20	.20
a. "Sant" instead of "Sent"		20.00	20.00
2 A78	25s on 1ku dk sl grn	.20	.20
a. Small "25"		2.25	1.50
3 A78	50s on 2ku dk vio	.60	.60
a. Small "50"		2.25	2.00
4 A77	75s on 2½ku green	.45	.40
5 A78	1ku on 4ku slate	4.50	4.25
6 A78	1ku on 5ku rose red	1.50	1.40
7 A78	1½ku on 3ku brn org	.60	.60
8 A78	2½ku on 4ku slate	.60	.60
9 A78	5ku on 8ku brt blue	.60	.60
10 A77	12½ku on 20ku ol grn	1.50	1.40
11 A77	20ku on 25ku Prus bl	5.25	4.75
Nos. 1-11 (11)		16.00	15.00



Map of Hatay — A1



Lions of Antioch A2



Flag of Hatay A3



Post Office A4

1939	Unwmk.	Typo.	Perf.
12 A1	10p orange & aqua		.75 .75
13 A1	30p lt vio & aqua		.75 .75
14 A1	1½ku olive & aqua		.75 .75
15 A2	2½ku turq grn	1.00 1.00	
16 A2	3ku light blue	1.00 1.00	
17 A2	5ku chocolate	1.00 1.00	
18 A3	6ku brt blue & car	1.25 1.25	
19 A3	7½ku dp green & car	1.25 1.25	
20 A3	12ku violet & car	1.25 1.25	
21 A3	12½ku dk blue & car	1.50 1.50	
22 A4	17½ku brown car	3.00 3.00	
23 A4	25ku olive brn	3.50 3.50	
24 A4	50ku slate blue	8.50 8.50	
Nos. 12-24 (13)			25.50 25.50

Stamps of 1939 Overprinted in Black



1939	Unwmk.	Typo.	Perf.
25 A1	10p orange & aqua		.50 .50
a. Overprint reading up			20.00
26 A1	30p lt vio & aqua		.50 .50
27 A1	1½ku ol & aqua		.50 .50
28 A2	2½ku turq grn		.45 .45
29 A2	3ku light blue		.55 .55
30 A2	5ku chocolate		1.00 1.00
a. Overprint inverted			20.00
31 A3	6ku brt bl & car		1.00 1.00
32 A3	7½ku dp grn & car		1.00 1.00
33 A3	12ku vio & car		.75 .75
34 A3	12½ku dk bl & car		1.00 1.00
35 A4	17½ku brn car		1.75 1.75
a. Overprint inverted			20.00
36 A4	25ku olive brn		3.75 3.75
37 A4	50ku slate blue		8.00 8.00
Nos. 25-37 (13)			20.75 20.75

The overprint reads "Date of annexation to the Turkish Republic, June 30, 1939." On Nos. 25-27, the overprint reads down. On Nos. 28-37, it is horizontal.

POSTAGE DUE STAMPS



Postage Due Stamps of Turkey, 1936, Surcharged or Overprinted in Black

1939	Unwmk.	Perf.
J1	D6 1ku on 2ku lt bl	.45 .30
J2	D6 3ku bright violet	.85 .75
J3	D6 4ku on 5ku Prus bl	.85 .75
J4	D6 5ku on 12ku brt rose	.85 .75
J5	D6 12ku bright rose	22.50 20.00
Nos. J1-J5 (5)		25.50 22.55



Castle at Antioch D1

1939	Typo.	Perf.
J6	D1 1ku red orange	1.00 1.00
J7	D1 3ku dk olive brown	1.00 1.00
J8	D1 4ku turquoise green	1.50 1.50
J9	D1 5ku slate black	2.00 2.00
Nos. J6-J9 (4)		5.50 5.50

Nos. J6-J9 Overprinted in Black like Nos. 25-37

1939	Typo.	Perf.
J10	D1 1ku red orange	1.00 1.00
J11	D1 3ku dk olive brown	1.25 1.25
J12	D1 4ku turquoise green	1.50 1.50
J13	D1 5ku slate black	1.75 1.75
a. Overprint inverted		20.00
Nos. J10-J13 (4)		5.50 5.50

HELIGOLAND

'he-la-gö-land

LOCATION — An island in the North Sea near the northern coast of Germany

GOVT. — Former British Possession
AREA — ¼ sq. mi.
POP. — 2,307 (1900)

Great Britain ceded Heligoland to Germany in 1890. It became part of Schleswig-Holstein province. Stamps of Heligoland were superseded by those of the German Empire.

16 Schillings = 1 Mark
100 Pfennig = 1 Mark = 1 Schilling (1875)



Queen Victoria A1 A2



A3 A4

HALF SCHILLING
A1: Curl below chignon is rounded.
A2: Curl resembles hook or comma.

1867-68	Unwmk.	Rouletted
1	A1 ½sch bl grn & rose	300.00 775.00
1A	A2 ½sch bl grn & rose	675.00 1,250.
2	A1 1sch rose & dp grn	160.00 175.00
3	A3 2sch rose & pale green	10.00 55.00
4	A3 6sch gray green & rose	12.50 240.00

Reprints of No. 2 lack the large curl, those of No. 1A are not in blue green, and those of Nos. 3 and 4 are on slightly porous paper and the colors are either too deep or too bright. The 2sch and 6sch perforated exist only as reprints.

1869-71	Perf.
5	A2 ½sch ol grn & car 110.00 140.00
a. ½sch blue green & rose 200.00 210.00	
b. ½sch yellow green & rose 325.00 300.00	
6	A2 1sch rose & yel grn 160.00 225.00

Reprints are on thinner paper and in too dark colors.

1873	Thick Quadrille Paper
7	A4 ½sch pale rose & pale grn 25.00 1,750.
a. ½sch deep rose & pale grn 210.00 2,000.	
8	A4 ½sch yel grn & rose 140.00 3,000.
9	A2 ½sch brt grn & rose 110.00 200.00
10	A4 ¾sch gray grn & pale rose 27.50 1,400.
a. ¾sch gray green & dp rose 27.50 1,400.	
11	A2 1sch rose & pale grn 190.00 225.00
12	A4 1½sch yel grn & rose 65.00 250.00

Reprints are never on quadrille paper.

1874	Thin Wove Paper
13	A4 ½sch rose & yel grn 16.00

Originals have the large curl. The early reprints have the small curl. The later reprints are on thin hard paper with smooth white gum and the colors are too bright.



A5



A6



A7



Coat of Arms — A8

1875	Wove Paper
14	A5 1pf dk rose & dk grn 10.00 500.00
a. 2pf yel grn & dk rose 10.00 625.00	
16	A6 5pf dk rose & dk grn 18.00 20.00
17	A6 10pf blue grn & red 10.00 32.50
a. 10pf yel green & dark rose 92.50 25.00	
b. 10pf lt green & pale red 110.00 25.00	
18	A7 25pf rose & dk grn 11.50 25.00
a. 25pf dk rose & dk green 11.50 25.00	
19	A7 50pf grn & brick red 18.00 75.00
a. 50pf dl grn & dk rose 50.00 32.50	

The 1pf and 2pf have been reprinted on very white paper with white gum. The colors are too bright and too light.

1876-88	Typo.
20	A8 3pf grn & bright red (77) 225.00 1,150.
a. 3pf dp grn & dl red 160.00 1,000.	
21	A8 20pf ver & brt grn (88) 12.00 27.50
a. 20pf brn org & grn (87) 375.00 37.50	
b. 20pf vio car & yel grn (80) 225.00 110.00	
c. 20pf anl rose & dk grn (85) 375.00 55.00	
d. 20pf lilac rose & dk green 225.00 125.00	
e. 20pf rose red & dk grn (80) 210.00 110.00	

The coat-of-arms on Nos. 20, 21 and sub-varieties is printed in three colors: varying shades of yellow, red and green.

The 3pf has been reprinted. The colors are usually too pale, especially the red, which is either orange or orange red.



A9



A10

1879	Typo.
22	A9 1m dp green & car 175.00 200.00
a. 1m blue green & salmon 175.00 200.00	
b. 1m dark green & vermilion 65.00	
23	A10 5m blue grn & sal 150.00 950.00

	Perf.
24	A9 1m dp grn & car 1,100. 4,750.
25	A10 5m bl grn & rose red 1,150. 9,250.
a. Horiz. pair, imperf. vert. 3,500.	

Nos. 13, 22b, 24 and 25 were never placed in use. Forged cancellations of Nos. 1-23 are plentiful. Heligoland stamps were replaced by those of the German Empire in 1890.

HONDURAS

hän-dur-əs

LOCATION — Central America, between Guatemala on the north and Nicaragua on the south

GOVT. — Republic
AREA — 43,277 sq. mi.
POP. — 5,997,327 (1999 est.)
CAPITAL — Tegucigalpa

8 Reales = 1 Peso
100 Centavos = 1 Peso (1878)
100 Centavos = 1 Lempira (1933)

Catalogue values for unused stamps in this country are for Never Hinged items, beginning with Scott 344 in the regular postage section, Scott B1 in the semi-postal section, Scott C144 in the airpost section, Scott CB5 in the airpost semi-postal section, Scott CE3 in the airpost special delivery section, Scott CO110 in the airpost official section, and Scott RA6 in the postal tax section.

Values for unused stamps are for examples with original gum as defined in the catalogue introduction. Very fine examples of the locally printed Nos. 95-110, 127, 140, 151-210C, and 218-279 will have margins clear of the perforations but will be noticeably off center.

Watermark

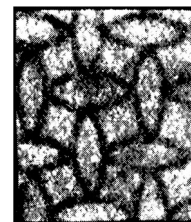

Wmk. 209-Multiple Ovals



Coat of Arms — A1

1865, Dec.	Unwmk.	Litho.	Imperf.
1	A1 2r black, green		.50 —
2	A1 2r black, pink		.50 —



Comayagua



Tegucigalpa

The actual surcharges are very blurry, distorted and generally unreadable. The above illustrations are from proof impressions.

Medio real = ½ real
Un real = 1 real
Dos reales = 2 reales

Comayagua Issue

1877, May	Red Surcharge
3	A1 ½r on 2r blk, grn 60.00
Blue Surcharge	
5	A1 2r on 2r blk, grn —

6	A1	2r on 2r blk, pink	300.00	—
Black Surcharge				
7	A1	1r on 2r blk, grn	100.00	
8	A1	2r on 2r blk, grn	750.00	
9	A1	2r on 2r blk, pink	400.00	

Tegucigalpa Issue

1877, July

Black Surcharge

13	A1	1r on 2r blk, grn	15.00	35.00
a.		Surcharged on #5	750.00	
14	A1	1r on 2r blk, pink	60.00	
16	A1	2r on 2r blk, pink	—	

Blue Surcharge

18	A1	1/2r on 2r blk, grn	60.00	
19	A1	1/2r on 2r blk, pink	25.00	
20	A1	1r on 2r blk, pink	35.00	
23	A1	2r on 2r blk, pink	15.00	25.00

Red Surcharge

24	A1	1/2r on 2r blk, grn	15.00	35.00
25	A1	1/2r on 2r blk, pink	60.00	

Only the stamps valued or dashed were known to have been postally used. Nos. 3 and 7 may have been postally used, but to date no examples are recorded used. The other listed stamps were sold as remainders.

The blue surcharges range from light blue to violet black. The black surcharge has no tinge of blue. The red surcharges range from light to dark carmine. Some exist double or inverted, but genuine errors are rare. Normal cancel is a blue or black 7-bar killer. Target cancels on Nos. 1-24 are forgeries and surcharges with target cancels also are forgeries. Surcharges and cancels have been extensively forged.

Regular Issue



President Francisco Morazan — A4

Thin, hard paper, colorless gum
Various Frames

1878, July **Engr.** **Perf. 12**
Printed by National Bank Note Co. of N.Y.

30	A4	1c violet	.50	.50
31	A4	2c brown	.50	.50
32	A4	1/2r black	5.00	.50
33	A4	1r green	25.00	.50
34	A4	2r deep blue	3.00	5.00
35	A4	4r vermilion	5.00	10.00
36	A4	1p orange	6.00	25.00
		Nos. 30-36 (7)	45.00	22.00

Various counterfeit cancellations exist on Nos. 30-36. Most used copies of Nos. 35-36 offered are actually 35a-36a with fake or favor cancels.

Re-Issue

Soft paper, yellowish gum
Various Frames

1889
Printed by American Bank Note Co. of N.Y.

30a	A4	1c deep violet	10.00	
31a	A4	2c red brown	.25	
32a	A4	1/2r black	.25	
33a	A4	1r blue green	.25	
34a	A4	2r ultramarine	5.00	
35a	A4	4r scarlet vermilion	.25	
36a	A4	1p orange yellow	.25	
		Nos. 30a-36a (7)	16.25	

Although Nos. 30a-36a were not intended for postal use, they were valid, and genuine cancels are known on Nos. 31a-34a.



Arms of Honduras — A5

1890, Jan. 6

40	A5	1c yellow green	.30	.30
41	A5	2c red	.30	.30
42	A5	5c blue	.30	.30
43	A5	10c orange	.35	.40
44	A5	20c ocher	.35	.40
45	A5	25c rose red	.35	.40
46	A5	30c purple	.50	.60
47	A5	40c dark blue	.50	.80
48	A5	50c brown	.55	.80

49	A5	75c blue green	.55	2.00
50	A5	1p carmine	.70	2.25
		Nos. 40-50 (11)	4.75	8.55

The tablets and numerals of Nos. 40 to 50 differ for each denomination.
For overprints see Nos. O1-O11.

Used values of Nos. 1-110 are for stamps with genuine cancellations applied while the stamps were valid. Various counterfeit cancellations exist.



A6



President Luis Bogran — A7

1891, July 31

51	A6	1c dark blue	.30	.30
52	A6	2c yellow brown	.30	.30
53	A6	5c blue green	.30	.30
54	A6	10c vermilion	.30	.30
55	A6	20c brown red	.30	.30
56	A6	25c magenta	.40	.55
57	A6	30c slate	.40	.55
58	A6	40c blue green	.40	.55
59	A6	50c black brown	.50	.80
60	A6	75c purple	.50	1.25
61	A6	1p brown	.50	1.60
62	A7	2p brn & black	1.50	5.00
a.		Head inverted	225.00	
63	A7	5p pur & black	1.50	5.75
a.		Head inverted	60.00	
64	A7	10p green & blk	1.50	5.75
a.		Head inverted	75.00	
		Nos. 51-64 (14)	8.70	23.30

#62, 64 exist with papermakers watermark.
For overprints see Nos. O12-O22.



Columbus Sighting Honduran Coast — A8



General Trinidad Cabanas — A9

1892, July 31

65	A8	1c slate	.40	.45
66	A8	2c deep blue	.40	.45
67	A8	5c yellow green	.40	.45
68	A8	10c blue green	.40	.45
69	A8	20c red	.40	.45
70	A8	25c orange brown	.50	.55
71	A8	30c ultramarine	.50	.60
72	A8	40c orange	.50	.90
73	A8	50c brown	.60	.85
74	A8	75c lake	.60	1.25
75	A8	1p purple	.60	1.40
		Nos. 65-75 (11)	5.30	7.80

Discovery of America by Christopher Columbus, 400th anniv.

1893, Aug.

76	A9	1c green	.25	1.50
77	A9	2c scarlet	.25	1.50
78	A9	5c dark blue	.25	1.50
79	A9	10c orange brn	.25	1.50
80	A9	20c brown red	.25	1.50
81	A9	25c dark blue	.30	1.50
82	A9	30c red orange	.45	1.50
83	A9	40c black	.45	1.50
84	A9	50c olive brn	.45	1.50
85	A9	75c purple	.60	1.50
86	A9	1p deep magenta	.60	1.75
		Nos. 76-86 (11)	4.10	16.75



"Justice" A10



President Celio Arias A11

1895, Feb. 15

87	A10	1c vermilion	.30	.30
88	A10	2c deep blue	.30	.30
89	A10	5c slate	.30	.50
90	A10	10c brown rose	.40	.50
91	A10	20c violet	.40	.50
92	A10	30c deep violet	.40	.85
93	A10	50c olive brown	.50	1.25
94	A10	1p dark green	.55	1.60
		Nos. 87-94 (8)	3.15	5.80

The tablets and numerals of Nos. 76-94 differ for each denomination.

1896, Jan. 1 **Litho.** **Perf. 11 1/2**

95	A11	1c dark blue	.30	.35
96	A11	2c yellow brn	.30	.35
97	A11	5c purple	1.10	.30
a.		5c red violet	.55	1.10
98	A11	10c vermilion	.40	.40
a.		10c red	4.50	4.50
99	A11	20c emerald	.75	.50
a.		20c deep green	.65	.70
100	A11	30c ultramarine	.90	1.00
101	A11	50c rose	1.25	1.50
102	A11	1p black brown	1.25	1.50
		Nos. 95-102 (8)	5.65	5.10

Counterfeits are plentiful. Nos. 95-102 exist imperf. between horiz. or vertically.

Originals of Nos. 95 to 102 are on both thin, semi-transparent paper and opaque paper; reprints are on thicker, opaque paper and usually have a black cancellation "HONDURAS" between horizontal bars.



Railroad Train — A12

1898, Aug. 1

103	A12	1c brown	.50	.20
104	A12	2c rose	.50	.20
105	A12	5c dull ultra	1.00	.25
b.		5c red violet (error)	1.50	.70
106	A12	6c red violet	.90	.25
b.		6c dull rose (error)	1.00	.30
107	A12	10c dark blue	1.00	.30
108	A12	20c dull orange	1.25	.75
109	A12	50c orange red	2.00	1.25
110	A12	1p blue green	4.00	3.00
		Nos. 103-110 (8)	11.15	6.20

Excellent counterfeits of Nos. 103-110 exist.
For overprints see Nos. O23-O27.

Laid Paper

103a	A12	1c	1.00	.50
104a	A12	2c	1.25	.50
105a	A12	5c	1.50	.50
106a	A12	6c	1.50	.75
107a	A12	10c	1.50	1.00
		Nos. 103a-107a (5)	6.75	3.25



General Santos Guardiola A13



President José Medina A14

1903, Jan. 1 **Engr.** **Perf. 12**

111	A13	1c yellow grn	.35	.20
112	A13	2c carmine rose	.35	.30
113	A13	5c blue	.35	.30
114	A13	6c dk violet	.35	.30
115	A13	10c brown	.40	.30
116	A13	20c dull ultra	.45	.40
117	A13	50c vermilion	1.25	1.10
118	A13	1p orange	1.25	1.10
		Nos. 111-118 (8)	4.75	4.00

"PERMITASE" handstamped on stamps of 1896-1903 was applied as a control mark by the isolated Pacific Coast post office of Amapala to prevent use of stolen stamps.

1907, Jan. 1 **Perf. 14**

119	A14	1c dark green	.20	.20
120	A14	2c scarlet	.25	.25
120A	A14	2c carmine	9.00	5.50
121	A14	5c blue	.30	.30
122	A14	6c purple	.35	.30
a.		6c dark violet	.80	.60
123	A14	10c gray brown	.40	.35
124	A14	20c ultra	.90	.85
a.		20c blue violet	110.00	110.00
125	A14	50c deep lake	1.10	1.10
126	A14	1p orange	1.50	1.50
a.		1p orange yellow	—	—
		Nos. 119-126 (9)	14.00	10.35

All values of the above set exist imperforate, imperforate horizontally and in horizontal pairs, imperforate between. No. 124a imperf is worth only 10% of the listed perforated variety.
For surcharges see Nos. 128-130.

1909 **Typo.** **Perf. 11 1/2**

127	A14	1c green	1.25	1.00
a.		Imperf., pair	3.50	3.50
b.		Printed on both sides	.75	

The 1909 issue is roughly typographed in imitation of the 1907 design. It exists pin perf. 8, 13, etc.

No. 124 Handstamp Surcharged in Black, Green or Red:



1910, Nov. **Perf. 14**

128	A14	1c on 20c ultra	7.00	5.75
129	A14	5c on 20c ultra (G)	7.00	5.75
130	A14	10c on 20c ultra (R)	7.00	5.75
		Nos. 128-130 (3)	21.00	17.25

As is usual with handstamped surcharges inverts and double exist.



Honduran Scene — A15

1911, Jan. **Litho.** **Perf. 14, 12 (1p)**

131	A15	1c violet	.35	.20
132	A15	2c green	.35	.20
a.		Perf. 12	5.00	1.25</

Counterfeit overprints on perf. 14 stamps exist.



President Manuel Bonilla — A16

1912, Feb. 1 Typo. Perf. 11 1/2
 140 A16 1c orange red 12.00 12.00
 Election of Pres. Manuel Bonilla.

Stamps of 1911 Surcharged in Black, Red or Blue:



1913 Litho. Perf. 14
 141 A15(a) 2c on 1c violet 1.25 .75
 a. Double surcharge 3.25
 b. Inverted surcharge 4.50
 c. Double surch., one invtd. 6.75
 d. Red surcharge 40.00 40.00
 142 A15(b) 2c on 1c violet 7.00 5.75
 a. Inverted surcharge 14.00
 143 A15(b) 2c on 10c blue 2.75 2.25
 a. Double surcharge 5.75 5.75
 b. Inverted surcharge
 144 A15(b) 2c on 20c yellow 7.00 6.75
 145 A15(b) 5c on 1c violet 2.50 .75
 146 A15(b) 5c on 10c (Bl) 2.75 1.50
 147 A15(b) 6c on 1c violet 2.75 2.25
 Nos. 141-147 (7) 26.00 20.00
 Counterfeit surcharges exist.



Terencio Sierra — A17



Bonilla — A18

ONE CENTAVO:
 Type I - Solid border at sides below numerals.
 Type II - Border of light and dark stripes.

1913-14 Typo. Perf. 11 1/2
 151 A17 1c dark brn, I .20 .20
 a. 1c brown, type II .75 .45
 152 A17 2c carmine .25 .20
 153 A18 5c blue .40 .20
 154 A18 5c ultra (*14) .40 .20
 155 A18 6c gray vio .50 .25
 156 A18 6c purple (*14) .40 .25
 a. 6c red lilac .60 .35
 157 A17 10c blue .75 .75
 158 A17 10c brown (*14) 1.25 .50
 159 A17 20c brown 1.00 .75
 160 A18 50c rose 2.00 2.00
 161 A18 1p gray green 2.25 2.25
 Nos. 151-161 (11) 9.40 7.55

For overprints and surcharges see Nos. 162-173, O48-O57.

Surcharged in Black or Carmine



1914
 162 A17 1c on 2c carmine .75 .75
 163 A17 5c on 2c carmine 1.25 .90
 164 A18 5c on 6c gray vio 2.00 2.00
 165 A17 10c on 2c carmine 2.00 2.00
 166 A18 10c on 6c gray vio 2.00 2.00
 a. Double surcharge 10.00
 167 A18 10c on 6c gray vio (C) 2.00 2.00
 168 A18 10c on 50c rose 6.50 5.00
 Nos. 162-168 (7) 16.50 14.65

No. 158 Surcharged with New Value

1915
 173 A17 5c on 10c brown 2.50 1.75



Uluia Bridge — A19



Bonilla Theater — A20

1915-16 Typo.
 174 A19 1c chocolate .20 .20
 175 A19 2c carmine .20 .20
 a. Tête bêche pair 1.00 1.00
 176 A20 5c bright blue .25 .20
 177 A20 6c deep purple .35 .20
 178 A19 10c dull blue .75 .20
 179 A19 20c red brown 1.25 1.00
 a. Tête bêche pair 4.00 4.00
 180 A20 50c red 1.50 1.50
 181 A20 1p yellow grn 2.50 2.50
 Nos. 174-181 (8) 7.00 6.00

For overprints & surcharges see #183, 231-232, 237, 239-240, 285, 292, C1-C13, C25, C28, C31, C36, C57, CO21, CO30-CO32, CO42, O58-O65.

Imperf., Pairs
 174a A19 1c 2.00 2.00
 175b A19 2c 2.00 2.00
 176a A20 5c 3.50
 178a A19 10c 3.50
 179b A19 20c 3.25
 180b A20 50c 7.00
 181a A20 1p 8.75 8.75



Francisco Bertrand A21



Statue to Francisco Morazan A22

1916, Feb. 1
 182 A21 1c orange 2.00 2.00
 Election of Pres. Francisco Bertrand.
 Unauthorized reprints exist.

Official Stamp No. O60 Overprinted



1918
 183 A20 5c bright blue 2.00 1.50
 a. Inverted overprint 5.00 5.00

1919 Typo.
 184 A22 1c brown .20 .20
 a. Printed on both sides 2.00
 b. Imperf., pair .70
 185 A22 2c carmine .25 .20
 186 A22 5c lilac rose .25 .20
 187 A22 6c brt violet .25 .20
 188 A22 10c dull blue .25 .25
 189 A22 15c light blue .75 .20
 190 A22 15c dark violet .60 .20
 191 A22 20c orange brn 1.00 .30
 a. 20c gray brown 10.00 .30
 b. Imperf., pair 2.75
 192 A22 50c light brown 4.00 2.50
 a. Imperf., pair 15.00
 193 A22 1p yellow green 7.50 20.00
 a. Imperf., pair 20.00
 b. Printed on both sides 9.00
 c. Tête bêche pair 15.00
 Nos. 184-193 (10) 15.05 24.25

See note on handstamp following No. 217. Unauthorized reprints exist. For overprints and surcharges see Nos. 201-210C, 230, 233, 235-236, 238, 241-243, 287, 289, C58, C61, CO23, CO25, CO33, CO36-CO38, CO39, CO40, O66-O74.

"Dawn of Peace" — A23



1920, Feb. 1
 Size: 27x21mm

194 A23 2c rose 2.50 2.50
 a. Tête bêche pair 12.50 12.50
 b. Imperf., pair 12.50 12.50

Size: 51x40mm
 195 A23 2c gold 10.00 10.00
 196 A23 2c silver 10.00 10.00
 197 A23 2c bronze 10.00 10.00
 198 A23 2c red 12.00 12.00
 Nos. 194-198 (5) 44.50 44.50

Assumption of power by Gen. Rafael Lopez Gutierrez.
 Nos. 195-198 exist imperf.
 Unauthorized reprints of #195-198 exist.

Type of 1919, Dated "1920"

1921
 201 A22 6c dark violet 10.00 5.00
 a. Tête bêche pair 15.00
 b. Imperf., pair 15.00
 Unauthorized reprints exist.

No. 185 Surcharged in Antique Letters



1922
 202 A22 6c on 2c carmine .40 .40
 a. "ALE" for "VALE" 2.00 2.00
 b. Comma after "CTS" 2.00 2.00
 c. Without period after "CTS" 2.00 2.00
 d. "CT" for "CTS" 2.00 2.00
 e. Double surcharge 4.25
 f. Inverted surcharge 4.25

Stamps of 1919 Surcharged in Roman Figures and Antique Letters in Green



1923
 203 A22 10c on 1c brown 1.50 1.50
 204 A22 50c on 2c carmine 2.00 2.00
 a. Inverted surcharge 10.00 10.00
 b. "HABILITADO" 6.00 6.00

Surcharged in Black or Violet Blue



205 A22 1p on 5c lil rose (Bk) 3.50 3.50
 a. "PSEO" 20.00 20.00
 b. Inverted surcharge 20.00 20.00
 206 A22 1p on 5c lil rose (VB) 20.00 20.00
 a. "PSEO" 70.00

On Nos. 205-206, "Habilitado Vale" is in Antique letters, "Un Peso" in Roman.

No. 185 Surcharged in Roman Letters in Green



207 A22 6c on 2c carmine 3.50 2.75

Nos. 184-185 Surcharged in Roman Letters in Green



208 A22 10c on 1c brown 1.75 1.25
 a. "DIES" 6.00
 b. "DEIZ" 6.00
 c. "DEIZ CAS" 6.00
 d. "TTS" for "CTS" 6.00
 e. "HABILITADO" 6.00
 f. "HABILITAD" 6.00
 g. "HABILITA" 6.00
 h. Inverted surcharge 30.00

209 A22 50c on 2c carmine 3.75 2.75
 a. "CAT" for "CTA" 10.00
 b. "TCA" for "CTA" 10.00
 c. "TTS" for "CTS" 10.00
 d. "CAS" for "CTS" 10.00
 e. "HABILITADO" 10.00

Surcharge on No. 209 is found in two spacings between value and HABILITADO: 5mm (illustrated) and 1 1/2mm.

No. 186 Surcharged in Antique Letters in Black

\$ 1.00 HABILITADO VALE UN PESO

210 A22 1p on 5c lil rose 25.00 25.00
 a. "PFSO" 75.00

In the surcharges on Nos. 202 to 210 there are various wrong font, inverted and omitted letters.

No. 184 Surcharged in Large Antique Letters in Green



210C A22 10c on 1c brown 15.00 15.00
 d. "DIFZ" 55.00 55.00



Dionisio de Herrera A24



Pres. Miguel Paz Baraona A25

1924, June Litho. Perf. 11, 11 1/2
 211 A24 1c olive green .30 .20
 212 A24 2c deep rose .35 .20
 213 A24 6c red violet .40 .20
 214 A24 10c blue .40 .20
 215 A24 20c yellow brn .80 .35
 216 A24 50c vermilion 1.75 1.10
 217 A24 1p emerald 4.00 2.75
 Nos. 211-217 (7) 8.00 5.00

In 1924 a facsimile of the signatures of Santiago Herrera and Francisco Caceres, covering four stamps, was handstamped in violet to prevent the use of stamps that had been stolen during a revolution. Imperfs exist.

For overprints and surcharges see Nos. 280-281, 280-291, C14-C24, C26-C27, C29-C30, C32-C35, C56, C60, C73-C76, CO1-CO5, CO22, CO24, CO28-CO29, CO34-CO35, CO38A, CO39A, CO41, CO43, O75-O81.

1925, Feb. 1 Typo. Perf. 11 1/2
 218 A25 1c dull blue 2.00 2.00
 a. 1c dark blue 2.00 2.00
 219 A25 1c car rose 5.00 5.00
 a. 1c brown carmine 5.00 5.00
 220 A25 1c olive brn 14.00 14.00
 a. 1c orange brown 14.00 14.00
 b. 1c dark brown 14.00 14.00
 c. 1c black brown 14.00 14.00
 221 A25 1c buff 12.00 12.00
 222 A25 1c red 60.00 60.00
 223 A25 1c green 40.00 40.00
 Nos. 218-223 (6) 133.00 133.00

Imperf
 225 A25 1c dull blue 5.50 5.50
 a. 1c dark blue 5.50 5.50
 226 A25 1c car rose 8.75 8.75
 a. 1c brown carmine 8.75 8.75
 227 A25 1c olive brn 8.75 8.75
 a. 1c orange brown 8.75 8.75
 b. 1c deep brown 8.75 8.75
 c. 1c black brown 8.75 8.75
 228 A25 1c buff 8.75 8.75
 229 A25 1c red 60.00 60.00
 229A A25 1c green 27.50 27.50
 Nos. 225-229A (6) 119.25 119.25

Inauguration of President Baraona. Counterfeits and unauthorized reprints exist.

No. 187 Overprinted in Black and Red



1926, June Perf. 11½
230 A22 6c bright violet 1.25 1.00
 Many varieties of this two-part overprint exist: one or both inverted or double, and various combinations. Value, each \$10.

Nos. 177 and 187 Overprinted in Black or Red



1926
231 A20 6c deep pur (Bk) 2.00 2.00
 a. Inverted overprint 5.50 5.50
 b. Double overprint 5.50 5.50
232 A20 6c deep pur (R) 2.50 2.50
 a. Double overprint 5.00 5.00
233 A22 6c lilac (Bk) .60 .60
 a. 6c violet .75 .75
 b. Inverted overprint 5.00 5.00
 c. Double overprint 5.00 5.00
 d. Double ovpt., one inverted 5.00 5.00
 e. "1926" 7.50 7.50
 f. Double ovpt., both inverted 7.50 7.50

Same Overprint on No. 230
235 A22 6c violet 20.00 20.00
 a. "1926" inverted 20.00 20.00
 b. "Habilitado" triple, one invtd. 20.00 20.00

No. 188 Surcharged in Red or Black



236 A22 6c on 10c blue (R) .50 .20
 c. Double surcharge 3.50 3.50
 d. Without bar
 e. Inverted surcharge 2.50 2.50
 f. "Vale" omitted
 g. "6cts" omitted
 h. "cts" omitted
 k. Black surcharge 55.00 55.00

Nos. 175 and 185 Overprinted in Green



237 A19 2c carmine .20 .20
 a. Tête bêche pair 4.00 4.00
 b. Double overprint 2.00 1.40
 c. "HABILITADO" 2.00 1.40
 d. "1926" only 2.75 2.75
 e. Double overprint, one inverted 2.75 2.75
 f. "1926" omitted 3.50 3.50
 g. Triple overprint, two inverted 5.25 5.25
 h. Double on face, one on back 5.25 5.25
238 A22 2c carmine .20 .20
 a. "HABILITADO" .90 .90
 b. Double overprint 1.40 1.40
 c. Inverted overprint 2.00 2.00

No. 177 Overprinted in Red

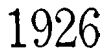

Large Numerals, 12x5mm

1927
239 A20 6c deep purple 25.00 25.00
 a. "1926" over "1927" 35.00 35.00
 b. Invtd. ovpt. on face of stamp, normal ovpt. on back 30.00



No. 179 Surcharged

1927
240 A19 6c on 20c brown .75 .75
 a. Tête bêche pair 2.75 2.75
 c. Interted surcharge 2.00 2.00
 d. Double surcharge 8.50 8.50

Nos. 8 and 10 in the setting have no period after "cts" and No. 50 has the "t" of "cts" inverted.

Same Surcharge on Nos. 189-191
241 A22 6c on 15c blue 27.50 27.50
 a. "c" of "cts" omitted
242 A22 6c on 15c vio .70 .70
 a. Double surcharge 1.75 1.75
 b. Double surch., one invtd. 2.00 2.00
 c. "L" of "Vale" omitted
243 A22 6c on 20c yel brn .60 .60
 a. 6c on 20c deep brown
 b. "6" omitted 1.75 1.75
 c. "Vale" and "cts" omitted 3.50 3.50
 Nos. 240-243 (4) 29.55 29.55

On Nos. 242 and 243 stamps Nos. 12, 16 and 43 in the setting have no period after "cts" and No. 34 often lacks the "s." On No. 243 the "c" of "cts" is missing on stamp No. 38. On No. 241 occur the varieties "ct" or "ts" for "cts." and no period.



Southern Highway — A26



Ruins of Copán — A27



Pine Tree — A28



Presidential Palace — A29

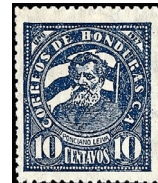

Ponciano Leiva — A30



Pres. M.A. Soto — A31



Lempira — A32



Map of Honduras — A33



President Juan Lindo — A34



Statue of Columbus — A35

1927-29 Typo. Wmk. 209
244 A26 1c ultramarine .30 .20
 a. 1c blue .30 .20
245 A27 2c carmine .30 .20
246 A28 5c dull violet .30 .20
247 A28 5c bl gray ('29) 25.00 7.00
248 A29 6c blue black .75 .50
 a. 6c gray black .75 .50
249 A29 6c dark bl ('29) .40 .20
 a. 6c light blue .40 .20
250 A30 10c blue .70 .20
251 A31 15c deep blue 1.00 .50
252 A32 20c dark blue 1.25 .60
253 A33 30c dark brown 1.50 1.00

254 A34 50c light blue 2.50 1.50
255 A35 1p red 5.00 2.50
 Nos. 244-255 (12) 39.00 14.60

In 1929 a quantity of imperforate sheets of No. 249 were stolen from the Litografía Nacional. Some of them were perforated by sewing machine and a few copies were passed through the post. To prevent the use of stolen stamps of the 1927-29 issues they were declared invalid and the stock on hand was overprinted "1929 a 1930."

For overprints and surcharges see Nos. 259-278, CO19-CO20B.



Pres. Vicente Mejia Colindres and Vice-Pres. Rafael Diaz Chávez — A36



President Mejia Colindres — A37

1929, Feb. 25
256 A36 1c dk carmine 3.00 3.00
257 A37 2c emerald 3.00 3.00

Installation of Pres. Vicente Mejia Colindres. Printed in sheets of ten.

Nos. 256 and 257 were surreptitiously printed in transposed colors. They were not regularly issued.

Stamps of 1927-29 Overprinted in Various Colors



1929, Oct.
259 A26 1c blue (R) .20 .20
 a. 1c ultramarine (R) .50 .20
 b. Double overprint 2.50 1.75
 c. As "a", double overprint 2.50 1.75
260 A26 1c blue (Bk) 6.50 6.50
 a. 1c ultramarine (Bk)
261 A27 2c car (R Br) 3.50 3.50
 a. Double overprint
262 A27 2c car (Bl Gr) 1.00 1.00
 a. Double overprint
263 A27 2c car (Bk) 1.00 .50
264 A27 2c car (V) .50 .25
 a. Double overprint
 b. Double ovpt., one inverted
265 A27 2c org red (V) 1.50
266 A28 5c dl vio (R) .40 .30
 a. Double overprint (R+V)
267 A28 5c bl gray (R) 1.00 .75
 a. Double overprint (R+Bk)
269 A29 6c gray blk (R) 2.50 2.00
 a. Double overprint 6.00 6.00
272 A29 6c dk blue (R) .40 .20
 a. 6c light blue (R) .40 .20
 b. Double overprint 2.00 2.00
 c. Double overprint (R+V)
273 A30 10c blue (R) .40 .20
 a. Double overprint 2.50 1.75
274 A31 15c dp blue (R) .50 .25
 a. Double overprint 3.50 2.50
275 A32 20c dark bl (R) .50 .35
276 A33 30c dark brn (R) .75 .60
 a. Double overprint 3.50 2.50
277 A34 50c light bl (R) 2.00 1.00
278 A35 1p red (V) 5.00 2.50
 Nos. 259-278 (17) 27.65

Nos. 259-278 exist in numerous shades. There are also various shades of the red and violet overprints. The overprint may be found reading upwards, downwards, inverted, double, triple, tête bêche or combinations.

Status of both 6c stamps with overprint in black is questioned.



A38

1929, Dec. 10
279 A38 1c on 6c lilac rose .70 .70
 a. "1992" for "1929"
 b. "9192" for "1929"
 c. Surcharge reading down 8.00
 d. Dbl. surch., one reading down

Varieties include "1992" reading down and pairs with one surcharge reading down, double or with "1992."

No. 214 Surcharged in Red



Perf. 11, 11½
1930, Mar. 26 Unwmk.
280 A24 1c on 10c blue .35 .30
 a. "1093" for "1930" 1.40
 b. "tsc" for "cts" 1.40
281 A24 2c on 10c blue .35 .30
 a. "tsc" for "cts" 2.00
 b. "Vale 2" omitted

Official Stamps of 1929 Overprinted in Red or Violet



1930, Mar. Wmk. 209 Perf. 11½
282 O1 1c blue (R) .50 .50
 a. Double overprint 2.00 2.00
284 O1 2c carmine (V) .90 .90

Stamps of 1915-26 Overprinted in Blue



On No. 174
1930, July 19 Unwmk.
285 A19 1c chocolate .30 .25
 a. Double overprint 1.00 1.00
 b. Inverted overprint 1.40 1.40
 c. Dbl. ovpt., one inverted 1.40 1.40

On No. 184
287 A22 1c brown 15.00 15.00
 a. Double overprint
 c. Inverted overprint

On No. 204
289 A22 50c on 2c carmine 90.00 90.00
 b. Inverted surcharge

On Nos. 211 and 212
290 A24 1c olive green .20 .20
 a. Double overprint 1.75 1.75
 b. Inverted overprint 1.75 1.75
 d. On No. O75 12.00
291 A24 2c carmine rose .25 .25
 a. Double overprint 1.75 1.75
 b. Inverted overprint 1.75 1.75

On No. 237
292 A19 2c car (G & Bl) 100.00 100.00



From Title Page of Government Gazette, First Issue — A39

1930, Aug. 11 Typo. Wmk. 209

295	A39	2c	orange	.90	.90
296	A39	2c	ultramarine	.90	.90
297	A39	2c	red	.90	.90
Nos. 295-297 (3)				2.70	2.70

Publication of the 1st newspaper in Honduras, cent. The stamps were on sale and available for postage on Aug. 11th, 1930, only. Not more than 5 copies of each color could be purchased by an applicant.

Nos. 295-297 exist imperf. and part-perforate. Unauthorized reprints exist. For surcharges see Nos. CO15-CO18A.



Paz Baraona — A40



Manuel Bonilla — A41



Lake Yojoa — A42



View of Palace at Tegucigalpa A43



City of Amapala A44



Mayan Stele at Copán A45



Christopher Columbus A46



Discovery of America A47



Loarque Bridge A48

1931, Jan. 2 Unwmk. Engr. Perf. 12

298	A40	1c	black brown	.50	.20
299	A41	2c	carmine rose	.50	.20
300	A42	5c	dull violet	.60	.20
301	A43	6c	deep green	.60	.20
302	A44	10c	brown	1.00	.25
303	A45	15c	dark blue	1.00	.30
304	A46	20c	black	2.50	.40
305	A47	50c	olive green	3.50	1.50
306	A48	1p	slate black	7.00	2.50
Nos. 298-306 (9)				17.20	5.75

Regular Issue of 1931 Overprinted in Black or Various Colors



1931

307	A40	1c	black brown	.40	.30
308	A41	2c	carmine rose	.60	.30
309	A45	15c	dark blue	.90	.30
310	A46	20c	black	2.00	.40

Overprinted



311	A42	5c	dull violet	.50	.30
312	A43	6c	deep green	.50	.30
315	A44	10c	brown	1.00	.35
316	A47	50c	olive green	7.00	5.00
317	A48	1p	slate black	8.50	7.50
Nos. 307-317 (9)				21.40	14.75
Nos. 307-317, C51-C55 (14)				46.40	35.75

The overprint is a control mark. It stands for "Tribunal Superior de Cuentas" (Superior Tribunal of Accounts).

Overprint varieties include: inverted; double; double, one or both inverted; on back; pair, one without overprint; differing colors (6c exists with overprint in orange, yellow and red).



President Carías and Vice-President Williams — A49

1933, Apr. 29

318	A49	2c	carmine rose	.50	.35
319	A49	6c	deep green	.75	.40
320	A49	10c	deep blue	1.00	.50
321	A49	15c	red orange	1.25	.75
Nos. 318-321 (4)				3.50	2.00

Inauguration of Pres. Tiburcio Carías Andino and Vice-Pres. Abraham Williams, Feb. 1, 1933.



Columbus' Fleet and Flag of the Race — A50

1933, Aug. 3 Typo. Perf. 11 1/2

322	A50	2c	ultramarine	1.00	.65
323	A50	6c	yellow	1.00	.65
324	A50	10c	lemon	1.40	.85

Wmk. 209

325	A50	15c	violet	2.00	1.50
326	A50	50c	red	4.00	3.50
327	A50	1 l	emerald	7.00	7.00
Nos. 322-327 (6)				16.40	14.15

"Day of the Race," an annual holiday throughout Spanish-American countries. Also for the 441st anniv. of the sailing of Columbus to the New World, Aug. 3, 1492.



Masonic Temple, Tegucigalpa — A51

Designs: 2c, President Carías. 5c, Flag, 6c, Tomás Estrada Palma.

1935, Jan. 12 Unwmk. Engr. Perf. 12

328	A51	1c	green	.40	.20
329	A51	2c	carmine	.40	.20
330	A51	5c	dark blue	.40	.25
331	A51	6c	black brown	.40	.25
a. Vert. pair, imperf. btwn.				20.00	20.00
Nos. 328-331 (4)				1.60	.90
Nos. 328-331, C77-C83 (11)				10.15	5.40



Gen. Carías Bridge — A55

1937, June 4

332	A55	6c	car & ol green	.75	.35
333	A55	21c	grn & violet	1.25	.65
334	A55	46c	orange & brn	1.75	1.25
335	A55	55c	ultra & black	2.50	2.00
Nos. 332-335 (4)				6.25	4.25

Prolongation of the Presidential term to Jan. 19, 1943.



Seal of Honduras A56



Central District Palace — A57

Designs: 3c, Map of Honduras. 5c, Bridge of Choluteca. 8c, Flag.

1939, Mar. 1

336	A56	1c	orange yellow	.20	.20
337	A57	2c	red orange	.20	.20
338	A57	3c	carmine	.30	.20
339	A57	5c	orange	.30	.20
340	A56	8c	dark blue	.50	.20
Nos. 336-340 (5)				1.50	1.00
Nos. 336-340, C89-C98 (15)				14.00	7.30

Nos. 336-340 exist imperf. For overprints see #342-343.

Nos. 336 and 337 Overprinted in Green



1944

342	A56	1c	orange yellow	.30	.30
a. Inverted overprint				5.00	5.00
343	A57	2c	red orange	1.25	.75
a. Inverted overprint				5.00	5.00

Catalogue values for unused stamps in this section, from this point to the end of the section, are for Never Hinged items.



International Peace Movement — A58

1984, Feb. 15

344	A58	78c	multi	.85	.65
345	A58	85c	multi	.95	.30
346	A58	95c	multi	1.00	.35
347	A58	1.50 l	multi	1.75	.55
348	A58	2 l	multi	2.10	.70
349	A58	5 l	multi	5.50	1.75
Nos. 344-349 (6)				12.15	4.30

Central American Aeronautics Corp., 25th Anniv. — A59



Designs: 2c, Edward Warner Award issued by the Intl. Civil Aviation Organization, vert. 5c, Corp. emblem, flags of Guatemala, Honduras, El Salvador, Costa Rica and Panama. 60c, Transmission tower, plane. 75c, Corp. emblem, vert. 1 l, 1.50 l, Emblem, flags, diff.

1987, Feb. 26 Litho. Perf. 12

350	A59	2c	multi	.20	.20
351	A59	5c	multi	.20	.20
352	A59	60c	multi	.50	.25
353	A59	75c	multi	.65	.30
354	A59	1 l	multi	.90	.40
Nos. 350-354 (5)				2.45	1.35

Souvenir Sheet

355	A59	1.50 l	multi	1.75	
-----	-----	--------	-------	------	--



Housing Institute (INVA), 30th Anniv. A60

1987, Oct. 9 Litho. Perf. 13 1/2

356	A60	5c	shown	.25	.20
357	A60	95c	Map, emblem, text	.90	.40



EXFILHON '88 — A61

1988, Sept. 11 Litho. Imperf.

358	A61	3 l	dull red brn & brt ultra	3.50	3.50
-----	-----	-----	--------------------------	------	------



1988 Summer Olympics, Seoul — A62

1988, Sept. 30 Litho. Imperf.

359	A62	4 l	multi	4.75	4.75
Nos. 359, C772-C773 (3)				7.05	5.65



Luis Bogran Technical Institute, Cent. A63

85c, Cogwheel, map, flag of Honduras.

1990, Sept. 28 Litho. Perf. 10 1/2

360	A63	20c	multicolored	.20	
361	A63	85c	multicolored	.55	

Size: 114x82mm

Imperf

362	A63	2 l	like #360	1.40	
Nos. 360-362 (3)				2.15	

Nos. 360-361 are airmail.



America Issue A64

UPAE emblem, land and seascapes showing produce and fish.

1990, Oct. 31 Litho. Perf. 13 1/2
363 A64 20c multi, vert. .25 .20
364 A64 1 l multicolored .75 .30



A65



A66

1992, Feb. 17
365 A65 50c shown .30
366 A65 3 l Cross-country skiing 1.80
 1992 Winter Olympics, Albertville.

1992, May 21 Litho. Perf. 13 1/2
 Mother's Day (Paintings): 20c, Saleswoman, by Manuel Rodriguez. 50c, The Grandmother and Baby, by Rodriguez. 5 l, Saleswomen, by Maury Flores.

367 A66 20c shown .20
368 A66 50c multicolored .30
369 A66 5 l multicolored 3.00
 Nos. 367-369 (3) 3.50



Butterflies
A67

Designs: 25c, Melitaeinae chlosyne janais. 85c, Heliconiinae agrilius vanillae. 3 l, Morphinae morpho granadensis. 5 l, Heliconiinae dryadula phalusa.

1992, June 22
370 A67 25c multicolored .20
371 A67 85c multicolored .65
372 A67 3 l multicolored 1.90

Size: 108x76mm
Imperf

373 A67 5 l multicolored 3.25
 Nos. 370-373 (4) 6.00



1992 Summer Olympics, Barcelona — A68

1992, Mar. 16 Litho. Perf. 13 1/2
374 A68 20c Running .20
375 A68 50c Tennis .30
376 A68 85c Soccer .50
 Nos. 374-376 (3) 1.00



Japanese Overseas Cooperation Volunteers in Honduras, 20th Anniv. — A69

Designs: 1.40 l, Volunteers working on Japanese letter, vert. 4.30 l, Folding screen showing Mayan Gods. 5.40 l, Men, women of Honduras in traditional costumes, volunteer.

1995, Sept. 20 Litho. Perf. 13 1/2
377 A69 1.40 l multicolored .40 .40
378 A69 4.30 l multicolored 1.25 1.25
379 A69 5.40 l multicolored 1.50 1.50
 Nos. 377-379 (3) 3.15
 Nos. 378-379 are airmail.



Birds — A70

Designs: 1.40 l, Buteo jamaicensis. 1.50 l, Ramphastos sulfuratus. 2 l, Dendrocycyna autumnalis. 2.15 l, Micrastur semitorquatus. 3 l, Polyborus pliancus. 5.40 l, 10 l, Sacroamphus papa.

1997, Apr. 29 Litho. Perf. 13 1/2
380 A70 1.40 l multicolored .20
381 A70 1.50 l multicolored .25
382 A70 2 l multicolored .30
383 A70 2.15 l multicolored .35
384 A70 3 l multicolored .65
385 A70 5.40 l multicolored .85
 a. Pair, #381, 385 1.10
 Nos. 380-385 (6) 2.40

Size: 50x73mm
Imperf

386 A70 20 l multicolored 3.00
 No. 386 is airmail.

No. RA8 Surcharged in Gold



1999, June 25 Litho. Perf. 13 1/2
387 PT6 2.60 l on 1c .65 .35
388 PT6 7.85 l on 1c 1.90 .95
389 PT6 10.65 l on 1c 2.60 1.25
390 PT6 11.55 l on 1c 2.75 1.40
391 PT6 12.45 l on 1c 3.00 1.50
392 PT6 13.85 l on 1c 3.50 1.75
 Nos. 387-392 (6) 14.40 7.20

SEMI-POSTAL STAMPS

Catalogue values for unused stamps in this section are for Never Hinged items.



Indigenous Musical Instruments — SP1

No. B1: a, Garifuna drum. b, Flutes. c, Toletec drum. d, Hornpipe. e, Maya drum. f, Conch shell.

2000, Apr. 7 Litho. Perf. 13 1/2
B1 Sheet of 6, "Pro filatelia" in black 12.00 12.00
 a-f. SP1 10 l + 1 l Any single 2.00 2.00
 g. As #B1, "Pro filatelia" in gold 12.00 12.00
 See No. C1073.

AIR POST STAMPS

Regular Issue of 1915-16 Overprinted in Black, Blue or Red



1925 Unwmk. Perf. 11 1/2
C1 A20 5c lt blue (Bk) 87.50 87.50
C2 A20 5c lt blue (Bl) 300.00 300.00
 a. Inverted overprint 400.00
 b. Vertical overprint 800.00
 c. Double overprint 800.00
C3 A20 5c lt blue (R) 7,250.

Value for No. C3 is for copy without gum.

C4 A19 10c dk blue (R) 175.00
 a. Inverted overprint 325.00
 b. Overprint tête bêche, pair 800.00
C5 A19 10c dk blue (Bk) 1,100.
C6 A19 20c red brn (Bk) 175.00 175.00
 a. Inverted overprint 250.00
 b. Tête bêche pair 400.00
 c. Overprint tête bêche, pair 725.00
 d. "AFFRO" 1,400.
 e. Double overprint 600.00
C7 A19 20c red brn (Bl) 175.00 175.00
 a. Inverted overprint 700.00
 b. Tête bêche pair 1,000
 c. Vertical overprint 900.00
C8 A20 50c red (Bk) 450.00 300.00
 a. Inverted overprint 550.00
 b. Overprint tête bêche, pair 900.00
C9 A20 1p yel grn (Bk) 600.00 600.00

Surcharged in Black or Blue



C10 A19 25c on 1c choc 125.00 125.00
 a. Inverted surcharge 700.00
C11 A20 25c on 5c lt bl (Bl) 225.00 225.00
 a. Inverted surcharge 700.00
 b. Double inverted surcharge 675.00
C12 A19 25c on 10c dk bl 75,000.
C13 A19 25c on 20c brn (Bl) 200.00 200.00
 a. Inverted surcharge 325.00
 b. Tête bêche pair 450.00

Counterfeits of Nos. C1-C13 are plentiful.



Monoplane and Lisandro Garay AP1

1929, June 5 Engr. Perf. 12
C13C AP1 50c carmine 2.00 1.75



No. 216 Surcharged in Blue

1929 Perf. 11, 11 1/2
C14 A24 25c on 50c ver 5.00 3.50

In the surcharges on Nos. C14 to C40 there are various wrong font and defective letters and numerals, also periods omitted.

Nos. 215-217 Surcharged in Green, Black or Red



1929, Oct.
C15 A24 5c on 20c yel brn (G) 1.40 1.40
 a. Double surcharge (R+G) 45.00
C16 A24 10c on 50c ver (Bk) 2.25 1.90
C17 A24 15c on 1p emer (R) 3.50 3.50
 Nos. C15-C17 (3) 7.15 6.80



a



b

Nos. 214 and 216 Surcharged Vertically in Red or Black

1929, Dec. 10
C18 A24(a) 5c on 10c bl (R) .50 .50
C19 A24(b) 20c on 50c ver .95 .95
 a. "1299" for "1929" 190.00
 b. "cts. cts." for "cts. oro." 190.00
 c. "r" of "Aereo" omitted 2.00
 d. Horiz. pair, imperf. btwn. 20.00

Nos. 214, 215 and 180 Surcharged in Various Colors



1930, Feb.
C20 A24 5c on 10c (R) .50 .50
 a. "1930" reading down 3.50
 b. "1903" for "1930" 3.50
 c. Surcharge reading down 10.00
 d. Double surcharge 14.00
 e. Dbl. surch., one downward 14.00
C21 A24 5c on 10c (Y) 450.00 450.00
C22 A24 5c on 20c (Bl) 125.00 125.00
C23 A24 10c on 20c (Bk) 7.50 .70
 a. "0" for "10" 3.50
 b. Double surcharge 8.75
 c. Dbl. surch., one downward 12.00
 d. Horiz. pair, imperf. btwn. 70.00
C24 A24 10c on 20c (V) 750.00 750.00
 a. "0" for "10" 1,600.
C25 A20 25c on 50c (Bk) .95 .95
 a. "Internacional" 3.50
 b. "o" for "oro" 3.50
 c. Inverted surcharge 17.50
 d. As "a," invtd. surch. 175.00
 e. As "b," invtd. surch. 175.00

Surcharge on Nos. C20-C24 are vertical.

Nos. 214, 215 and 180 Surcharged



1930, Apr. 1
C26 A24 5c on 10c blue 9.50 .50
 a. Double surcharge 9.50
 b. "Servicio" 3.50
C27 A24 15c on 20c yel brn .55 .55
 a. Double surcharge 7.00
C28 A20 20c on 50c red, surch. reading down .95 .95
 a. Surcharge reading up 7.00
 Nos. C26-C28 (3) 2.00 2.00

Nos. C22 and C23 Surcharged Vertically in Red



1930
C29 A24 10c on 5c on 20c (Bl+R) .90 .90
 a. "1930" reading down 9.00 9.00
 b. "1903" for "1930" 9.00 9.00
 c. Red surcharge, reading down 14.00
C30 A24 10c on 10c on 20c (Bk+R) 87.50 87.50
 a. "0" for "10" 190.00

No. 181 Surcharged as No. C25 and Re-surcharged



- C31** A20 50c on 25c on 1p gm 4.25 4.25
 a. "Internacional" 7.00
 b. "o" for "oro" 7.00
 c. 25c surcharge inverted 17.50 17.50
 d. 50c surcharge inverted 17.50 17.50
 e. As "a" and "c"
 f. As "a" and "d"
 g. As "b" and "c"
 h. As "b" and "d"
 Nos. C29-C31 (3) 92.65 92.65

No. 215 Surcharged in Dark Blue



- 1930, May 22**
C32 A24 5c on 20c yel brn 1.00 1.00
 a. Double surcharge 5.25 5.25
 b. Horiz. pair, imperf. btwn. 60.00 60.00
 c. Vertical pair, imperf. between 20.00 20.00

Nos. O78-O80 Surcharged like Nos. C20 to C25 in Various Colors

- 1930**
C33 A24 5c on 10c (R) 450.00 350.00
 a. "1930" reading down 875.00
 b. "1903" for "1930" 875.00
C34 A24 5c on 20c (Bl) 400.00 400.00
C35 A24 25c on 50c (BK) 225.00 225.00
 a. 55c on 50c vermilion 325.00 325.00

No. C35 exists with inverted surcharge.

No. O64 Surcharged like No. C28

- C36** A20 20c on 50c red (dbl. surch., reading up) 350.00 350.00
 a. Dbl. surch., reading down 350.00 350.00



No. O87 Overprinted

- 1930, Feb. 21 Wmk. 209 Perf. 11 1/2**
C37 O1 50c yel, grn & blue 1.25 1.25
 a. "Internacional" 5.25
 b. "Internacional" 5.25
 c. Double overprint 5.25



Nos. O86-O88 Overprinted in Various Colors

- 1930, May 23**
C38 O1 20c dark blue (R) 1.00 .85
 a. Double overprint 8.75
 b. Triple overprint 12.00
C39 O1 50c org, grn & bl (Bk) 1.00 .90
C40 O1 1p buff (Bl) 1.25 1.25
 a. Double overprint 10.50
 Nos. C38-C40 (3) 3.25 3.00



National Palace AP3

Unwmk.

- 1930, Oct. 1 Engr. Perf. 12**
C41 AP3 5c yel orange .50 .30
C42 AP3 10c carmine .75 .60
C43 AP3 15c green 1.00 .75
C44 AP3 20c dull violet 1.25 .60
C45 AP3 1p light brown 4.00 4.00
 Nos. C41-C45 (5) 7.50 6.25

Same Overprinted in Various Colors



- 1931 Perf. 12**
C51 AP3 5c yel orange (R) 2.00 1.50
C52 AP3 10c carmine (Bk) 3.00 2.50
C53 AP3 15c green (Br) 5.00 4.00
C54 AP3 20c dull vio (O) 5.00 4.25
C55 AP3 1p lt brown (G) 10.00 8.75
 Nos. C51-C55 (5) 25.00 21.00

See note after No. 317.



Stamps of Various Issues Surcharged in Blue or Black (#C59)

1931, Oct. Perf. 11 1/2

- On No. 215**
C56 A24 15c on 20c yel brn 3.50 2.75
 a. Horiz. pair, imperf. btwn. 42.50
 b. Green surcharge 20.00 20.00

- On No. O64**
C57 A20 15c on 50c red 4.25 3.50
 a. Inverted surcharge 10.50 10.50

- On No. O72**
C58 A22 15c on 20c brn 4.25 4.25
 a. Vert. pair, imperf. between 12.00

On Nos. C57 and C58 the word "OFICIAL" is canceled by two bars.

On No. O88 Wmk. 209

- C59** O1 15c on 1p buff 4.25 4.25
 a. Vert. pair, imperf. horiz. 25.00
 b. "Sevricio" 14.00 14.00

The varieties "Vaie" for "Vale," "aereo" with circumflex accent on the first "e" and "Interior" with initial capital "I" are found on #C56, C58-C59. #C57 is known with initial capital in "Interior."

A similar surcharge, in slightly larger letters and with many minor varieties, exists on Nos. 215, O63, O64 and O73. The authenticity of this surcharge is questioned.



Nos. 215, O73, O87-O88 Surcharged in Green, Red or Black

1931, Nov. Unwmk.

- C60** A24 15c on 20c (G) 3.50 2.75
 a. Inverted surcharge 6.25
 b. "XI" omitted 6.25
 c. "X" for "XI" 6.25
 d. "PI" for "XI" 6.25
C61 A22 15c on 50c (R) 3.50 2.75
 a. "XI" omitted 6.75
 b. "PI" for "XI" 6.75
 c. Double surcharge 20.00 20.00

On No. C61 the word "OFICIAL" is not barred out.

Wmk. 209

- C62** O1 15c on 50c (Bk) 2.75 2.50
 a. "1391" for "1931" 10.50 10.50
 b. Double surcharge 8.75 8.75
C63 O1 15c on 1p (Bk) 2.50 2.25
 a. "1391" for "1931" 12.50
 b. Surcharged on both sides 7.00

Nos. O76-O78 Surcharged in Black or Red



1932 Unwmk. Perf. 11, 11 1/2

- C73** A24 15c on 2c .75 .75
 a. Double surcharge 5.50
 b. Inverted surcharge 4.25
 c. "Ae" of "Aero" omitted 1.00
 d. On No. 212 (no "Official")

- C74** A24 15c on 6c .75 .75
 a. Double surcharge 3.50
 b. Horiz. pair, imperf. btwn. 17.50
 c. "Ae" omitted
 d. "A" omitted 1.00
 e. Inverted surcharge 3.50
C75 A24 15c on 10c (R) .75 .75
 a. Double surcharge 5.50
 b. Inverted surcharge 3.50
 c. "r" of "Aereo" omitted 1.00

Same Surcharge on No. 214 in Red

C76 A24 15c on 10c dp bl 150.00 100.00

There are various broken and missing letters in the setting.

A similar surcharge with slightly larger letters exists.



Post Office and National Palace AP4



View of Tegucigalpa — AP5

Designs: 15c, Map of Honduras. 20c, Mayol Bridge. 40c, View of Tegucigalpa. 50c, Owl. 1, Coat of Arms.

1935, Jan. 10 Perf. 12

- C77** AP4 8c blue .20 .20
C78 AP5 10c gray .25 .20
C79 AP5 15c olive gray .40 .20
C80 AP5 20c dull green .50 .20
C81 AP5 40c brown .70 .20
C82 AP4 50c yellow 4.00 1.25
C83 AP4 1 1c yellow 2.50 2.25
 Nos. C77-C83 (7) 8.55 4.50



Flags of US and Honduras — AP11

Engr. & Litho.

1937, Sept. 17 Unwmk.

- C84** AP11 46c multicolored 2.00 1.00
 US Constitution, 150th anniv..



Comayagua Cathedral AP12



Founding of Comayagua AP13



Alonso Cáceres and Pres. Carias AP14



Lintel of Royal Palace AP15

1937, Dec. 7 Engr.

- C85** AP12 2c copper red .20 .20
C86 AP13 8c dark blue .30 .20
C87 AP14 15c slate black .50 .50
C88 AP15 50c dark brown 3.00 2.00
 Nos. C85-C88 (4) 4.00 2.90

City of Comayagua founding, 400th anniv. For surcharges see Nos. C144-C146.



Mayan Stele at Copán AP16



Mayan Temple, Copán AP17

Designs: 15c, President Carias. 30c, José C. de Valle. 40c, Presidential House. 46c, Lempra. 55c, Church of Our Lady of Suyapa. 66c, J. T. Reyes. 1, Hospital at Choluteca. 2, I, Ramón Rosa.

1939, Mar. 1 Perf. 12 1/2

- C89** AP16 10c orange brn .20 .20
C90 AP16 15c grnsh blue .25 .20
C91 AP17 21c gray .45 .20
C92 AP16 30c dk blue grn .45 .20
C93 AP17 40c dull violet .90 .20
C94 AP16 46c dk gray brn .90 .45
C95 AP16 55c green 1.10 .60
 a. Imperf., pair 22.50
C96 AP16 66c black 1.50 1.10
C97 AP16 1 olive grn 2.75 .90
C98 AP16 2 henna red 4.00 2.25
 Nos. C89-C98 (10) 12.50 6.30

For surcharges see #C118-C119, C147-C152.

Souvenir Sheets



AP26

14c, Francisco Morazan. 16c, George Washington. 30c, J. C. de Valle. 40c, Simon Bolivar.

1940, Apr. 13 Engr. Perf. 12

Centers of Stamps Lithographed

- C99** AP26 Sheet of 4 3.00 3.00
 a. 14c black, yellow, ultra & rose .45 .45
 b. 16c black, yellow, ultra & rose .55 .55
 c. 30c black, yellow, ultra & rose .75 .75
 d. 40c black, yellow, ultra & rose .85 .85

Imperf

- C100** AP26 Sheet of 4 3.00 3.00
 a. 14c black, yellow, ultra & rose .45 .45
 b. 16c black, yellow, ultra & rose .55 .55
 c. 30c black, yellow, ultra & rose .75 .75
 d. 40c black, yellow, ultra & rose .85 .85

Pan American Union, 50th anniv. For overprints see Nos. C153-C154, C187.

Air Post Official Stamps of 1939 Overprinted in Red



1940, Oct. 12 Perf. 12 1/2

- C101** OA2 2c dp bl & green .20 .20
C102 OA2 5c dp blue & org .20 .20
C103 OA2 8c deep bl & brn .20 .20
C104 OA2 15c dp blue & car .40 .40
C105 OA2 46c dp bl & ol grn .70 .70

C106 OA2 50c dp bl & vio .80 .80
 C107 OA2 1 l dp bl & red brn 3.50 3.50
 C108 OA2 2 l dp bl & red org 7.00 7.50
 Nos. C107-C108 (8) 13.00 13.50

Erection and dedication of the Columbus Memorial Lighthouse.

Air Post
 Official
 Stamps of
 1939
 Overprinted in
 Black



1941, Aug. 2

C109 OA2 5c deep bl & org 3.00 .25
 C110 OA2 8c dp blue & brn 5.00 .25
 a. Overprint inverted 225.00

Nos. CO44,
 CO47-CO51
 Surcharged in
 Black



1941, Oct. 28

C111 OA2 3c on 2c .40 .20
 C112 OA2 8c on 2c .50 .50
 C113 OA2 8c on 15c .50 .20
 C114 OA2 8c on 46c .60 .60
 C115 OA2 8c on 50c .75 .50
 C116 OA2 8c on 1 l 1.25 .70
 C117 OA2 8c on 2 l 2.00 1.50
 Nos. C111-C117 (7) 6.00 4.20

Once in each sheet a large "h" occurs in "ocho."



Nos. C90, C94
 Surcharged in
 Red

1942, July 14

C118 AP16 8c on 15c .70 .25
 a. "Correo" 2.00 2.00
 b. Double surcharge 25.00 25.00
 c. As "a," double surcharge 175.00
 C119 AP16 16c on 46c .70 .25
 a. "Correo" 2.00 2.00



Plaque
 AP27



Morazán's Tomb,
 San
 Salvador — AP28

Designs: 5c, Battle of La Trinidad. 8c, Morazán's birthplace. 16c, Statue of Morazán. 21c, Church where Morazán was baptized. 1 l, Arms of Central American Federation. 2 l, Gen. Francisco Morazán.

1942, Sept. 15

C120 AP27 2c red orange .20 .20
 C121 AP27 5c turq green .20 .20
 C122 AP27 8c sepia .20 .20
 C123 AP28 14c black .30 .30
 C124 AP27 16c olive gray .20 .20
 C125 AP27 21c light blue .90 .65
 C126 AP27 1 l brit ultra 2.75 2.25
 C127 AP28 2 l ol brn 7.25 7.25
 Nos. C120-C127 (8) 12.00 11.25

Gen. Francisco Morazan (1799-1842). For surcharges see Nos. C349-C350.

Coat of
 Arms
 AP35



Cattle
 AP36



Bananas — AP37



Pine Tree — AP38



Tobacco
 Plant
 AP39



Orchid
 AP40



Coco
 Palm — AP41



Map of
 Honduras
 AP42

Designs: 2c, Flag. 8c, Rosario. 16c, Sugar cane. 30c, Oranges. 40c, Wheat. 1 l, Corn. 2 l, Map of Americas.

1943, Sept. 14

C128 AP35 1c light grn .20 .20
 C129 AP35 2c blue .20 .20
 C130 AP36 5c green .30 .20
 C131 AP37 6c dark bl grn .25 .20
 C132 AP36 8c lilac .30 .20
 C133 AP38 10c lilac brn .30 .20
 C134 AP39 15c dp claret .35 .20
 C135 AP38 16c dark red .35 .20
 C136 AP40 21c deep blue .75 .20
 C137 AP39 30c org brown .60 .20
 C138 AP40 40c red orange .60 .20
 C139 AP41 55c black 1.00 .50
 C140 AP41 1 l dark olive 1.50 1.25
 C141 AP37 2 l brown red 5.00 3.75
 C142 AP42 5 l orange 12.50 12.50
 a. Vert. pair, imperf. btwn. 150.00
 Nos. C128-C142 (15) 24.20 20.20

Pan-American
 School of
 Agriculture
 AP50



1944, Oct. 12

C143 AP50 21c dk blue grn .30 .20

Inauguration of the Pan-American School of Agriculture, Tegucigalpa.

Catalogue values for unused stamps in this section, from this point to the end of the section, are for Never Hinged items.

Air Post
 Stamps of
 1937-39
 Surcharged in
 Red or Green



1945, Mar. 13

C144 AP15 1c on 50c dk brn .20 .20
 C145 AP12 2c on 2c cop red .20 .20
 C146 AP14 8c on 15c sl blk .25 .20
 C147 AP16 10c on 10c org brown (G) .40 .25
 C148 AP16 15c on 15c grnsh blue (G) .25 .20
 C149 AP17 30c on 21c gray (G) 4.00 2.75
 C150 AP17 40c on 40c dull violet (G) 2.00 1.10
 C151 AP16 1 l on 46c dk gray brown (G) 2.00 1.10
 C152 AP16 2 l on 66c blk (G) 4.00 2.75
 Nos. C144-C152 (9) 13.30 8.75

Souvenir Sheets
 Nos. C99 and C100 Overprinted in Red

"VICTORIA DE LAS NACIONES UNIDAS. ALEMANIA SE RINDE INCONDICIONALMENTE 8 DE MAYO DE 1945. ACDO. No. 1231 QUE AUTORIZA LA CONTRAMARCA"

1945, Oct. 1

C153 AP26 Sheet of 4 2.50 1.90

Imperf

C154 AP26 Sheet of 4 4.50 3.00

Allied Nations' victory and Germany's unconditional surrender, May 8, 1945.



Seal of
 Honduras
 AP51



Arms of
 Gracias and
 Trujillo
 AP52



Franklin D.
 Roosevelt
 ("F.D.R.")
 under
 Column)
 AP53



Arms of San
 Miguel de
 Heredia de
 Tegucigalpa
 AP54

Designs (Coats of Arms): 5c, Comayagua and San Jorge de Olancho. 15c, Province of Honduras and San Juan de Puerto Caballas. 21c, Comayagua and Tenocca. 1 l, Jerez de la Frontera de Choluteca and San Pedro de Zula.

Perf. 12½

1946, Oct. 15 Unwmk. Engr.

C155 AP51 1c red .20 .20
 a. Vert. pair, imperf. between 17.50
 b. Imperf., pair 70.00
 C156 AP52 2c red orange .20 .20
 a. Imperf., pair 70.00
 C157 AP52 5c violet .45 .20
 C158 AP53 8c brown 1.60 .50
 a. Horiz. pair, imperf. btwn. 70.00
 C159 AP52 15c sepia .80 .20
 C160 AP52 21c deep blue .80 .30
 a. Horiz. pair, imperf. btwn. 15.00
 b. Imperf., pair 70.00
 C161 AP52 1 l green 3.25 1.00
 C162 AP54 2 l dark grn 4.75 1.75
 Nos. C155-C162 (8) 12.05 4.35

No. C158 commemorates the death of Franklin D. Roosevelt and the Allied victory over Japan in World War II.



Type AP53
 Redrawn
 ("Franklin D.
 Roosevelt"
 under
 Column)
 AP59

1947, Oct.

Perf. 12½

C163 AP59 8c brown .45 .30
 a. Vert. pair, imperf. between 87.50
 b. Horiz. pair, imperf. btwn. 175.00
 c. Perf. 12x6

Map,
 Ancient
 Monuments
 and
 Conference
 Badge
 AP60



1947, Oct. 20

Perf. 11x12½

Various Frames

C164 AP60 16c green .40 .20
 C165 AP60 22c orange yel .30 .20
 C166 AP60 40c orange .65 .35
 C167 AP60 1 l deep blue 1.10 .90
 C168 AP60 2 l lilac 4.00 3.50
 C169 AP60 5 l brown 10.50 8.00
 Nos. C164-C169 (6) 16.95 13.15

1st Intl. Archeological Conf. of the Caribbean.

For overprints and surcharges see Nos. C181-C186, C351, C353-C354, C379, C544.



Flag and Arms of
 Honduras
 AP61



Juan Manuel
 Galvez
 AP62



J. M. Galvez, Gen. Tiburcio Carias A.
 and Julio Lozano
 AP63



National
 Stadium
 AP64

Designs: 5c, 15c, Julio Lozano. 9c, Juan Manuel Galvez. 40c, Custom House. 1 l, Recinto Hall. 2 l, Gen. Tiburcio Carias A. 5 l, Galvez and Lozano.

Various frames inscribed: "Commemorativa de la Sucesion Presidencial para el Periodo de 1949-1955."

1949, Sept. 17 Engr. Perf. 12

C170 AP61	1c deep blue	.20	.20
C171 AP62	2c rose car	.20	.20
C172 AP62	5c deep blue	.20	.20
C173 AP62	9c sepia	.20	.20
C174 AP62	15c red brown	.25	.20
C175 AP63	21c gray black	.45	.20
C176 AP64	30c olive gray	.60	.20
C177 AP64	40c slate gray	.90	.20
C178 AP61	1 l red brown	1.40	.40
C179 AP62	2 l violet	3.25	1.50
C180 AP64	5 l rose car	9.25	5.50
Nos. C170-C180 (11)		16.90	9.00

Presidential succession for the 1949-1955 term.
For overprints and surcharges see Nos. C188-C197, C206-C208, C346, C355, C419-C420, C478, C545.

Nos. C164-C169
Overprinted in Carmine



1951, Feb. 26 Perf. 11x12 1/2

C181 AP60	16c green	.50	.40
a.	Inverted overprint	45.00	45.00
C182 AP60	22c orange yel	.65	.55
a.	Inverted overprint	45.00	
C183 AP60	40c orange	.60	.55
C184 AP60	1 l deep blue	2.00	1.75
C185 AP60	2 l lilac	3.25	2.75
a.	Inverted overprint	60.00	
C186 AP60	5 l brown	27.50	24.00
Nos. C181-C186 (6)		34.55	30.00

Souvenir Sheets

Same Overprint in Carmine on Nos. C99 and C100 Perf. 12

C187 AP26	Sheet of 4	3.00	2.25
a.	Imperf.	250.00	250.00

UPU, 75th anniv. (in 1949).

Nos. C170 to C179
Overprinted in Carmine



1951, Feb. 27 Perf. 12

C188 AP61	1c deep blue	.20	.20
C189 AP62	2c rose car	.20	.20
C190 AP62	5c deep blue	.20	.20
C191 AP62	9c sepia	.20	.20
C192 AP62	15c red brown	.20	.20
C193 AP63	21c gray black	.25	.20
C194 AP64	30c olive gray	.60	.30
C195 AP64	40c slate gray	.75	.50
C196 AP61	1 l red brown	1.75	1.25
C197 AP62	2 l violet	6.00	4.50
Nos. C188-C197 (10)		10.35	7.75

Founding of Central Bank, July 1, 1950.



Discovery of America AP65

Queen Isabella I — AP66



2c, 1 l, Columbus at court. 8c, Surrender of Granada. 30c, Queen Isabella offering her jewels.

Perf. 13 1/2x14, 14x13 1/2

1952, Oct. 11 Engr. Unwmk.

C198 AP65	1c red org & blk	.20	.20
C199 AP65	2c bl & red brn	.20	.20
C200 AP65	8c dk grn & dk brown	.20	.20
C201 AP66	16c dk bl & blk	.40	.25
C202 AP65	30c pur & dk grn	.70	.70
C203 AP65	1 l dp car & blk	1.75	1.40
C204 AP65	2 l brn & vio	3.75	3.50
C205 AP66	5 l rose lil & ol	9.25	8.75
Nos. C198-C205 (8)		16.45	15.20

500th birth anniv. of Isabella I of Spain.
For overprints and surcharges see Nos. C209-C221, C377-C378, C404-C406, C489, CO52-CO59.



No. C175 Surcharged in Carmine

1953, May 13 Perf. 12

C206 AP63	5c on 21c gray blk	.25	.20
C207 AP63	8c on 21c gray blk	.55	.20
C208 AP63	16c on 21c gray blk	.95	.20
Nos. C206-C208 (3)		1.75	.60

Nos. CO52-CO54 Surcharged "HABILITADO 1953" and New Value in Red

1953, Dec. 8 Perf. 13 1/2x14, 14x13 1/2

C209 AP65	10c on 1c	.20	.20
a.	Inverted surcharge	50.00	50.00
C210 AP65	12c on 1c	.20	.20
C211 AP65	15c on 2c	.20	.20
C212 AP65	20c on 2c	.30	.20
C213 AP65	24c on 2c	.30	.20
a.	Inverted surcharge	50.00	50.00
C214 AP65	25c on 2c	.30	.25
C215 AP65	30c on 2c	.35	.25
C216 AP65	35c on 8c	.45	.45
C217 AP65	50c on 8c	.60	.45
C218 AP65	60c on 8c	.80	.60

Same Overprint on Nos. CO57-CO59

C219 AP65	1 l dk grn & dk brown	3.00	2.00
C220 AP65	2 l bl & red brn	6.00	5.00
C221 AP66	5 l red org & blk	12.00	12.00
a.	Date inverted	150.00	
Nos. C209-C221 (13)		24.70	22.00



Flags of UN and Honduras AP67

2c, UN emblem. 3c, UN building, 5c, Shield. 15c, Juan Manuel Galvez. 30c, UNICEF. 1 l, UNRRA. 2 l, UNESCO. 5 l, FAO.

Engraved; Center of 1c Litho. Perf. 12 1/2

1953, Dec. 18 Frames in Black

C222 AP67	1c ultra & vio bl	.20	.20
C223 AP67	2c blue	.20	.20
C224 AP67	3c rose lilac	.20	.20
C225 AP67	5c green	.20	.20
C226 AP67	15c red brown	.30	.25
C227 AP67	30c brown	.80	.45
C228 AP67	1 l dp carmine	6.25	4.50
C229 AP67	2 l orange	8.00	5.00
C230 AP67	5 l blue green	19.00	15.00
Nos. C222-C230 (9)		35.15	26.00

Issued to honor the United Nations.
For overprints and surcharges see Nos. C231-C249, C331-C335, C472, C490, CO60-CO68.

Nos. CO60-CO66
Overprinted in Red



1955, Feb. 23 Unwmk. Perf. 12 1/2

Frames in Black

C231 AP67	1c ultra & vio bl	.20	.20
C232 AP67	2c dp blue grn	.20	.20
C233 AP67	3c orange	.20	.20
C234 AP67	5c dp carmine	.25	.25
C235 AP67	15c dk brown	.35	.35
C236 AP67	30c purple	1.00	.90
C237 AP67	1 l olive gray	20.00	15.00

Overprint exists inverted on 1c, 3c.

Nos. C231 to C233 Surcharged with New Value in Black

C238 AP67	8c on 1c	.20	.20
C239 AP67	10c on 2c	.20	.20
C240 AP67	12c on 3c	.20	.20
Nos. C231-C240 (10)		22.80	17.70

50th anniv. of the founding of Rotary International (Nos. C231-C240).



Nos. CO60-CO63, C226-C230
Overprinted

1956, July 14 Unwmk. Perf. 12 1/2

Frames in Black

C241 AP67	1c ultra & vio bl	.20	.20
C242 AP67	2c dp bl grn	.20	.20
C243 AP67	3c orange	.20	.20
C244 AP67	5c dp car	.25	.25
C245 AP67	15c red brn	.30	.30
C246 AP67	30c brown	.50	.40
C247 AP67	1 l dp car	3.75	2.75
C248 AP67	2 l orange	5.75	4.00
C249 AP67	5 l bl grn	14.00	11.50
Nos. C241-C249 (9)		25.15	19.80

10th anniv. of UN (in 1955). The red "OFICIAL" overprint was not obliterated.
The "ONU" overprint exists inverted on 1c, 3c, 5c and 1-lempira.



Basilica of Suyapa AP68



Pres. Julio Lozano Diaz — AP69

3c, Southern Highway. 4c, Genova Guardiola de Estrada Palma. 5c, Maria Josefa Lastiri de Morazan. 8c, Landscape and cornucopia (5-Year Plan). 10c, National Stadium. 12c, US School. 15c, Central Bank. 20c, Legislative Palace. 25c, Development Bank (projected). 30c, Toncontin Airport. 40c, Juan Ramon Molina Bridge. 50c, Peace Monument. 60c, Treasury Palace. 1 l, Blood bank. 2 l, Communications Building. 5 l, Presidential Palace.

Engraved; #C255 Litho. Perf. 13x12 1/2, 12 1/2x13

C250 AP68	1c black & vio bl	.20	.20
C251 AP69	2c black & dk bl	.20	.20
C252 AP68	3c black & brown	.20	.20
C253 AP69	4c black & lilac	.20	.20
C254 AP69	5c black & dk red	.20	.20
C255 AP68	8c brown & multi	.20	.20
C256 AP68	10c black & emer	.20	.20
C257 AP68	12c black & green	.20	.20
C258 AP68	15c dk red & blk	.30	.20
C259 AP68	20c black & ultra	.30	.20
C260 AP69	24c black & lil	.35	.20
C261 AP68	25c black & green	.40	.25
C262 AP68	30c black & car rose	.40	.25
C263 AP68	40c black & red brn	.50	.25
C264 AP69	50c black & bl grn	.60	.35
C265 AP68	60c black & orange	.80	.45

C266 AP68	1 l black & rose vio	2.00	1.00
C267 AP69	2 l black & mag	3.75	2.25
C268 AP69	5 l black & brn car	9.00	5.00
Nos. C250-C268 (19)		20.00	12.00

Issued to publicize the Five-Year Plan.
For overprints and surcharges see Nos. C414-C418, C491-C493, C537-C538, C542, C550.
Types AP68 and AP69 in different colors, overprinted "OFICIAL," see Nos. CO69-CO87.



Flag of Honduras AP70

Designs: 2c, 8c, Monument and mountains. 10c, 15c, 1 l, Lempira. 30c, 2 l, Coat of arms.

1957, Oct. 21 Litho. Perf. 13

Frames in Black

C269 AP70	1c buff & ultra	.20	.20
C270 AP70	2c org, pur & emerald	.20	.20
C271 AP70	5c pink & ultra	.20	.20
C272 AP70	8c org, vio & ol	.20	.20
C273 AP70	10c violet & brown	.20	.20
C274 AP70	12c lt grn & ultra	.25	.20
C275 AP70	15c green & brown	.30	.20
C276 AP70	30c pink & slate	.45	.25
C277 AP70	1 l blue & brown	1.75	1.50
C278 AP70	2 l lt grn & slate	3.25	3.00
Nos. C269-C278 (10)		7.00	6.15

First anniv. of the October revolution.
For overprints and surcharge, see Nos. C551, CO88-CO97.

Control marks were handstamped in violet on many current stamps in July and August, 1958, following fire and theft of stamps at Tegucigalpa in April.

All post offices were ordered to honor only stamps overprinted with the facsimile signature of their departmental revenue administrator. Honduras has 18 departments.



Flags of Honduras and US — AP71

1958, Oct. 2 Engr. Perf. 12

Flags in National Colors

C279 AP71	1c light blue	.20	.20
C280 AP71	2c red	.20	.20
C281 AP71	5c green	.20	.20
C282 AP71	10c brown	.20	.20
C283 AP71	20c orange	.35	.20
C284 AP71	30c deep rose	.35	.25
C285 AP71	50c gray	.45	.40
C286 AP71	1 l orange yel	1.00	1.00
C287 AP71	2 l gray olive	2.40	2.00
C288 AP71	5 l vio blue	5.25	4.00
Nos. C279-C288 (10)		10.60	8.65

Honduras Institute of Inter-American Culture. The proceeds were intended for the Binational Center, Tegucigalpa.
For overprints see Nos. C320-C324.



Abraham Lincoln — AP72



Lincoln's Birthplace AP73

Designs: 3c, 50c, Gettysburg Address. 5c, 1 l, Freeing the slaves. 10c, 2 l, Assassination. 12c, 5 l, Memorial, Washington.

1959, Feb. 12 Unwmk. Perf. 13 1/2
Flags in National Colors

Table listing postage stamps from 1959, Feb. 12, including values and colors (e.g., C289 AP72 1c green .20 .20).

Birth sesquicentennial of Abraham Lincoln. No. C300a contains one each of the 1c, 3c, 10c, 25c, 1 l and 5 l, imperf.

For overprints and surcharges see Nos. C316-C319, C325-C330, C345, C347-C348, C352, C356-C364, C494-C495, C539-C541, C552-C553.

Types AP72 and AP73 in different colors, overprinted "OFICIAL," see Nos. CO98-CO109.



Constitution AP74

Designs: 2c, 12c, Inauguration of Pres. Villeda Morales, horiz. 3c, 25c, Pres. Ramon Villeda Morales, 5c, 50c, Allegory of Second Republic (Torch and olive branches).

Engr.; Seal Litho. on 1c, 10c
1959, Dec. 21 Perf. 13 1/2

Table listing postage stamps from 1959, Dec. 21, including values and colors (e.g., C301 AP74 1c red brn, car & ultra .20 .20).

Second Republic of Honduras, 2nd anniv. For surcharge see No. C543.



King Alfonso XIII and Map AP75

Designs: 2c, 1906 award of King Alfonso XIII of Spain. 5c, Arbitration commission delivering its award, 1907. 10c, Intl. Court of Justice. 20c, Verdict of the Court, 1960. 50c, Pres. Morales, Foreign Minister Puerto and map. 1 l, Pres. Davila and Pres. Morales.

1961, Nov. 18 Engr. Perf. 14 1/2 x 14

Table listing postage stamps from 1961, Nov. 18, including values and colors (e.g., C309 AP75 1c dark blue .20 .20).

Judgment of the Intl. Court of Justice at the Hague, Nov. 18, 1960, returning a disputed territory to Honduras from Nicaragua.



Nos. C295-C297 and CO105 Surcharged

1964, Apr. 7 Perf. 13 1/2
Flags in National Colors

Table listing postage stamps from 1964, Apr. 7, including values and colors (e.g., C316 AP72 6c on 15c red org .25 .20).

The red "OFICIAL" overprint on No. C319 was not obliterated. See Nos. C345-C355, C419-C421.

Nos. C279-C281, C284 and C287 Overprinted: "FAO / Lucha Contra / el Hambre"

1964, Mar. 23 Unwmk. Perf. 12
Flags in National Colors

Table listing postage stamps from 1964, Mar. 23, including values and colors (e.g., C320 AP71 1c light blue .20 .20).

FAO "Freedom from Hunger Campaign" (1963).

Nos. CO98-CO101, CO104 and CO106 Overprinted in Blue or Black: "IN MEMORIAM / JOHN F. KENNEDY / 22 NOVEMBRE 1963"

1964, May 29 Perf. 13 1/2
Flags in National Colors

Table listing postage stamps from 1964, May 29, including values and colors (e.g., C325 AP72 1c ocher (Bl) .20 .20).

Pres. John F. Kennedy (1917-63). The red "OFICIAL" overprint was not obliterated. The same overprint was applied to the stamps in miniature sheet No. C300a and seal of Honduras and Alliance for Progress emblem added in margin.

Nos. C222-C224, C226 and CO67 Overprinted with Olympic Rings and "1964"

Engr.; Center of 1c Litho.

1964, July 23 Perf. 12 1/2
Frames in Black

Table listing postage stamps from 1964, July 23, including values and colors (e.g., C331 AP67 1c ultra & vio bl .20 .20).

18th Olympic Games, Tokyo, Oct. 10-25. The red "OFICIAL" overprint on No. C335 was not obliterated.

The same overprint was applied in black to the 6 stamps in #CO108a, with additional rings and "1964" in margins of souvenir sheet. Value \$50.



View of Copan AP76

Designs: 2c, 12c, Stone marker from Copan. 5c, 1 l, Mayan ball player (stone). 8c, 2 l, Olympic Stadium, Tokyo.

Unwmk.
1964, Nov. 27 Photo. Perf. 14
Black Design and Inscription

Table listing postage stamps from 1964, Nov. 27, including values and colors (e.g., C336 AP76 1c yellow grn .20 .20).

18th Olympic Games, Tokyo, Oct. 10-25. Perf. and imperf. souvenir sheets of four exist containing one each of Nos. C338-C339, C341 and C344. Size: 129x110mm. For overprints, see Nos. CO111-CO119.

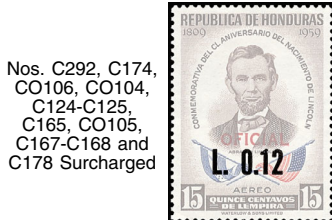

1964-65

Table listing postage stamps from 1964-65, including values and colors (e.g., C345 AP73 4c on 5c dk car, bl & red .20 .20).

The red "OFICIAL" overprint on Nos. C347-C348 and C352 was not obliterated.

Nos. C289, CO99, C291-C292, C295-C296, CO106 and C299-C300

Overprinted in Black or Green: "Toma de Posesion / General / Oswaldo Lopez A. / Junio 6, 1965"

1965, June 6 Engr. Perf. 13 1/2
Flags in National Colors

Table listing postage stamps from 1965, June 6, including values and colors (e.g., C356 AP72 1c green .20 .20).

Inauguration of Gen. Oswaldo Lopez Arellano as president. The red "OFICIAL" overprint on Nos. C358 and C362 was not obliterated.



Ambulance and Maltese Cross AP77

Designs (Maltese Cross and): 5c, Hospital of Knights of Malta. 12c, Patients treated in village. 1 l, Map of Honduras.

1965, Aug. 30 Litho. Perf. 12 x 11

Table listing postage stamps from 1965, Aug. 30, including values and colors (e.g., C365 AP77 1c ultra .20 .20).

Knights of Malta; campaign against leprosy.



Father Manuel de Jesus Subirana - AP78

Designs: 1c, Jicaque Indian. 2c, Preaching to the Indians. 10c, Msgr. Juan de Jesus Zepeda. 12c, Pope Pius IX. 20c, Tomb of Father Subirana. Yore, 1 l, Mission church. 2 l, Jicaque mother and child.

Perf. 13 1/2 x 14
1965, July 27 Litho. Unwmk.

Table listing postage stamps from 1965, July 27, including values and colors (e.g., C369 AP78 1c multicolored .20 .20).

Table listing postage stamps from 1965, July 27, including values and colors (e.g., C375 AP78 1 l multicolored 1.75 1.50).

Centenary (in 1964) of the death of Father Manuel de Jesus Subirana (1807-64), Spanish missionary to the Central American Indians. For overprints and surcharges see Nos. C380-C386, C407-C413, C487-C488, C554.

Nos. C198-C199 and C168 Overprinted: "IN MEMORIAM / Sir Winston Churchill / 1874-1965."

1965, Dec. 20 Engr. Perf. 13 1/2 x 14

Table listing postage stamps from 1965, Dec. 20, including values and colors (e.g., C377 AP65 1c red org & blk .30 .30).

Sir Winston Spencer Churchill (1874-1965), statesman and World War II leader.



Nos. C369-C375 Overprinted

1966, Mar. 10 Litho. Perf. 13 1/2 x 14

Table listing postage stamps from 1966, Mar. 10, including values and colors (e.g., C380 AP78 1c multicolored .20 .20).

Visit of Pope Paul VI to the UN, New York City, Oct. 4, 1965.



Stamp of 1866, #1 - AP79



Tomas Estrada Palma - AP80



Post Office, Tegucigalpa AP81

Designs: 2c, Air post stamp of 1925, #C1. 5c, Locomotive. 6c, 19th cent. mail transport with mules. 7c, 19th cent. mail room. 8c, Sir Rowland Hill. 9c, Modern mail truck. 10c, Gen. Oswaldo Lopez Arellano. 12c, Postal emblem. 15c, Heinrich von Stephan. 20c, Mail plane. 30c, Flag of Honduras. 40c, Coat of Arms. 1 l, UPU monument, Bern. 2 l, José Maria Medina.

Perf. 14 1/2 x 14, 14 x 14 1/2
1966, May 31 Litho. Unwmk.

Table listing postage stamps from 1966, May 31, including values and colors (e.g., C387 AP79 1c gold, blk & grnsh .20 .20).

C395 AP81 9c lt ultra, gold & black	.20	.20
C396 AP80 10c cit, gold & blk	.20	.20
C397 AP79 12c gold, blk, yel & emerald	.20	.20
C398 AP80 15c brt pink, gold & dp claret	.25	.25
C399 AP81 20c org, gold & blk	.30	.30
C400 AP79 30c gold & bl	.35	.35
C401 AP79 40c multi	.60	.55
C402 AP79 1 l emer, gold & dk green	1.25	1.00
C403 AP80 2 l gray, gold & black	2.75	2.75
a. Souv. sheet of 6, #C387-C388, C396-C397, C402-C403	4.50	4.50
Nos. C387-C403 (17)	8.00	7.40

Centenary of the first Honduran postage stamp. #C403a exists perf. and imperf. See #CE3. For surcharges see #C473-C474, C479, C486, C496.

Nos. C053, C201 and C204 Overprinted: "CAMPEONATO DE FOOTBALL Copa Mundial 1966 Inglaterra-Alemania Wembley, Julio 30"

Perf. 13 1/2x14, 14x13 1/2	
1966, Nov. 25 Engr.	
C404 AP65 2c brown & vio	.20 .20
C405 AP66 16c dk bl & blk	.30 .30
C406 AP65 2 l brn & vio	8.50 8.50
Nos. C404-C406 (3)	9.00 9.00

Final game between England and Germany in the World Soccer Cup Championship, Wembley, July 30, 1966. The overprint on the 2c and 2 l is in 5 lines, it is in 8 lines on the 16c. There is no hyphen between "Inglaterra" and "Alemania" on the 16c.

Nos. C369-C371 and C373-C376 Overprinted in Red: "CONMEMORATIVA / del XX Aniversario / ONU 1966"

1967, Jan. 31 Litho. Perf. 13 1/2x14	
C407 AP78 1c multicolored	.20 .20
C408 AP78 2c multicolored	.20 .20
C409 AP78 8c multicolored	.30 .30
C410 AP78 12c multicolored	.50 .40
C411 AP78 20c multicolored	.65 .55
C412 AP78 1 l multicolored	1.50 1.50
C413 AP78 2 l multicolored	3.25 3.25
Nos. C407-C413 (7)	6.60 6.40

UN, 20th anniversary.

Nos. C250, C252, C258, C261 and C267 Overprinted in Red: "Siméon Cañas y Villacorta / Libertador de los esclavos / en Centro America / 1767-1967"

1967, Feb. 27 Engr.	
C414 AP68 1c blk & vio bl	.20 .20
C415 AP68 3c blk & brown	.25 .25
C416 AP68 15c dk red & blk	.35 .35
C417 AP68 25c blk & grn	.70 .70
C418 AP69 2 l blk & mag	2.50 2.50
Nos. C414-C418 (5)	4.00 4.00

Birth bicentenary of Father José Siméon Canas y Villacorta, D.D. (1767-1838), emancipator of the Central American slaves. The overprint is in 6 lines on the 2 l, in 4 lines on all others.



Nos. C178-C179 and CE2 Surcharged

1967	
C419 AP61 10c on 1 l	.35 .20
C420 AP62 10c on 2 l	.35 .20
C421 APSD1 10c on 20c	.35 .20
Nos. C419-C421 (3)	1.05 .60



José Cecilio del Valle, Honduras AP82

Designs: 12c, Ruben Dario, Nicaragua. 14c, Bafres Montufar, Guatemala. 20c, Francisco Antonio Gavidia, El Salvador. 30c, Juan

Mora Fernandez, Costa Rica. 40c, Federation Emblem with map of Americas. 50c, Map of Central America.

1967, Aug. 4 Litho. Perf. 13	
C422 AP82 11c gold, ultra & blk	.20 .20
C423 AP82 12c lt bl, yel & blk	.20 .20
C424 AP82 14c sil, grn & blk	.20 .20
C425 AP82 20c pink, grn & blk	.25 .25
C426 AP82 30c bluish lil, yel & black	.40 .35
C427 AP82 40c pur, lt bl & gold	.70 .70
C428 AP82 50c lem, grn & car rose	.70 .70
Nos. C422-C428 (7)	2.65 2.60

Founding of the Federation of Central American Journalists.

For surcharges see Nos. C475-C476.



Olympic Rings, Flags of Mexico and Honduras AP83

Olympic Rings and Winners of 1964 Olympics: 2c, Like 1c. 5c, Italian flag and boxers. 10c, French flag and women skiers. 12c, German flag and equestrian team. 50c, British flag and women runners. 1 l, US flag and runners (Bob Hayes).

1968, Mar. 4 Litho. Perf. 14x13 1/2	
C429 AP83 1c gold & multi	.20 .20
C430 AP83 2c gold & multi	.20 .20
C431 AP83 5c gold & multi	.25 .25
C432 AP83 10c gold & multi	.30 .25
C433 AP83 12c gold & multi	.50 .25
C434 AP83 50c gold & multi	1.90 1.10
C435 AP83 1 l gold & multi	6.25 6.25
Nos. C429-C435 (7)	9.60 8.50

19th Olympic Games, Mexico City, Oct. 12-27.

Exist imperf. Perf. and imperf. souvenir sheets of 2 exist containing 20c and 40c stamps in design of 1c. Value \$7 each. For surcharge see No. C499.



John F. Kennedy, Rocket at Cape Kennedy AP84

ITU Emblem and: 2c, Radar and telephone. 3c, Radar and television set. 5c, Radar and globe showing Central America. 8c, Communications satellite. 10c, 20c, like 1c.

1968, Nov. 28 Perf. 14x13 1/2	
C436 AP84 1c vio & multi	.20 .20
C437 AP84 2c sil & multi	.20 .20
C438 AP84 3c multicolored	.25 .25
C439 AP84 5c org & multi	.30 .30
C440 AP84 8c multicolored	.35 .35
C441 AP84 10c olive & multi	.40 .40
C442 AP84 20c multicolored	.50 .50
Nos. C436-C442 (7)	2.20 2.20

ITU, cent. A 30c in design of 2c, a 1 l in design of 5c and a 1.50 l in design of 1c exist; also two souvenir sheets, one containing 10c, 50c and 75c, the other one 1.50 l. For overprints see Nos. C446-C453.

Nos. C436, C441-C442 Overprinted: "In Memoriam / Robert F. Kennedy / 1925-1968"

1968, Dec. 23	
C446 AP84 1c vio & multi	.20 .20
C447 AP84 10c olive & multi	.30 .30
C448 AP84 20c multicolored	.50 .50
Nos. C446-C448 (3)	1.00 1.00

In memory of Robert F. Kennedy. Same overprint was also applied to a 1.50 l and to a souvenir sheet containing one 1.50 l.

Nos. C437-C440 Overprinted in Blue or Red with Olympic Rings and: "Medallas de Oro / Mexico 1968"

1969, Mar. 3	
C450 AP84 2c multi (Bl)	.50 .50
C451 AP84 3c multi (Bl)	1.00 1.00
C452 AP84 5c multi (Bl)	1.50 1.50
C453 AP84 8c multi (R)	2.00 2.00
Nos. C450-C453 (4)	5.00 5.00

Gold medal winners in 19th Olympic Games, Mexico City. The same red overprint

was also applied to a 30c and a 1 l. The souvenir sheet of 3 noted after No. C442 exists with this overprint in black.



Rocket Blast-off AP85

Designs: 10c, Close-up view of moon. 12c, Spacecraft, horiz. 20c, Astronaut and module on moon, horiz. 24c, Lunar landing module.

Perf. 14 1/2x13 1/2, 13 1/2x14	
1969, Oct. 29	
C454 AP85 5c multicolored	.20 .20
C455 AP85 10c multicolored	.30 .30
C456 AP85 12c multicolored	.40 .40
C457 AP85 20c multicolored	.50 .50
C458 AP85 24c multicolored	1.00 1.00
Nos. C454-C458 (5)	2.40 2.40

Man's first landing on the moon, July 20, 1969. A 30c showing re-entry of capsule, a 1 l in design of 20c and a 1.50 l in design of 24c exist. Two souvenir sheets exist, one containing #C454-C455 and 1.50 l, and the other #C456, 30c and 1 l.

For the safe return of Apollo 13, overprints were applied in 1970 to #C454-C458, the 3 unlisted denominations and the 2 souvenir sheets.

For overprints and surcharges see Nos. C500-C504, C555.

Nos. C224, C393, C395, C422, C424, CE2 and C178 Surcharged with New Value

1970, Feb. 20 Engr.; Litho.	
C472 AP67 4c on 3c blk & rose lil	.20 .20
C473 AP81 5c on 7c multi	.25 .20
C474 AP81 10c on 9c multi	.30 .20
C475 AP82 10c on 11c multi	.30 .20
C476 AP82 12c on 14c multi	.35 .20
C477 APSD1 12c on 20c blk & red	.35 .20
C478 AP61 12c on 1 l red brn	.35 .20
Nos. C472-C478 (7)	2.10 1.40

No. CE3 Overprinted "HABILITADO"

1970 Litho. Perf. 14x14 1/2	
C479 AP81 2c bis brn, brn & gold	.75 .35



Julio Adolfo Sanhueza AP86



Emblems, Map and Flag of Honduras — AP87

Designs: 8c, Rigoberto Ordoñez Rodriguez. 12c, Forest Fire Brigade emblem (with map of Honduras) and emblems of fire fighters, FAO and Alliance for Progress, horiz. 1 l, Flags of Honduras, UN and US, Arms of Honduras and emblems as on 12c.

Perf. 14 1/2x14, 14x14 1/2	
1970, Aug. 15 Litho.	
C480 AP86 5c gold, emer & ind	.30 .20
C481 AP86 8c gold, org brn & indigo	.40 .20
C482 AP87 12c bl & multi	.50 .20
C483 AP87 20c yel & multi	.70 .25

C484 AP87 1 l gray & multi	3.50 1.75
a. Souvenir sheet of 5	3.00 2.00
Nos. C480-C484 (5)	5.40 2.60

Campaign against forest fires and in memory of the men who lost their lives fighting forest fires. No. C484a contains 5 imperf. stamps with simulated perforations and without gum similar to Nos. C480-C484. Sold for 1.45 l.

For surcharges see Nos. C497-C498.



Hotel Honduras Maya AP88

1970, Oct. 24 Litho. Perf. 14	
C485 AP88 12c sky blue & blk	.30 .25

Hotel Honduras Maya, Tegucigalpa, opening.

Stamps of 1952-1968 Surcharged

1971 Litho.; Engr.	
C486 AP79 4c on 1c (#C387)	.20
C487 AP78 5c on 1c (#C369)	.20
C488 AP78 8c on 2c (#C370)	.25
C489 AP65 10c on 2c (#C199)	.35
C490 AP67 10c on 3c (#C224)	.35
a. Inverted surcharge	
C491 AP68 10c on 3c (#C252)	.35
C492 AP68 10c on 3c (#C071)	.35
C493 AP69 10c on 2c (#C251)	.35
C494 AP73 10c on 2c (#C099)	.35
C495 AP73 10c on 3c (#C0100)	.35
C496 AP80 10c on 3c (#C389)	.35
C497 AP87 15c on 12c (#C482)	.50
C498 AP87 30c on 12c (#C482)	1.00
C499 AP83 40c on 50c (#C434)	1.25
C500 AP85 40c on 24c (#C458)	1.25
Nos. C486-C500 (15)	7.45

Red "OFICIAL" overprint was not obliterated on Nos. C492, C494-C495.

No. C491 exists with inverted surcharge.

Nos. C454, C456-C458 Overprinted and Surcharged



Perf. 14 1/2x13 1/2, 13 1/2x14 1/2

1972, May 15 Litho.	
C501 AP85 5c multi	.70 .40
C502 AP85 12c multi	1.50 .75
C503 AP85 1 l on 20c multi	3.50 3.00
C504 AP85 2 l on 24c multi	6.00 5.00
Nos. C501-C504 (4)	11.70 9.15

Masonic Grand Lodge of Honduras, 50th anniv. Overprint varies to fit stamp shape.



Soldier's Bay, Guanaja AP89

Designs: 5c, 7c, 9c, 10c, 2 l, vertical.

1972, May 19 Perf. 13	
C505 AP89 4c shown	.20 .20
C506 AP89 5c Taps	.20 .20
C507 AP89 6c Yojoa Lake	.20 .20
C508 AP89 7c Banana Carrier, by Roberto Aguilar	.20 .20
C509 AP89 8c Military parade	.20 .20
C510 AP89 9c Orchid, national flower	.25 .20
C511 AP89 10c like 9c	.25 .20
C512 AP89 12c Soldier with machine gun	.20 .20
C513 AP89 15c Sunset over beach	.30 .20
C514 AP89 20c Litter bearers	.30 .20
C515 AP89 30c Landscape, by Antonio Velasquez	.50 .25

C516 AP89 40c Ruins of Copan .75 .40
 a. Souv. sheet of 4, #C508, C513, C515-C516 2.00 2.00
C517 AP89 50c Girl from Huacal, by Pablo Zelaya Sierra .60 .35
 a. Souv. sheet of 4, #C506-C507, C514, C517 2.00 2.00
C518 AP89 1 l Trujillo Bay 1.50 1.00
 a. Souv. sheet of 4, #C505, C509, C512, C518 2.75 2.75
C519 AP89 2 l Orchid, national flower 4.00 3.00
 a. Souv. sheet of 3, #C510-C511, C519 6.50 6.50
 Nos. C505-C519, CE4 (16) 9.95 7.30
 Sesquicentennial of independence (stamps inscribed 1970).
 For surcharge see No. CE5.



Sister Maria Rosa and Child — AP90

Designs: 15c, SOS Children's Village emblem, horiz. 30c, Father José Trinidad Reyes. 40c, Kennedy Center, first SOS village in Central America, horiz. 1 l, Boy.

Perf. 13½x13, 13x13½
1972, Nov. 10 Photo.
C520 AP90 10c grn, gold & brn .20 .20
C521 AP90 15c grn, gold & brn .25 .20
C522 AP90 30c grn, gold & brn .40 .20
C523 AP90 40c grn, gold & brn .50 .20
C524 AP90 1 l grn, gold & brn 2.00 1.50
 Nos. C520-C524 (5) 3.35 2.30

Children's Villages in Honduras (Intl. SOS movement to save homeless children).
 For overprints and surcharges see #C531, C534-C536, C546-C549, C556, C560-C561.



Map of Honduras and Society Emblem AP91

Design: 12c, Map of Honduras, emblems of National Geographic Institute and Interamerican Geodesic Service.

1973, Mar. 27 Litho. Perf. 13
C525 AP91 10c multicolored .55 .30
C526 AP91 12c multicolored .65 .30
 25th anniv. of Natl. Cartographic Service (10c) and of joint cartographic work (12c).
 For overprints and surcharges see Nos. C532-C533, C557-C558.



Juan Ramón Molina AP92

Designs: 8c, Illustration of Molina's book "Habitante de la Osa." 1 l, Illustration from "Tierras Mares y Cielos." 2 l, "UNESCO."

1973, Apr. 17 Litho. Perf. 13½
C527 AP92 8c brn org, blk & red brn .20 .20
C528 AP92 20c brt bl & multi .65 .25
C529 AP92 1 l green & multi 1.40 1.00
C530 AP92 2 l org & multi 2.75 2.75
 a. Sheet of 4 5.25 5.25
 Nos. C527-C530 (4) 5.00 4.20

Molina (1875-1908), poet, and 25th anniv. (in 1971) of UNESCO. #C530a contains 4 stamps similar to #C527-C530. Exists perf. & imperf.
 For surcharge see No. C559.

Nos. C520-C523, C525-C526
 Overprinted in Red or Black: "Censos de Población y Vivienda, marzo 1974. 1974, Año Mundial de Población"
Perf. 13½x13, 13x13½, 13
1973, Dec. 28 Photo; Litho.
C531 AP90 10c multi (R) .20 .20
C532 AP91 10c multi (B) .20 .20
C533 AP91 12c multi (B) .20 .20
C534 AP90 15c multi (R) .20 .20
C535 AP90 30c multi (R) .30 .25
C536 AP90 40c multi (R) .35 .35
 Nos. C531-C536 (6) 1.45 1.40

1974 population and housing census; World Population Year. The overprint is in 7 lines on vertical stamps, in 5 lines on horizontal.

Issues of 1947-59 Surcharged in Red or Black
Perf. 13x12½, 13½, 11x12½, 12
1974, June 28 Engr.
C537 AP68 2c on 1c (#C250) (R) .20 .20
C538 AP68 2c on 1c (#C069) .20 .20
C539 AP72 2c on 1c (#C289) .20 .20
C540 AP72 2c on 1c (#C098) .20 .20
C541 AP72 3c on 1c (#C289) .20 .20
C542 AP68 3c on 1c (#C250) (R) .20 .20
C543 AP74 1 l on 50c (#C308) 1.40 1.40
C544 AP60 1 l on 2 l (#C168) 1.40 1.40
C545 AP62 1 l on 2 l (#C179) (R) 1.40 1.40
 Nos. C537-C545 (9) 5.40 5.40

Red "OFICIAL" overprint was not obliterated on Nos. C538 and C540.

Nos. C520-C523 Overprinted in Bright Green: "1949-1974 SOS Kinderdorfer International Honduras-Austria"
1974, July 25 Photo.
C546 AP90 10c grn, gold & brn .20 .20
C547 AP90 15c grn, gold & brn .20 .20
C548 AP90 30c grn, gold & brn .25 .25
C549 AP90 40c grn, gold & brn .35 .35
 Nos. C546-C549 (4) 1.00 1.00

25th anniversary of Children's Villages in Honduras. Overprint in 6 lines on 10c and 30c, in 4 lines on 15c and 40c.

Stamps of 1956-73 Surcharged
1975, Feb. 24 Litho.; Engr.
C550 AP68 16c on 1c (#C250) .20 .20
C551 AP70 16c on 1c (#C289) .20 .20
C552 AP72 16c on 1c (#C289) .20 .20
C553 AP72 16c on 1c (#C098) .20 .20
C554 AP78 16c on 1c (#C369) .30 .30
C555 AP85 18c on 12c (#C456) .40 .25
C556 AP90 18c on 10c (#C250) .25 .20
C557 AP91 18c on 10c (#C525) .25 .20
C558 AP91 18c on 12c (#C526) .25 .20
C559 AP92 18c on 8c (#C527) .25 .20
C560 AP90 50c on 30c (#C522) .75 .50
C561 AP90 1 l on 30c (#C522) 1.25 .90
 Nos. C550-C561, CE5 (13) 5.35 4.15

Denominations not obliterated on Nos. C551, C553-C558, C560-C561; "OFICIAL" overprint not obliterated on No. C553.



Flags of Germany and Austria AP93

Designs (Flags): 2c, Belgium & Denmark. 3c, Spain & France. 4c, Hungary & Russia. 5c, Great Britain & Italy. 10c, Norway & Sweden. 12c, Honduras. 15c, US & Switzerland. 20c, Greece & Portugal. 30c, Romania & Serbia. 1 l, Egypt & Netherlands. 2 l, Luxembourg & Turkey.

1975, June 18 Litho. Perf. 13
Gold & Multicolored; Colors Listed are for Shields
C562 AP93 1c lilac .20 .20
C563 AP93 2c gold .20 .20
C564 AP93 3c rose gray .20 .20
C565 AP93 4c light blue .20 .20
C566 AP93 5c yellow .20 .20
C567 AP93 10c gray .20 .20
C568 AP93 12c lilac rose .25 .25
C569 AP93 15c bluish green .30 .30
C570 AP93 20c bright blue .30 .30
C571 AP93 30c pink .50 .50
C572 AP93 1 l salmon 1.50 1.50
C573 AP93 2 l yellow green 3.25 3.25
 Nos. C562-C573 (12) 7.30 7.30

Souvenir Sheet
C574 AP93 Sheet of 12 9.50 9.50
 UPU, cent. (in 1974). No. C574 contains 12 stamps similar to Nos. C562-C573 with shields in different colors.



Humuya Youth Center and Mrs. Arellano AP94

Designs (Portrait of First Lady, Gloria de Lopez Arellano, IWY Emblem and): 16c, Jalteva Youth Center. 18c, Mrs. Arellano (diff. portrait) and IWY emblem. 30c, El Carmen de San Pedro Sula Youth Center. 55c, Flag of National Social Welfare Organization, vert. 1 l, La Isla sports and recreational facilities. 2 l, Women's Social Center.

1976, Mar. 5 Litho. Perf. 13½
C575 AP94 8c sal & multi .20 .20
C576 AP94 16c yel & multi .20 .20
C577 AP94 18c pink & multi .20 .20
C578 AP94 30c org & multi .35 .35
C579 AP94 55c multicolored .50 .50
C580 AP94 1 l multicolored 1.10 1.10
C581 AP94 2 l multicolored 2.00 2.00
 Nos. C575-C581 (7) 4.55 4.55

International Women's Year (1975).
 For surcharges see #C736-C737, C781, C798, C885, C887, C919.



"CARE" and Globe AP95

Designs: 1c, 16c, 30c, 55c, 1 l, Care package and globe, vert. Others like 5c.

1976, May 24 Litho. Perf. 13½
C582 AP95 1c blk & lt blue .20 .20
C583 AP95 5c rose brn & blk .20 .20
C584 AP95 16c black & org .20 .20
C585 AP95 18c lemon & blk .25 .25
C586 AP95 30c blk & blue .35 .35
C587 AP95 50c yel grn & blk .50 .50
C588 AP95 55c blk & buff .50 .50
C589 AP95 70c brt rose & blk .70 .70
C590 AP95 1 l blk & lt grn 1.25 1.25
C591 AP95 2 l ocher & blk 2.40 2.40
 Nos. C582-C591 (10) 6.55 6.55

20th anniversary of CARE in Honduras.
 For surcharges see Nos. C735, C738, C788, C888, C922.



Fawn in Burnt-out Forest — AP96

1976, May 28 Litho. Perf. 13½
C592 AP96 10c multicolored .20 .20
C593 AP96 16c multicolored .25 .20
C594 AP96 18c multicolored .25 .20
C595 AP96 30c grn & multi .50 .20
C596 AP96 50c multicolored .75 .30
C597 AP96 70c brn & multi 1.00 .40
C598 AP96 1 l yel & multi 2.00 .75
C599 AP96 2 l vio & multi 3.50 3.50
 Nos. C592-C599, CE6 (9) 9.05 6.20

Forest Protection: 16c, COHDEFOR emblem (Corporacion Hondureña de Desarrollo Forestal). 18c, Forest, horiz. 30c, 2 l, Live and burning trees. 50c, like 10c. 70c, Emblem. 1 l, Young forest, horiz.

1976, May 28 Litho. Perf. 13½
C592 AP96 10c multicolored .20 .20
C593 AP96 16c multicolored .25 .20
C594 AP96 18c multicolored .25 .20
C595 AP96 30c grn & multi .50 .20
C596 AP96 50c multicolored .75 .30
C597 AP96 70c brn & multi 1.00 .40
C598 AP96 1 l yel & multi 2.00 .75
C599 AP96 2 l vio & multi 3.50 3.50
 Nos. C592-C599, CE6 (9) 9.05 6.20
 For surcharges see Nos. C784, C787, C917.

1976, Aug. 29 Litho. Perf. 12
 American Bicentennial: 2c, Raising flag of "Liberty and Union." 3c, Bunker Hill flag. 4c, Washington's Cruisers' flag. 5c, 1st Navy Jack. 6c, Flag of Honduras over Presidential Palace, Tegucigalpa. 18c, US flag over Capitol. 55c, Grand Union flag. 2 l, Bennington flag. 3 l, Betsy Ross and her flag.

C601 AP97 1c multicolored .20 .20
C602 AP97 2c multicolored .20 .20
C603 AP97 3c multicolored .20 .20
C604 AP97 4c multicolored .20 .20
C605 AP97 5c multicolored .20 .20
C606 AP97 6c multicolored .20 .20
C607 AP97 18c multicolored .30 .35
C608 AP97 55c multicolored .75 .70
 a. Souv. sheet of 4, #C603, C606-C608 2.00 2.00
C609 AP97 2 l multicolored 2.00 1.75
 a. Souv. sheet of 3, #C601, C604, C609 4.50 4.50
C610 AP97 3 l multicolored 4.50 4.50
 a. Souv. sheet of 3, #C602, C605, C610 5.50 5.50
 Nos. C601-C610 (10) 8.75 8.50

For surcharges see Nos. C883-C884, C885, C889.



King Juan Carlos of Spain — AP98

Designs: 16c, Queen Sophia. 30c, Queen Sophia and King Juan Carlos. 2 l, Arms of Honduras and Spain, horiz.

1977, Sept. 13 Litho. Perf. 14
C611 AP98 16c multicolored .20 .20
C612 AP98 18c multicolored .20 .20
C613 AP98 30c multicolored .30 .25
C614 AP98 2 l multicolored 1.90 1.90
 Nos. C611-C614 (4) 2.60 2.55

Visit of King and Queen of Spain.
 For surcharges see Nos. C890, C918.

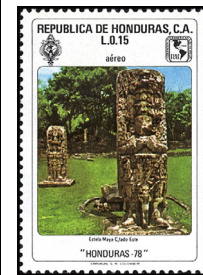

Mayan Steles, Exhibition Emblems AP99

Designs: 18c, Giant head. 30c, Statue. 55c, Sun god. 1.50 l, Mayan pelota court.

1978, Apr. 28 Litho. Perf. 12
C615 AP99 15c multi .20 .20
C616 AP99 18c multi .25 .25
C617 AP99 30c multi .35 .35
C618 AP99 55c multi .70 .70

Imperf
C619 AP99 1.50 l multi 1.75 1.75
 Nos. C615-C619 (5) 3.25 3.25
 Honduras '78 Philatelic Exhibition.
 For overprints and surcharges see Nos. C642-C645, C786, C920, C924, CB5.



Del Valle's Birthplace AP100

Designs: 14c, La Merced Church, Choluteca, where del Valle was baptized. 15c, Baptismal font, vert. 20c, Del Valle reading independence acts. 25c, Portrait, documents, map of Central America. 40c, Portrait, vert. 1 l, Monument, Central Park, Choluteca, vert. 3 l, Bust, vert.

1978, Apr. 11 Litho. Perf. 14

C620 AP100	8c multicolored	.20	.20
C621 AP100	14c multicolored	.20	.20
C622 AP100	15c multicolored	.20	.20
C623 AP100	20c multicolored	.20	.20
C624 AP100	25c multicolored	.30	.30
C625 AP100	40c multicolored	.40	.40
C626 AP100	1 l multicolored	1.00	1.00
C627 AP100	3 l multicolored	3.50	3.50
Nos. C620-C627 (8)		6.00	6.00

Bicentenary of the birth of José Cecilio del Valle (1780-1834), Central American patriot and statesman.
For surcharges see Nos. C739, C793, C795, C886A.



Rural Health Center AP101

Designs: 6c, Child at water pump. 10c, Los Laureles Dam, Tegucigalpa. 20c, Rural aqueduct. 40c, Teaching hospital, Tegucigalpa. 2 l, Parents and child. 3 l, National vaccination campaign. 5 l, Panamerican Health Organization Building, Washington, DC.

1978, May 10 Litho. Perf. 14

C628 AP101	5c multicolored	.20	.20
C629 AP101	6c multicolored	.20	.20
C630 AP101	10c multicolored	.20	.20
C631 AP101	20c multicolored	.25	.25
C632 AP101	40c multicolored	.45	.45
C633 AP101	2 l multicolored	1.90	1.90
C634 AP101	3 l multicolored	3.00	3.00
C635 AP101	5 l multicolored	4.50	4.50
Nos. C628-C635 (8)		10.70	10.70

75th anniv. of Panamerican Health Organization (in 1977).
For surcharge see No. C783.



Luis Landa and his "Botánica" AP102

Designs (Luis Landa and): 16c, Map of Honduras showing St. Ignacio. 18c, Medals received by Landa. 30c, Landa's birthplace in St. Ignacio. 2 l, Brassavola (orchid), national flower. 3 l, Women's Normal School.

1978, Aug. 29 Photo. Perf. 13x13 1/2

C636 AP102	14c multicolored	.20	.20
C637 AP102	16c multicolored	.20	.20
C638 AP102	18c multicolored	.20	.20
C639 AP102	30c multicolored	.40	.20
C640 AP102	2 l multicolored	3.00	1.00
C641 AP102	3 l multicolored	3.50	3.50
Nos. C636-C641 (6)		7.50	5.30

Prof. Luis Landa (1875-1975), botanist.
For surcharges see Nos. C740, C794, C888A, C923.

Nos. C615-C618 Overprinted in Red with Argentina '78 Soccer Cup Emblem and:
"Argentina Campeón / Holanda Sub-Campeón / XI Campeonato Mundial de Fútbol"

1978, Sept. 6 Litho. Perf. 12

C642 AP99	15c multicolored	.20	.20
C643 AP99	18c multicolored	.25	.20
C644 AP99	30c multicolored	.35	.30
C645 AP99	55c multicolored	.75	.50
Nos. C642-C645 (4)		1.55	1.20

Argentina's victory in World Cup Soccer Championship. Same overprint was applied to No. C619.
For surcharge see No. C924.



Central University and Coat of Arms — AP103

Designs show for each denomination a 19th century print and a contemporary photograph of same area (except 1.50 l, 5 l): No. C647, University City, 8c, Manuel Bonilla Theater. No. C650, Court House, vert. No. C651, North Boulevard highway intersection, vert. No. C652, Natl. Palace. No. C653, Presidential Palace. 20c, Hospital. 40c, Cathedral. 50c, View of Tegucigalpa. 1.50 l, Aerial view of Tegucigalpa. No. C660, Arms of San Miguel de Tegucigalpa, 18th cent., vert. No. C661, Pres. Marco Aurelio Soto (1846-1908) (painting), vert.

1978, Sept. 29

C646 AP103	6c black & brn	.20	.20
C647 AP103	6c multicolored	.20	.20
a. Pair, #C646-C647		.20	.20
C648 AP103	8c black & brn	.20	.20
C649 AP103	8c multicolored	.20	.20
a. Pair, #C648-C649		.25	.25
C650 AP103	10c black & brn	.20	.20
C651 AP103	10c multicolored	.20	.20
a. Pair, #C650-C651		.30	.30
C652 AP103	16c black & brn	.25	.20
C653 AP103	16c multicolored	.25	.20
a. Pair, #C652-C653		.50	.50
C654 AP103	20c black & brn	.30	.20
C655 AP103	20c multicolored	.30	.20
a. Pair, #C654-C655		.60	.60
C656 AP103	40c black & brn	.75	.45
C657 AP103	40c multicolored	.75	.45
a. Pair, #C656-C657		1.60	1.60
C658 AP103	50c black & brn	1.00	.50
C659 AP103	50c multicolored	1.00	.50
a. Pair, #C658-C659		2.10	2.10
C660 AP103	5 l black & brn	6.75	6.75
C661 AP103	5 l multicolored	6.75	6.75
a. Pair, #C660-C661		14.00	14.00
Nos. C646-C661 (16)		19.30	17.40

Souvenir Sheet

C662 AP103 1.50 l multi 2.00 2.00
400th anniv. of the founding of Tegucigalpa.
In the listing the first number is for the 19th cent. design, the second for the 20th cent. design.
For overprints and surcharges see #C724-C725, C740A-C746, C766-C769, C779-C780.



Goalkeeper — AP104

Designs: Various soccer scenes.

1978, Nov. 26 Litho. Perf. 12

C663 AP104	15c multi, vert.	.20	.20
C664 AP104	30c multi	.30	.30
C665 AP104	55c multi, vert.	.50	.50
C666 AP104	1 l multi	1.00	1.00
C667 AP104	2 l multi	2.00	2.00
Nos. C663-C667 (5)		4.00	4.00

7th Youth Soccer Championship, Nov. 26.
For surcharge see No. C797.



UPU Emblem — AP105

2c, Postal emblem of Honduras. 25c, Dr. Ramon Rosa, vert. 50c, Pres. Marco Aurelio Soto, vert.

1979, Apr. 1 Litho. Perf. 12

C668 AP105	2c multicolored	.20	.20
C669 AP105	15c multicolored	.20	.20
C670 AP105	25c multicolored	.20	.20
C671 AP105	50c multicolored	.40	.40
Nos. C668-C671 (4)		1.00	1.00

Centenary of Honduras joining UPU.

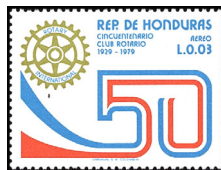

Rotary Emblem and "50" AP106

1979, Apr. 26 Litho. Perf. 14

C672 AP106	3c multi	.20	.20
C673 AP106	5c multi	.20	.20
C674 AP106	50c multi	.40	.40
C675 AP106	2 l multi	1.60	1.60
Nos. C672-C675 (4)		2.40	2.40

Rotary Intl. of Honduras, 50th anniv. For surcharge see No. C884A.



Map of Caratasca Lagoon AP107

Designs: 10c, Fort San Fernando de Omao. 24c, Institute anniversary emblem, vert. 5 l, Map of Santanilla islands.

1979, Sept. 15 Litho. Perf. 13 1/2

C676 AP107	5c multi	.20	.20
C677 AP107	10c multi	.20	.20
C678 AP107	24c multi	.20	.20
C679 AP107	5 l multi	3.75	3.75
Nos. C676-C679 (4)		4.35	4.35

Panamerican Institute of History and Geography, 50th anniversary.
For surcharge see No. C891.



General Post Office, 1979 — AP108

UPU Membership Cent.: 3 l, Post Office, 19th cent.

1980, Feb. 20 Litho. Perf. 12

C680 AP108	24c multi	.20	.20
C681 AP108	3 l multi	2.50	2.50

For surcharge see No. C925.



Workers in the Field, IYC Emblem AP109

1980, Dec. 9 Litho. Perf. 14 1/2

C682 AP109	1c shown	.20	.20
C683 AP109	5c Landscape, vert.	.20	.20
C684 AP109	15c Sitting boy, vert.	.20	.20
C685 AP109	20c IYC emblem, vert.	.20	.20
C686 AP109	30c Beach scene	.30	.30
Nos. C682-C686 (5)		1.10	1.10

Souvenir Sheet

C687 AP109 1 l UNICEF and IYC emblems, vert. 1.00 1.00
International Year of the Child (1979).



Maltese Cross Hill AP110

1980, Dec. 17

C688 AP110	1c shown	.20	.20
C689 AP110	2c Penny Black	.20	.20
C690 AP110	5c Honduras type A1	.20	.20
C691 AP110	10c Honduras type A1	.20	.20

Size: 47x34mm

C692 AP110	15c Postal emblem	.20	.20
C693 AP110	20c Flags of Honduras, Gt. Britain	.20	.20
Nos. C688-C693 (6)		1.20	1.20

Souvenir Sheet

C694 AP110 1 l Honduras #C402 .85 .85
Sir Rowland Hill (1795-1879), originator of penny postage. No. C694 contains one stamp 47x34mm.

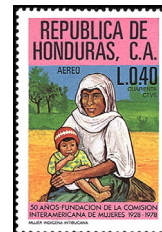

Intibucana Mother and Child — AP111

Inter-American Women's Commission, 50th Anniv.: 2c, Visitation Padilla, Honduras Section founder. 10c, Maria Trinidad del Cid, Section member. 1 l, Emblem, horiz.

1981, June 15 Litho. Perf. 14 1/2

C695 AP111	2c multicolored	.20	.20
C696 AP111	10c multicolored	.20	.20
C697 AP111	40c multicolored	.30	.30
C698 AP111	1 l multicolored	.80	.80
Nos. C695-C698 (4)		1.50	1.50



Bernardo O'Higgins, by Jose Gil de Castro — AP112

Paintings of O'Higgins: 16c, Liberation of Chile, by Cosme San Martin, horiz. 20c, Portrait of Ambrosio O'Higgins (father). 1 l, Abdication of Office, by Antonio Caro, horiz.

1981, June 29

C699 AP112	16c multicolored	.20	.20
C700 AP112	20c multicolored	.20	.20
C701 AP112	30c multicolored	.25	.25
C702 AP112	1 l multicolored	.85	.50
Nos. C699-C702 (4)		1.50	1.15

For surcharges see Nos. C785, C888B.



CONCACAF 81 Soccer Cup — AP113

1981, Dec. 30 Litho. Perf. 14

C703 AP113	20c Emblem	.60	.25
C704 AP113	50c Player	1.00	.35
C705 AP113	70c Flags	1.90	.50
C706 AP113	1 l Stadium	2.50	1.00
Nos. C703-C706 (4)		6.00	2.10

Souvenir Sheet

C707 AP113 1.50 l like #C703 1.50 1.50
For overprint see No. C797.



50th Anniv. of Air Force (1981) AP114

Designs: 3c, Curtiss CT-32 Condor. 15c, North American NA-16. 25c, Chance Vought F4U-5. 65c, Douglas C47. 1 l Cessna A37-B. 2 l, Super Mister SMB-11.

1983, Jan. 14	Litho.	Perf. 12
C708 AP114	3c multi	.20 .20
C709 AP114	15c multi	.20 .20
C710 AP114	25c multi	.25 .20
C711 AP114	65c multi	.55 .35
C712 AP114	1 l multi	.85 .50
C713 AP114	2 l multi	1.75 1.75
Nos. C708-C713 (6)		3.80 3.20

Souvenir Sheet

C714 AP114 1.55 l Helicopter 1.50 1.50
For surcharge see No. C884B.



UPU Executive Council Membership, 3rd Anniv. — AP115

1983, Jan. 14

C715 AP115	16c UPU monument	.20 .20
C716 AP115	18c 18th UPU Congress emblem	.20 .20
C717 AP115	30c Natl. Postal Service emblem	.30 .30
C718 AP115	55c Rio de Janeiro	.45 .45
C719 AP115	2 l Dove on globe	1.75 1.75
Nos. C715-C719 (5)		2.90 2.90

Souvenir Sheet

C720 AP115 1 l like 2 l .90 .90
For surcharge see No. C921.



Natl. Library and Archives Centenary (1980) AP116

1983, Feb. 11 Litho. Perf. 12

C721 AP116	9c Library	.25 .20
C722 AP116	1 l Books	1.00 .40



Intl. Year of the Disabled (1979) AP117

1983, Feb. 11

C723 AP117	25c Emblem	.25 .25
------------	------------	---------

No. C657a Overprinted in Red: "CONMEMORATIVA DE LA VISITA / DE SS. JUAN PABLO II / 8 de marzo de 1983"

1983, Mar. 8

C724 AP103	40c multicolored	3.00 2.50
C725 AP103	40c multicolored	3.00 2.50
a. Pair, #C724-C725		6.00 5.00

Visit of Pope John Paul II.



Literacy Campaign (1980) — AP118



World Food Day, Oct. 16, 1981 — AP119

1983, May 18 Litho. Perf. 12

C726 AP118	40c Hands, open book	.45 .45
C727 AP118	1.50 l People holding books	1.90 1.90

1983, May 18

C728 AP119	65c Produce, emblem	.75 .75
------------	---------------------	---------



20th Anniv. of Inter-American Development Bank (1980) — AP120

1983, June 17 Litho. Perf. 12

C729 AP120	1 l Comayagua River Bridge	1.25 .50
C730 AP120	2 l Luis Bogran Technical Institute of Physics	2.50 1.00



2nd Anniv. of Return to Constitutional Government — AP121

1984, Jan. 27 Litho. Perf. 12

C731	20c Arms, text	.20 .20
C732	20c Pres. Suazo Cordova	.20 .20
a. AP121 Pair, #C731-C732		.35 .30



La Gaceta Newspaper Sesquicentenary (1980) — AP122

1984, May 25 Litho. Perf. 12

C733 AP122	10c multicolored	.20 .20
C734 AP122	20c multicolored	.20 .20

Nos. C582 and C575-C576 Surcharged

1985, June 26 Litho. Perf. 13½

C735 AP95	5c on 1c #C582	.20 .20
C736 AP94	10c on 8c #C575	.20 .20
C737 AP94	20c on 16c #C576	.20 .20
C738 AP95	1 l on 1c #C582	.90 .40
Nos. C735-C738 (4)		1.50 1.00

Nos. C621, C636, C647a Surcharged
Litho., Photo. (No. C740)

1986, Aug. 21 Perfs. as before

C739 AP100	50c on 14c #C621	.45 .25
C740 AP102	60c on 14c #C636	.55 .30
C740A AP103	85c on 6c #C646	.75 .40
C740B AP103	85c on 6c #C647	.75 .40
c. Pair, #C740A-C740B		1.50 .80
C741 AP103	95c on 6c #C646	.85 .45
C742 AP103	95c on 6c #C647	.85 .45
a. Pair, #C741-C742		1.70 .90
Nos. C739-C742 (6)		4.20 2.25

Black bar obliterating old values on #C739-C740 also cover "aereo."

Nos. C656-C657 Overprinted in Red "EXFILHON '86," "MEXICO '86" and: No. C743 "ARGENTINA CAMPEON"

No. C744 "ALEMANIA FEDERAL Sub Campeon"
No. C745 "FRANCIA TERCER LUGAR"
No. C746 "BELGICA CUARTO LUGAR"

1986, Sept. 12 Litho. Perf. 12

C743 AP103	40c No. C656	.40 .20
C744 AP103	40c No. C657	.40 .20
C745 AP103	40c No. C657	.40 .20
C746 AP103	40c No. C656	.40 .20
a. Block of 4, #C743-C746		1.60



AP123



San Fernando de Omoa Castle — AP124

20c, Phulapanzak Falls. 78c, Bahia Isls. beach. 85c, Bahia Isls. cove. 95c, Yojoa Lake. 1 l, Woman painting pottery.

Perf. 13½x14, 14x13½

1986, Nov. 10 Litho.

C747 AP123	20c multi, vert.	.20 .20
C748 AP123	78c multi	.70 .35
C749 AP123	85c multi	.75 .35
C750 AP123	95c multi, vert.	.85 .40
C751 AP123	1 l multi, vert.	.90 .45

Size: 84x59mm
Imperf

C752 AP124	1.50 l multi	1.40 1.40
Nos. C747-C752 (6)		4.80 3.15

For overprint see No. C782.



AP125



Flora — AP126

1987, Feb. 2 Litho. Perf. 13½

National flag, Pres. Jose Azcona Hoyos.

C753 AP125	20c multicolored	.25 .20
C754 AP125	85c multicolored	.95 .30

Democratic government, 1st anniv.

1987, July 8 Litho. Perf. 13½x14

C755 AP126	10c Eupatorium cyril-linelsonii	.20 .20
C756 AP126	20c Salvia ernesti-vargasii	.20 .20
C757 AP126	95c Robinsonella er-asmii-sosae	.85 .40
Nos. C755-C757 (3)		1.25 .80



Birds — AP127



AP128

1987, Sept. 10 Litho. Perf. 13½x14

C758 AP127	50c Eumomota superciliosa	.45 .25
C759 AP127	60c Rampastos sulfuratus	.60 .30
C760 AP127	85c Amazona autumnalis	.75 .45
Nos. C758-C760 (3)		1.80 1.00

1987, Dec. 10 Litho. Perf. 13½

C761 AP128	1 l blk, brt yel & dark red	1.25 .50
------------	-----------------------------	----------

Natl. Autonomous University of Honduras, 30th anniv.



AP129



AP130

1987, Dec. 23 Litho. Perf. 13½

C762 AP129	20c red & dk ultra	.25 .20
------------	--------------------	---------

Natl. Red Cross, 50th anniv.

1988, Jan. 27 Litho. Perf. 13½

C763 AP130	95c brt blue & org yel	1.10 .45
------------	------------------------	----------

17th regional meeting of Lions Intl.



Atlantida Bank, 75th Anniv. AP131

Main offices: 10c, La Ceiba, Atlantida, 1913. 85c, Tegucigalpa, 1988.

1988, Feb. 10

C764 AP131	10c multi	.25 .20
C765 AP131	85c multi	.90 .40
a. Souv. sheet of 2, #358-359, imperf.		1.25 1.25

No. C765a sold for 1 l.



No. C649a Surcharged

1988, June 9 Litho. Perf. 12
 C766 AP103 20c on 8c #C648 .20 .20
 C767 AP103 20c on 8c #C649 .20 .20
 a. Pair, #C766-C767 .30 .20



No. C647a Surcharged

1988, July 8 Litho. Perf. 12
 C768 AP103 5c on 6c #C646 .20 .20
 C769 AP103 5c on 6c #C647 .20 .20
 a. Pair, #C768-C769 .20 .20



Postman AP132



Tegucigalpa Postmark on Stampless Cover, 1789 — AP133

1988, Sept. 11 Litho. Perf. 13½
 C770 AP132 85c dull red brn 1.10 .40
 C771 AP133 2 1 dull red brn & ver 2.50 1.00
 EXFILHON '88.

Summer Olympics Type of 1988
 1988, Sept. 30 Litho. Perf. 13½
 Size: 28x33mm
 C772 A62 85c Running, vert. 1.10 .40
 Size: 36x27mm
 C773 A62 1 1 Baseball, soccer, basketball 1.20 .50



Discovery of America, 500th Anniv. (in 1992) AP134

Pre-Colombian pottery artifacts: 10c, Footed vase, vert. 25c, Bowl. 30c, Footed bowl. 50c, Pitcher, vert. 1 1, Rectangular footed bowl.

1988 Litho. Perf. 13½
 C774 AP134 10c multicolored .30 .20
 C775 AP134 25c multicolored .75 .25
 C776 AP134 30c multicolored .90 .30
 C777 AP134 50c multicolored 1.50 .50
 Nos. C774-C777 (4) 3.45 1.25
 Size: 115x83mm
 Imperf
 C778 AP134 1 1 multicolored 3.00

Nos. C653a and C576 Surcharged
 1988 Litho. Perf. 12, 13½
 C779 AP103 10c on 16c #C652 .20 .20
 C780 AP103 10c on 16c #C653 .25 .20
 a. Pair, #C779-C780 .35 .35
 C781 AP94 50c on 16c #C576 .80 .40
 Nos. C779-C781 (3) 1.25 .80

Nos. C779-C780 exist with double surcharge. Issued: 10c, Apr. 7, 50c, May 25.

No. C752 Overprinted



1989, July 14 Litho. Imperf.
 C782 AP124 1.50 l multi 1.90 1.90
 French revolution, bicent.

Nos. C629 and C593 Surcharged



I



II

1989 Litho. Perf. 14, 13½
 C783 AP101 15c on 6c, I .20
 C783A AP101 15c on 6c, II 1.00
 C784 AP96 1 1 on 16c 1.25
 Nos. C783-C784 (3) 2.45
 Issue date: 1 1, June 15.

Nos. C699 and C616 Surcharged
 1989, Dec. 15 Litho. Perf. 14½, 12
 C785 AP112 20c on 16c #C699 .20
 C786 AP99 95c on 18c #C616 .75
 No. C786 exists with inverted surcharge. Issued: #C785, Dec. 15; #C786, Dec. 28.

Nos. C594 and C585 Surcharged with New Denomination and "IV Juegos / Olímpicos / Centroamericanos"
 1990, Jan. 12 Perf. 13½
 C787 AP96 75c on 18c #C594 1.00
 (S) 1.00
 C788 AP95 85c on 18c #C585 1.10
 No. C787 exists with double and inverted surcharge.



World Wildlife Fund — AP135

Various Mono ateles.

1990, Apr. 18 Litho. Perf. 13½
 C789 AP135 10c shown 1.50
 C790 AP135 10c Adult, young 1.50
 C791 AP135 20c Adult hanging, diff. 2.50
 C792 AP135 20c Adult, young, diff. 2.50
 Nos. C789-C792 (4) 8.00

No. C621 Surcharged
 1990, Feb. 8 Litho. Perf. 14
 C793 AP100 20c on 14c multi .20

Nos. C621 and C636 Surcharged "50 Aniversario / IHCI" / 1939-1989

1990, Mar. 29
 C794 AP102 20c on 14c No. 636 .20
 C795 AP100 1 1 on 14c No. 621 .45

No. C665 Surcharged



1990, June 14 Litho. Perf. 12
 C796 AP104 1 1 on 55c multi .45
 World Cup Soccer Championships, Italy.

No. C707 Ovpd. in Margin "CAMPEONATO MUNDIAL DE FUTBOL Italia '90," and Character Trademark Souvenir Sheet

1990, June 14 Perf. 14
 C797 AP113 1.50 l multi .70

No. C577 Surcharged in Black



1990, Feb. 22 Litho. Perf. 13½
 C798 AP94 20c on 18c multi .20



FAO, 45th Anniv. — AP136

1990, Oct. 16 Litho. Perf. 13½
 C799 AP136 95c yel, blk, bl, grn .55



17th Interamerican Congress of Industry and Construction — AP137

1990, Nov. 21 Litho. Perf. 13½
 C800 AP137 20c Map, vert. .20
 C801 AP137 1 1 Jose Cecilio Del Valle Palace .60



AP138



Christmas — AP139

1990, Nov. 30 Litho. Perf. 13½
 C802 AP138 20c shown .20
 C803 AP138 95c Madonna and Child, vert. .55

Size: 112x82mm

Imperf

C804 AP139 3 1 Poinsettia 1.75
 Nos. C802-C804 (3) 2.50



Salesian Order in Honduras, 80th Anniv. AP140

1990, Dec. 28 Litho. Perf. 13½
 C805 AP140 75c St. John Bosco .45
 C806 AP140 1 1 Natl. Youth Sanctuary .60



Pres. Rafael Leonardo Callejas — AP141

1991, Jan. 31
 C807 AP141 30c Taking oath .20
 C808 AP141 2 1 Portrait 1.20



Moths and Butterflies AP142

1991, Feb. 28 Litho. Perf. 13½
 C809 AP142 85c Strymon melinus .65
 C810 AP142 90c Diorina sp. .75
 C811 AP142 1.50 l Hyalophora cecropia 1.10

Size: 114x82mm

Imperf

C812 AP142 5 1 Papilio polixenes 3.00
 Nos. C809-C812 (4) 5.50

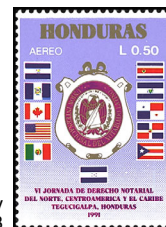

Notary Day — AP143

1991, May 22 Litho. Perf. 13½
 C813 AP143 50c multicolored .35



Rafael Heliodoro Valle, Birth Cent. — AP144

1991, July 26 Litho. Perf. 13 1/2
C815 AP144 2 l pale pink & blk 1.25



Churches AP145

Discovery of America, 500th Anniv. emblem and: 30c, Church of St. Manuel de Colohete, Gracias. 95c, Church of Our Lady of Mercy, Gracias. 1 l, Comayagua Cathedral.

1991, Aug. 30 Litho. Perf. 13 1/2
C816 AP145 30c multicolored .20
C817 AP145 95c multicolored .55
C818 AP145 1 l multicolored .60
Nos. C816-C818 (3) 1.35



Latin American Institute, 25th Anniv. AP146

1991, June 20
C819 AP146 1 l multicolored .70



Flowers AP147

1991, Apr. 30
C820 AP147 30c *Rhynchoalaelia glauca* .20
C821 AP147 50c *Oncidium splendidum*, vert. .40
C822 AP147 95c *Laelia anceps*, vert. .70
C823 AP147 1.50 l *Cattleya skinneri* 1.10
Nos. C820-C823 (4) 2.40



Espamer '91, Buenos Aires AP148

1991, July 1
C824 AP148 2 l multicolored 2.25

Size: 101x82mm
Imperf

C825 AP148 5 l like #C824 3.25

Discovery of America, 500th anniv. (in 1992).



11th Pan American Games, Havana AP149

1991, Aug. 8
C826 AP149 30c Equestrian .20
C827 AP149 85c Judo .50
C828 AP149 95c Men's swimming .55
Size: 114x83mm
Imperf
C829 AP149 5 l Women's swimming 3.25
Nos. C826-C829 (4) 4.50



Pre-Columbian Culture — AP150

UPAEP emblem, artifacts and: 25c, ears of corn. 40c, ear of corn, map. 1.50 l, map.

1991, Sept. 30 Litho. Perf. 13 1/2
C830 AP150 25c multicolored .20
C831 AP150 40c multicolored .35
C832 AP150 1.50 l multicolored 1.25
Nos. C830-C832 (3) 1.80



4th Intl. Congress on Control of Insect Pests AP151

Designs: 30c, Tactics to control pests. 75c, Integration of science. 1 l, Cooperation between farmers and scientists. 5 l, Pests and biological controls.

1991, Nov. 22
C833 AP151 30c multicolored .20
C834 AP151 75c multicolored .45
C835 AP151 1 l multicolored .60

Size: 115x83mm
Imperf

C836 AP151 5 l multicolored 3.00
Nos. C833-C836 (4) 4.25



America Issue AP152

1992, Jan. 27 Litho. Perf. 13 1/2
C837 AP152 90c Sighting land .70 .60
C838 AP152 1 l Columbus' ships .80 .75
C839 AP152 2 l Ship, map, birds 1.50 1.25
Nos. C837-C839 (3) 3.00



Christmas AP153

1991, Dec. 19
C840 AP153 1 l shown .60
C841 AP153 2 l Poinsettias in rooster vase 1.25



Honduran Savings Insurance Company, 75th Anniv. AP154

1992, Jan. 17
C842 AP154 85c multicolored .50
C843 AP154 1 l Priest saying mass .60
Size: 115x83mm
Imperf

C844 AP154 5 l like #C842 3.00
Nos. C842-C844 (3) 4.10

First mass in New World, 490th anniv. (No. C843). Taking possession of new continent, 490th anniv. (Nos. C842, C844).



Pres. Rafael Leonardo Callejas, 2nd Year in Office AP155

Callejas with: 20c, Italian president Francesco Cossiga. 2 l, Pope John Paul II.

1992, Jan. 27 Litho. Perf. 13 1/2
C845 AP155 20c black & purple .20
C846 AP155 2 l black & multi 1.25



Flowers AP156

1992, July 25 Litho. Perf. 13 1/2
C847 AP156 20c Bougainvillea glabra .20
C848 AP156 30c *Canna indica* .20
C849 AP156 75c *Epiphyllum macrantha* .45
C850 AP156 95c *Sobralia* .60
Nos. C847-C850 (4) 1.45



Gen. Francisco Morazan Hydroelectric Complex — AP157

1992, Aug. 17
C851 AP157 85c Dam face, vert. .50
C852 AP157 4 l Rear of dam 2.40



AP158



AP159

1992, Aug. 24
C853 AP158 95c black & multi .60
C854 AP158 95c multicolored .60

Intl. Conference on Agriculture, 50th anniv.

1992, Sept. 18 Litho. Perf. 13 1/2
Gen. Francisco Morazan (1792-1842): 5c, Morazan mounted on horseback. 10c, Statue of Morazan. 50c, Watch and sword. 95c,

Portrait of Josefa Lastiri de Morazan. 5 l, Portrait of Morazan in uniform.

C855 AP159 5c multicolored .20
C856 AP159 10c multicolored .20
C857 AP159 50c multicolored .30
C858 AP159 95c multicolored .55

Size: 76x108mm
Imperf

C859 AP159 5 l multicolored 2.75
Nos. C855-C859 (5) 4.00



Children's Day — AP160

Paintings of children: 25c, Musicians. 95c, Boy, dog standing in doorway. 2 l, Flower girl.

1992, Sept. 7
C860 AP160 25c multicolored .20
C861 AP160 95c multicolored .50
C862 AP160 2 l multicolored 1.10
Nos. C860-C862 (3) 1.80



Intl. Conference on Nutrition AP161

1992, Sept. 30 Litho. Perf. 13 1/2
C863 AP161 1.05 l multicolored .60



Pan-American Agricultural School, 50th Anniv. — AP162

1992, Oct. 9
C864 AP162 20c Bee keepers .20
C865 AP162 85c Woman, goats .45
C866 AP162 1 l Plowing .55
C867 AP162 2 l Man with tool, vert. 1.10
Nos. C864-C867 (4) 2.30



Exfilhon '92 — AP163

Birds: 1.50 l, F. triquildos. 2.45 l, Ara macao. 5 l, Quetzal pharomachus mocino.

1992, Oct. 2
C868 AP163 1.50 l multicolored .85
C869 AP163 2.45 l multicolored 1.40

Size: 76x108mm
Imperf

C870 AP163 5 l multicolored 2.75
Nos. C868-C870 (3) 5.00

Discovery of America, 500th anniv.

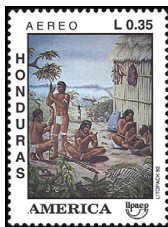

America Issue — AP164



Discovery of America, 500th Anniv. — AP165

UPAEP emblem and: 35c. Native settlement. 5 l, Explorers meeting natives in boats.

1992, Oct. 30 Litho. Perf. 13 1/2
C871 AP164 35c multicolored .20
C872 AP164 5 l multicolored 2.75

Printed on both thick and thin paper.

1992, Oct. 30

Details from First Mass, by Roque Zelaya: 95c, Ships off-shore. 1 l, Holding services with natives, horiz. 2 l, Natives, countryside, temples, horiz.

C873 AP165 95c multicolored .50
C874 AP165 1 l multicolored .55
C875 AP165 2 l multicolored 1.10
 Nos. C873-C875 (3) 2.15



City of El Progreso, Cent. AP166

1992, Oct. 17

C876 AP166 1.55 l multicolored .85



First Road Conservation Congress of Panama and Central America — AP167

1992, Nov. 16

C878 AP167 20c shown .20
C879 AP167 85c Bulldozer on highway .45



Pan-American Health Organization, 90th Anniv. — AP168

1992, Nov. 27

C880 AP168 3.95 l multicolored 2.10



Christmas AP169

Paintings by Roque Zelaya: 20c, Crowd watching people climb pole in front of church, vert. 85c, Nativity scene.

1992, Nov. 24
C881 AP169 20c multicolored .20
C882 AP169 85c multicolored .45

Surcharges on:



No. C601



Nos. C606-C607



Nos. C584, C612, C637



Nos. C672, C678, C708



Nos. C575-C576, C603, C620, C699

1992-93

Perfs. and Printing Methods as Before

C883 AP97 20c on 1c #C601 .20
C884 AP97 20c on 3c #C603 .20
C884A AP106 20c on 3c #C672 .20
C884B AP114 20c on 3c #C708 .20
C885 AP97 20c on 6c #C606 .20
C886 AP94 20c on 8c #C575 .20
C886A AP100 20c on 8c #C620 .20
C887 AP94 50c on 16c #C576 .40
C888 AP95 50c on 16c #C584 .25
C888A AP102 50c on 16c #C637 .25
C888B AP112 50c on 16c #C699 .40
C889 AP97 85c on 18c #C607 .45
C890 AP98 85c on 18c #C612 .45
C891 AP107 85c on 24c #C678 .40
 Nos. C883-C891 (14) 4.00

Size and location of surcharge varies.

Issued: #C883, 12/18/92; #C889, 1/22/93; #C885, 3/8/93; #C888A, 9/7/93; #C888, 9/13/93; #C890, 9/24/93; #C891, 10/1/93; #C884A, 10/5/93; #C884B, 10/8/93; #C884, C886A, 10/21/93; #C886, 10/29/93; #C887, C888B, 11/3/93.



Intl. Court of Justice Decision on Border Dispute Between Honduras & El Salvador AP170

Designs: 90c, Pres. of El Salvador and Pres. Callejas of Honduras, vert. 1.05 l, Country flags, map of Honduras and El Salvador.

1993, Feb. 24 Litho. Perf. 13 1/2
C893 AP170 90c multicolored .45
C894 AP170 1.05 l multicolored .55

Third year of Pres. Callejas' term.



Mother's Day — AP171



Endangered Animals — AP172

Paintings of a mother and child, by Sandra Pendrey.

1993, May 5 Litho. Perf. 13 1/2
C895 AP171 50c Red blanket .25
C896 AP171 95c Green blanket .50

1993, May 14

C897 AP172 85c Manatee, horiz. .50
C898 AP172 2.45 l Puma, horiz. 1.50
C899 AP172 10 l Jaguar 6.00
 Nos. C897-C899 (3) 8.00



Natl. Symbols AP173

1993, June 25 Litho. Perf. 13 1/2

C900 AP173 25c Ara macao .20
C901 AP173 95c Odocolleus virginianus .45



First Brazilian Postage Stamps, 150th Anniv. AP174

1993, Sept. 10 Litho. Perf. 13 1/2

C902 AP174 20c Brazil No. 1 .20
C903 AP174 50c Brazil No. 2 .25
C904 AP174 95c Brazil No. 3 .45
 Nos. C902-C904 (3) .90



Departments in Honduras — AP175

Various scenes, department name: No. C905a, Atlantida. b, Colon. c, Cortes. d, Choluteca. e, El Paraiso. f, Francisco Morazan.

No. C906a, Comayagua. b, Copan. c, Intibuca. d, Islas de la Bahia. e, Lempira. f, Ocotepeque.

No. C907a, La Paz. b, Olancho. c, Santa Barbara. d, Valle. e, Yoro. f, Gracias a Dios.

1993, Sept. 20 Litho. Perf. 13 1/2

C905 AP175 20c Strip of 6, #a-f. .60
C906 AP175 50c Strip of 6, #a-f. 1.40

C907 AP175 1.50 l Strip of 6, #a-f. 4.00
 Nos. C905-C907 (3) 6.00

No. C906 is vert.



Endangered Birds — AP176



UN Development Program AP177

1993, Oct. 11 Litho. Perf. 13 1/2

C908 AP176 20c Spizaetus ornatus .20
C909 AP176 80c Cairina moschata, horiz. .40

C910 AP176 2 l Harpia harpija, horiz. .95
 Nos. C908-C910 (3) 1.55

1993, Oct. 19

C911 AP177 95c multicolored .45



Christmas AP178

1993, Nov. 5

C912 AP178 20c Church .20
C913 AP178 85c Woman, flowers .40

Nos. C577, C585, C593, C611, C616, C638, C643, C680, C716 Surcharged



1993
Perfs. and Printing Methods as Before

C917	AP96	50c	on 16c #C593	.25
C918	AP98	50c	on 16c #C611	.25
C919	AP94	50c	on 18c #C577	.25
C920	AP99	50c	on 18c #C616	.25
C921	AP115	50c	on 18c #C716	.40
C922	AP95	85c	on 18c #C585	.40
C923	AP102	85c	on 18c #C638	.40
C924	AP99	85c	on 18c #C643	.40
C925	AP108	85c	on 24c #C680	.40
Nos. C917-C925 (9)				3.00

Size and location of surcharge varies. This is an expanding set. Numbers may change. Issued: #C917-C918, 11/12; #C920, C924, 11/23; #C921, C925, 11/30; #C922-C923, 12/3; #C919, 12/10.



Fish
AP179

1993, Dec. 7	Litho.	Perf. 13 1/2		
C931	AP179	20c	Pomacanthus arcuatus	.20
C932	AP179	85c	Holocanthus ciliaris	.40
C933	AP179	3 l	Chaetodon striatus	1.50
Nos. C931-C933 (3)				2.10

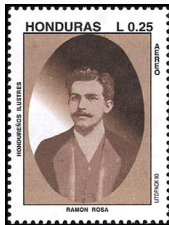

Famous Men — AP180

1993, Nov. 17				
C934	AP180	25c	Ramon Rosa	.20
C935	AP180	65c	Jesus Aguilar Paz	.30
C936	AP180	85c	Augusto C. Coello	.40
Nos. C934-C936 (3)				.90



Pres. Rafael Leonardo Callejas, 4th Year in Office
AP181

95c, Wife, Norma, planting tree, vert.

1994, Jan. 21	Litho.	Perf. 13 1/2		
C937	AP181	95c	multicolored	.40
C938	AP181	1 l	multicolored	.45



AP182



AP183

1994, Mar. 8	Litho.	Perf. 13 1/2		
C939	AP182	1 l	multicolored	.45
Intl. Year of the Family.				

1994, Oct. 24	Litho.	Perf. 13 1/2		
C940	AP183	1 l	multicolored	.40
Intl. Conference on Peace and Development in Central America, Tegucigalpa.				



Christmas
AP184



UN, 50th Anniv. — AP185

Paintings by Gelasio Gimenez: 95c, Madonna and Child. 1 l, Holy Family.

1994, Dec. 15	Litho.	Perf. 13 1/2		
C941	AP184	95c	multicolored	.35
C942	AP184	1 l	multicolored	.40

1995, Jan. 17

Designs: 1 l, The Sowing: Ecological Family, by Elisa Dulcey. 2 l, Family Scene, by Delmer Mejia. 3 l, UN emblem, "50."

C943	AP185	1 l	multicolored	.40
C944	AP185	2 l	multicolored	.75
C945	AP185	3 l	multicolored	1.10
Nos. C943-C945 (3)				2.25



Pres. Carlos Roberto Reina, 1st Anniv. of Taking Office
AP186

Designs: 80c, Beside flag, vert. 1 l, Summit meeting of area presidents & vice presidents.

1995, Jan. 27				
C946	AP186	80c	multicolored	.30
C947	AP186	95c	multicolored	.35
C948	AP186	1 l	multicolored	.40
Nos. C946-C948 (3)				1.05



America Issue
AP187

Postal vehicles.

1995, Feb. 28	Litho.	Perf. 13 1/2		
C949	AP187	1.50 l	Van	.55
C950	AP187	2 l	Motorcycle	.75

Miniature Sheet of 30



Mushrooms
AP188

1 l: a, Marasmius cohaerens. b, Lepista nuda. c, Polyporus pargamenus. d, Fomes. e, Paneolus sphinctrinus. f, Hygrophorus aurantiaca.

1.50 l, vert: g, Psathyrella. h, Amanita rubescens. i, Boletinus russelli. j, Boletus frostii. k, Marasmius spegazzinii. l, Fomes annosus.

2 l, vert: m, Craterellus cornucopioides. n, Amanita. o, Auricularia delicata. p, Psilocybe cubensis. q, Clavariadelphus pistillaris. r, Boletus regius.

2.50 l: s, Scleroderma aurantium. t, Amanita praegraveolens. u, Cantharellus cibarius. v, Geastrum triplex. w, Russula emetica. x, Boletus pinicola.

3 l: y, Fomes versicolor. z, Cantharellus pupurascens. aa, Lyophyllum decastes. ab, Pleurotus ostreatus. ac, Boletus ananas. ad, Amanita caesarea.

1995, Apr. 7

C951	AP188	#a.-ad.		27.50
------	-------	---------	--	-------



FAO, 50th Anniv. AP189

1995, May 25	Litho.	Perf. 13 1/2		
C952	AP189	3 l	multicolored	.65



CARE, 50th Anniv. AP190

Designs: 1.40 l, Family, farm. No. C954, Orchid, wildlife, couple working in soil. No. C955, Couple in vegetable garden.

1995, Aug. 4	Litho.	Perf. 13 1/2		
C953	AP190	1.40 l	multicolored	.50
C954	AP190	5.40 l	multicolored	2.00
C955	AP190	5.40 l	multicolored	2.00
Nos. C953-C955 (3)				4.50



El Puente Archaeological Park — AP191

Illustration reduced.

1995, Aug. 8	Imperf.			
C956	AP191	20 l	multicolored	6.25



America Issue
AP192

1.40 l, Kinosternon scorpioides. 4.54 l, Alpinea purpurata, vert. 10 l, Polyborus plancus, vert.

1995, Oct. 10	Litho.	Perf. 13 1/2		
C957	AP192	1.40 l	multicolored	.50
C958	AP192	4.54 l	multicolored	1.60
C959	AP192	10 l	multicolored	3.50
Nos. C957-C959 (3)				5.60



Reptiles
AP193

1995, Nov. 10	Litho.	Perf. 13		
C960	AP193	5.40 l	Iguana iguana	2.00
C961	AP193	5.40 l	Agalychnis	2.00



Christmas
AP194

1995, Dec. 4	Litho.	Perf. 13 1/2		
C962	AP194	1.40 l	Bell, vert.	.50
C963	AP194	5.40 l	Nativity figures	2.00
C964	AP194	6.90 l	Carved deer, vert.	2.50
Nos. C962-C964 (3)				5.00



Integration System of Central America
AP195

1.40 l, Map of Central America, Tegucigalpa Protocol, 1991. 4.30 l, Functions listed, 1993. 5.40 l, 17th Summit of Presidents of Central America.

1996, Feb. 19	Litho.	Perf. 13 1/2		
C965	AP195	1.40 l	multicolored	.50
C966	AP195	4.30 l	multicolored	1.60
C967	AP195	5.40 l	multicolored	2.00
Nos. C965-C967 (3)				4.10



UN Fight Against Drug Trafficking and Abuse, 10th Anniv. AP196

Designs: 1.40 l, Stylized picture of minds on drugs. 5.40 l, Person with butterfly for brain, vert. 10 l, Musical score, "Viva la Vida."

1996, May 3				
C968	AP196	1.40 l	multicolored	.40
C969	AP196	5.40 l	multicolored	1.50
C970	AP196	10 l	multicolored	2.75
Nos. C968-C970 (3)				4.65



Arrival of the Garifunas in Honduras, Bicent. AP197

Designs: 1.40 l, Headdress, vert. 5.40 l, Dancers, men playing drums. 10 l, Drums.

1996, June 13	Litho.	Perf. 13 1/2		
C971	AP197	1.40 l	multicolored	.40
C972	AP197	5.40 l	multicolored	1.50
C973	AP197	10 l	multicolored	2.75
Nos. C971-C973 (3)				4.65



EXFILHON '96, 7th Philatelic Exhibition AP198

1996, July 12 Litho. Perf. 13½
 C974 AP198 5.40 | Steam locomotive 1.50
 C975 AP198 5.40 | Passenger railcar 1.50
73x52mm Imperf
 C976 AP198 20 | +2 I like #C974 6.00
 Nos. C974-C976 (3) 9.00



6th Central American Games AP199

1996, Aug. 30 Litho. Perf. 13½
 C977 AP199 4.30 | Soccer 1.25 .60
 C978 AP199 4.54 | Volleyball 1.25 .65
 C979 AP199 5.40 | Mascot, vert. 1.50 .75
 Nos. C977-C979 (3) 4.00 2.00



Scouting in Honduras, 75th Anniv. AP200

1996, Oct. 25 Litho. Perf. 13½
 C980 AP200 2.15 | Emblems .40 .20
 C981 AP200 5.40 | Emblem, vert. 1.00 .45
 C982 AP200 6.90 | Scout feeding deer, vert. 1.50 .60
 Nos. C980-C982 (3) 2.90 1.25



Christmas AP201

Poinsettia and: 1.40 I, Candles. 5.40 I, Candles, vert.

1996, Dec. 23 Litho. Perf. 13½
 C983 AP201 1.40 | multicolored .30 .20
 C984 AP201 3 | shown .60 .25
 C985 AP201 5.40 | multicolored 1.00 .45
 Nos. C983-C985 (3) 1.90 .90



Traditional Costumes AP202

America issue: 4.55 I, Man in costume. 5.40 I, Woman in costume. 10 I, Couple in costumes.

1997, Jan. 17 Litho. Perf. 13½
 C986 AP202 4.55 | multicolored .80 .35
 C987 AP202 5.40 | multicolored 1.00 .45
 C988 AP202 10 | multicolored 2.50 .80
 Nos. C986-C988 (3) 4.30 1.60



Honduras Plan, 20th Anniv., Intl. Plan, 60th Anniv. AP203

Children's paintings: 1.40 I, Outdoor scene, children swimming, vert. 5.40 I, Girl standing beside lake, fish. 9.70 I, People working between buildings.

1997, Feb. 7 Litho. Perf. 13½
 C989 AP203 1.40 | multicolored .35 .20
 C990 AP203 5.40 | multicolored 1.25 .65
 C991 AP203 9.70 | multicolored 2.40 2.40
 Nos. C989-C991 (3) 4.00 3.25



Heinrich von Stephan (1831-97) AP205

1997, May 9 Litho. Perf. 13½
 C995 AP205 5.40 | multicolored .85 .40



World Population Day AP206

Designs: 6.90 I, Child's drawing of people outside, trees, houses.

1997, July 11 Litho. Perf. 13½
 C996 AP206 1.40 | shown .20 .20
 C997 AP206 6.90 | multicolored 1.00 .50



Butterflies AP207

Designs: 1 I, Rothchildia forbesi. 1.40 I, Parides photinus. 2.15 I, Morpho peleides. 3 I, Eurytides marcellus. 4.30 I, Parides iphidamas. 5.40 I, Danaus plexippus. 20 I+2 I, Hamadryas arinome.

1997, July 31 Imperf
 C998 AP207 1 | multicolored .20 .20
 C999 AP207 1.40 | multicolored .20 .20
 C1000 AP207 2.15 | multicolored .30 .20
 C1001 AP207 3 | multicolored .45 .20
 C1002 AP207 4.30 | multicolored .65 .30
 C1003 AP207 5.40 | multicolored .80 .40

Size: 80x53mm
 C1004 AP207 20 | +2 I multi 5.00 2.50
 Nos. C998-C1004 (7) 7.60 4.00



St. Teresa of Jesus, Death Cent. — AP208

1997, Aug. 20 Litho. Perf. 13½
 C1005 AP208 1.40 | shown .30 .20
 C1006 AP208 5.40 | Portrait, diff. 1.25 .60



Astronomical Observatory AP209

Designs: 5.40 I, Statue of Father Jose Trinidad Reyes. 10 I, Woman with book leading child up steps.

1997, Sept. 19 Litho. Perf. 13½
 C1007 AP209 1.40 | multicolored .30 .20
 C1008 AP209 5.40 | multicolored 1.25 .60
 C1009 AP209 10 | multicolored 2.25 1.10
 Nos. C1007-C1009 (3) 3.80 1.90

Alma Mater Foundation, 150th anniv., Autonomous University, 40th anniv.

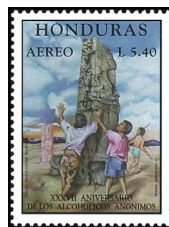

Alcoholics Anonymous in Honduras, 37th anniv. — AP210

1997, Oct. 27
 C1010 AP210 5.40 | multicolored 1.25 .60



Diana, Princess of Wales (1961-97) AP211

1.40 I, Portrait, vert. 5.40 I, Diana dressed to walk through mine field, warning sign.

20 I, Mother Teresa, Princess Diana.
 Size: 51x78mm
 Imperf

C1013 AP211 20 | multicolored 4.50 2.25
 Nos. C1011-C1013 (3) 6.05 3.00



Christmas AP212

1997, Dec. 2 Litho. Perf. 13½
 C1014 AP212 1.40 | Christ of Picacho .20 .20
 C1015 AP212 5.40 | Virgin of Suyapa .85 .45



Mascot — AP213

C1016: a, Basketball. b, At bat, baseball. c, Soccer. d, Racquetball. e, Spiking volleyball. f, Setting volleyball. g, Bowling. h, Table tennis. i, Rings over map of Central America. j, Pitching, baseball.

No. C1017: a, Kicking, karate. b, Chopping, karate. c, Bowling, karate. d, Wrestling. e,

Weight lifting. f, Boxing. g, Body building. h, Fencing. i, Program cover. j, Shooting.
 No. C1018: a, Riding bicycle. b, Riding bicycle by shoreline. c, Swimming. d, Water polo. e, Hurdles. f, Gymnastics. g, Riding horse. h, Tennis. i, Program cover with mascot. j, Chess.

1997 Sheets of 10

C1016 AP213 1.40 | #a.-j. 3.25 1.60
 C1017 AP213 1.50 | #a.-j. 3.50 1.75
 C1018 AP213 2.15 | #a.-j. 4.75 2.40

6th Central American Games, San Pedro Sula.



Fish AP214

1.40 I, Cichlasoma dovii. 2 I, Cichlasoma spilurum. 3 I, Cichlasoma spilurum facing right. 5.40 I, Astyanax fasciatus.

1997 Litho. Perf. 13½
 C1019 AP214 1.40 | multicolored .20 .20
 C1020 AP214 2 | multicolored .30 .20
 C1021 AP214 3 | multicolored .45 .25
 C1022 AP214 5.40 | multicolored .80 .35
 Nos. C1019-C1022 (4) 1.75 1.00



Marine Life, Islas de la Bahía (Bay Islands) — AP215

Designs: a, Balistes vetula. b, Haemulon plumieri. c, Pomacanthus paru. d, Juvenile halichoeres garnoti. e, Pomacanthus arcuatus. f, Holocentrus ciliaris. g, Diver's face, pseud opterogorgia. h, Diver's oxygen tanks, pseud opterogorgia. i, Dendrogya cylindrus. j, Holocentrus ascensionis. k, Dendrogya cylindrus, diff. l, Stegastes fuscus. m, Gorgonia mariae. n, Pillar coral. o, Pomacanthus arcuatus, diff. p, Holocentrus ascensionis, diff. q, Eusmilia fastigiata. r, Scarus coelestinus. s, Pillar coral, diff. t, Lachnolaimus masimus.

1998, Mar. 13 Litho. Perf. 13½
 Sheet of 20

C1023 AP215 2.50 I #a.-t. 11.50 5.50
 Bancahsa, 50th anniv.



America Issue AP216

1998, May 29 Litho. Perf. 13½
 C1024 AP216 5.40 | Post Office headquarters .80 .40
 C1025 AP216 5.40 | Postman on motorcycle .80 .40

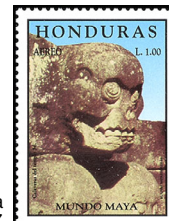

Maya Artifacts — AP217

Designs: 1 I, Large carving on temple. 1.40 I, Stele of Mayan king. 2.15 I, Large stela. 5.40 I, Small ornamental carving. 20 I, Maya Ruins, Copán.

1998, June 19 Litho. Perf. 13 1/2
C1026 AP217 1 | multicolored .20 .20
C1027 AP217 1.40 | multicolored .30 .20
C1028 AP217 2.15 | multicolored .45 .20
C1029 AP217 5.40 | multicolored 1.10 .55

Size: 78x52mm
Imperf

C1030 AP217 20 | multicolored 4.25 2.00
 Nos. C1026-C1030 (5) 6.30 3.15



1998 World Cup Soccer Championships, France — AP218

No. C1033: a, Stadium, Tegucigalpa. b, St. Denis Stadium, France.

1998, July 3 Litho. Perf. 13 1/2
C1031 AP218 5.40 | shown 1.10 .55
C1032 AP218 10 | Players, vert. 2.25 1.10

Imperf

C1033 AP218 10 | Pair, #a-b. 4.25 2.00

No. C1033 contains two 53x42mm stamps.



Reptiles AP219

Designs: 1.40 I, Green iguana. 2 I, Rattle-snake. 3 I, Two iguanas. 5.40 I, Coral snake. 20 I + 2 I, Marine turtle.

1998, July 31 Litho. Perf. 13 1/2
C1034 AP219 1.40 | multicolored .20 .20
C1035 AP219 2 | multicolored .30 .20
C1036 AP219 3 | multicolored .45 .25
C1037 AP219 5.40 | multicolored .80 .40

Size: 77x52mm
Imperf

C1038 AP219 20 | +2 | multi 3.25 1.60
 Nos. C1034-C1038 (5) 5.00 2.65



Christmas AP220

Designs: 3 I, Girl taking ornament from bird, vert. 5.40 I, Christ Child asleep on bed of holly, dove, stars. 10 I, Boy with lantern leading donkey, cabin in the snow, vert.

1998, Dec. 8 Litho. Perf. 13 1/2
C1039 AP220 3 | multicolored .65 .30
C1040 AP220 5.40 | multicolored 1.10 .55
C1041 AP220 10 | multicolored 2.00 1.00
 Nos. C1039-C1041 (3) 3.75 1.85



Pres. Carlos Roberto Flores, 1st Anniv. of Taking Office AP221

Designs: 5.40 I, Pres. and Mrs. Flores, Pope John Paul II. 10 I, Portrait of Pres., Mrs. Flores, vert.

1999, Jan. 27 Litho. Perf. 13 1/2
C1042 AP221 5.40 | multicolored 1.10 .55
C1043 AP221 10 | multicolored 2.00 1.00



Hurricane Mitch — AP222

No. C1044: a, Men working to clean up. b, Helicopter distributing aid. c, Vehicles under water, North Zone. d, Tipper Gore, Mary de Flores cleaning. e, Working to save banana crop. f, Destruction of Tegucigalpa. g, Cars, buses, trucks blocked by rock slide. h, Destruction of Comayagüela. i, Streets of Comayagüela. j, Oriental Zone. k, Loading debris, help from Mexico. l, Streets of Limpieza. m, Pres. Flores with Pres. Chirac of France. n, Business district of Comayagüela. o, Flooding, Tegucigalpa. p, Car in street, Comayagüela.

No. C1045: a, Central Zone. b, South Zone. c, Prince Felipe de Borbon, Mary de Flores. d, Small child crying. e, Cleaning up debris, Comayagüela. f, Families, man carrying baby, North Zone. g, Two men looking at destruction of building, Tegucigalpa. h, Man, child, woman wading in water, North Zone. i, Destruction in rural area. j, Cars piled up, concrete abutment along roadway. k, Cars, buildings along roadway. l, Mexican troops, airplane. m, Boys swimming. n, Pres. & Mrs. Flores, Hillary Clinton. o, People walking over rubble and debris, South Zone. p, Pres. Flores, former US Pres. George Bush.

Illustration reduced.

1999, Feb. 19 Rouletted
Sheets of 16
C1044 AP222 5.40 | #a-p. 17.50 9.00
C1045 AP222 5.40 | #a-p. 17.50 9.00



Famous Honduran Women — AP223

America Issue: 2.60 I, Maria del Pilar Salinas (b. 1914), scholar. 7.30 I, Clementina Suarez (1902-91), poet, writer. 10.65 I, Mary Flake de Flores, first lady of Honduras.

1999, Apr. 20 Litho. Perf. 13 1/2
C1046 AP223 2.60 | multi .55 .25
C1047 AP223 7.30 | multi 1.50 .75
C1048 AP223 10.65 | multi 2.25 1.10
 Nos. C1046-C1048 (3) 4.30 2.10
 Dated 1998.



Mother's Day AP224

Designs: 20 I, Police officer Orellana breastfeeding baby. vert. 30 I, Paphiopedilum urbanianum. 50 I, Miltoniopsis vexillaria.

1999, May 14 Litho. Perf. 13 1/2
C1049 AP224 20 | multicolored 4.00 2.00
C1050 AP224 30 | multicolored 6.00 3.00
C1051 AP224 50 | multicolored 10.00 5.00
 Nos. C1049-C1051 (3) 20.00 10.00

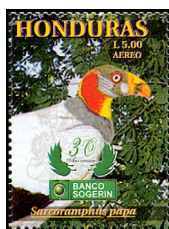

Endangered Birds — AP225

No. C1052: 5 I: a, Sarcocampohus papa. b, Leucotis albicollis. c, Harpia harpyja. d, Pulsatrix perspicillata. e, Spizaetus ornatus. f, Pharomachrus mocinno. g, Aulacorhynchus prasinus. h, Amazilia luciae. i, Ara macao. j, Centurus pygmaeus.

3 I: k, Aratinga canicularis. l, Amazona albifrons. m, Amazona auropalliata. n, Amazona autumnalis. o, Eurypyga helias. p, Crax rubra. q, Brotogeris jugularis. r, Pionus senilis. s, Aratinga rubritorques. t, Tinamus major.

No. C1053: a, Jaberu mycteria. b, Chondrohierax uncinatus. c, Pharomachrus mocinno. d, Ramphastos sulfuratus.

1999, July 8
C1052 AP225 Sheet of 20, #a-t. 16.00 8.00
C1053 AP225 10 | Sheet of 4, #a-d. 8.00 4.00
 Banco Sogerin, 30th anniv.



Inter-American Development Bank, 40th Anniv. — AP226

1999, Nov. 22 Litho. Perf. 13 1/2
C1054 AP226 18.30 | multi 3.50 1.75



Blessed Josemaría Escrivá de Balaguer (1902-75), Founder of Opus Dei — AP227

1999, Nov. 29
C1055 AP227 2.60 | multi .50 .25
C1056 AP227 16.40 | multi 3.00 1.50



Millennium AP228

Designs: 2 I, Salvador Moncada, discoverer of nitric oxide in blood, vert. 8.65 I, Albert Einstein, vert. 10 I, Wilhelm Röntgen, vert. 14.95 I, George Stephenson and locomotive "Rocket".

1999, Oct. 18
C1057 AP228 2 | multi .40 .20
C1058 AP228 8.65 | multi 1.60 .80
C1059 AP228 10 | multi 1.90 .95
C1060 AP228 14.95 | multi 2.75 1.40
 Nos. C1057-C1060 (4) 6.65 3.35



National Congress, 175th Anniv. AP229

Designs: 4.30, Statue of Francisco Morazan. 10 I, Congress President Rafael Pineda Ponca, Congress Building.

1999, Dec. 17 Litho. Perf. 13 1/2
C1061 AP229 4.30 | multi .80 .40
C1062 AP229 10 | multi 1.90 .95

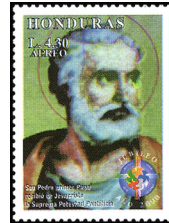

AP230



Holy Year 2000 — AP231

Holy Year Emblem and: 4 I, Pope John Paul II, people. 4.30 I, St. Peter. 6.90 I, Jesus, Jerusalem, horiz. 7.30 I, John Paul II, crowd, horiz. 10 I, John Paul II giving blessing. 14 I, Pres. Carlos Roberto Flores, John Paul II.

2000, Jan. 1 Litho. Perf. 13 1/2
C1063 AP230 4 | multi .75 .35
C1064 AP230 4.30 | shown .80 .40
C1065 AP230 6.90 | multi 1.25 .65
C1066 AP230 7.30 | multi 1.40 .70
C1067 AP230 10 | multi 1.90 .95
C1068 AP231 14 | shown 2.60 1.25

Nos. C1064, C1068 Redrawn

C1069 AP230 4.30 | multi .80 .40
C1070 AP231 14 | multi 2.60 1.25
 Nos. C1063-C1070 (8) 12.10 5.95

#C1067 issued in sheets of 6, with picture of John Paul II in selva. #C1069 has "HONDURAS" in yellow; #C1064 in white. #C1070 has "HONDURAS" at right, reading up; #C1068 at top.



2nd Anniv. of Inauguration of Pres. Flores — AP232

Pres. Flores and: 10 I, Conference delegates. 10.65 I, Mario Hung Pacheco.

2000, Jan. 27
C1071 AP232 10 | multi 1.90 .95
C1072 AP232 10.65 | multi 2.00 1.00

Musical Instruments Type of Semi-postals of 2000

No. 1073, vert.: a, 1.40 I, Marimba, denomination at L. b, 1.40 I, Marimba, denomination at L. c, 1.40 I, Ayotl. d, 10 I, Maya drum. e, 10 I, Teponaxtle. f, 2.60 I, Maracas. g, 2.60 I, Güiro. h, 2.60 I, Chinchín. i, 2.60 I, Raspador. j, 2.60 I, Horse's jawbone. k, 3 I, Green zomorphic whistle. l, 3 I, Aztec drum. m, 3 I, One-tone zomorphic whistle. n, 3 I, Two-tone zomorphic whistle. o, 3 I, Tun. p, 4 I, Gourd. q, 4 I, Deer hide drum. r, 4 I, Guacaitos. s, 4 I, Five musicians, marimba. t, 4 I, Four musicians, marimba.

2000, Apr. 7 Litho. Perf. 13 1/2
C1073 SP1 Sheet of 20, #a-t 13.50 6.75



Paintings of Pablo Zelaya Sierra — AP233

No. C1074: a, 2 I, Green City (building and tree). b, 2 I, Old Woman With Rosary. c, 2 I, Rural Women (women with jars). d, 2 I, Woman With Green Robe. e, 2 I, City. f, 1.40 I, Shoulders of a Man. g, 1.40 I, Goat. h, 1.40 I,

Spanish City. i. 1.40 l. Woman With Chignon. j. 1.40 l. Woman With Calabash. k. 2.60 l. Goat and Birds. l. 2.60 l. Tree Trunks. m. 2.60 l. Nuns. n. 2.60 l. Archers. o. 2.60 l. Moon and Boats. p. 2.60 l. Bust. q. 10 l. Still-life. r. 10 l. Composition With Books. s. 2.60 l. Landscape. t. 2.60 l. Head, Fan and Book.

2000, July 1
C1074 AP233 Sheet of 20, #a-t 10.50 5.25

Airmail Anniv. Type of Semi-postals

Designs: 7.30 l, #C12. 10 l, Thomas Canfield Pounds, owner of Central American Airline, vert. 10.65 l, Pres. Rafael López Gutiérrez, signer of first airmail contract, vert.

2000, July 7
Size: 35x25mm
C1075 SP2 7.30 l multi 1.40 .70

Size: 25x35mm
C1076 SP2 10 l multi 1.75 .90
C1077 SP2 10.65 l multi 1.90 .95
 Nos. C1075-C1077 (3) 5.05 2.55



America Issue, A New Millennium Without Arms — AP234

Designs: 10 l, Sobralia macrantha, "No guns," vert. 10.65 l, Dove, "No soldiers," vert. 14 l, Train, "No bombs."

2000, July 28 **Litho. Perf. 13 1/4**
C1078-C1080 AP234 Set of 3 6.25 3.25



2000 Summer Olympics, Sydney AP235

Designs: 2.60 l, Soccer players Ivan Guerrero, Mario Chirinos. 10.65 l, Swimmer Ramon Valle, vert. 12.45 l, Runner Gina Coello.

No. C1084: a. 4.30 l, Swimmer. b. 4.30 l, Soccer player Danilo Turcios. c. 10.65 l, Runner Pedro Ventura. d. 12.45 l, Soccer player David Suazo.

2000, Sept. 13
C1081-C1083 AP235 Set of 3 3.50 1.75

Souvenir Sheet

C1084 AP235 Sheet of 4, #a-d 4.25 2.10
 No. C1084 exists imperf.



Intl. Voluntarism Year — AP236

Emblem, people and: 2.60 l, White-crowned parrot. 10.65 l, Telipogon ampliflorus.

2000, Dec. 5
C1085-C1086 AP236 Set of 2 2.40 1.25



Christmas AP237

Designs: 2.60 l, Madonna and child. 7.30 l, Nativity, vert. 14 l, Carpet painter.

2000, Dec. 18
C1087-C1089 AP237 Set of 3 4.25 2.10



America Issue, Birds — AP238

Designs: 2.60 l, Amazona europalliata caribea. 4.30 l, Columba passerina, horiz. 10.65 l, Ara macao. 20 l, Aguilia harpia.

2001, Feb. 16 **Litho. Perf. 13 1/4**
C1090-C1093 AP238 Set of 4 6.75 3.50



Nos. C584, C593, C606, C611, C646-C647, C652-C653, C699 Surcharged - c



Nos. C620, C672, C708, C721 Surcharged - d



No. C637 Surcharged - e

Methods and Perfs. as Before

2001

C1094 AP103(c)	2 l on 16c #C652	.35	.20
C1095 AP103(c)	2 l on 16c #C653	.35	.20
a. Pair, #C1094-C1095		.70	.35
C1096 AP106(d)	2.60 l on 3c #C672	.45	.20
C1097 AP114(d)	2.60 l on 3c #C708	.45	.20
C1098 AP100(d)	2.60 l on 8c #C620	.45	.20
C1099 AP102(e)	2.60 l on 16c #C637	.45	.20
C1100 AP96(c)	3 l on 16c #C593	.55	.25
C1101 AP116(d)	4 l on 9c #C721	.70	.35
C1102 AP97(c)	4.30 l on 6c #C606	.75	.35
C1103 AP103(c)	7.30 l on 6c #C646	1.25	.60
C1104 AP103(c)	7.30 l on 6c #C647	1.25	.60
a. Pair, #C1103-C1104		2.50	1.20
C1105 AP95(c)	10 l on 16c #C584	1.75	.90
C1106 AP112(c)	10.65 l on 16c #C699	1.90	.95
C1107 AP98(c)	14 l on 16c #C611	2.50	1.25
Nos. C1094-C1107 (14)		13.15	6.45

Size and location of surcharge varies. Issued: Nos. C1096-C1099, 3/26; others, 4/3.



Oscar Cardinal Rodriguez — AP239

No. C1108: a. 2.60 l, With father, 1946. b. 2.60 l, In Sanctuary of Our Lady of Suyapa. c. 2.60 l, As seminarian, 1964. d. 2.60 l, Installation as archbishop. e. 2.60 l, Ordination, 1960. f. 2.60 l, At Vatican, Feb. 21, 2001. g. 2.60 l, At mass in Guatemala, 1970. h. 2.60 l, Standing behind Honduran flag. i. 2.60 l, With Pope John Paul II, 1993. j. 2.60 l, Returning to Honduras as Cardinal. k. 2.60 l, Giving address as Cardinal. Mar. 10, 2001. l. 10.65 l, With Pope and woman, 1993. m. 10.65 l, Papal audience, Feb. 23, 2001. n. 10.65 l, Celebration of the Eucharist. o. 10.65 l, Kneeling before Pope, 1993. p. 10.65 l, Installation as Cardinal, Feb. 21, 2001. q. 15 l, Installation as Cardinal, St. Peter's Square.

2001, May 9 **Litho. Perf. 13 1/4**
C1108 AP239 Sheet of 17, #a-q 16.00 16.00

Stamp sizes: Nos. C1108a-C1108j, 29x40mm; C1108k-C1108p, 49x40mm; C1108q, 163x131mm. No. C1108 exists imperf.

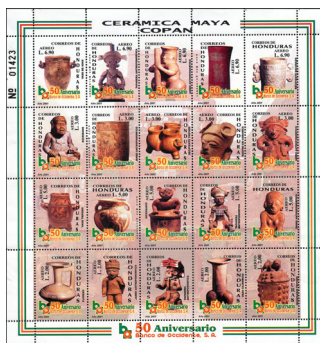

Banco de Occidente, S.A., 50th Anniv. — AP240

Mayan ceramics: a. 2 l, Flower pot. b. 2 l, Anthropomorphic jar. c. 2 l, Anthropomorphic cover. d. 2 l, Cylindrical vase. e. 2 l, Censer tripod. f. 3 l, Scribe. g. 3 l, Cylindrical jar with anthropomorphic figures. h. 3 l, Three-part container. i. 3 l, Ceramic face. j. 3 l, Anthropomorphic jar, diff. k. 5 l, Three-legged vessel. l. 5 l, Pot with handles. m. 5 l, Censer. n. 5 l, Anthropomorphic cover. o. 5 l, Anthropomorphic jar, diff. p. 6.90 l, Pot with handles, diff. q. 6.90 l, Anthropomorphic cover, diff. r. 6.90 l, Anthropomorphic jar, diff. s. 6.90 l, Red cylindrical container. t. 6.90 l, Decorated container.

2001, Sept. 1 **Litho. Perf. 13 1/4**
C1109 AP240 Sheet of 20, #a-t 15.00 7.50



UN High Commissioner for Refugees, 50th Anniv. — AP241

Designs: 2.60 l, Refugee and child, vert. 10.65 l, Refugees running.

2001
C1110-C1111 AP241 Set of 2 2.25 1.10

Souvenir Sheet



Juan Ramon Molina Bridge — AP242

No. C1112: a. 2.60 l, Aerial view from end. b. 10 l, Close-up view from side. c. 10.65 l, Aerial view from side. d. 13.65 l, Side view showing river.

2001, Dec. 20 **Litho. Rouletted 6 1/2**
C1112 AP242 Sheet of 4, #a-d 6.50 6.50

Stamp sizes: No. C1112b, 152x93mm; others, 40x30mm.



America Issue - Wildlife AP243

Designs: 10 l, Bird, Yojoa Lake. 10.65 l, Iguana, Cisne Islands. 20 l, Chrysisa quetzalcoatl, Morpho sp., Pulaphanzhak Cataracts.

2002, Jan. 31 **Litho. Perf. 13 1/4**
C1113-C1115 AP243 Set of 3 7.00 7.00



Pan-American Health Organization, Cent. — AP244

2002, Apr. 7
C1116 AP244 10 l multi 1.25 1.25



Miguel R. Pastor, Central District Mayor — AP245

Central District emblem and: a. 1.40 l, Cathedral of San Miguel, statues, birds (57x35mm). b. 1.40 l, Chimpanzee throwing banana peel in trash can (57x35mm). c. 1.40 l, Municipal building (57x35mm). d. 2.60 l, Mayor Pastor, flags (27x35mm). e. 2.60 l, Mayor Pastor under tree (27x35mm). f. 2.60 l, Mayor Pastor with old woman (27x35mm). g. 2.60 l, Mayor Pastor with crowd (27x35mm). h. 2.60 l, Mayor Pastor planting seedling (27x35mm). i. 2.60 l, Mayor Pastor and family (27x35mm). j. 10 l, Municipal council (57x35mm). k. 10 l, Mayor with guests (57x35mm). l. 10.65 l, Cathedral of San Miguel, statues, birds (114x75mm).

2002, June 13 **Litho. Perf. 13 1/4**
C1117 AP245 Sheet of 12, #a-l 6.25 6.25

Souvenir Sheet



Discovery of Honduras, 500th Anniv. — AP246

No. C1118: a, 10.65 l, Boat on shore, jungle. b, 12.45 l, Natives on shore. c, 13.65 l, Spaniards coming ashore. d, 20 l, Spanish ship.

2002, Aug. 14
C1118 AP246 Sheet of 4, #a-d 7.00 7.00
Exfilhon 2002.

Souvenir Sheet



Christianity in Honduras, 500th Anniv. — AP247

No. C1119: a, 2.60 l, Natives and cross. b, 3 l, Santa Barbara Trujillo Fort. c, 10 l, 400 Years of History, by Mario Castillo. d, 10 l, Spaniards on shore, ships at sea.

2002, Aug. 14
C1119 AP247 Sheet of 4, #a-d 3.25 3.25
America issue.



Orchids AP249

Designs: 1.40 l, Vanilla planifolia. 2.60 l, Lycaste virginialis. 3 l, Coelia bella. 4.30 l, Chysis laevis. 8.65 l, Myrmecophila bryslana. 10 l, Rhynchoalelia digbyana. 20 l, Mormodes aromatica.

2002, Sept. 25 Litho. Perf. 13 1/4
C1124-C1129 AP249 Set of 6 4.25 4.25

Size: 96x66mm

Imperf

C1130 AP249 20 l multi 2.75 2.75



Christmas AP250

Designs: 2.60 l, Creche scene. 10.65 l, Holy Family. 14 l, People at recreation of nativity scene.

2002, Nov. 25
C1131-C1133 AP250 Set of 3 3.75 3.75



National Children's Foundation AP251

Designs: 2.60 l, Children. 10 l, Elderly people. 10.65 l, Symbols of Honduras, vert.

2002, Dec. 6
C1134-C1136 AP251 Set of 3 3.25 3.25



Insects — AP252

No. C1137: a, 2 l, Chrysinia spectabilis. b, 2 l, Chrysinia strasseni. c, 2 l, Viridimicus omoensis. d, 2 l, Hoplopyga liturata. e, 2.60 l, Chrysinia cusquensis. f, 2.60 l, Calomacraspis haroldi. g, 2.60 l, Pelidnota strigosa. h, 2.60 l, Odontocheila tawahka. i, 3 l, Chrysinia cavei. j, 3 l, Macropoides crassipes. k, 3 l, Pelidnota velutipes. l, 3 l, Tragidion cyanovestis. m, 4 l, Chrysinia pastori. n, 4 l, Platycycolia humeralis. o, 4 l, Phanaeus eximius. p, 4 l, Acanthoderes cavei. q, 10.65 l, Chrysinia quetzalcoatl. r, 10.65 l, Cyclocephala abrelata. s, 10.65 l, Aegithius rufipennis. t, 10.65 l, Callipogon barbatum.
No. C1138 - Chrysinia spp.: a, Eggs. b, Larva. b, Pupa.

2003, Feb. 20
C1137 AP252 Sheet of 20, #a-t 12.00 12.00

Souvenir Sheet

C1138 AP252 10 l Sheet of 3, #a-c 4.00 4.00
Banco Atlantida, 90th anniv. (#C1137).



World Food Program AP253

Designs: 2.60 l, Children with food. 6.90 l, Child with food. 10.65 l, Child with bowl and spoon.

2003, May 15
C1139-C1141 AP253 Set of 3 2.75 2.75



Pontificate of John Paul II, 25th Anniv., and 20th Anniv. of Visit to Honduras — AP254

No. C1142: a, 13.65 l, Pope giving blessing. b, 14.55 l, Pope at airport. c, 15.45 l, Pope with staff. d, 16.65 l, Pope with rosary beads.

2003, Oct. 10 Perf. 10 1/2
C1142 AP254 Sheet of 4, #a-d 8.00 8.00



Regional Sanitary Agricultural Organization, 50th Anniv. — AP255

Designs: 2.60 l, Eggs, sliced meat. 10 l, Eye, map of Central America, corn. 10.65 l,

Emblem, map of Central America. 14 l, Vegetables. 20 l, Corn, tomato, fish.

2003, Oct. 24 Perf. 13 1/4
C1143-C1147 AP255 Set of 5 7.50 7.50

AIR POST SEMI-POSTAL STAMPS

No. C13C Surcharged with Plus Sign and Surtax in Black

Unwmk.

1929, June 5 Engr. Perf. 12
CB1 AP1 50c + 5c carmine .40 .30
CB2 AP1 50c + 10c carmine .50 .35
CB3 AP1 50c + 15c carmine .70 .50
CB4 AP1 50c + 20c carmine .90 .70
Nos. CB1-CB4 (4) 2.50 1.85

Catalogue values for unused stamps in this section, from this point to the end of the section, are for Never Hinged items.

Souvenir Sheet



Airmail Pilot Sumner B. Morgan and Airplane — SP2

2000, July 7
CB5 SP2 50 l + 5 l multi 10.00 10.00
First airmail flight in Honduras, 75th anniv., EXFILHON 2000. See Nos. C1075-C1077.

No. C619 Surcharged With New Value in Black and 2000 Sydney Olympics Emblem in Red

2000, Sept. 13 Litho. Imperf.
CB6 AP99 48.50 l + 1.50 l multi 9.00 9.00

AIR POST SPECIAL DELIVERY STAMPS



No. CO52 Surcharged in Red

Perf. 13 1/4 x 14

1953, Dec. 8 Engr. Unwmk.
CE1 AP65 20c on 1c 2.50 1.00

Transport Plane APSD1



1956, Oct. 3 Perf. 13 x 12 1/2
CE2 APSD1 20c black & red .75 .40

Surcharges on No. CE2 (see Nos. C421, C477) eliminate its special delivery character.

Catalogue values for unused stamps in this section, from this point to the end of the section, are for Never Hinged items.

Stamp Centenary Type of Air Post Issue

Design: 20c, Mailman on motorcycle.

1966, May 31 Litho. Perf. 14x14 1/2
CE3 AP81 20c bis brn, brn & gold .60 .40
Centenary (in 1965) of the first Honduran postage stamp.
The "HABILITADO" overprint on No. CE3 (see No. C479) eliminates its special delivery character.

Independence Type of Air Post Issue
1972, May 19 Litho. Perf. 13
CE4 AP89 20c Corsair plane .30 .30

Same Surcharged

1975
CE5 AP89 60c on 20c .85 .60

Forest Protection Type of Air Post Issue
1976, May 28 Litho. Perf. 13 1/2
CE6 AP96 60c Stag in forest .60 .45

AIR POST OFFICIAL STAMPS

Official Stamps Nos. O78 to O81 Overprinted in Red, Green or Black



1930 Perf. 11, 11 1/2
CO1 A24 10c deep blue (R) 1.25 1.25
CO2 A24 20c yellow brown 1.25 1.25
a Vert. pair, imperf. btwn. 14.00
CO3 A24 50c vermilion (Bk) 1.40 1.40
CO4 A24 1p emerald (R) 1.25 1.25
Nos. CO1-CO4 (4) 5.15 5.15



OA1

Green Surcharge
CO5 OA1 5c on 6c red vio 1.00 1.00
a "1910" for "1930" 2.75 2.75
b "1920" for "1930" 2.75 2.75

The overprint exists in other colors and on other denominations but the status of these is questioned.



Official Stamps of 1931 Overprinted

1931 Unwmk. Perf. 12
CO6 O2 1c ultra .35 .35
CO7 O2 2c black brown .85 .85
CO8 O2 5c olive gray 1.00 1.00
CO9 O2 6c orange red 1.00 1.00
a Inverted overprint 24.00 24.00
CO10 O2 10c dark green 1.25 1.25
CO11 O2 15c olive brown 2.00 1.75
a Inverted overprint 20.00 20.00
CO12 O2 20c red brown 2.00 1.75
CO13 O2 50c purple violet 1.40 1.40
CO14 O2 1p deep orange 2.00 1.75
Nos. CO6-CO14 (9) 11.85 11.10

In the setting of the overprint there are numerous errors in the spelling and punctuation, letters omitted and similar varieties.

This set is known with blue overprint. A similar overprint is known in larger type, but its status has not been fully determined.

Postage Stamps of 1918-30
Surcharged Type "a" or Type "b"
(#CO22-CO23) in Green, Black, Red
and Blue



1933	Wmk.	209, Unwmk.
CO15 A39 20c on 2c #295 (G)		3.25 3.25
CO16 A39 20c on 2c #296 (G)		3.25 3.25
CO17 A39 20c on 2c #297 (G)		3.25 3.25
CO17A A39 40c on 2c #295		2.00 2.00
CO18 A39 40c on 2c #297 (G)		7.00 7.00
CO18A A39 40c on 2c #297		4.25 4.25
CO19 A28 40c on 5c #246		4.25 4.25
CO19A A28 40c on 5c #247		7.00 7.00
CO20 A28 40c on 5c #266		15.00 15.00
CO20A A28 40c on 5c #267		9.00 9.00
CO20B A28 40c on 5c #267 (R)		14.00 14.00
CO21 A20 70c on 5c #183		3.00 3.00
CO22 A24 70c on 10c #214 (R)		3.25 3.25
CO23 A22 1 l on 20c #191 (Bl)		3.25 3.25
CO24 A24 1 l on 50c #216 (Bl)		14.00 14.00
CO25 A22 1.20 l on 1p #193 (Bl)		1.00 1.00
Nos. CO15-CO25 (16)		96.75 96.75

Official Stamps of 1915-29
Surcharged Type "a" or Type "b"
(#CO28-CO29, CO33-CO41, CO43) in
Black,

Red, Green, Orange, Carmine or Blue		
CO26 O1 40c on 5c #084 (Bk)		1.00 1.00
CO27 O1 40c on 5c #084 (R)		25.00 25.00
CO28 A24 60c on 6c #077 (Bk)		.70 .70
CO29 A24 60c on 6c #077 (G)		25.00 25.00
CO30 A20 70c on 5c #060 (Bk)		5.25 5.25
CO31 A19 70c on 10c #062 (R)		9.00 9.00
CO32 A19 70c on 10c #062 (Bk)		7.75 7.75
CO33 A22 70c on 10c #070 (R)		4.50 4.00
CO34 A24 70c on 10c #078 (O)		3.50 3.50
CO35 A24 70c on 10c #078 (C)		4.50 4.50
CO36 A22 70c on 15c #071 (R)		87.50 87.50
CO37 A22 90c on 10c #070 (R)		5.25 5.25
CO38 A22 90c on 15c #071 (R)		8.00 8.00
CO38A A24 1 l on 2c #076		1.40 1.40
CO39 A22 1 l on 20c #072		2.50 2.50
CO39A A24 1 l on 20c #079		3.75 3.75
CO40 A22 1 l on 50c #073		1.90 1.90
CO41 A24 1 l on 50c #080		4.25 4.25
CO42 A20 1.20 l on 1p #065		9.00 7.00
CO43 A24 1.20 l on 1p #081		3.00 3.00
Nos. CO26-CO43 (20)		212.75 210.25

Varieties of foregoing surcharges exist.



Merchant Flag and Seal of Honduras
OA2

1939, Feb. 27	Unwmk.	Perf. 12 1/2
CO44 OA2 2c dp blue & grn		.20 .20
CO45 OA2 5c dp blue & org		.20 .20
CO46 OA2 8c dp blue & brn		.20 .20
CO47 OA2 15c dp blue & car		.30 .20
CO48 OA2 46c dp blue & ol grn		.40 .30
CO49 OA2 50c dp blue & vio		.50 .30
CO50 OA2 1 l dp blue & red brn		1.75 1.25
CO51 OA2 2 l dp blue & red org		3.75 2.25
Nos. CO44-CO51 (8)		7.30 4.90

For overprints and surcharges see #C101-C117.



Types of Air Post Stamps of 1952
Overprinted in Red

Perf. 13 1/2x14, 14x13 1/2

1952	Engr.	Unwmk.
CO52 AP65 1c rose lil & ol		.20 .20
CO53 AP65 2c brown & vio		.20 .20
CO54 AP65 8c dp car & blk		.20 .20
CO55 AP66 16c pur & dk grn		.25 .25
CO56 AP65 30c dk bl & blk		.50 .50
CO57 AP65 1 l dk grn & dk brown		1.75 1.75
CO58 AP65 2 l bl & red brn		3.50 3.50
CO59 AP66 5 l red org & blk		8.50 8.50
Nos. CO52-CO59 (8)		15.10 15.10

Queen Isabella I of Spain, 500th birth anniv.
For overprints and surcharge, see Nos. CE1, CO110.



No. C222 and Types of Air Post Stamps of 1953
Overprinted in Red

Engraved; Center of 1c Litho.

1953, Dec. 18	Perf. 12 1/2	
Frames in Black		
CO60 AP67 1c ultra & vio bl	.20 .20	
CO61 AP97 2c dp blue grn	.20 .20	
CO62 AP67 3c orange	.20 .20	
CO63 AP67 5c dp carmine	.20 .20	
CO64 AP67 15c dk brown	.25 .20	
CO65 AP67 30c purple	.45 .35	
CO66 AP67 1 l olive gray	4.00 2.25	
CO67 AP67 2 l lilac rose	5.00 3.00	
CO68 AP67 5 l ultra	11.50 7.00	
Nos. CO60-CO68 (9)		22.00 13.60

Issued to honor the United Nations.



Types of Air Post Stamps Overprinted in Red

Engraved; 8c Lithographed

1956, Oct. 3	Perf. 13x12 1/2	
CO69 AP68 1c blk & brn car	.20 .20	
CO70 AP69 2c black & mag	.20 .20	
CO71 AP68 3c blk & rose vio	.20 .20	
CO72 AP69 4c black & org	.20 .20	
CO73 AP69 5c black & bl grn	.20 .20	
CO74 AP68 8c violet & multi	.20 .20	
CO75 AP68 10c blk & red brn	.20 .20	
CO76 AP68 12c blk & car rose	.20 .20	
CO77 AP68 15c carmine & blk	.20 .20	
CO78 AP68 20c black & ol brn	.20 .20	
CO79 AP69 24c black & blue	.20 .20	
CO80 AP68 25c blk & rose vio	.20 .20	
CO81 AP68 30c black & grn	.20 .20	
CO82 AP68 40c blk & red org	.25 .25	
CO83 AP69 50c blk & brn red	.30 .30	
CO84 AP68 60c blk & rose vio	.40 .40	
CO85 AP68 1 l black & brn	1.40 1.10	
CO86 AP69 2 l black & dk bl	2.75 2.25	
CO87 AP69 5 l black & vio bl	5.75 5.25	
Nos. CO69-CO87 (19)		13.45 12.15

OFICIAL

Nos. C269-C278 Overprinted Vertically in Red (Horizontally on Nos. CO89 and CO91)

1957, Oct. 21	Litho.	Perf. 13
Frames in Black		
CO88 AP70 1c buff & aqua		.20 .20
CO89 AP70 2c org, pur & emer		.20 .20
CO90 AP70 5c pink & ultra		.20 .20
a. Inverted overprint		
CO91 AP70 8c orange, vio & ol		.20 .20
CO92 AP70 10c violet & brn		.20 .20
CO93 AP70 12c lt grn & ultra		.20 .20
CO94 AP70 15c green & brn		.20 .20
CO95 AP70 30c pink & sl		.55 .25

CO96 AP70 1 l blue & brn	1.40 1.00	
CO97 AP70 2 l lt grn & sl	2.75 2.25	
Nos. CO88-CO97 (10)		6.10 4.90



Types of Lincoln Air Post Stamps 1959 Overprinted in Red

1959	Engr.	Perf. 13 1/2
Flags in National Colors		
CO98 AP72 1c ocher		.20 .20
CO99 AP73 2c gray olive		.20 .20
a. Inverted overprint		
CO100 AP73 3c red brown		.20 .20
CO101 AP73 5c ultra		.20 .20
CO102 AP73 10c dull purple		.20 .20
a. Overprint omitted		
CO103 AP73 12c red orange		.20 .20
CO104 AP72 15c dark brown		.20 .20
CO105 AP73 25c black		.20 .20
CO106 AP73 50c dark car		.30 .25
CO107 AP73 1 l purple		.75 .65
CO108 AP73 2 l dark blue		1.40 1.10
a. Min. sheet of 6, 2c, 5c, 12c, 15c, 50c, 2 l, imperf.		
CO109 AP73 5 l green		3.00 3.00
Nos. CO98-CO109 (12)		8.55 7.35

Catalogue values for unused stamps in this section, from this point to the end of the section, are for Never Hinged items.

No. CO55 Overprinted: "IN MEMORIAM / Sir Winston / Churchill / 1874-1965"

1965, Dec. 20	Perf. 14x13 1/2
CO110 AP66 16c purple & dk grn	1.00 1.00



Nos. C336-C344 Overprinted in Red:

1965	Photo.	Perf. 14
Black Design and Inscription		
CO111 AP76 1c yellow green		.20 .20
CO112 AP76 2c pale rose lil		.20 .20
CO113 AP76 5c light ultra		.20 .20
CO114 AP76 8c bluish grn		.25 .25
CO115 AP76 10c buff		.30 .30
CO116 AP76 12c lemon		.35 .35
CO117 AP76 1 l light ocher		4.00 4.00
CO118 AP76 2 l pale olive		8.75 8.75
grn		11.00 11.00
CO119 AP76 3 l rose		25.25 25.25
Nos. CO111-CO119 (9)		25.25 25.25

OFFICIAL STAMPS



Type of Regular Issue of 1890 Overprinted in Red

1890	Unwmk.	Perf. 12
O1 A5 1c pale yellow		.20
O2 A5 2c pale yellow		.20
O3 A5 5c pale yellow		.20
O4 A5 10c pale yellow		.20
O5 A5 20c pale yellow		.20
O6 A5 25c pale yellow		.20
O7 A5 30c pale yellow		.20
O8 A5 40c pale yellow		.20
O9 A5 50c pale yellow		.20
O10 A5 75c pale yellow		.20
O11 A5 1p pale yellow		.20
Nos. O1-O11 (11)		2.20

Type of Regular Issue of 1891 Overprinted in Red

1891		
O12 A6 1c yellow		.20
O13 A6 2c yellow		.20
O14 A6 5c yellow		.20
O15 A6 10c yellow		.20
O16 A6 20c yellow		.20
O17 A6 25c yellow		.20
O18 A6 30c yellow		.20
O19 A6 40c yellow		.20
O20 A6 50c yellow		.20
O21 A6 75c yellow		.20
O22 A6 1p yellow		.20
Nos. O12-O22 (11)		2.20

Nos. O1 to O22 were never placed in use. Cancellations were applied to remainders. They exist with overprint inverted, double, triple and omitted; also, imperf. and part perf.

Regular Issue of 1898 Overprinted



1898-99	Perf. 11 1/2	
O23 A12 5c dl ultra	.20	
O24 A12 10c dark bl	.20	
O25 A12 20c dull org	.30	
O26 A12 50c org red	.35	
O27 A12 1p blue grn	.60	
Nos. O23-O27 (5)		1.65

Counterfeits of basic stamps and of overprint exist.

Regular Issue of 1911 Overprinted



1911-15	Perf. 12, 14	
Carmine Overprint		
O28 A15 1c violet	1.50 .65	
a. Inverted overprint		
b. Double overprint		
O29 A15 6c ultra	2.50 2.00	
a. Inverted overprint		
O30 A15 10c blue	1.50 1.25	
a. "OFFICIAL"		
b. Double overprint		
O31 A15 20c yellow	15.00 12.00	
O32 A15 50c brown	8.00 7.00	
O33 A15 1p ol grn	12.00 10.00	
Nos. O28-O33 (6)		40.50 32.90

Black Overprint		
O34 A15 2c green	1.00 .70	
a. "OFFICIAL"		
O35 A15 5c carmine	1.50 1.00	
Perf. 12		
O36 A15 6c ultra	4.50 4.50	
O37 A15 10c blue	4.00 4.00	
O38 A15 20c yellow	5.00 5.00	
O39 A15 50c brown	5.50 4.00	
Nos. O34-O39 (6)		21.50 19.20

Counterfeits of overprint of Nos. O28-O39 exist.

With Additional Surchage



1913-14		
O40 A15 1c on 5c car		1.75 1.50
O41 A15 2c on 5c car		2.00 1.50
O42 A15 10c on 1c vio		4.00 3.50
a. "OFFICIAL" inverted		7.50
O43 A15 20c on 1c vio		3.00 2.50
Nos. O40-O43 (4)		10.75 9.00

On No. O40 the surcharge reads "1 cent." Nos. O40-O43 exist with double surcharge.

No. O43
Surcharged
Vertically in Black,
Yellow or Maroon



- 1914
O44 A15 10c on 20c on 1c 20.00 20.00
a. Maroon surcharge 20.00 20.00
O45 A15 10c on 20c on 1c (Y) 40.00 40.00

No. O35 Surcharged



- 1915
O46 A15 10c on 5c car 20.00 20.00

No. O39
Surcharged



- O47 A15 20c on 50c brn 5.00 5.00

Regular Issues of
1913-14 Overprinted
in Red or Black



- 1915 *Perf. 11 1/2*
O48 A17 1c brn (R) .40 .40
a. "OFICAIL" 5.00
O49 A17 2c car (Bk) .40 .40
a. "OFICAIL" 5.00
b. Double overprint 4.00
O50 A18 5c ultra (Bk) .45 .45
a. "OFIC" 4.00
O51 A18 5c ultra (R) 1.00 1.00
a. "OFIC" 5.00
b. "OFICAIL" 1.50 1.50
O52 A18 6c pur (Bk) 1.50 1.50
a. 6c red lil (Bk) 3.00 3.00
O53 A17 10c brn (Bk) 1.25 1.25
O54 A17 20c brn (Bk) 3.00 3.00
O55 A17 20c brn (R) 3.00 3.00
a. Double overprint (R+Bk) 10.00
b. "OFICAIL" 5.00
O56 A18 50c rose (Bk) 6.00 6.00
Nos. O48-O56 (9) 17.00 17.00

The 10c blue has the overprint "OFICIAL" in different type from the other stamps of the series. It is stated that forty copies were overprinted for the Postmaster General but the stamp was never put in use or on sale at the post office.

No. 152
Surcharged



- O57 A17 1c on 2c car 2.00 2.00
a. "0.10" for "0.01" 4.25 4.25
b. "0.20" for "0.01" 4.25 4.25
c. Double surcharge 8.50 8.50
d. As "a," double surcharge 77.50
e. As "b," double surcharge 77.50

Regular Issue of
1915-16
Overprinted in
Black or Red.



- 1915-16
O58 A19 1c choc (Bk) .20 .20
O59 A19 2c car (Bk) .20 .20
a. Tête bêche pair 1.25 1.25
b. Double overprint 2.00
c. Double overprint, one inverted 2.00
d. "b" and "c" in tête bêche pair
O60 A20 5c brt blue (R) .30 .30
a. Inverted overprint 3.00

- O61 A20 6c deep pur (R) .40 .40
a. Black overprint 3.00
b. Inverted overprint 2.00 2.00
O62 A19 10c dl bl (R) .40 .40
O63 A19 20c red brn (Bk) .60 .60
a. Tête bêche pair 2.50
O64 A20 50c red (Bk) 1.75 1.75
O65 A20 1p yel grn (C) 3.75 3.75
Nos. O58-O65 (8) 7.60 7.60

The 6c, 10c and 1p exist imperf.

Regular Issue of 1919
Overprinted



- 1921
O66 A22 1c brown 2.25 2.25
a. Inverted overprint 3.00 3.00
O67 A22 2c carmine 6.50 6.50
a. Inverted overprint 3.00 3.00
O68 A22 5c lilac rose 6.50 6.50
a. Inverted overprint 3.00
O69 A22 6c brt vio .50 .50
a. Inverted overprint .60 .60
O70 A22 10c dull blue .70 .70
a. Double overprint 2.00 2.00
b. Double ovpt., one inverted 4.00
O72 A22 20c brown 1.00 1.00
O73 A22 50c light brown 1.50 1.50
O74 A22 1p yellow green 3.00 3.00
Nos. O66-O74 (9) 22.55 22.55

Regular Issue of 1924
Overprinted



- 1924 *Perf. 11, 11 1/2*
O75 A24 1c olive brn .20 .20
O76 A24 2c deep rose .20 .20
O77 A24 6c red vio .30 .30
O78 A24 10c deep bl .45 .45
O79 A24 20c yel brn .60 .60
O80 A24 50c vermilion 1.25 1.25
O81 A24 1p emerald 2.00 2.00
Nos. O75-O81 (7) 5.00 5.00



J. C. del
Valle — O1

Designs: 2c, J. R. Molina. 5c, Coffee tree. 10c, J. T. Reyes. 20c, Tegucigalpa Cathedral. 50c, San Lorenzo Creek. 1p, Radio station.

- 1929 *Litho. Wmk. 209 Perf. 11 1/2*
O82 O1 1c blue .20 .20
O83 O1 2c carmine .20 .20
a. 2c rose .20 .20
O84 O1 5c purple .35 .35
O85 O1 10c emerald .50 .50
O86 O1 20c dk bl .60 .60
O87 O1 50c org, grn & bl 1.00 1.00
O88 O1 1p buff 1.75 1.75
Nos. O82-O88 (7) 4.60 4.45

Nos. O82-O88 exist imperf.

For overprints and surcharges see Nos. 282, 284, C37-C40, C59, C62-C63, CO26-CO27.

View of
Tegucigalpa
O2



- 1931 *Unwmk. Engr. Perf. 12*
O89 O2 1c ultra .30 .20
O90 O2 2c black brn .30 .20
O91 O2 5c olive gray .35 .25
O92 O2 6c orange red .40 .30
O93 O2 10c dark green .50 .35
O94 O2 15c olive brn .65 .40
O95 O2 20c red brown .75 .50

- O96 O2 50c gray vio 1.00 .65
O97 O2 1p dp orange 1.75 1.75
Nos. O89-O97 (9) 6.00 4.60

For overprints see #CO6-CO14, O98-O105.

Official Stamps of 1931 Overprinted in
Black



- 1936-37
O98 O2 1c ultra .25 .25
O99 O2 2c black brn .25 .25
a. Inverted overprint 10.00
O100 O2 5c olive gray .30 .30
O101 O2 6c red orange .40 .40
O102 O2 10c dark green .40 .40
O103 O2 15c olive brown .50 .50
a. Inverted overprint 5.00
O104 O2 20c red brown 1.00 1.00
a. "1938-1935" 1.00 1.00
O105 O2 50c gray violet 4.00 3.00
Nos. O98-O105 (8) 7.10 6.10

Double overprints exist on 1c and 2c. No. O97 with this overprint is fraudulent.

POSTAL TAX STAMPS



Red Cross
PT1



Francisco
Morazan
PT2

Engr.; Cross Litho.

- 1941, Aug. 1 *Unwmk. Perf. 12*
RA1 PT1 1c blue & carmine .25 .20

Obligatory on all domestic or foreign mail, the tax to be used by the Honduran Red Cross.

- 1941, Aug. 1 *Engr.*
RA2 PT2 1c copper brown .40 .20
Francisco Morazan, 100th anniv. of death.



Mother and
Child — PT3



Henri
Dunant — PT4

- 1945 *Engr.; Cross Litho.*
RA3 PT3 1c ol brn, car & bl .25 .20
The tax was for the Honduran Red Cross.

Similar to Type of 1945
Large Red Cross

- 1950
RA4 PT3 1c olive brn & red .25 .20
The tax was for the Honduran Red Cross.

- 1959 *Perf. 13x13 1/2*
RA5 PT4 1c blue & red .25 .20
The tax was for the Red Cross.

Catalogue values for unused stamps in this section, from this point to the end of the section, are for Never Hinged items.



Henri
Dunant — PT5

No. RA7, as PT5, but redrawn; country name panel at bottom, value at right, "El poder..." at top.

- 1964, Dec. 15 *Litho. Perf. 11*
RA6 PT5 1c brt grn & red .25 .20
RA7 PT5 1c brown & red .25 .20

The tax was for the Red Cross.



Nurse and
Patient — PT6

- 1969, June *Litho. Perf. 13 1/2*
RA8 PT6 1c light blue & red .25 .20
The tax was for the Red Cross.
For surcharges see Nos. 387-391.