

**TAHITI**

tā-'hēt-ē

LOCATION — An island in the South Pacific Ocean, one of the Society group

GOVT. — A part of the French Oceania Colony

AREA — 600 sq. mi.

POP. — 19,029

CAPITAL — Papeete

The stamps of Tahiti were replaced by those of French Oceania (see French Polynesia in Vol. 2).

100 Centimes = 1 Franc

Counterfeits exist of surcharges and overprints on Nos. 1-31.

Stamps of French Colonies  
Surcharged in Black:



<b>1882</b>	<b>Unwmk.</b>	<b>Imperf.</b>
1 A8(a) 25c on 35c dk vio, org	250.	225.
1A A8(b) 25c on 35c dk vio, org	2,750.	4,250.
1B A8(a) 25c on 40c ver, straw	4,600.	5,100.

Nos. 1-1B exist with surcharges inverted. Values for Nos. 1 and 1A are approximately the same as for normal copies; No. 1B with surcharge inverted is worth about half the value of a normal copy.

Surcharge exists reading either up or down on Nos. 1 and 1A, and double, one inverted on No. 1B. See *Scott Classic Specialized Catalogue of Stamps and Covers* for detailed listings of these and later Tahiti issues.

<b>1884</b>	<b>Perf. 14x13½</b>
2 A9(c) 5c on 20c red, grn	180.00 145.00
3 A9(d) 10c on 20c red, grn	210.00 200.00
	<b>Imperf</b>
4 A8(b) 25c on 1fr brnz grn, straw	525.00 425.00

Inverted and vertical surcharges on Nos. 2-4 are same value as normally placed surcharges.

Handstamped in Black



<b>1893</b>	<b>Perf. 14x13½</b>
5 A9 1c blk, lil bl	600.00 525.00
6 A9 2c brown, buff	2,400. 1,800.
7 A9 4c claret, lav	1,050. 800.00
8 A9 5c green, grnsh	32.50 30.00
9 A9 10c black, lav	32.50 30.00
10 A9 15c blue	32.50 30.00
11 A9 20c red, green	45.00 42.50
12 A9 25c yel, straw	6,000. 5,000.
13 A9 25c blk, rose	32.50 30.00
14 A9 35c violet, org	1,800. 1,500.
15 A9 75c carmine, rose	52.50 52.50
16 A9 1fr brnz grn, straw	52.50 52.50

Nearly all values of this set are known with overprint inverted, sloping up, sloping down and horizontal. Some occur double. Values the same as for the listed stamps.

Nos. 6, 12 and 14 are valued in the grade of Fine.

Overprinted in Black

<b>1893</b>		
17 A9 1c blk, lil bl	600.00	525.00
18 A9 2c brn, buff	2,600.	2,100.
19 A9 4c claret, lav	1,300.	1,100.
20 A9 5c grn, grnsh	800.00	650.00
21 A9 10c black, lav	240.00	240.00
22 A9 15c blue	32.50	30.00
23 A9 20c red, grn	32.50	30.00
24 A9 25c yel, straw	36,000.	28,000.
25 A9 25c black, rose	32.50	30.00
26 A9 35c violet, org	1,800.	1,500.
27 A9 75c carmine, rose	32.50	30.00
b. Double overprint	260.00	
28 A9 1fr brnz grn, straw	32.50	30.00

No. 18 is valued in the grade of Fine.

Inverted Overprint

17a A9 1c blk, lil bl	850.	800.
18a A9 2c brn, buff	3,000.	2,800.
19a A9 4c claret, lav	1,450.	1,400.
20a A9 5c grn, grnsh	1,000.	1,000.
21a A9 10c black, lav	625.	600.
22a A9 15c blue	150.	125.
23a A9 20c red, grn	150.	125.
25a A9 25c black, rose	150.	125.
26a A9 35c violet, org	2,100.	2,000.
27a A9 75c carmine, rose	150.	125.
28a A9 1fr brnz grn, straw	150.	125.

Stamps of French Polynesia  
Surcharged in Black or Carmine:



<b>1903</b>		
29 A1 (g) 10c on 15c bl (Bk)	6.50	6.50
a. Double surcharge	40.00	40.00
b. Inverted surcharge	40.00	40.00
30 A1 (h) 10c on 25c blk, rose (C)	6.50	6.50
a. Double surcharge	42.50	42.50
b. Inverted surcharge	42.50	42.50
31 A1 (h) 10c on 40c red, straw (Bk)	8.00	8.00
a. Double surcharge	40.00	40.00
b. Inverted surcharge	40.00	40.00
Nos. 29-31 (3)	21.00	21.00

In the surcharges on Nos. 29-31 there are two varieties of the "1" in "10," i. e. with long and short serif.

**SEMI-POSTAL STAMPS**

Stamps of French Polynesia Overprinted in Red



<b>1915</b>	<b>Unwmk.</b>	<b>Perf. 14x13½</b>
B1 A1 15c blue	190.00	190.00
a. Inverted overprint	725.00	725.00
B2 A1 15c gray	22.50	22.50
a. Inverted overprint	300.00	300.00

Counterfeits exist.

**POSTAGE DUE STAMPS**

Counterfeits exist of overprints on Nos. J1-J26.

Inverted overprints exist on most, and double overprints on many, Tahiti postage due stamps. See the *Scott Classic Specialized Catalogue of Stamps and Covers* for detailed listings.

Postage Due Stamps of French Colonies  
Handstamped in Black like Nos. 5-16

<b>1893</b>	<b>Unwmk.</b>	<b>Imperf.</b>
J1 D1 1c black	275.	275.
J2 D1 2c black	300.	300.
J3 D1 3c black	310.	310.
J4 D1 4c black	310.	310.
J5 D1 5c black	310.	310.
J6 D1 10c black	310.	310.
J7 D1 15c black	310.	310.
J8 D1 20c black	260.	260.
J9 D1 30c black	310.	310.
J10 D1 40c black	310.	310.
J11 D1 60c black	360.	360.

J12 D1 1fr brown	725.	725.
J13 D1 2fr brown	725.	725.
Nos. J1-J13 (13)	4,815.	4,815.

Overprinted in Black like Nos. 17-28

<b>1893</b>		
J14 D1 1c black	1,700.	1,700.
a. Inverted overprint	2,400.	2,400.
J15 D1 2c black	400.	400.
J16 D1 3c black	400.	400.
J17 D1 4c black	400.	400.
J18 D1 5c black	400.	400.
J19 D1 10c black	400.	400.
J20 D1 15c black	400.	400.
J21 D1 20c black	400.	400.
J22 D1 30c black	400.	400.
J23 D1 40c black	400.	400.
J24 D1 60c black	400.	400.
J25 D1 1fr brown	400.	400.
J26 D1 2fr brown	400.	400.
Nos. J14-J26 (13)	6,500.	6,500.

Nos. J15-J20, J22-J26 exist with overprint inverted, double or both. Value, each \$600.

**TAJIKISTAN**

tā-jik-i-'stan

(Tadzhikistan)

LOCATION — Asia, bounded by Uzbekistan, Kyrgyzstan, People's Republic of China and Afghanistan

GOVT. — Republic

AREA — 55,240 sq. mi.

POP. — 6,102,854 (1999 est.)

CAPITAL — Dushanbe

With the breakup of the Soviet Union on Dec. 26, 1991, Tajikistan became independent.

100 Kopecks = 1 Ruble  
100 Tanga = 1 Ruble  
100 Dinars = 1 Somoni (2000)

Catalogue values for all unused stamps in this country are for Never Hinged items.



Gold Statue of Man on Horse — A1

<b>1992, May 20</b>	<b>Litho.</b>	<b>Perf. 12x12½</b>
1 A1 50k multicolored	.30	.30

For surcharge see No. 12.



Sheik Musiihiddin Mosque A2

<b>1992, May 25</b>	<b>Photo.</b>	<b>Perf. 11½</b>
2 A2 50k multicolored	.30	.30



Musical Instruments of Tajikistan — A3

<b>1992, Aug. 15</b>	<b>Perf. 12x11½</b>
3 A3 35k multicolored	.25 .25

For surcharges see Nos. 5-7.



Ram — A4

<b>1992, Aug. 21</b>	<b>Photo.</b>	<b>Perf. 12x12½</b>
4 A4 30k multicolored	.25	.25



No. 3 Surcharged in Black or Blue

Photo. & Engr.

<b>1992, Nov. 12</b>	<b>Perf. 12x11½</b>
5 A3 15r on 35k	.30 .30
6 A3 15r on 35k (Bl)	1.40 1.40
7 A3 50r on 35k	.30 .30
Nos. 5-7 (3)	2.00 2.00



Russia No. 5838 Surcharged

<b>1992, Jan. 4</b>	<b>Litho.</b>	<b>Perf. 12x12½</b>
8 A2765 3r on 1k	.25 .25	
9 A2765 100r on 1k	1.50 1.50	

No. 1 Surcharged in Black and Russia No. 5984 Surcharged in Violet Blue or Green



<b>1992, May 7</b>	<b>Litho.</b>	<b>Perf. 12x12½</b>
10 A2765 10r on 2k (VB)	.20 .20	
11 A2765 15r on 2k (Gr)	.20 .20	
12 A1 60r on 50k	1.00 1.00	
Nos. 10-12 (3)	1.40 1.40	

Location and size of lettering on Nos. 10-11 varies.

No. 2 Surcharged



Methods and Perfs as Before

<b>1992, Sept. 18</b>	
13 A2 5r on 50k multi	.25 .25
14 A2 25r on 50k multi	.75 .75



Wild Animals A5

Designs: 3r, Ursus arctos. 10r, Cervus elaphus. 15r, Capra falconeri. 25r, Hystrix leucura. 100r, Uncia uncia.

**1993, June 8 Litho. Perf. 13 1/2**  
 15 A5 3r multicolored .20 .20  
 16 A5 10r multicolored .20 .20  
 17 A5 15r multicolored .25 .20  
 18 A5 25r multicolored .40 .25  
 19 A5 100r multicolored 1.60 .35  
 Nos. 15-19 (5) 2.65 1.20



Fortress, 19th Cent. — A6

1r, Statue of Rudaki, poet, vert. 5r, Mountains, river. 10r, Statue with oriental inscription, vert. 15r, Mausoleum of Aini, poet, vert. 20r, Map, flag. 35r, Post office. 50r, Aini Opera House, #29, Theater, #30, Flag, map, diff. #31, Observatory. #32, Academy.

**1993-94**  
 20 A6 1r multicolored .20 .20  
 22 A6 5r multicolored .20 .20  
 23 A6 10r multicolored .20 .20  
 24 A6 15r multicolored .20 .20  
 25 A6 20r green & multi .20 .20  
 26 A6 25r multicolored .35 .35  
 27 A6 35r multicolored .20 .20  
 28 A6 50r multicolored .55 .55  
 29 A6 100r multicolored .50 .50  
 30 A6 100r blue & multi 1.00 1.00  
 31 A6 160r multicolored .60 .60  
 32 A6 160r multicolored .60 .60  
 Nos. 20-32 (12) 4.80 4.80

Issued: 1r, 5r, 15r, 20r, 25r, 50r, No. 30, 6/8/93, others, 9/8/94.

This is an expanding set. Numbers will change if necessary.

Souvenir Sheet



1992 Summer Olympics, Barcelona — A7

**1993, June 8**  
 33 A7 50r multicolored 5.25 5.25  
 For surcharge see No. 52A.



Epic Poem "Book of Kings", by Ferdowsi, 1000th Anniv. A8

Designs: 5r, Combat with swords. 20r, Two men on horseback fighting with spears. 30r, Men in combat stopped by guide on giant bird, vert. 50r, Ferdowsi (c. 935-c. 1020), vert.

**1993, June 8 Litho. Perf. 13 1/2**  
 34 A8 5r multicolored .25 .25  
 35 A8 20r multicolored .75 .75  
 36 A8 30r multicolored 1.00 1.00  
 a. Sheet, 2 each # 34-36, + 4 labels 2.00 2.00  
 Nos. 34-36 (3)

Souvenir Sheet

37 A8 50r multicolored 2.00 2.00  
 No. 37 contains one 30x45mm stamp.



Traditional Art Pattern A8a

**1993, July 1 Litho. Perf. 12x11 1/2**  
 37A A8a 1.50r multicolored .35 .35  
 Dated 1992.  
 For surcharges see Nos. 62-65.

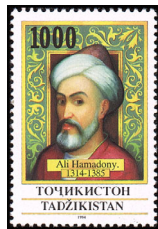

Ali Hamadani (1314-85), Persian Mystic — A9

**1994, Feb. 22 Litho. Perf. 13 1/2**  
 38 A9 1000r multicolored 1.10 1.10  
 39 A9 1000r multicolored 1.10 1.10  
 Name in latin letters on No. 38 and in cyrillic letters on No. 39.



Natl. Arms — A10

**1994, Feb. 22**  
 40 A10 10r black brown & multi .20 .20  
 41 A10 15r purple & multi .20 .20  
 43 A10 35r olive & multi .20 .20  
 44 A10 50r red & multi .20 .20  
 46 A10 100r green & multi .20 .20  
 47 A10 160r blue & multi .20 .20  
 Size: 23x36mm  
 50 A10 500r blue & multi .45 .45  
 52 A10 1000r brown & multi .95 .95  
 Nos. 40-52 (8) 2.60 2.60

This is an expanding set. Numbers will change if necessary.

No. 33 Ovptd.



**1994, Apr. 13 Litho. Perf. 13 1/2**  
 52A A7 50r multicolored 4.00 4.00



Prehistoric Animals A11

Designs: No. 53, Diatryma. No. 54, Triceratops. No. 55, Anatosaurus. No. 56, Tyrannosaurus. No. 57, Parasaurolophus. No. 58, Incorrectly inscribed "Tyrannosaurus," with

horns, resembling an Ankalysaurus. No. 59, Spinosaurus. No. 60, Stegosaurus.

**1994, Sept. 8 Litho. Perf. 13 1/2**  
 53-60 A11 500r Set of 8 4.00 2.00

Issued as a sheetlet of nine, with Nos. 53-60 and one label.



No. 37A Surcharged in Green

**1995, Mar. 10 Litho. Perf. 12x11 1/2**  
 62 A8a 100r on 1.50r multi .20 .20  
 63 A8a 600r on 1.50r multi .30 .30  
 64 A8a 1000r on 1.50r multi .50 .50  
 65 A8a 5000r on 1.50r multi 2.50 2.50  
 a. Strip, #64-65, 2 ea #62-63 4.50 4.50  
 Nos. 62-65 (4) 3.50 3.50

Issued in sheets of 36 stamps. Each vertical and horizontal strip has stamps in different order.  
 For surcharges see Nos. 111-114.



Membership Admissions — A13

Designs: No. 66, Member of UN. No. 67, Member of UPU, vert. No. 68, Member of OSCE (Organization of Security & Cooperation in Europe), vert.

**1995, May 4 Litho. Perf. 13 1/2**  
 66 A13 1000r multicolored .85 .75  
 67 A13 1000r multicolored .85 .75  
 68 A13 1000r multicolored .85 .75  
 Nos. 66-68 (3) 2.55 2.25



Lizards A14

#69, Alsophylax loricatus. #70, Varanus griseus. #71, Phrynocephalus mystaceus. #72, Phrynocephalus helioscopus. #73, Phrynocephalus sogdianus. #74, Teratoscincus sineus.  
 5000r, Eumeces schneideri.

**1995, May 4 Litho. Perf. 13 1/2**  
 69 A14 500r multicolored .30 .30  
 70 A14 500r multicolored .30 .30  
 71 A14 500r multicolored .30 .30  
 72 A14 500r multicolored .30 .30  
 73 A14 500r multicolored .30 .30  
 74 A14 500r multicolored .30 .30  
 Nos. 69-74 (6) 1.80 1.80

Souvenir Sheet

75 A14 5000r multicolored 3.00 3.00  
 For overprints see Nos. 77-78.

Souvenir Sheet



End of World War II, 50th Anniv. — A15

Illustration reduced.

**1995, May 8 Litho. Perf. 13 1/2**  
 76 A15 5000r multicolored 2.50 2.50  
 a. As #76, color diff. 2.50 2.50

On No. 76 emblem in margin is bister, black & red. No. 76a emblem is yellow, black & red with missing letter "E" from second line of text.



No. 70 Ovptd.



No. 71 Ovptd.

**1995, Dec. 1 Litho. Perf. 13 1/2**  
 77 A14 500r on #70 2.40 2.40  
 78 A14 500r on #71 2.40 2.40

Singapore '95 (#77), Beijing '95 (#78).



New Natl. Arms — A16

**1995, Dec. 20**  
 79 A16 1r olive & multi .20 .20  
 80 A16 2r brown & multi .20 .20  
 81 A16 5r green & multi .20 .20  
 82 A16 12r red & multi .20 .20  
 83 A16 40r green blue & multi .55 .55  
 Nos. 79-83 (5) 1.35 1.35



Birds A17

Designs: No. 84, Syrrhaptes tibetana. No. 85, Perdix daurica turcomana. No. 86, Tetrao-gallus tibetanus. No. 87, Otis undulata macqueeni. No. 88, Larus brunicephalus. No. 89, Anser indicus.

600r, Phasianus colchicus.  
**1996, Feb. 1**  
 84 A17 200r multicolored 1.00 1.00  
 85 A17 200r multicolored 1.00 1.00  
 86 A17 200r multicolored 1.00 1.00  
 87 A17 200r multicolored 1.00 1.00  
 88 A17 200r multicolored 1.00 1.00  
 89 A17 200r multicolored 1.00 1.00  
 Nos. 84-89 (6) 6.00 6.00

Souvenir Sheet

90 A17 600r multicolored 3.00 3.00  
 Two each of Nos. 84-89 were issued in sheet of 12 + label.



UN, 50th Anniv. A18

Designs: 100r, UN headquarters, New York. 500r, Headquarters at night.

**1996**  
 90A A18 100r multicolored .50 .50  
**Souvenir Sheet**  
 90B A14 500r multicolored 3.00 3.00  
 Issued: 100r, 4/10; 500r, 2/1.

Souvenir Sheet



Save the Aral Sea — A19

Designs: a, Felis caracal. b, Salmo trutta aralensis. c, Hyaena hyaena. d, Pseudocaparrhynchus kaufmanni. e, Aspiolucius esocinus.

1996, May 3 Litho. Perf. 14  
91 A19 100r Sheet of 5, #a.-e. 4.50 4.50

See Kazakhstan No. 145, Kyrgyzstan No. 107, Turkmenistan No. 52, Uzbekistan No. 113.



Octocolobus Manul — A20

Designs: Nos. 92-95, 98, Octocolobus manul (different views). No. 96, Felis chaus oxiana. No. 97, Felis lynx isabellina.

1996, June 28 Litho. Perf. 13½  
92 A20 100r brown & multi .40 .40  
93 A20 100r yellow & multi .40 .40  
94 A20 150r blue & multi .60 .60  
95 A20 150r lilac & multi .60 .60  
96 A20 200r multicolored .80 .80  
97 A20 200r multicolored .80 .80  
Nos. 92-97 (6) 3.60 3.60

Souvenir Sheet

98 A20 500r multicolored 5.00 5.00  
World Wildlife Fund (#92-95).



1996 Summer Olympic Games, Atlanta A21

1996, July 12 Litho. Perf. 13½  
99 A21 200r Judo 1.40  
100 A21 200r Diving 1.40  
101 A21 200r Hammer throw 1.40  
102 A21 200r Soccer 1.40  
103 A21 200r Pierre de Coubertin 1.40  
Nos. 99-103 (5) 7.00



Kamol Khujandi, Poet — A22

1996, Sept. 7 Litho. Perf. 13½  
104 A22 500r Cyrillic name 14mm long 3.25 3.25  
a. Cyrillic name 13mm long 3.25 3.25  
105 A22 500r English inscriptions 3.25 3.25



Central Asian Postal Union, 5th Anniv. A23

1996, Dec. 25 Perf. 12½  
106 A23 100r multicolored 1.75 1.75



Mountains A24

1997, July 16 Perf. 13x12½

107 A24 100r Communism Peak .60 .60  
108 A24 100r Peak Korzhenevskoj .60 .60  
109 A24 100r Lenin Peak .60 .60  
a. Strip of 3, #107-109 1.80 1.80

Souvenir Sheet

110 A24 500r Mountain climber 3.00 3.00

Nos. 62-65 Surcharged



1997, Oct. 27 Litho. Perf. 12x11½

111 A8a (A) on 100r #62 .65 .65  
112 A8a (A) on 600r #63 .65 .65  
113 A8a (A) on 1000r #64 .65 .65  
114 A8a (A) on 5000r #65 .65 .65  
a. Strip, #113-114, 2 ea #111-112 4.00 4.00  
Nos. 111-114 (4) 2.60 2.60



A25



A27

Traditional Costumes: #115, Woman with red shawl draped over head, carrying pitcher. #116, Woman in long formal dress, cape, tiara. #117, Man wearing long striped coat. #118, Man wearing long blue coat.

1998, Feb. 20 Litho. Perf. 12½x13

115 A25 100r multicolored .90 .90  
116 A25 100r multicolored .90 .90  
117 A25 150r multicolored 1.40 1.40  
a. Pair, #115, 117 2.30 2.30  
118 A25 150r multicolored 1.40 1.40  
a. Pair, #116, 118 2.30 2.30  
Nos. 115-118 (4) 4.60 4.60



Handicrafts — A26

1998, Feb. 20 Litho. Perf. 12½

119 A26 30r Urn .40 .40  
119A A26 100r Cradles 1.25 1.25

Size: 64x64mm

Imperf

120 A26 300r Ceramic tile 4.00 4.00  
Nos. 119-120 (3) 5.65 5.65

1998, Apr. 3 Litho. Perf. 12½x13

Flowers: 12r, Tulipa greigii. 30r, Crocus korolkowii. 70r, Iris darwasica. 150r, Petilium eduardii. 300r, Juno nicolai.

121 A27 12r multicolored .20 .20  
122 A27 30r multicolored .30 .30  
123 A27 70r multicolored .65 .65

124 A27 150r multicolored 1.40 1.40  
a. Sheet of 4, #121-124 2.50 2.50  
Nos. 121-124 (4) 2.55 2.55

Souvenir Sheet

125 A27 300r multicolored 2.75 2.75

Stamps in No. 124a have margins continuing the background design of the sheet.



Butterflies A28

12r, Catocala timur. 30r, Celerio chamyla apocyni. 70r, Colias sieversi. 150r, Papilio alexanor.

300r, Anthocharis tomyris.

1998, Apr. 3 Perf. 13x12½

126 A28 12r multicolored .20 .20  
127 A28 30r multicolored .30 .30  
128 A28 70r multicolored .65 .65  
129 A28 150r multicolored 1.40 1.40  
a. Sheet of 4, #126-129 2.50 2.50  
Nos. 126-129 (4) 2.55 2.55

Souvenir Sheet

130 A28 300r multicolored 2.75 2.75

Stamps of No. 129a have margins continuing the background design of the sheet.



Gems A29

1998, Aug. 21 Litho. Perf. 13x12½

131 A29 1r Sapphire .20 .20  
132 A29 1r Ruby .20 .20  
133 A29 12r Lapis lazuli .20 .20  
134 A29 12r Tourmaline .20 .20  
135 A29 150r Spinel 1.40 1.40  
136 A29 150r Amethyst 1.40 1.40  
a. Sheet of 6, #131-136, + 2 labels 3.75 3.75  
Nos. 131-136 (6) 3.60 3.60

Souvenir Sheet

137 A29 350r Agate 3.50 3.50



Bobojon Ghafurov, Academician (1908-98) — A30

1998, Aug. 21 Perf. 12½x13

138 A30 12r blue & multi .20 .20  
139 A30 150r red & multi 1.25 1.25

Each printed in sheets of 10.



Aleksander Pushkin (1799-1837), Russian Poet — A31

1999, June Litho. Perf. 13½x13½

140 A31 100r Self-portrait drawing .40 .40  
141 A31 270r Painting by Kiprensky 1.10 1.10  
a. Pair, #140-141 1.50 1.50

"ILLEGAL" STAMPS  
Tajikistan postal officials have declared as "illegal" the following items. Sheets of nine stamps of various denominations depicting:

Elvis Presley, Barry White, Michael Douglas, Robert DeNiro, Grace Kelly, the television show "Ally McBeal," Harry Potter, Batman, Superman (two different sheets), Warner Brothers cartoon characters, U.S. Political Cartoons concerning the 2000 Presidential election, Mushrooms, Mushrooms in Art, Major League Baseball players, Sydney 2002 Olympic Games (two different sheets), Various golfers, U.S. Open Golf Championship, Golfer Eduardo Romero, Tiger Woods (two different sheets), Pope John Paul II, and Masonic emblems.

Sheet of 3 stamps of various denominations depicting Marilyn Monroe.



A32



A32a



A32b

1999, June 5 Litho. Perf. 13½

142 A32 (40r) multi .20 .20  
143 A32a (100r) multi .55 .55  
144 A32b (270r) multi 1.40 1.40  
Nos. 142-144 (3) 2.15 2.15



Samanid Dynasty — A33

1999, Aug. Litho. Perf. 12½x13

145 A33 30r Lion figurine .20 .20  
146 A33 50r Round emblem .35 .35  
147 A33 100r Handled figurine .70 .70  
148 A33 270r Three figurines 1.90 1.90  
Nos. 145-148 (4) 3.15 3.15

Souvenir Sheet

149 A33 500r King 3.50 3.50  
a. Sheet, #149, 2 ea #145-148 10.00 10.00

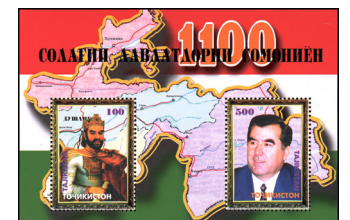

Samanid Dynasty, 1100th Anniv. — A34

Illustration reduced. No. 150: a, 100r, King. b, 500r, Pres. Enomali Rakhmonov.

1999, Oct. Litho. Perf. 13½x13  
150 A34 Sheet of 2, #a.-b. 4.00 4.00



Mushrooms  
A35

Designs: Nos. 151, 153a, 100r, Pleurotus eryngii. Nos. 152, 153b, 270r, Lepista nuda. 500r, Morchella steppicola.

**1999, Nov. Perf. 13¼x13**  
151 A35 100r multi .35 .35  
152 A35 270r multi 1.00 1.00

**Miniature Sheet**

153 A35 Sheet, 2 ea #153a-153b 2.75 2.75

**Souvenir Sheet**

154 A35 500r multi 1.90 1.90  
Nos. 151-152 have white borders, while Nos. 153a-153b have borders which continue the sheet's central design.



Fish — A36

Designs: 40r, Ophiocephalus argus. 100r, Barbus brachycephalus. 230r, Schizopygopsis stoliczkaei. 270r, Pseudoscaphihynchus fedtschenkoii.

500r, Pseudoscaphihynchus kaufmanni. Illustration reduced.

**2000 Litho. Perf. 13¼x13**  
155-158 A36 Set of 4 1.75 1.75  
158a Souvenir sheet, #155-158 1.75 1.75

**Souvenir Sheet**

159 A36 500r multi 1.40 1.40



UPU, 125th  
Anniv. (in  
1999) — A37

**2000**  
160 A37 270r multi .75 .75

100 Dinars = 1 Somoni (2000)



Birds of  
Prey  
A38

Designs: 10d, Pandion haliaetus. 27d, Aquila chrysaetus, vert. 50d, Gyps himalayensis. 70d, Circaetus ferox, vert. 1s, Falco peregrinus, vert.

**2001, Jan. 23 Litho. Perf. 14**  
161-164 A38 Set of 4 3.50 3.50

**Souvenir Sheet**

165 A38 1s multi 2.25 2.25  
No. 165 contains one 42x56mm stamp. Dated 2000.



Chess — A39

Designs: 15d, Mikhail Botvinnik. 41d, Bobby Fischer.  
No. 168: a, 10d, Wilhelm Steinitz. b, 25d, Chess board, five people. c, 50d, José Raul Capablanca. d, 70d, Emanuel Lasker. e, 90d, Chess board, four people. f, 1s, Alexander Alekhine.

**2001, May 29 Perf. 14¼x14**  
166-167 A39 Set of 2 1.25 1.25

**Souvenir Sheet**

168 A39 Sheet of 6, #a-f 7.50 7.50

No. 26 Surcharged in Green, Red or Black

a



b



c



**2001, June 4 Perf. 13½**  
169 A6(a) (6d) multi (G) .25 .25  
170 A6(b) (15d) multi (R) .55 .55  
171 A6(c) (41d) multi (Bk) 1.50 1.50  
Nos. 169-171 (3) 2.30 2.30

**Souvenir Sheet**



Satellite Communications — A40

**2001, July 25 Perf. 13¼x13**  
172 A40 1.50s multi 2.75 2.75

**Souvenir Sheets**



Nurec Hydroelectric Station — A41



Pres. Emomali Rakhmonov — A42



Independence, 10th Anniv. — A43

No. 175: a, 41d, Map, flag and arms (29x29mm). b, 54d, Emblem (29x29mm). c, 95d, Ratification of constitution (49x29mm).

**2001, Sept. 7 Perf. 13¼x13¾**  
173 A41 2.50s multi 1.90 1.90

**Perf. 12¼x13¼**

174 A42 3s multi 2.25 2.25

**Perf. 14x13¾**

175 A43 Sheet of 3, #a-c 1.40 1.40

Independence, 10th anniv.

Tajikistan postal officials have declared as "illegal" the following items:

Sheets of nine stamps of various denominations depicting Bruce Lee, Michael Jordan, Osama bin Laden, Captain America, Fantastic Four, Queen Mother's 100th Birthday, Formula 1 Racing, Motor Sports and the Netherlands Royal Wedding.

Sheets of six stamps of various denominations depicting Pope John Paul II and Motorcycle racers.

Sheet of three stamps of various denominations depicting Pope John Paul II.



Transportation — A44

Designs: 1s, Tu-154M Airplane.  
No. 177: a, 41d, Vehicles on road. b, 90d, Locomotive.

**2001, Dec. 12 Litho. Perf. 14x13¼**  
176 A44 1s multi .70 .70

**Souvenir Sheet**

177 A44 Sheet of 3, #176, 177a, 177b 1.75 1.75



Commonwealth of  
Independent States,  
10th Anniv. — A45

**2001, Dec. 17 Perf. 14¼x14**  
178 A45 50d multi .35 .35

**Souvenir Sheet**

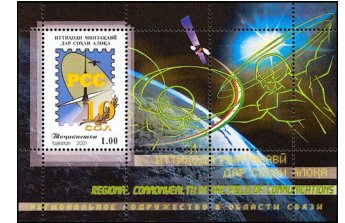

Regional Communications  
Accord — A46

**2001, Dec. 17**  
179 A46 1s multi + 2 labels .70 .70



Avesta, 2700th  
Anniv. — A47

Zoroastrian: 2d, Goddess Anahita. 3d, Priest.  
No. 182: a, 70d, Goddess Haoma. b, 90d, God Farroh. c, 1s, God Surush. d, 2s, Goddess Din.

**2002, Jan. 1 Litho. Perf. 10**  
180-181 A47 Set of 2 .20 .20

**Souvenir Sheet**

182 A47 Sheet of 4, #a-d 3.50 3.50

No. 182 contains four 27x44mm stamps. Dated 2001.

**Miniature Sheet**



UN High Commissioner for Refugees,  
50th Anniv. (in 2001) — A48

No. 183: a, Mothers holding children, refugees. b, Military helicopter, sun, refugees. c, Cloud, rainbow, moon, soldier, child.

**2002, Jan. 1**  
183 A48 50d Sheet of 3, #a-c 1.10 1.10  
Dated 2001.



Flora and Fauna of Central Asia — A49

No. 184: a, Bird facing right. b, Bird facing left. c, Mushrooms and snail. d, Rodent. e, Butterfly. f, Butterfly and tulip. g, Cat. h, Cat and tulip.

**2002, Apr. 12 Litho. Perf. 13½x13½**  
**184** Miniature sheet of 8 4.75 4.75  
 a. A49 6d multi .20 .20  
 b. A49 15d multi .20 .20  
 c. A49 41d multi .30 .30  
 d. A49 50d multi .35 .35  
 e. A49 95d multi .65 .65  
 f.-h. A49 1.50s any single 1.10 1.10



Worldwide Fund for Nature (WWF) — A50

Reed cats: a, 1s, Two cats. b, 1.50s, One cat walking. c, 2s, One cat resting. d, 2s, Three kittens.  
 Illustration reduced.

**2002, Apr. 12 Perf. 14x14½**  
**185** A50 Block of 4, #a-d 4.75 4.75  
 e. Sheet, 2 #185 9.50 9.50



Dushanbe Zoo, 40th Anniv. — A51

Designs: 2d, Pan troglodytes. 3d, Cervus nippon hortulorum. 10d, Panthera tigris altaica. 41d, Diceros bicornis michaeli. 50d, Giraffa camelopardis reticulata. 1s, Panthera leo.

**2002, Aug. 29 Litho. Perf. 14½x14**  
**186-191** A51 Set of 6 1.40 1.40

Souvenir Sheet



Navruz — A52

No. 192: a, 1s, Wheat bundle. b, 50d, Dancers in red costumes. c, 1s, Dancer in purple costume.

**2002, Aug. 29**  
**192** A52 Sheet of 3, #a-c 1.75 1.75



A53

A54



Istravshan, 2500th Anniv.

A55

A56

**2002, Sept. 6**  
**193** A53 50d brown & multi .35 .35  
**194** A54 50d green & multi .35 .35  
**195** A55 50d brown & multi .35 .35  
**196** A56 50d green & multi .35 .35  
 Nos. 193-196 (4) 1.40 1.40

No. 168 Overprinted "2002" on Stamps and With Text in Margin Souvenir Sheet

Designs as before.

**2002, Sept. 20 Litho. Perf. 14½x14**  
**197** A39 Sheet of 6, #a-f 2.40 2.40  
 No. 197 is overprinted in bottom sheet margin "Chess Super Championship / between teams of the World and Russia / 08-11.09.2002. Moscow" and in left sheet margin with similar text in Cyrillic characters.

Tajikistan postal officials have declared as "illegal" the following items.

Sheets of nine stamps of various denominations depicting: 20th Century Dreams (6 different sheets), Elephants and Rotary Intl. emblem, Owls, mushrooms and Rotary International emblem, Pandas, Chess, The Beatles, Locomotives, Princess Diana, the movie The Blair Witch Project, Defenders of Peace and Freedom, 2002 Brazilian World Cup Soccer Team, Harry Potter, Cartoon characters from South Park (Christmas), Warner Brothers Cartoon Characters (Christmas).

Sheets of six stamps of various denominations depicting Pokemon characters (eight sheets), Pope John Paul II, Dinosaurs.

Sheet of three stamps of various denominations depicting Elvis Presley.

Souvenir sheets of one stamp with 25.00 denomination depicting Harry Potter (2 different sheets), Penguins.

Souvenir sheet of one stamp with 20.00 denomination depicting Pope John Paul and New York fireman.



Oriental Bazaar — A58

No. 201: a, Man in donkey cart. b, Man on donkey. c, Melon vendor. d, Man cooking shashliks.

**2002, Dec. 25 Litho. Perf. 14½x14**  
**201** A58 65d Block of 4, #a-d 1.75 1.75



Traditional Sports A59

Designs: 1d, Archery. 20d, Horse racing. 53d, Polo. 65d, Stone throwing. 1s, Buzkashi. 1.24s, Wrestling.

**2002, Dec. 25 Perf. 14x14½**  
**202-207** A59 Set of 6 2.50 2.50



Lunar Calendar — A60

Designs: 53d, Sun and zodiac animals. 65d, Zodiac animals and ram. 1s, Ram in circle. 1.50s, Ram.

**2003, Mar. 11 Perf. 14½x14**  
**208-210** A60 Set of 3 1.50 1.50

Souvenir Sheet

**211** A60 1.50s multi + 2 labels 1.00 1.00



Monument to Ismail Somoni — A61

**2003, Mar. 11 Perf. 13½x14**  
**212** A61 1d emerald .20 .20  
**213** A61 2d red violet .20 .20  
**214** A61 3d blue green .20 .20  
**215** A61 4d purple .20 .20  
**216** A61 12d brown .20 .20  
**217** A61 20d blue .20 .20  
 Nos. 212-217 (6) 1.20 1.20

Souvenir Sheet

No. 158 Surcharged in Purple

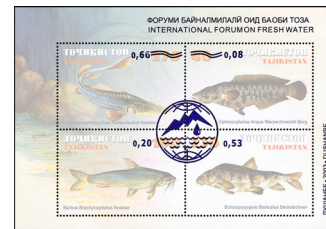

No. 218: a, 8d on 40r, Ophiocephalus argus. b, 20d on 100r, Barbus brachycephalus. c, 53d on 230r, Schizopygopsis stoliczkae. d, 66d on 270r, Pseudoscaphynchus fedtschenkoi.

**2003, May 12 Litho. Perf. 13½x13**  
**218** A36 Sheet of 4, #a-d .95 .95



2004 Summer Olympics, Athens and 2008 Summer Olympics, Beijing — A62

No. 219: a, 53d, Archery. b, 1s, Track and field. c, 1.23s, Soccer. d, 2s, Gymnastics.

**2003, May 20 Perf. 14x13½**  
**219** A62 Sheet of 4, #a-d, + 2 labels 3.25 3.25

Exists imperf. with additional designs in margin.



Philatelic Exhibitions and Fauna — A63

No. 220: a, 8d, 16th Asian Intl. Stamp Exhibition, China. b, 20d, Panthera tigris. c, 53d, Inachus io. d, 66d, Bangkok 2003 World Philatelic Exhibition. e, 1s, Rupicapra rupicapra. f, 1.50s, Ailuropoda melanoleuca. g, 1.50s, Leontopithecus rosalia. h, 2s, Elephas maximus.

**2003, May 20**  
**220** A63 Sheet of 8, #a-h 5.00 5.00

Exists imperf.



Intl. Forum on Fresh Water — A64

Designs: No. 221, 1.50s, Peak of Moskv. No. 222, 1.50s, Iskanderkul.

**2003, June 7 Perf. 13½**  
**221-222** A64 Set of 2 2.00 2.00



Famous Men — A65

Designs: No. 223, 1.23s, Nosir Khusrav (1004-88), poet. No. 224, 1.23s, Sadridin Aini (1878-1954), writer.

**2003, Sept. 1**  
**223-224** A65 Set of 2 1.90 1.90



Intl. Association of Academies of Science, 10th Anniv. — A66

No. 225: a, Head, satellite dish, airplane, chemicals. b, Association emblem, cosmonaut, robotic hand, computer. Illustration reduced.

2003, Sept. 1

225 A66 1.23s Horiz. pair, #a-b 1.90 1.90



Intl. Year of Fresh Water — A67

Children's art: a, Fish above lake. b, Sun, river, tree and hills. c, River, hills and trees. d, Waterfalls. Illustration reduced.

2003, Oct. 20 Perf. 14x14 1/4  
226 A67 66d Block of 4, #a-d 1.75 1.75



Racing Airplanes — A68

No. 227: a, Aero L-29A Delfin Akrobat. b, Yak-55. c, Cessna 172. d, SIAI-Marchetti SF-260. e, Europa XS. f, MBB BO 209 Monsun. g, Mudry Cap 10. h, Soko 2.

2003, Oct. 28 Perf. 14x13 1/2  
227 A68 1s Sheet of 8, #a-h 5.25 5.25  
Exists imperf.



Fauna of Central Asia — A69

No. 228: a, 8d, Mimas tiliae. 20d, Mustela erminea. 53d, Testudo horsfieldii. 64d, Mantis religiosa. 1.23s, Lanius collurio. 1.27s, Canis aureus. 1.76s, Capra falconeri. 2.29s, Alcedo atthis.

2003, Oct. 28  
228 A69 Sheet of 8, #a-h 5.25 5.25

TANGANYIKA

tan-gə-'nyē-kə

LOCATION — Southeastern Africa bordering on the Indian Ocean  
GOVT. — Republic within British Commonwealth

AREA — 362,688 sq. mi.

POP. — 9,404,000 (est. 1961)  
CAPITAL — Dar es Salaam

Before World War I, this area formed part of German East Africa. It was mandated to Britain after World War I and (in 1946) became a trust territory under the United Nations. In 1935, stamps of the mandate were replaced by those used jointly by Kenya, Uganda and Tanganyika (see Kenya, Uganda and Tanzania). On Dec. 9, 1961, Tanganyika became independent. On Dec. 9, 1962, it became a republic. April 26, 1964, it joined Zanzibar to form the United Republic of Tanganyika and Zanzibar (later renamed Tanzania). See Tanzania.

100 Cents = 1 Rupee  
100 Cents = 1 Shilling (1922)  
20 Shillings = 1 Pound

Catalogue values for unused stamps in this country are for Never Hinged items, beginning with Scott 45 in the regular postage section and Scott O1 in the officials section.

Stamps of Kenya, Uganda & Tanganyika Overprinted



1921 Wmk. 4 Perf. 14  
1 A1 12c gray 7.50 110.00  
2 A1 15c ultra 2.25 4.50  
3 A1 50c dull violet & blk 10.50 97.50



Overprinted

4 A2 2r black & red, blue 37.50 140.00  
5 A2 3r gray green & violet 62.50 190.00  
7 A2 5r dull violet & ultra 92.50 225.00  
Nos. 1-7 (6) 212.75 767.00



Overprinted in Red or Black

1922  
8 A1 1c black (R) .80 19.00  
9 A1 10c orange (Bk) .80 16.00



Giraffe

A3 A4  
Perf. 14 1/2 x 14  
1922-25 Engr. Wmk. 4  
10 A3 5c dk violet & blk 2.75 .20  
11 A3 5c grn & blk (25) 2.25 1.75  
12 A3 10c green & blk 2.75 .95  
13 A3 10c yellow & blk (25) 4.25 1.75  
14 A3 15c carmine & blk 2.25 .20  
15 A3 20c orange & blk 2.00 .20  
16 A3 25c black 6.25 7.50  
17 A3 25c blue & blk (25) 4.50 20.00  
18 A3 30c blue & blk 5.75 5.75  
19 A3 30c dull vio & blk 4.50 14.00  
(25)  
20 A3 40c brown & black 3.25 5.25  
21 A3 50c gray black 2.25 1.75  
22 A3 75c bistre & black 3.75 21.00

Perf. 14

23 A4 1sh green & black 3.00 12.50  
a. Wmk sideways 3.75 16.00  
24 A4 2sh brn vio & blk 5.25 25.00  
a. Wmk sideways 6.25 17.50  
25 A4 3sh blk, wmk. side-ways 15.00 32.50  
26 A4 5sh red & black 15.00 85.00  
a. Wmk sideways 29.00 97.50  
27 A4 10sh dp blue & blk 57.50 110.00  
a. Wmk sideways 110.00 225.00  
28 A4 £1 orange & black 175.00 350.00  
a. Wmk sideways 190.00 375.00  
Nos. 10-28 (19) 317.25 695.30

On No. 28 the words of value are in a curve between the circle and "POSTAGE & REVENUE."



King George V  
A5 A6

1927-31 Typo.  
29 A5 5c green & black 1.75 .20  
30 A5 10c yellow & black 2.25 .20  
31 A5 15c red & black 1.75 .20  
32 A5 20c orange & black 3.00 .20  
33 A5 25c ultra & black 4.00 2.25  
34 A5 30c dull violet & blk 3.25 3.00  
35 A5 30c ultra & blk (31) 27.50 .35  
36 A5 40c brown & black 2.25 5.25  
37 A5 50c gray & black 2.50 1.10  
38 A5 75c olive grn & blk 2.25 14.00  
39 A6 1sh green & black 4.50 3.25  
40 A6 2sh violet brn & blk 19.00 5.25  
41 A6 3sh black 19.00 55.00  
42 A6 5sh scarlet & blk 19.00 19.00  
43 A6 10sh ultra & black 62.50 110.00  
44 A6 £1 brown org & blk 160.00 300.00  
Nos. 29-44 (16) 334.50 519.25

Catalogue values for unused stamps in this section, from this point to the end of the section, are for Never Hinged items.

Independent State



Nurse and Infant — A7



Torch above Mt. Kilimanjaro — A8

5c, Teacher instructing villagers, horiz. 15c, Coffee picker, 20c, Harvesting corn, 30c, Flag, horiz. 50c, Serengeti lions. 1sh, Nurse showing infant to mother & hospital. 2sh, Dar es Salaam harbor. 5sh, Tractor & field workers. 10sh, Diamond mine & rose diamond. 1sh, 2sh, 5sh, 10sh, horiz.

Perf. 14x14 1/2, 14 1/2 x 14

1961, Dec. 9 Photo. Unwmk.  
45 A7 5c sepia & yel grn .20 .20  
46 A7 10c Prussian green .20 .20  
47 A7 15c sepia & blue .20 .20  
b. Blue omitted 400.00  
48 A7 20c orange brown .20 .20  
49 A7 30c dp green, blk & yel .20 .20  
50 A7 50c sepia & yellow .20 .20  
Perf. 14 1/2  
51 A8 1sh cit brn & gray bl .20 .20  
52 A8 1sh30c multicolored 1.00 .20  
53 A8 2sh multicolored .25 .20  
54 A8 5sh Prus grn & dp org .35 .20  
55 A8 10sh blk, bl & rose 8.00 2.50  
a. Rose (diamond) omitted 125.00  
56 A8 20sh multicolored 2.00 4.00  
Nos. 45-56 (12) 13.00 8.50

Tanganyika's independence, Dec. 9, 1961. For overprints see Nos. O21-O28.



Pres. Julius Nyerere with Pickax — A9

Designs: 50c, Flag hoisting on Mt. Kilimanjaro. 1sh30c, Presidential emblem. 2sh50c, Independence monument, Mnazi Moja.

1962, Dec. 9 Perf. 14 1/2 x 14  
57 A9 30c bright green .20 .20  
58 A9 50c multicolored .20 .20  
59 A9 1sh30c multicolored .20 .20  
60 A9 2sh50c dk blue, blk & red .35 .40  
Nos. 57-60 (4) .95 1.00

Issued to commemorate the establishment of the Republic of Tanganyika, Dec. 9, 1962.

OFFICIAL STAMPS

Catalogue values for unused stamps in this section are for Never Hinged items.

Issued for use by the Tanganyika Government  
Stamps of Kenya, Uganda & Tanganyika, 1954-59, Overprinted



Perf. 12 1/2 x 13, 13 x 12 1/2

1959 Engr. Wmk. 4  
O1 A18 5c choc & blk .20 .20  
O2 A19 10c carmine .20 .20  
O3 A20 15c lt bl & blk (on #106) .20 .20  
O4 A19 20c org & blk .20 .20  
a. Double overprint 700.00  
O5 A18 30c ultra & black .20 .20  
O6 A19 50c dp red lilac .25 .20  
O7 A19 1sh dp mag & blk .25 .25  
O8 A20 1sh30c pur & red org 1.00 .75  
O9 A20 2sh dp grn & gray .50 .50  
O10 A20 5sh black & org 1.25 1.25  
O11 A20 10sh ultra & blk 3.00 3.00  
O12 A21 £1 black & ver 5.75 10.00  
Nos. O1-O12 (12) 13.00 16.95



Stamps of Kenya, Uganda & Tanganyika, 1960, Overprinted

Perf. 14 1/2 x 14  
1960, Oct. 1 Photo. Wmk. 314  
O13 A23 5c dull blue .20 .20  
O14 A23 10c lt olive green .20 .20  
O15 A23 15c dull purple .20 .20  
O16 A23 20c brt lilac rose .20 .20  
O17 A23 30c brt vermilion .20 .20  
O18 A23 50c dull violet .30 .20



Overprinted

<b>Engr.</b>		<b>Perf. 14</b>
O19	A24 1sh violet & lilac red	.45 .30
O20	A24 5sh rose red & lilac	6.25 1.50
	Nos. O13-O20 (8)	8.00 3.00

Nos. 45-51 and 54 Overprinted "OFFICIAL" in Sans-serif Type of Various Sizes

**Perf. 14x14½, 14½x14**

<b>1961, Dec. 9</b>		<b>Unwmk.</b>
O21	A7 5c sepia & yellow grn	.20 .20
O22	A7 10c Prussian green	.20 .20
O23	A7 15c sepia & blue	.20 .20
O24	A7 20c orange brown	.20 .20
O25	A7 30c dp grn blk & yel	.20 .20
O26	A7 50c sepia & yellow	.20 .20
O27	A8 1sh citron brn & gray bl	1.00 .20
O28	A8 5sh Prus grn & dp org	2.00 1.00
	Nos. O21-O28 (8)	2.40 2.40

**TANNU TUVA**

'tä-nä 'tü-vä

(Tuva People's Republic)

**LOCATION** — Between Siberia and northwestern Mongolia at the sources of the Yenisei, in the basin formed by the Tannu-Ola and Sayan Mountains.

**GOVT.** — A former republic closely identified with Soviet Russia in Asia

**AREA** — 64,000 sq. mi. (approx.)

**POP.** — 95,000 (1941 est.)

**CAPITAL** — Kyzyl

This region, traditionally called Uriankhai, was ruled by the Mongols until the mid-18th century, when it became part of the Chinese Empire. Russia and China struggled for control of the country 1914-21, until it became independent as the Tannu Tuva People's Republic in 1921. In 1944 it was incorporated into the U.S.S.R. as an autonomous region of the Russian Soviet Federated Socialist Republic.

Russian, later Soviet, stamps were used in Tuva prior to 1926 and after 1944.

100 Mongo=1 Tugrik

100 Kopecks = 1 Ruble

100 Kopecks = 1 Tugrik (1934)

100 Kopecks = 1 Aksha (1936)

**Watermark**

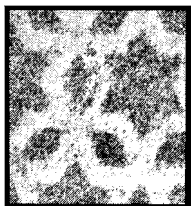

Wmk. 204 — Stars and Diamonds

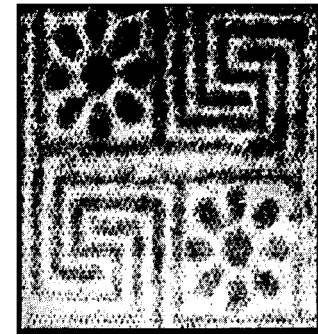

Wmk. 170 — Greek Border and Rosettes

Most used examples of Nos. 1-38, 45-52a, 54-92 and C1-C18 on the market are cancelled to order, and the used values below are for such stamps.

Tuvan stamps, except for Nos. 117-123 and most of the overprints, were

printed by the State Security Printers in Moscow.



Wheel of Truth — A1

**1926 Litho. Wmk. 204 Perf. 13½**  
Size: 20x26mm

1	A1	1k red	1.25	1.00
2	A1	2k light blue	1.50	1.00
3	A1	5k orange	1.50	1.00
4	A1	8k yel green	1.75	1.00
5	A1	10k violet	2.00	1.00
6	A1	30k dark brown	1.75	1.00
7	A1	50k gray black	2.00	1.25

Size: 22½x30mm

Perf. 10½

8	A1	1r blue green	5.50	2.50
9	A1	3r red brown	8.00	4.00
10	A1	5r dark ultra	13.50	6.00
		Nos. 1-10 (10)	38.75	19.75

Nos. 1-10 have crackled white gum. Reprints can be distinguished by their smooth gum.

Nos. 1-10 in different colors are proofs.



Nos. 7-10 Surcharged in Red or Black

**1927 Perf. 13½**

11	A1	8k on 50k	20.00	12.50
		Perf. 10½		
12	A1	14k on 1r	20.00	12.50
13	A1	18k on 3r (Bk)	20.00	12.50
14	A1	28k on 5r (Bk)	20.00	12.50
		Nos. 11-14 (4)	80.00	50.00

Nos. 11-14 were surcharged with a shiny ink. Reprints are overprinted with a dull ink and are often smudged.

Nos. 11-14 exist with surcharge inverted and No. 14 with surcharge double. Value \$35.00 each.

Reprints exist of Nos. 1-14.



Tuvan Woman — A3



Map of Tannu Tuva A8



Sheep Herding — A11



Fording a Stream — A13



Tuvans Riding Reindeer — A16

Designs: 2k, Stag, 3k, Mountain goat, 4k, Tuvan and tent, 5k, Tuvan man, 10k, Archery competition, 14k, Camel caravan, 28k, Landscape, 50k, Weaving, 70k, Tuvan on horseback.

**1927 Typo. Perf. 12½**

15	A3	1k blk, lt brn & red	1.00	.60
16	A3	2k pur, dp brn & grn	1.20	.55
17	A3	3k blk, bl grn & yel	2.00	.60
18	A3	4k vio bl & choc	.90	.60
19	A3	5k org, blk & dk bl	.90	.65

Perf. 12½x12

20	A8	8k ol brn, pale bl & red brn	1.00	.65
21	A8	10k blk, grn & brn red	5.50	1.00
22	A8	14k vio bl & red org	10.00	3.50

Perf. 10, 10½

23	A11	18k dk bl & red brn	10.00	5.00
24	A11	28k emer & blk brn	7.25	2.75
25	A13	40k rose & bl grn	5.00	2.50
26	A13	50k blk, grn & red brn	3.50	2.00
27	A13	70k dl red & bis	7.00	4.00
28	A16	1r yel brn & vio	16.00	6.75
		Nos. 15-28 (14)	71.25	31.15

Nos. 15-28 were issued with a crackled white gum. Reprints of the 1k-5k values exist and can be distinguished by their smooth gum. Nos. 15-28 in different colors are proofs.

Nos. 25-27, 20-22 Surcharged "Tuva", "Posta" and New Values in Various Colors



**1932**

29	A13	1k on 40k (Bk)	9.00	10.00
30	A13	2k on 50k (Br)	10.00	10.00
31	A13	3k on 70k (Bl)	10.00	10.00
		a. Inverted surcharge	300.00	
32	A8	5k on 8k (Bk)	10.00	10.00
33	A8	10k (Bk)	10.00	10.00
34	A8	15k on 14k (Bk)	15.00	15.00
		Nos. 29-34 (6)	64.00	65.00

Issued in connection with the Romanization of the alphabet.

#23-24 Surcharged in Black



No. 37



No. 38

**1933 Wmk. 204**

35	A8	10k on 8k	180.00	100.00
36	A8	15k on 14k	300.00	200.00
37	A11	35k on 18k	140.00	100.00
38	A11	35k on 28k	140.00	100.00
		Nos. 35-38 (4)	760.00	500.00



— A19

Revenue Stamps Surcharged "Posta" and New Values

Three types: type 1, figures of value 6.7mm high; type 2, figures of value 6.7mm high, letter "p" lengthened at bottom; type 3, figures of value 5.1mm high.

**1933 Perf. 12x12½**

39	A19	15k on 6k org yel, type 1	300.00	150.00
40	A19	15k on 6k org yel, type 2	300.00	150.00
41	A19	15k on 6k org yel, type 3	500.00	300.00
42	A19	35k on 15k red brn, type 1	—	4,000.
42	A19	35k on 15k red brn, type 2	—	4,000.
44	A19	35k on 15k red brn, type 3	1,500.	800.00



Mounted Hunter — A20



Tuvan Inside of Yurt — A21



Tuvan Milking Yak — A22

Designs: 2k, Hunter stalking game, 4k, Tractor, 10k, Camel caravan, 15k, Herdsman lassoing reindeer, 20k, Hunter shooting fox with arrow.

Two dies on 10k: Die I, Crown at center top is light and matches the shade of the sky below; Die II, Crown at center top is bold, consistent with rest of design and darker than the sky.

Printed by State Security Printers, Moscow.

**Wmk. 170**

<b>1934, Apr.</b>	<b>Photo.</b>	<b>Perf. 12</b>		
45	A20	1k red orange	1.25	1.00
46	A20	2k olive green	1.25	1.00
47	A21	3k rose red	1.25	1.00
48	A21	4k slate purple	3.00	1.75
49	A22	5k ultramarine	3.00	1.75
50	A22	10k brown, die I	3.00	1.75
		10k brown, die II	8.00	2.00
51	A22	15k dark lilac	3.00	1.75
52	A22	20k gray black	4.00	2.75
		Nos. 45-52 (8)	19.75	12.75
		Set, never hinged	50.00	
		Set, imperf	50.00	
		Set, imperf, never hinged	100.00	

Nos. 45-52 are inscribed "REGISTERED," but were used as regular postage stamps.

#51 Surcharged in Black  
Surcharged by numbering machine in Kyzyl.

1935  
53 A22 20k on 15k 175.00 325.00  
a. Inverted surcharge 400.00



Map of Tuva — A23



Rocky Outcropping — A24

Designs: 3k, 5k, 10k. Different scenes of Yenisei River, 25k, Bei-kem rapids, 50k, Mounted hunters.  
Printed by State Security Printers, Moscow.

1935, Mar. Wmk. 170 Photo. Perf. 14  
54 A23 1k yellow orange 1.20 .90  
55 A23 3k deep green 1.20 .90  
56 A23 5k carmine red 1.50 1.00  
57 A23 10k violet 1.60 1.00  
b. Pair, imperf between  
58 A24 15k olive green 1.75 1.25  
59 A24 25k violet blue 2.00 1.25  
60 A24 50k dark brown 3.00 1.50  
Nos. 54-60 (7) 12.25 7.80  
Set, never hinged 25.00

Nos. 54-60 in different colors, perf and imperf, are proofs.



Badger  
A25



Squirrel — A26



Fox — A27



Elk — A28



Yak — A29

Designs: 5k, Ermine. 25k, Otter. 50k, Lynx. 3t, Bactrian camels. 5t, Bear.  
Printed by State Security Printers, Moscow.

1935, Mar.  
61 A25 1k orange 1.60 1.00  
62 A26 3k emerald green 1.60 1.00  
a. Imperf, pair 300.00  
63 A25 5k rose red 1.60 1.10  
64 A27 10k crimson red 1.60 1.10  
65 A27 25k orange red 2.50 1.20  
66 A27 50k deep blue 2.50 1.20  
67 A28 1t violet 2.50 1.20  
a. Pair, imperf between  
68 A29 2t royal blue 3.50 1.20  
69 A29 3t red brown 4.00 1.35  
70 A28 5t indigo 5.00 1.75  
a. Imperf, pair 300.00  
b. Pair, imperf between  
Nos. 61-70 (10) 26.40 12.10  
Set, never hinged 50.00  
Nos. 61-70 in different colors are proofs.



Tuvan Arms — A30



Wrestlers — A31



Herdsman on Bull — A32



Athletic Competitions — A33



Soldiers  
A34

Designs: 2k, Pres. Ch(aumlaut char=U)rmit-Dazhy. 3k, Tuva with Bactrian camel. 5k, 8k, Archer. 10k, 15k, Spearfishing. 12k, 20k, Bear-hunting. 30k, Camel and train. 40k, 50k, Horse race. 80k, Partisans. 3t, Partisans confiscating cattle. 5t, 1921 battle scene.  
Printed by State Security Printers, Moscow.

1936, July Perf. 11, 14  
71 A30 1k bronze green 1.50 .70  
72 A30 2k dark brown 2.00 1.50  
73 A30 3k indigo blue 2.00 .75  
74a A31 4k orange red 2.50 .75  
75 A31 5k brown purple 4.00 .70  
76 A31 6k myrtle green 3.75 .70  
77 A31 8k plum 3.75 .70  
78 A31 10k rose red 4.25 1.00  
79 A31 12k black brown 5.00 1.25  
80a A31 15k bronze green 6.00 1.25  
81 A31 20k deep blue 6.00 1.20  
82a A32 25k orange red 6.00 .90  
83 A32 30k plum 18.00 1.25  
84a A32 35k rose red 6.00 1.25  
85 A32 40k deep brown 6.00 1.50  
86a A32 50k indigo blue 6.00 1.50  
87 A33 70k plum 7.25 2.00  
88 A33 80k green 7.00 2.00  
89 A34 1a orange red 7.00 2.00  
a. 1a rose red (error)  
90 A34 2a rose red 7.00 3.00  
91 A33 3a indigo blue 15.00 2.00  
92 A33 5a black brown 7.25 2.50  
Nos. 71-92 (22) 133.25 30.40  
Set, never hinged 260.00

15th anniversary of independence. Values for Nos. 71-92 are for the most common varieties. For detailed listings, see the Scott Classic Specialized Catalogue. Imperfs are remainders, later sold by the Soviet Postal Museum.

Issues of 1934-36 Handstamped with Large Numerals and Old Values Obliterated with Bars or Blocks

1938, Aug.  
93 A34 5k on 2a (#90a) 300.00  
94 AP5 5k on 2a (#C17) 225.00  
95 AP1 10k on 1t (#C8) 200.00  
96 A24 20k on 50k (#60) 200.00  
On cover  
97 AP5 30k on 2a (#C17) 200.00  
98 AP5 30k on 3a (#C18) 175.00

Types of 1935-36 with Modified Designs and New Colors

1938, Dec. Unwmk.  
99 A25 5k deep green 100.00 —  
100 A31 10k indigo (dates removed) 100.00 —  
101 AP3 15k red brown ("AIR MAIL," dates removed) 100.00 —  
102 A31 20k orange red (dates removed) 150.00 —  
103 A33 30k maroon (dates removed) 100.00 —  
Nos. 99-103 (5) 550.00  
Set, never hinged 800.00

Some experts believe that these stamps were issued in March 1941.

Stamps of 1934-35 Handstamp Surcharged with New Values in Black or Violet at Kyzyl

1939  
104 AP1 10k on 1t (#C8) 225.00  
105 AP1 10k on 1t (#C8) (V) 225.00  
106 A24 20k on 50k (#60) (V) 200.00  
Old values obliterated on Nos. 104-106.

Stamps of 1934-36 Handstamp Surcharged with New Values at Kyzyl

1940, Oct.-1941  
107 AP1 10k on 1t (#C8) — 90.00  
a. Double surcharge  
108 A24 20k on 50k (#60) — 100.00  
109 A27 20k on 50k (#66) — 300.00  
110 A32 20k on 50k (#86a) — 300.00  
111 AP4 20k on 50k (#C14) — 65.00  
112 A33 20k on 70k (#87a) — —  
113 AP4 20k on 75k (#C15) — 75.00  
114 A33 20k on 80k (#88) — 500.00

The old values are not obliterated on Nos. 107 or 108.

Nos. 91, 92 Handstamp Surcharged with New Values at Kyzyl

1942  
115 A33 25k on 3a (#91) 1,200. —  
116 A33 25k on 5a (#92) — —



Government House — A35



Exhibition Hall — A36



Tuvan  
Woman — A37

1942 Typo. Unwmk. Imperf.  
117 A35 25k steel blue 750.00 100.00  
118 A36 25k steel blue 750.00 100.00  
119 A37 25k steel blue 750.00 150.00  
Nos. 117-119 (3) 2,250. 350.00

21st anniversary of independence. Nos. 117-119 were hand-printed together in small sheetlets of five (117+119+118+117+119), so various se-tenant combinations are possible. Value, pane \$2,000.

Two additional values, a 25k depicting a Tuvan man and a 50k depicting a soldier on a horse, were prepared, but not issued. A collective proof sheetlet of five, containing Nos. 117-119 and these two values, in the same color as the issued stamps, is also known.



Coat of Arms — A38



Government Building — A39

1943 Perf. 11 (1 or 2 Sides)  
Buff Paper  
120 A38 25k slate blue — —  
121 A38 25k black 100.00 —  
122 A38 25k blue green 90.00 —  
123 A39 50k blue green 90.00 —  
Nos. 120-123 (3) 280.00

White Paper  
120a A38 25k slate blue 90.00 —  
b. Strip of 3, imperf between 250.00  
121a A38 25k black 125.00 —  
122a A38 25k blue green 95.00 —  
123a A39 50k blue green 95.00 —  
With gum 175.00  
Nos. 120a-123a (4) 405.00

22nd anniversary of independence. Nos. 120 and 121 were each printed in vertical strips of five, perforated 11 between stamps and imperf on outside edges, so that

these stamps may be perforated on top edge only, bottom edge only, or on both top and bottom edges. To make maximum use of limited wartime paper supplies, they were sometimes printed in strips of four. These smaller strips are rare.

Nos. 122 and 123 were printed together in blocks of four, containing a vertical pair of the 25k and a vertical pair of the 50k, perforated internally both vertically and horizontally and imperf on the outer edges. Setenant pairs, Value \$225 (#122+123), \$275 (#122a+123a).

Nos. 121 and 123a were issued with gum, No. 123a both with and without gum, and the balance of the set without gum.

Used examples and covers exist but are extremely rare.

**AIR POST STAMPS**



Airplane and Yaks — AP1



Airplane and Capercaillie — AP2

Designs, airplane over: 5k, 15k, Camels, 25k, Argali (wild sheep), 75k, Ox and cart, 2t, Roe deer.

Printed by State Security Printers, Moscow.

**Wmk. 170**

1934, Apr. 4	Photo.	Perf. 14	
C1 AP1	1k orange red	1.40	1.00
C2 AP1	5k emer green	1.40	1.00
C3 AP2	10k purple brown	4.50	3.00
C4 AP1	15k rose red	2.75	1.00
C5 AP2	25k slate purple	2.75	1.00
C6 AP1	50k dp bl green	2.75	1.00
C7 AP2	75k lake	2.75	1.75
C8 AP1	1t royal blue	3.50	2.00
C9 AP2	2t ultra,		
	61x31mm	20.00	25.00
a.	54.5x29mm	40.00	—
	Nos. C1-C9 (9)	41.80	36.75
	Set, never hinged	55.00	

Nos. C1-C9 imperf or perf 11 1/2 and stamps printed in different colors are proofs.



Tuvan Leading Laden Yak — AP3



Horseman and Zeppelin AP4



Seaplane Above Dragon — AP5

Designs: 10k, Tuvan plowing, 50k, Villagers with biplane overhead.

Printed by State Security Printers, Moscow.

1936		Unwmk.	
C10 AP3	5k indigo & beige	2.00	1.50
C11 AP3	10k purple & cinnamon	3.00	1.50
C12 AP3	15k black brown & pale gray	3.00	1.50
C13 AP4	25k plum & cream	5.00	2.00
c.	Horiz. pair, perf 11, imperf between	—	—
C14 AP4	50k rose red & cream	5.00	2.00
C15 AP4	75k emer grn & pale yellow	5.00	2.00
C16 AP5	1a blue green & pale bl grn	8.00	4.00
C17 AP5	2a rose red & cream	7.50	3.00
C18 AP5	3a dark brown & beige	8.00	3.00
	Nos. C10-C18 (9)	46.50	20.50
	Set, never hinged	93.00	

15th anniversary of independence.

Nos. C10-C18 exist imperf.

**TANZANIA**

tan-zə-'nə-ə

(Tanganyika and Zanzibar)

**LOCATION** — Southeastern Africa bordering on the Indian Ocean, and a group of islands about 20 miles off the coast

**GOVT.** — United republic in British Commonwealth

**AREA** — 364,886 sq. mi.  
**POP.** — 31,270,820 (1999 est.)

**CAPITAL** — Dodoma

Tanganyika joined Zanzibar on April 26, 1964, to form the United Republic of Tanganyika and Zanzibar. In October 1965 the name was changed to United Republic of Tanzania.

Zanzibar stamps include two (Nos. 331, 334) inscribed "Tanzania."

100 Cents = 1 Shilling

Catalogue values for all unused stamps in this country are for Never Hinged items.

**Watermark**

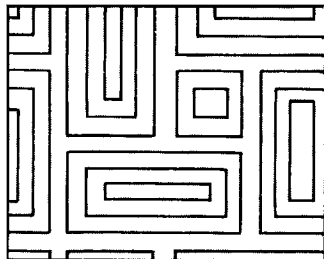

Wmk. 387 — Squares and Rectangles



Map — A1

Design: 30c, 1sh30c, Emblem (hands holding torch and spear).

**Perf. 14x14 1/2**

1964, July 7	Photo.	Unwmk.
1 A1	20c blue & emerald	.20 .20
2 A1	30c brn, dk & lt bl	.20 .20
3 A1	1.30sh ultra, blk & org	.30 .30
4 A1	2.50sh ultra & purple	.60 .60
	Nos. 1-4 (4)	1.30 1.30

Union of Tanganyika and Zanzibar. Not sold in Zanzibar, nor valid there.



Flag A2



Native Handcraft A3

Designs: 5c, Hale hydroelectric plant, 15c, Army squad, 20c, Road building, 40c, Giraffes, 50c, Zebras, 65c, Mt. Kilimanjaro, 1sh, Dar es Salaam harbor, 1.30sh, Zinjanthropus skull and Olduvai Gorge excavation, 2.50sh, Sailfish, dhow and map of Mafia Island, 5sh, Sisal industry, 10sh, State House, Dar es Salaam, 20sh, Tanzania coat of arms.

**Perf. 14x14 1/2, 14 1/2x14**

1965, Dec. 9	Photo.	Unwmk.
	<b>Size: 21x17 1/2mm, 17 1/2x21mm</b>	
5 A2	5c orange & ultra	.20 .20
6 A2	10c ultra, grn, yel & blk	.20 .20
7 A3	15c grn, bl, brn & buff	.20 .20
8 A2	20c blue & brown	.20 .20
9 A3	30c black & red brn	.20 .20
10 A3	40c blue, yel grn & brn	.20 .20
11 A2	50c yellow grn & blue	.20 .20
12 A2	65c ultra, grn & red brn	.25 .25

**Perf. 14 1/2**

	<b>Size: 41 1/2x25, 25x41 1/2mm</b>	
13 A2	1sh bl, grn, yel & brn	.30 .20
14 A2	1.30sh multicolored	.45 .20
15 A2	2.50sh blue & red brn	.65 .30
16 A2	5sh bl, brt grn & red brn	1.40 .45
		2.75 1.25
17 A2	10sh blue & yellow	5.50 2.75
18 A3	20sh grn & multi	12.70 6.80
	Nos. 5-18 (14)	

For overprints see Nos. O1-O8.



Turkeyfish — A4

Fish: 5c, Cardinalfish, 10c, Mudskipper, 15c, Toby puffer, 20c, Two sea horses, 30c, Batfish, 40c, Sweetlips, 50c, Birdfish, 65c, Butterflyfish, 70c, Grouper, 1.30sh, Surgeonfish, 1.50sh, Caesio xanthonotus, 2.50sh, Emperor snapper, 5sh, Moorish idol, 10sh, Striped triggerfish, 20sh, Squirrelfish.

**1967-71 Photo. Perf. 14x14 1/2**

	<b>Size: 21x17 1/2mm</b>	
	<b>Fish in Natural Colors</b>	
19 A4	5c black & citron	.20 .20
20 A4	10c brown & olive	.20 .20
21 A4	15c brown & blue	.20 .20
22 A4	20c brn & dk bl grn	.20 .20
23 A4	30c black & yel grn	.20 .20
24 A4	40c brown & emerald	.20 .20
25 A4	50c blk & dull bl grn	.20 .20
26 A4	65c blk & gray grn	.60 .60
27 A4	70c blk & olive ('69)	.50 .50

**Perf. 14 1/2**

	<b>Size: 41x25mm</b>	
28 A4	1sh brown & multi	.40 .20
29 A4	1.30sh black & olive	.60 .20
30 A4	1.50sh black & ol ('69)	.70 .20
31 A4	2.50sh brn yel & grn	1.25 .20

32 A4	5sh black & bl grn	2.00 .20
33 A4	10sh brn & gray grn	4.50 .60
34 A4	20sh blk & gray olive	10.00 1.40
	Nos. 19-34 (16)	21.95 5.50

Issued: #27, 30, 9/15/69; others, 12/9/67.  
Values of Nos. 28-34 are for canceled-to-order stamps with printed cancellations. Postally used copies sell for higher prices.  
For overprints see Nos. O9-O16.



Papilio Hornimani A5



Euphaedra Neophon A6

Butterflies: 10c, Colotis ione, 15c, Amauris makuyuenis, 20c, Libythea laius, 30c, Danaus chryippus, 40c, Salyia rosa, 50c, Axiocerses styx, 60c, Eurema hecabe, 70c, Acraea insignis, 1.50sh, Precis octavia, 2.50sh, Charaxes eupate, 5sh, Charaxes polux, 10sh, Salamis parhassus, 20sh, Papilio ophidicephalus.

**1973, Dec. 3 Photo. Perf. 14 1/2x14**

35 A5	5c yellow grn & multi	.20 .20
a.	Booklet pane of 4	.20
36 A5	10c lt brown & multi	.20 .20
a.	Booklet pane of 4	.20
37 A5	15c ultra & multi	.20 .20
38 A5	20c fawn & multi	.20 .20
a.	Booklet pane of 4	.20
39 A5	30c yellow & multi	.20 .20
a.	Booklet pane of 4	.30
40 A5	40c multicolored	.20 .20
a.	Booklet pane of 4	.40
41 A5	50c citron & multi	.20 .20
a.	Booklet pane of 4	.52
42 A5	60c multicolored	.20 .20
43 A5	70c brt green & multi	.20 .20
a.	Booklet pane of 4	.70

**Perf. 14 1/2**

44 A6	1sh green & multi	.30 .25
45 A6	1.50sh orange & multi	.45 .35
46 A6	2.50sh multicolored	.75 .60
47 A6	5sh multicolored	1.50 1.25
48 A6	10sh lt green & multi	3.00 2.40
49 A6	20sh blue & multi	6.00 4.75
	Nos. 35-49 (15)	13.80 11.40

For surcharges and overprints see Nos. 50-53, 135-136, O17-O26.

Nos. 42, 45-46, 49 Surcharged with

New Value and 2 Bars

**Perf. 14 1/2x14, 14 1/2**

1975, Nov. 17	Photo.	Perf. 15.0
50 A5	80c on 60c multi	2.00 1.50
51 A6	2sh on 1.50sh multi	3.75 4.00
52 A6	3sh on 2.50sh multi	14.00 18.00
53 A6	40sh on 20sh multi	6.50 8.00
	Nos. 50-53 (4)	26.25 31.50



A6a

Designs: 50c, Microwave tower, 1sh, Cordless switchboard and operators, horiz, 2sh, Telephones of 1880, 1930 and 1976, 3sh, Message switching center, horiz.

**1976, Apr. 15 Litho. Perf. 14 1/2**

54 A6a	50c blue & multi	.20 .20
55 A6a	1sh red & multi	.20 .20
56 A6a	2sh yellow & multi	.30 .25
57 A6a	3sh multicolored	.45 .35
a.	Souvenir sheet of 4	1.75 1.75
	Nos. 54-57 (4)	1.15 1.00

Telecommunications development in East Africa. No. 57a contains 4 stamps similar to Nos. 54-57 with simulated perforations.  
Exist imperf. from Format International liquidation stock.



A6b

Designs: 50c, Akii Bua, Ugandan hurdler. 1sh, Filibert Bayi, Tanzanian runner. 2sh, Steve Muchoki, Kenyan boxer. 3sh, Olympic torch, flags of Kenya, Tanzania and Uganda.

**1976, July 5 Litho. Perf. 14½**

58 A6b 50c blue & multi	.20	.20
59 A6b 1sh red & multi	.20	.20
60 A6b 2sh yellow & multi	.30	.25
61 A6b 3sh blue & multi	.40	.35
a. Souv. sheet of 4, #58-61, perf. 13	4.50	4.50
Nos. 58-61 (4)	1.10	1.00

21st Olympic Games, Montreal, Canada, July 17-Aug. 1.  
Exist imperf. from Format International liquidation stock.



A6c

Rail Transport in East Africa: 50c, Tanzania-Zambia Railway. 1sh, Nile Bridge, Uganda. 2sh, Nakuru Station, Kenya. 3sh, Class A locomotive, 1896.

**1976, Oct. 4 Litho. Perf. 14½**

62 A6c 50c lilac & multi	.20	.20
63 A6c 1sh emerald & multi	.30	.20
64 A6c 2sh brt rose & multi	.60	.35
65 A6c 3sh yellow & multi	.90	.60
a. Souv. sheet of 4, #62-65, perf. 13	5.50	3.00
Nos. 62-65 (4)	2.00	1.35



A6d

**1977, Jan. 10 Litho. Perf. 14½**

66 A6d 50c Nile perch	.20	.20
67 A6d 1sh Tilapia	.35	.30
68 A6d 3sh Sailfish	1.00	.75
69 A6d 5sh Black marlin	1.75	1.50
a. Souvenir sheet of 4, #66-69	4.25	3.25
Nos. 66-69 (4)	3.30	2.75



A6e

50c, Masai tribesmen bleeding cow. 1sh, Dancers from Uganda. 2sh, Makonde sculpture. 3sh, Tribesmen skinning hippopotamus.

**1977, Jan. 15 Perf. 13½x14**

70 A6e 50c multicolored	.20	.20
71 A6e 1sh multicolored	.25	.20
72 A6e 2sh multicolored	.45	.30
73 A6e 3sh multicolored	.75	.45
a. Souvenir sheet of 4, #70-73	2.75	2.75
Nos. 70-73 (4)	1.65	1.15

2nd World Black and African Festival, Lagos, Nigeria, Jan. 15-Feb. 12.



A6f

50c, Automobile passing through village. 1sh, Winner at finish line. 2sh, Car going through washout. 5sh, Car, elephants and Mt. Kenya.

**1977, Apr. 5 Litho. Perf. 14**

74 A6f 50c multicolored	.20	.20
75 A6f 1sh multicolored	.20	.20
76 A6f 2sh multicolored	.55	.30
77 A6f 5sh multicolored	1.40	.85
a. Souvenir sheet of 4, #74-77	3.50	3.50
Nos. 74-77 (4)	2.35	1.55

25th Safari rally, Apr. 7-11.



A6g

Designs: 50c, Rev. Canon Apolo Kivebulaya. 1sh, Uganda Cathedral. 2sh, Early grass-topped Cathedral. 5sh, Early tent congregation, Kigezi.

**1977, June 20 Litho. Perf. 14**

78 A6g 50c multicolored	.20	.20
79 A6g 1sh multicolored	.20	.20
80 A6g 2sh multicolored	.25	.20
81 A6g 5sh multicolored	.75	.55
a. Souvenir sheet of 4, #78-81	3.00	3.00
Nos. 78-81 (4)	1.40	1.15

Church of Uganda, centenary.



A6h

Endangered species: 50c, Pancake tortoise. 1sh, Nile crocodile. 2sh, Hunter's hartebeest. 3sh, Red Colobus monkey. 5sh, Dugong.

**1977, Sept. 26 Litho. Perf. 14x13½**

82 A6h 50c multicolored	.40	.20
83 A6h 1sh multicolored	.45	.25
84 A6h 2sh multicolored	1.40	.45
85 A6h 3sh multicolored	2.00	.75
86 A6h 5sh multicolored	2.50	1.10
a. Souvenir sheet of 4, #83-86	6.00	5.00
Nos. 82-86 (5)	6.75	2.75



Prince Philip and Julius Nyerere, 1961 — A7

5sh, Queen Elizabeth II, Prince Philip, Prime Minister Nyerere in London, 1975. 10sh, Royal crown, flags of Tanzania and Commonwealth nations. 20sh, Coronation.

**1977, Nov. 23 Litho. Perf. 14x13½**

87 A7 50c multicolored	.20	.20
88 A7 5sh multicolored	.20	.20
89 A7 10sh multicolored	.30	.30
90 A7 20sh multicolored	.55	.55
a. Souvenir sheet of 4, #87-90	1.25	1.25
Nos. 87-90 (4)	1.25	1.25

25th anniv. of reign of Elizabeth II. For overprints see Nos. 99-102, 179-180.



Women Fetching Water from Stream and Tap — A8

1sh, Flag raising. 3sh, Health care, laboratory and hospital. 5sh, Pres. Julius Nyerere.

**1978, Feb. 5 Litho. Perf. 13½x14**

91 A8 50c multicolored	.20	.20
92 A8 1sh multicolored	.20	.20
93 A8 3sh multicolored	.35	.30
94 A8 5sh multicolored	.60	.50
a. Souvenir sheet of 4, #91-94	1.25	1.25
Nos. 91-94 (4)	1.35	1.20

First anniversary of the New Revolutionary Party (Chama cha Mapinduzi).



A8a

50c, Soccer scene and Joe Kadenge. 1sh, Mohammed Chuma receiving trophy, and his portrait. 2sh, Shot on goal and Omari S. Kidevu. 3sh, Backfield defense and Polly Ouma.

**1978, Apr. 17 Litho. Perf. 14x13½**

95 A8a 50c green & multi	.20	.20
96 A8a 1sh lt brown & multi	.20	.20
97 A8a 2sh lilac & multi	.35	.30
98 A8a 3sh dk blue & multi	.55	.40
a. Souvenir sheet of 4, #95-98	1.75	1.75
Nos. 95-98 (4)	1.30	1.10

World Soccer Cup Championships, Argentina '78, June 1-25.

Nos. 87-90a Overprinted in Large Serifed Letters: "25th ANNIVERSARY / CORONATION / 2nd JUNE 1953"

**1978, June 2**

99 A7 50c multicolored	.20	.20
100 A7 5sh multicolored	.20	.20
101 A7 10sh multicolored	.30	.30
102 A7 20sh multicolored	.55	.55
a. Souvenir sheet of 4, #99-102	1.00	1.00
Nos. 99-102 (4)	1.25	1.25

25th anniv. of coronation of Elizabeth II. Nos. 99-102a also exist overprinted with smaller, sans serif letters, perf. 12. Same values or less. The perf. 12 set does not exist without overprint.



"Do not Drink when Driving" — A9

Designs: 1sh, "Courtesy to the young, old and handicapped." 3sh, "Observe highway code." 5sh, "Do not drive faulty vehicle."

**1978, July 1 Litho. Perf. 13½x13**

103 A9 50c multicolored	.20	.20
104 A9 1sh multicolored	.25	.25
105 A9 3sh multicolored	.60	.60
106 A9 5sh multicolored	2.50	2.50
a. Souv. sheet, #103-106, perf. 14	3.00	3.00
Nos. 103-106 (4)	3.55	3.55

Road Safety Campaign.



Lake Manyara Hotel — A10

Designs: 1sh, Lobo Wildlife Lodge. 3sh, Ngorongoro Crater Lodge. 5sh, Ngorongoro Wildlife Lodge. 10sh, Mafia Island Lodge. 20sh, Mikumi Wildlife Lodge.

**1978, Sept. 11 Litho. Perf. 13½**

107 A10 50c multicolored	.20	.20
108 A10 1sh multicolored	.20	.20
109 A10 3sh multicolored	.30	.30
110 A10 5sh multicolored	.55	.55
111 A10 10sh multicolored	1.10	1.10
112 A10 20sh multicolored	2.25	2.25
a. Souvenir sheet of 6, #107-112	6.25	6.25
Nos. 107-112 (6)	4.60	4.60

Game Lodges of Tanzania.



Chained African — A11

1sh, Division of races (black and white heads). 2.50sh, Racial harmony (black and white handshake and heads). 5sh, End of suppression and rise of freedom (hands breaking loose from chains).

**1978, Oct. 24 Litho. Perf. 14½x14**

113 A11 50c multicolored	.20	.20
114 A11 1sh multicolored	.20	.20
115 A11 2.50sh multicolored	.45	.45
116 A11 5sh multicolored	.90	.90
a. Souvenir sheet of 4, #113-116	2.25	2.25
Nos. 113-116 (4)	1.75	1.75

Anti-Apartheid Year.



Fokker Friendship at Dar Es Salaam Airport — A12

Designs: 1sh, Single-engine Dragon, 1930, Zanzibar. 2sh, British Airways Concorde. 5sh, Wright Brothers' Flyer 1, 1903.

**1978, Dec. 28 Litho. Perf. 13½**

117 A12 50c multicolored	.20	.20
118 A12 1sh multicolored	.30	.25
119 A12 2sh multicolored	.55	.50
120 A12 5sh multicolored	1.40	1.25
a. Souvenir sheet of 4, #117-120	2.75	2.75
Nos. 117-120 (4)	2.45	2.20

75th anniversary of 1st powered flight.



Emblem A13

Design: 5sh, Headquarters buildings.

**1979, Feb. 3 Litho. Perf. 14½x14**

121 A13 50c multicolored	.20	.20
122 A13 5sh multicolored	.75	.75
a. Souvenir sheet of 2, #121-122	1.25	1.25

Tanzania Post and Telecommunications Corporation, 1st anniversary.



Pres. Nyerere and Children — A14

Designs (UNICEF and Tanzanian IYC Emblems and): 1sh, Kindergarten. 2sh, Vaccination of infant. 5sh, Emblems.

**1979, June 25 Litho. Perf. 14½**  
 123 A14 50c multicolored .20 .20  
 124 A14 1sh multicolored .20 .20  
 125 A14 2sh multicolored .25 .25  
 126 A14 5sh multicolored .60 .60  
 a. Souvenir sheet of 4, #123-126  
 Nos. 123-126 (4) 1.25 1.25  
 International Year of the Child.



Tree Planting — A15

Forest Preservation and Expansion: 1sh, Seeding. 2sh, Rainfall. 5sh, Forest fire.

**1979, Sept. 29 Litho. Perf. 14½**  
 127 A15 50c multicolored .20 .20  
 128 A15 1sh multicolored .25 .25  
 129 A15 2sh multicolored .50 .50  
 130 A15 5sh multicolored 1.25 1.25  
 Nos. 127-130 (4) 2.20 2.20



Mwenge Satellite Earth Station Opening A16

**1979, Dec. 3 Litho. Perf. 13½**  
 131 A16 10c multicolored .20 .20  
 132 A16 40c multicolored .20 .20  
 133 A16 50c multicolored .20 .20  
 134 A16 1sh multicolored .25 .20  
 Nos. 131-134 (4) .85 .80

Nos. 36, 43 Surcharged

**1979 Litho. Perf. 14½x14**  
 135 A5 40c (10 + 30) multi .20 .20  
 136 A5 50c on 70c multi .20 .20



Tabata Dispensary, Dar-es-Salaam, Rotary Emblem — A17

**1980, Mar. 1 Litho. Perf. 13x13½**  
 137 A17 50c shown .20 .20  
 138 A17 1sh Ngomvu water project .20 .20  
 139 A17 5sh Flying doctor service .45 .45  
 140 A17 20sh Torch anniversary emblem 2.25 2.25  
 a. Souvenir sheet of 4, #137-140  
 Nos. 137-140 (4) 3.25 3.25  
 3.10 3.10  
 Rotary International, 75th anniversary.  
 For overprints see Nos. 149-152.



Zanzibar Nos. 49 and 309, "Stamp History" Cancel A18

Cancel and: 50c, Tanganyika #58, postal worker, vert. 10sh, Tanganyika #16, 52. 20sh, Penny Black, Rowland Hill, vert.

**1980, Apr. Perf. 14**  
 141 A18 40c multicolored .20 .20  
 142 A18 50c multicolored .20 .20  
 143 A18 10sh multicolored .70 .70  
 144 A18 20sh multicolored 1.40 1.40  
 a. Souvenir sheet of 4, #141-144  
 Nos. 141-144 (4) 3.00 3.00  
 2.50 2.50  
 Sir Rowland Hill (1795-1879), originator of penny postage; Tanzanian stamp history.

Overprinted: "LONDON 1980" / PHILATELIC EXHIBITION

**1980, May 6 Litho. Perf. 14**  
 145 A18 40c multicolored .20 .20  
 146 A18 50c multicolored .20 .20  
 147 A18 10sh multicolored .70 .70  
 148 A18 20sh multicolored 1.40 1.40  
 a. Souvenir sheet of 4, #145-148  
 Nos. 145-148 (4) 3.25 3.25  
 2.50 2.50  
 London 80 Intl. Stamp Exhib., May 6-14.

Nos. 137-140a with Additional Inscription on 1 or 2 Lines: "District 920-55th Annual / Conference, Arusha, Tanzania"

**1980, June 23 Litho. Perf. 13x13½**  
 149 A17 50c multicolored .20 .20  
 150 A17 1sh multicolored .20 .20  
 151 A17 5sh multicolored .85 .85  
 152 A17 20sh multicolored 3.50 3.50  
 a. Souvenir sheet of 4, #149-152  
 Nos. 149-152 (4) 5.00 5.00  
 4.75 4.75  
 District 920 Rotary Club, 55th Annual Conference, Arusha.



Pan African Postal Union and U.P.U. Emblems A19

**1980, July 1 Perf. 13x13½**  
 153 A19 50c purple & blk .20 .20  
 154 A19 1sh ultra & blk .20 .20  
 155 A19 5sh red orange & blk .75 .75  
 156 A19 10sh green & blk 1.50 1.50  
 Nos. 153-156 (4) 2.65 2.65  
 Pan African Postal Union Plenipotentiary Conference, Arusha, Jan. 8-18.



Gidamis Shahanga, Marathon — A20

Tanzanian Olympic Team: 1sh, Nzael Kyomo and sprinters. 10sh, Zakayo Malekwa and javelin. 20sh, William Lyimo and boxers.

**1980, Aug. 18 Litho. Perf. 13x13½**  
 157 A20 50c multicolored .20 .20  
 158 A20 1sh multicolored .20 .20  
 159 A20 10sh multicolored 1.10 1.10  
 160 A20 20sh multicolored 2.25 2.25  
 a. Souvenir sheet of 4, #157-160  
 Nos. 157-160 (4) 4.00 4.00  
 3.75 3.75  
 22nd Summer Olympic Games, Moscow, July 19-Aug. 3.  
 Issued also in sheets of 20 (5 of each value).



Spring Hare — A21

**1980, Oct. 1 Litho. Perf. 14**  
 161 A21 10c shown .20 .20  
 162 A21 20c Genet .20 .20  
 163 A21 40c Mongoose .20 .20  
 164 A21 50c Ratel .20 .20  
 165 A21 75c Rock hyrax .20 .20  
 166 A21 80c Leopard .20 .20

Perf. 14½  
 Size: 40x24mm

167 A21 1sh Impalas .20 .20  
 168 A21 1.50sh Giraffes .20 .20  
 169 A21 2sh Zebras .20 .20  
 170 A21 3sh Buffalo .25 .25  
 171 A21 5sh Lions .40 .40  
 172 A21 10sh Rhinoceros .80 .80  
 173 A21 20sh Elephants 1.60 1.60  
 174 A21 40sh Cheetahs 3.25 3.25  
 8.10 8.10  
 For overprints see Nos. O27-O36.



National Parks Emblem A22

**1981, Jan. 26 Litho. Perf. 13x13½**  
 175 A22 50c Ngorongoro Park .20 .20  
 176 A22 1sh shown .20 .20  
 177 A22 5sh Friends of Serengeti .70 .70  
 178 A22 20sh Friends of Ngorongoro 3.00 3.00  
 Nos. 175-178 (4) 4.10 4.10  
 Ngorongoro & Serengeti Parks, 60th anniv.  
 For overprints see Nos. 299-302.

Nos. 89-90 Overprinted: "ROYAL WEDDING/ H.R.H. PRINCE CHARLES/ 29th JULY 1981"

**1981, July 29 Litho. Perf. 14x13½**  
 179 A7 10sh multicolored .35 .35  
 180 A7 20sh multicolored .65 .65  
 a. Souvenir sheet of 2, #179-180  
 5.25 5.25



Mail Runner A23

**1981, Oct. 23 Litho. Perf. 12½x12**  
 181 A23 50c shown .20 .20  
 182 A23 1sh Letter sorting .20 .20  
 183 A23 5sh Post horn, carrier pigeon .70 .70  
 184 A23 10sh Commonwealth members' flags 1.50 1.50  
 a. Souvenir sheet of 4, #181-184  
 Nos. 181-184 (4) 3.00 3.00  
 2.60 2.60  
 Commonwealth Postal Administrations Conference, Arusha, June 29-July 10.

Commonwealth Postal Administrations Conference, Arusha, June 29-July 10.



Intl. Year of the Disabled A24

**1981, Nov. 30 Litho. Perf. 14**  
 185 A24 50c Morris Nyunyusa, blind drummer .20 .20  
 186 A24 1sh Sewing .25 .25  
 187 A24 5sh Prostheses 1.25 1.25  
 188 A24 10sh Children 2.50 2.50  
 Nos. 185-188 (4) 4.20 4.20



20th Anniv. of Independence — A25

**1982, Jan. 13 Litho. Perf. 13x13½**  
 189 A25 50c Pres. Nyerere, flag .20 .20  
 190 A25 1sh Zanzibar Electricity Plant .20 .20  
 191 A25 3sh Sisal plant, weaver .50 .50  
 192 A25 10sh Pupils 1.75 1.75  
 a. Souvenir sheet of 4, #189-192  
 Nos. 189-192 (4) 3.25 3.25  
 2.65 2.65

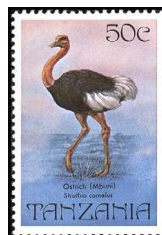

Ostrich — A26

**1982, Jan. 25 Litho. Perf. 13½**  
 193 A26 50c shown .20 .20  
 194 A26 1sh Secretary bird .25 .25  
 195 A26 5sh Kori bustard 1.40 1.25  
 196 A26 10sh Saddle-bill stork 2.75 2.50  
 Nos. 193-196 (4) 4.60 4.20



1982 World Cup A27

**1982, June 2 Litho. Perf. 14**  
 197 A27 50c Jella Mtagwa .20 .20  
 198 A27 1sh Stadium .20 .20  
 199 A27 10sh Diego Armando Maradona 2.00 2.00  
 200 A27 20sh Globe 4.25 4.25  
 a. Souvenir sheet of 4, #197-200  
 Nos. 197-200 (4) 6.75 6.75  
 6.65 6.65



Jade of Seronera and her Cubs A28

Animals Appearing in Movies or TV Shows: 1sh, Wild dog and puppies, Havoc. 5sh, Fifi and sons, Gombe. 10sh, Bahati and twins Rashidi and Ramadhani, Lake Manyara.

**1982, July 15 Litho. Perf. 14**  
 201 A28 50c multicolored .20 .20  
 202 A28 1sh multicolored .25 .25  
 203 A28 5sh multicolored 1.25 1.25  
 204 A28 10sh multicolored 2.50 2.50  
 a. Souv. sheet #201-204, perf. 14½ 5.00 5.00  
 Nos. 201-204 (4) 4.20 4.20



Scouting Year A29

**1982, Aug. 25**  
 205 A29 50c Brick laying .20 .20  
 206 A29 1sh Camping .20 .20  
 207 A29 10sh Tracing marks 1.75 1.75  
 208 A29 20sh Baden-Powell 3.50 3.50  
 a. Souvenir sheet of 4, #205-208  
 Nos. 205-208 (4) 5.50 5.65  
 For overprint see No. 303.

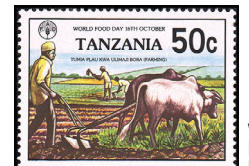

World Food Day — A30

**1982, Oct. 16 Litho. Perf. 14**  
 209 A30 50c Plowing .20 .20  
 210 A30 1sh Dairy cows .20 .20  
 211 A30 5sh Corn harvest 1.00 1.00  
 212 A30 10sh Grain storage 2.00 2.00  
 a. Souvenir sheet of 4, #209-212  
 Nos. 209-212 (4) 3.50 3.50  
 3.40 3.40

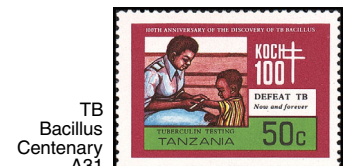

TB Bacillus Centenary A31

**1982, Dec. 5 Perf. 12½x12**  
 213 A31 50c Child immunization .20 .20  
 214 A31 1sh Koch .20 .20  
 215 A31 5sh TB emblem 1.00 1.00  
 216 A31 10sh WHO emblem 2.00 2.00  
 Nos. 213-216 (4) 3.40 3.40



A31a

**1983, Mar. 14 Litho. Perf. 14**  
 217 A31a 50c Pres. Nyerere .20 .20  
 218 A31a 1sh Running, boxing .20 .20  
 219 A31a 5sh Flags 1.00 1.00  
 220 A31a 10sh Pres. Nyerere, Royal Family 2.00 2.00  
 a. Souvenir sheet of 4, #217-220 3.50 3.50  
 Nos. 217-220 (4) 3.40 3.40

Commonwealth Day. For overprint see #407.



5th Anniv. of Posts and Telecommunications Dept. — A32

**1983, Feb. 3 Litho. Perf. 12 1/2 x 12**  
 221 A32 50c Letter post .20 .20  
 222 A32 1sh Training Institute .20 .20  
 223 A32 5sh Satellite communications 1.00 1.00  
 224 A32 10sh Emblems 2.00 2.00  
 a. Souvenir sheet of 4, #221-224 3.50 3.50  
 Nos. 221-224 (4) 3.40 3.40

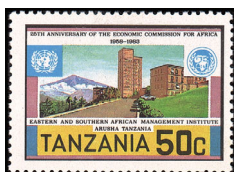

25th Anniv. of Economic Commission for Africa — A33

**1983, Sept. 12 Litho. Perf. 12 1/2 x 12**  
 225 A33 50c Eastern & Southern African Management Institute, Arusha .20 .20  
 226 A33 1sh Emblems .25 .25  
 227 A33 5sh Mineral collections 1.10 1.00  
 228 A33 10sh Emblems, diff. 2.25 2.00  
 a. Souvenir sheet of 4, #225-228 3.75 3.25  
 Nos. 225-228 (4) 3.80 3.45



World Communications Year — A34

**1983, Oct. 17 Litho. Perf. 14**  
 229 A34 50c Rural telephone service .20 .20  
 230 A34 1sh Emblems .20 .20  
 231 A34 5sh Post Office 1.00 1.00  
 232 A34 10sh Microwave tower 2.00 2.00  
 a. Souvenir sheet of 4, #229-232 3.50 3.50  
 Nos. 229-232 (4) 3.40 3.40



Historical Buildings A35

**1983, Dec. 12 Litho. Perf. 12 1/2 x 12**  
 233 A35 1sh Bagamoyo Boma .20 .20  
 234 A35 1.50sh Beit-El-Ajaib .30 .30  
 235 A35 5sh Anglican Church .90 .90  
 236 A35 10sh State House, old and new 1.75 1.75  
 a. Souvenir sheet of 4, #233-236 3.50 3.50  
 Nos. 233-236 (4) 3.15 3.15



20th Anniv. of Revolution A36

**1984, June 18 Litho. Perf. 14**  
 237 A36 1sh Muasisi Kwanza .20 .20  
 238 A36 1.50sh Clove farming .30 .30  
 239 A36 5sh Industrial development 1.00 1.00  
 240 A36 10sh Housing developments 2.00 2.00  
 Nos. 237-240 (4) 3.50 3.50

**Souvenir Sheet**

241 A36 15sh Map, ship 3.25 3.25



1984 Summer Olympics A37

**1984, Aug. 6 Perf. 12 1/2 x 12**  
 242 A37 1sh Boxing .20 .20  
 243 A37 1.50sh Running .20 .20  
 244 A37 5sh Basketball .75 .75  
 245 A37 20sh Soccer 2.25 2.25  
 a. Souvenir sheet of 4, #242-245 3.50 3.50  
 Nos. 242-245 (4) 3.40 3.40

For overprints see Nos. 275-278.



Intl. Civil Aviation Org. 40th Anniv. A38

**1984, Nov. 15 Litho. Perf. 13**  
 246 A38 1sh Icarus .20 .20  
 247 A38 1.50sh Air Tanzania jets, traffic controller .20 .20  
 248 A38 5sh Aircraft maintenance .75 .75  
 249 A38 10sh ICAO emblem 1.25 1.25  
 a. Souvenir sheet of 4, #246-249 2.25 2.25  
 Nos. 246-249 (4) 2.40 2.40



Traditional Houses A39

**1984, Dec. 20 Perf. 12 1/2 x 12**  
 250 A39 1sh Sochi .20 .20  
 251 A39 1.50sh Isyenga .20 .20  
 252 A39 5sh Tembe .65 .65  
 253 A39 10sh Banda 1.25 1.25  
 a. Souvenir sheet of 4, #250-253 2.25 2.25  
 Nos. 250-253 (4) 2.30 2.30

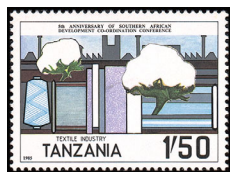

Textile Industry A40

5th anniversary of the Southern Africa Development Coordination Conference.

**1985, Apr. 1 Perf. 14**  
 254 A40 1.50sh shown .20 .20  
 255 A40 4sh Mining .45 .45  
 256 A40 5sh Transportation and communications .55 .55  
 257 A40 20sh Flags of member nations 2.25 2.25  
 a. Souvenir sheet of 4, #254-257 3.50 3.50  
 Nos. 254-257 (4) 3.45 3.45



Rare Species of Zanzibar A41

**Perf. 13 1/2 x 13, 13 x 13 1/2**  
**1985, May 8 Litho.**  
 258 A41 1sh Tortoise .20 .20  
 259 A41 4sh Leopard .50 .50  
 260 A41 10sh Civet cat 1.10 1.10  
 261 A41 17.50sh Red colobus, vert. 2.00 2.00  
 Nos. 258-261 (4) 3.80 3.80

**Souvenir Sheet**

262 Sheet of 2 3.75 3.75  
 a. A41 15sh Black rhinoceros 1.50 1.50  
 b. A41 20sh Giant ground pangolin 2.25 2.25

For overprints see Nos. 408-409, 411.



Automobile Centenary — A42

Classic autos manufactured by Rolls-Royce.

**1985, May 14 Perf. 14 1/2 x 14**  
 263 A42 1.50sh 1936 20/25 .20 .20  
 264 A42 5sh 1933 Phantom II .20 .20  
 265 A42 10sh 1926 Phantom I .25 .25  
 266 A42 30sh 1907 Silver Ghost .75 .75  
 a. Souvenir sheet of 4, #263-266 1.25 1.25  
 Nos. 263-266 (4) 1.40 1.40



Queen Mother, 85th Birthday — A43

**1985, Sept. 30**  
 267 A43 20sh Waving .20 .20  
 268 A43 20sh Facing left .20 .20  
 269 A43 100sh Wearing green hat .40 .40  
 a. Souvenir sheet, #267, 269 .55 .55  
 270 A43 100sh Facing right .40 .40  
 a. Souvenir sheet, #268, 270 .55 .55  
 Nos. 267-270 (4) 1.20 1.20

For overprints see Nos. 295-298.

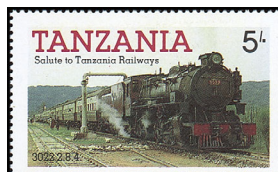

Tanzania Railways Locomotives — A44

**1985, Oct. 7 Litho. Perf. 14 1/2 x 14**  
 271 A44 5sh No. 3022 .20 .20  
 272 A44 10sh No. 3107 .20 .20  
 273 A44 20sh No. 6004 .30 .30  
 274 A44 30sh No. 3129 .50 .50  
 a. Souvenir sheet of 4, #271-274 1.40 1.40  
 Nos. 271-274 (4) 1.20 1.20

Nos. 242-245 Ovptd. with Winners and "GOLD MEDAL" in 2 or 3 Lines

**1985, Oct. 22 Perf. 12 1/2 x 12**  
 275 A37 1sh Henry Tillman, USA .20 .20  
 276 A37 1.50sh USA .20 .20  
 277 A37 5sh USA .50 .50  
 278 A37 20sh France 2.00 2.00  
 a. Souvenir sheet of 4, #275-278 3.00 3.00  
 Nos. 275-278 (4) 2.90 2.90



Pottery A45

**1985, Nov. 4**  
 279 A45 1.50sh Water and cooking pots .20 .20  
 280 A45 2sh Frying pot and cauldron .20 .20  
 281 A45 5sh Woman selling pots .50 .50  
 282 A45 40sh Beer pot 3.75 3.75  
 Nos. 279-282 (4) 4.65 4.65

**Souvenir Sheet**

283 A45 30sh Water pot 3.25 3.25



Locomotives — A46

**1985, Nov. 25**  
 284 A46 1.50sh Class 64 .20 .20  
 285 A46 2sh Class 36 .20 .20  
 286 A46 5sh Shunting DFH1013 .55 .55  
 287 A46 10sh Diesel Electric DE1001 1.10 1.10  
 288 A46 30sh Zanzibar, 1906 3.25 3.25  
 Nos. 284-288 (5) 5.30 5.30

**Souvenir Sheet**

Sheet of 2 4.25 4.25  
 a. A46 15sh Class 30 steam 1.75 1.75  
 b. A46 20sh Class 11 steam 2.25 2.25

For overprints see Nos. 381A-381E.



Intl. Youth Year — A47

**1986, Jan. 20 Perf. 14**  
 290 A47 1.50sh Young Pioneers .20 .20  
 291 A47 4sh Health care .50 .50  
 292 A47 10sh Uhuru torch race 1.00 1.00  
 293 A47 20sh World map 1.75 1.75  
 Nos. 290-293 (4) 3.45 3.45

**Souvenir Sheet**

294 A47 30sh Agriculture 3.00 3.00

Nos. 267-270 Ovptd. "CARIBBEAN/ROYAL VISIT/ 1985" in Silver or Gold

**1986, Feb. 10 Perf. 14 1/2 x 14**  
 295 A43 20sh on #267  
 296 A43 20sh on #268  
 297 A43 100sh on #269  
 a. Souvenir sheet, #295, 297  
 298 A43 100sh on #270  
 a. Souvenir sheet, #296, 298  
 See footnote following No. 303.

Nos. 175-178, 208A Ovptd. "75th ANNIVERSARY GIRL GUIDES/ 1910-1985" in Silver or Black

**1986, Feb. Litho. Perf. 13 x 13 1/2, 14**  
 299 A22 50c multicolored (S)  
 300 A22 1sh multicolored  
 301 A22 5sh multicolored  
 302 A22 20sh multicolored

**Souvenir Sheet**

Sheet of 4  
 a. A29 50c multicolored  
 b. A29 1sh multicolored  
 c. A29 10sh multicolored  
 d. A29 20sh multicolored

The status of this set, the Caribbean Royal Visit set and at least 12 stamps overprinted congratulating the Duke and Duchess of York on their marriage are in question.



Rotary Intl., World Chess Championships — A48

- 1986, Mar. 17 Perf. 14**  
 304 A48 20sh shown .25 .25  
 305 A48 100sh Chess board 1.25 1.25  
 a. Souvenir sheet of 2, #304-305 1.50 1.50



Audubon Birth Bicent. — A49

Illustrations of American bird species by Audubon.

- 1986, May 22**  
 306 A49 5sh Mallard .20 .20  
 307 A49 10sh American eider .20 .20  
 308 A49 20sh Scarlet ibis .35 .35  
 309 A49 30sh Roseate spoonbill .55 .55  
 a. Souvenir sheet of 4, #306-309 1.50 1.50  
 Nos. 306-309 (4)



Gemstones A50

- 1986, May 22**  
 310 A50 1.50sh Pearls .30 .25  
 311 A50 2sh Sapphires .35 .30  
 312 A50 5sh Tanzanite .85 .75  
 313 A50 40sh Diamonds 6.75 6.00  
 Nos. 310-313 (4) 8.25 7.30

**Souvenir Sheet**

- 314 A50 30sh Rubies 7.50 7.50



Indigenous Flowers — A51



Endangered Wildlife — A52

- 1986, June 2**  
 315 A51 1.50sh Hibiscus calyphyllus .20 .20  
 316 A51 5sh Aloe graminicola .20 .20  
 317 A51 10sh Nersium oleander .20 .20  
 318 A51 30sh Nymphaea caerulea .50 .50  
 a. Souvenir Sheet of 4, #315-318 1.10 .90  
 Nos. 315-318 (4) 1.10 1.10

- 1986, June 30 Litho. Perf. 14x14½**  
 319 A52 5sh Oryx .20 .20  
 320 A52 10sh Giraffe .20 .20  
 321 A52 20sh Rhinoceros .25 .25  
 322 A52 30sh Cheetah .35 .35  
 a. Miniature sheet of 4, #319-322 .80 .80  
 Nos. 319-322 (4) 1.00 1.00



UN Child Survival Campaign A53

- 1986, July 29 Perf. 12½x12**  
 323 A53 1.50sh Immunization .20 .20  
 324 A53 2sh Growth monitoring .20 .20  
 325 A53 5sh Oral rehydration therapy .20 .20  
 326 A53 40sh Breast feeding 1.60 1.60  
 Nos. 323-326 (4) 2.20 2.20

**Souvenir Sheet**

- 327 A53 30sh Healthy child 1.25 1.25  
 For overprints see Nos. 406, 410, 412.



Marine Life A54

- 1986, Aug. 20**  
 328 A54 1.50sh Butterflyfish .50 .20  
 329 A54 4sh Parrotfish 1.10 .75  
 330 A54 10sh Sea turtle 1.75 1.75  
 331 A54 20sh Octopus 2.75 2.75  
 Nos. 328-331 (4) 6.10 5.45

**Souvenir Sheet**

- 332 A54 30sh Coral 2.00 2.00



Queen Elizabeth II, 60th Birthday — A55

Photographs: 5sh, Royal family, Buckingham Palace balcony. 10sh, With princes in open carriage. 40sh, Elizabeth II. 60sh, Greeting crowd.

- 1987, Mar. 24 Litho. Perf. 14**  
 333 A55 5sh multicolored .20  
 334 A55 10sh multicolored .20  
 335 A55 40sh multicolored .50  
 336 A55 60sh multicolored .75  
 a. Souvenir sheet of 4, #333-336 1.50  
 Nos. 333-336 (4) 1.65



1986 World Cup Soccer Championships, Mexico — A57

Designs: 1.50sh, Map, team captains, officials. 2sh, Foul. 10sh, Goal. 20sh, Goalie save. 30sh, Argentine natl. team.

- 1986, Oct. 30 Litho. Perf. 14**  
 341 A57 1.50sh multicolored .20 .20  
 342 A57 2sh multicolored .20 .20  
 343 A57 10sh multicolored .50 .50  
 344 A57 20sh multicolored 1.00 1.00  
 Nos. 341-344 (4) 1.90 1.90

**Souvenir Sheet**

- 345 A57 30sh multicolored 1.25 1.25

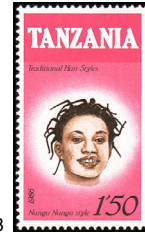

Hair Styles — A58

- 1987, Mar. 16 Perf. 14½**  
 346 A58 1.50sh Nungu Nungu .25 .20  
 347 A58 2sh Upanga wa Jogoo .40 .20  
 348 A58 10sh Morani .75 .75  
 349 A58 20sh Twende Kilioni 1.25 1.75  
 Nos. 346-349 (4) 2.65 2.90

**Souvenir Sheet**

- 350 A58 30sh Kusuka Nywele 2.50 2.50



Intl. Peace Year A59

Designs: 1.50sh, Julius K. Nyerere, Beyond War Award winner. 2sh, Peace among nations. 10sh, Peaceful use of outer space. 20sh, Emblem, UN building. 30sh, Emblem, handshake.

- 1986, Dec. 22 Litho. Perf. 14½**  
 351 A59 1.50sh multicolored .30 .20  
 352 A59 2sh multicolored .50 .20  
 353 A59 10sh multicolored 1.25 1.00  
 354 A59 20sh multicolored 1.75 2.00  
 Nos. 351-354 (4) 3.80 3.40

**Souvenir Sheet**

- 355 A59 30sh multicolored 1.75 2.00



Natl. Bank of Commerce, 20th Anniv. — A60

- 1987, Feb. 6 Litho. Perf. 14**  
 356 A60 1.50sh Mobile bank .30 .20  
 357 A60 2sh Headquarters .50 .20  
 358 A60 5sh Pres. Mwinyi laying foundation stone .80 .75  
 359 A60 20sh Cotton harvest 2.00 2.25  
 Nos. 356-359 (4) 3.60 3.40



New Revolutionary Party (CCM), 10th Anniv. — A61

- 1987, Apr. 10 Perf. 14½x14**  
 360 A61 2sh Soldiers in formation .20 .20  
 361 A61 3sh Woman picking coffee beans .20 .20  
 362 A61 10sh Speaker at podium .45 .45  
 363 A61 30sh Nyerere, Mwinyi 1.25 1.25  
 Nos. 360-363 (4) 2.10 2.10

Arush Declaration, 20th anniv.



Insects A62

- 1987, Apr. 22 Perf. 12½x12**  
 364 A62 1.50sh Bees .20 .20  
 365 A62 2sh Greater grain borer .20 .20  
 366 A62 10sh Tse-tse fly .40 .40  
 367 A62 20sh Wasp .80 .80  
 Nos. 364-367 (4) 1.60 1.60

**Souvenir Sheet**

- 368 A62 30sh Mosquito 1.25 1.25



Reptiles A63

- 1987, July 2**  
 369 A63 2sh Crocodiles .20 .20  
 370 A63 3sh Black-striped grass snake .20 .20  
 371 A63 10sh Adder .40 .40  
 372 A63 20sh Green mamba .80 .80  
 Nos. 369-372 (4) 1.60 1.60

**Souvenir Sheet**

- 373 A63 30sh Tortoise 1.25 1.25



Posts and Telecommunications, Railways Emblems — A64

- 1987, July 27 Perf. 14**  
 374 A64 2sh shown .20 .20  
 375 A64 8sh Air Tanzania, Port Authority .40 .40

**Souvenir Sheet**

- 376 A64 20sh Modes of communication and transportation 1.00 1.00



Traditional Crafts A65

- 1987, Dec. 15 Litho. Perf. 12½x12**  
 377 A65 2sh Baskets .20 .20  
 378 A65 3sh Gourds .20 .20  
 379 A65 10sh Stools .30 .30  
 380 A65 20sh Makonde carvings .60 .60  
 Nos. 377-380 (4) 1.30 1.30

**Souvenir Sheet**

- 381 A65 40sh Makonde carver at work 1.20 1.20

Nos. 284-288 Ovptd.

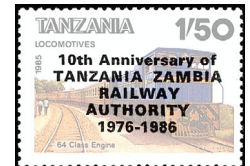

- 1987, Dec. 30 Litho. Perf. 12½x12**  
 381A A46 1.50sh multicolored .20 .20  
 381B A46 2sh multicolored .20 .20  
 381C A46 5sh multicolored .25 .25  
 381D A46 10sh multicolored .50 .50  
 381E A46 30sh multicolored 1.50 1.50  
 Nos. 381A-381E (5) 2.65 2.65



Plateosaurus — A66

**1988, Apr. 22 Perf. 12½**

382 A66	2sh shown	.20	.20
383 A66	3sh Pteranodon	.20	.20
384 A66	5sh Brontosaurus	.20	.20
385 A66	7sh Lions	.30	.30
386 A66	8sh Tiger	.30	.30
387 A66	12sh Orangutans	.35	.35
388 A66	20sh Elephants	.75	.75
389 A66	100sh Stegosaurus	1.90	1.90

Nos. 382-389 (8) 4.20 4.20



Traditional Games A67

**1988, Feb. 15 Litho. Perf. 12½x12**

390 A67	2sh Mdako (marbles)	.20	.20
391 A67	3sh Mieleka (wrestling)	.20	.20
392 A67	8sh Bull fight	.20	.20
393 A67	20sh Bao (African chess)	.40	.40

Nos. 390-393 (4) 1.00 1.00

**Souvenir Sheet**

394 A67 30sh Kulenga shabaha (archery) .90 .90  
Dated 1987.

**Miniature Sheets**



Statue of Liberty, Cent. (in 1986) — A68

No. 395: 1sh, Re-opening gala (evening), 1986. 2sh, Musicians performing. 3sh, Cheerleaders. 15sh, Statue holding tablet. 30sh, Tablet inscription. 40sh, Liberty Island. 50sh, Re-opening gala (afternoon), 1986. 60sh, Blimps over Liberty Island.

No. 396: 4sh, Statue, blimp. 5sh, Torch. 6sh, Torch and crown observatories lit at night, scaffolding. 7sh, Worker gilding torch. 8sh, Statue shrouded in scaffolding. 10sh, Two workers, torch. 12sh, Head, scaffolding. 18sh, Celebrant at re-opening (evening). 20sh, Goodyear blimp, skirt of Statue. 25sh, Boys' choir, statue. 35sh, Torch held aloft, full moon. 45sh, Worker cleaning tablet.

**1988, June 15 Litho. Perf. 14**

395 Sheet of 8 + label 6.00 6.00

a.	A68 1sh multicolored	.20	.20
b.	A68 2sh multicolored	.20	.20
c.	A68 3sh multicolored	.20	.20
d.	A68 15sh multicolored	.45	.45
e.	A68 30sh multicolored	1.00	1.00
f.	A68 40sh multicolored	1.25	1.25
g.	A68 50sh multicolored	1.50	1.50
h.	A68 60sh multicolored	1.75	1.75

396 Sheet of 12 6.00 6.00

a.	A68 4sh multicolored	.20	.20
b.	A68 5sh multicolored	.20	.20
c.	A68 6sh multicolored	.20	.20
d.	A68 7sh multicolored	.20	.20
e.	A68 8sh multicolored	.25	.25
f.	A68 10sh multicolored	.30	.30
g.	A68 12sh multicolored	.35	.35
h.	A68 18sh multicolored	.55	.55
i.	A68 20sh multicolored	.60	.60
j.	A68 25sh multicolored	.75	.75
k.	A68 35sh multicolored	1.00	1.00
l.	A68 45sh multicolored	1.25	1.25

No. 395 contains a center label inscribed "THE STATUE / OF LIBERTY / 100th ANNIVERSARY."



Natl. Monuments — A69

**1988, June 15 Litho.**

397 A69	5sh Independence Torch	.20	.20
398 A69	12sh Arusha Declaration	.20	.20

399 A69	30sh Askari	.25	.25
400 A69	60sh Independence	.50	.50

Nos. 397-400 (4) 1.15 1.15

**Souvenir Sheet**

401 A69 100sh Soldier (Askari detail) 1.75 1.75



3rd Natl. Census, Aug. 28 — A70

**1988, Aug. 8**

402 A70	2sh shown	.20	.20
403 A70	3sh Enumeration	.20	.20
404 A70	10sh Health care	.30	.30
405 A70	20sh Population figures	.55	.55

Nos. 402-405 (4) 1.25 1.25

**Souvenir Sheet**

405A A70 40sh Segments of economy and society .75 .75

**Stamps of 1983-86 Ovpdt:**

A53 "125TH ANNIVERSARY / INTERNATIONAL RED CROSS / AND RED CRESCENT"

CD334 "40TH WEDDING ANNIVERSARY / H.M. QUEEN ELIZABETH II / H.R.H. THE DUKE OF EDINBURGH"

A47 "63RD ANNIVERSARY / ROTARY INTERNATIONAL / IN AFRICA"

**1988, Aug. 15 Perfs. as Before**

406 A53	5sh on #325	.20	.20
407 A31a	10sh on #220	.30	.30

a. Souv. sheet of 4, #218-220, 407 .50 .50

408 A41	10sh on #260	.30	.30
409 A41	17.50sh on #261	.55	.55
410 A53	40sh on #326	1.25	1.25

Nos. 406-410 (5) 2.60 2.60

**Souvenir Sheets**

411 Sheet of 2 1.00 1.00

a.	A41 15sh on #262a	.40	.40
b.	A41 20sh on #262b	.60	.60

412 A53 30sh on #327 .90 .90

**1988 Olympics, Seoul and Calgary — A71**



**1988, Aug. 29 Perf. 14**

414 A71	5sh Biathlon	.40	.40
415 A71	10sh Soccer	.20	.20
416 A71	20sh Cycling	.70	.70
417 A71	25sh Pairs figuring skating	.80	.80
418 A71	50sh Fencing	.75	.75
419 A71	50sh Downhill skiing	1.40	1.40
420 A71	70sh Volleyball	.90	.90
421 A71	75sh Bobsled	1.60	1.60

Nos. 414-421 (8) 6.75 6.75

**Souvenir Sheets**

422 A71 100sh Flags, hockey sticks 2.50 2.50

423 A71 100sh Gymnastics 2.50 2.50

For overprint see No. 534A-534J.



1988 Summer Olympics, Seoul A71a

**1988, Sept. 5 Litho. Perf. 12½x12**

423A A71a	2sh Javelin	.60	.60
423B A71a	3sh Hurdles	.65	.65
423C A71a	7sh Long distance running	1.00	1.00
423D A71a	12sh Relay race	1.25	1.25

Nos. 423A-423D (4) 3.50 3.50

A souvenir sheet exists.

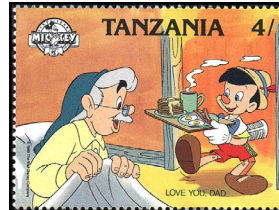

Disney Characters, Special Occasions — A72

**1988, Sept. 9 Perf. 14**

424 A72	4sh Love You, Dad	.25	.25
425 A72	5sh Happy Birthday	.25	.25
426 A72	10sh Trick or Treat	.40	.40
427 A72	12sh Be Kind to Animals	.40	.40
428 A72	15sh Love	.50	.50
429 A72	20sh Let's Celebrate	.70	.70
430 A72	30sh Keep In Touch	1.50	1.50
431 A72	50sh Love You, Mom	3.00	3.00

Nos. 424-431 (8) 7.00 7.00

**Souvenir Sheet**

432 A72 150sh Let's Work Together 4.00 4.00

433 A72 150sh Have a Super Sunday 4.00 4.00

Mickey Mouse, 60th anniv.



Domestic Animals A73

**1988, Sept. 9**

434 A73	4sh Goat, vert.	.25	.25
435 A73	5sh Rabbit	.25	.25
436 A73	8sh Cows	.35	.35
437 A73	10sh Cat	.50	.50
438 A73	12sh Horse, vert.	.65	.65
439 A73	20sh Dog, vert.	1.00	1.00

Nos. 434-439 (6) 3.00 3.00

**Souvenir Sheet**

440 A73 100sh Chicken 3.00 3.00



Traditional Musical Instruments — A74

**1988, Sept. 30 Litho. Perf. 14**

441 A74	2sh Drums	.35	.35
442 A74	3sh Xylophones	.35	.35
443 A74	10sh Thumb pianos	.70	.70
444 A74	20sh Fiddles	1.10	1.10

Nos. 441-444 (4) 2.50 2.50

**Souvenir Sheet**

445 A74 40sh Violins with calabash resonators 1.25 1.25

Dated 1987.



Butterflies A75

**1988, Oct. 17 Perf. 14½**

446 A75	8sh Charaxes varanes	.50	.50
447 A75	30sh Neptis melicerta	.95	.95
448 A75	40sh Mylothris chloris	1.00	1.00
449 A75	50sh Charaxes bohemani	1.25	1.25
450 A75	60sh Myrina ficedula	1.50	1.50
451 A75	75sh Papilio phorcas	2.00	2.00
452 A75	90sh Cyrestis camillus	2.40	2.40
453 A75	100sh Salamis temora	2.40	2.40

Nos. 446-453 (8) 12.00 12.00

**Souvenir Sheets**

454 A75	200sh Asterope rosa	4.50	4.50
455 A75	250sh Kallima rumia	5.50	5.50

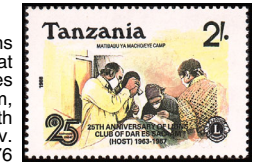

Intl. Lions Club at Dar es Salaam, 25th Anniv. A76

**1988, Nov. 30 Litho. Perf. 14½**

456 A76	2sh Eye operation	.20	.20
457 A76	3sh Shallow water well	.20	.20
458 A76	7sh Map, rhinoceros	.60	.60
459 A76	12sh Donating school desks	.25	.25

Nos. 456-459 (4) 1.25 1.25

**Souvenir Sheet**

460 A76 40sh Emblem 1.25 1.25

Community services: Matibabu Ya Macho Eye Camp (2sh); sanitary water supply in Dar es Salaam (3sh); wildlife conservation (7sh); aid to local schools (12sh).



Intl. Red Cross and Red Crescent Organizations, 125th Anniv. — A77

Design: 2sh, Assisting the wounded and sick. 3sh, Postnatal care clinic. 7sh, Red Cross flag. 12sh, Jean-Henry Dunant, founder. 40sh, Dunant, Thomas Maunier, Louis Appia, Gustave Moynier and Gen. Guillaume Henri Dufour, members of intl. committee that sponsored the conference in 1863 where the Red Cross was founded.

**1988, Dec. 30 Litho. Perf. 12½x12**

461 A77	2sh multicolored	.20	.20
462 A77	3sh multicolored	.20	.20
463 A77	7sh multicolored	.25	.25
464 A77	12sh multicolored	.35	.35

Nos. 461-464 (4) 1.00 1.00

**Souvenir Sheet**

465 A77 40sh multicolored 1.00 1.00

**Miniature Sheet**



Paradise Whydah — A78

Birds: a, Paradise whydah. b, Black-collared barbet. c, Bateleur eagle. d, Openbill storks, lilac-breasted roller. e, Scarlet-tufted malachite sunbird. f, Dark chanting goshawk. g, White-fronted bee-eater, little bee-eater, carmine bee-eater. h, Marabou stork. Narina's trogon. i, African gray parrot. j, Hoopoe. k, Yellow-collared lovebird. l, Yellow-billed hornbill. m, Hammerkop. n, Flamingos, violet-crested turaco. o, Malachite kingfisher. p, Greater flamingo. q, Yellow-billed stork. r, Shoebill stork. s, Saddle-billed stork, blacksmith plover. t, Crowned crane.

**1989, Jan. 10 Perf. 14**

466	Sheet of 20	14.00	14.00
-----	-------------	-------	-------

a-t. A78 20sh any single .70 .70

**Souvenir Sheets**

467 A78	350sh Helmeted guineafowl	5.00	5.00
467A A78	350sh Ostrich	5.00	5.00

No. 466 has a continuous design.



Endangered Species  
A79 A80

World Wildlife Fund: Various bushbabies, Galago zanzibarius. 350sh, African palm civet.

- 1989, Jan. 24 Perf. 14**  
 468 A79 5sh shown .25 .25  
 469 A79 10sh multi, horiz. .40 .40  
 470 A79 20sh multi, diff. .60 .60  
 471 A79 45sh multi, diff., horiz. 1.25 1.25  
 Nos. 468-471 (4) 2.50 2.50

**Souvenir Sheet**

- 472 A79 350sh multi, horiz. 5.00 5.00

**1989, Jan. 24**

30sh, Black cobra, umbrella acacia. 70sh, Red-tailed tropic bird, tree fern. 100sh, African tree frog, cocoa tree. 150sh, African black-necked heron, Egyptian papyrus. 350sh, Pink-backed pelicans, baobab tree.

- 473 A80 30sh shown .50 .50  
 474 A80 70sh multicolored 2.50 2.50  
 475 A80 100sh multicolored 2.50 2.50  
 476 A80 150sh multicolored 4.50 4.50  
 Nos. 473-476 (4) 10.00 10.00

**Souvenir Sheet**

- 477 A80 350sh multicolored 5.00 5.00



Steam Locomotives — A81

**1989, Jan. 31**

- 478 A81 10sh Class P36, USSR .45 .45  
 479 A81 25sh Class 12, Belgium .50 .50  
 480 A81 60sh Class C62, Japan .75 .75  
 481 A81 75sh Class T1, Pennsylvania R.R. .85 .85  
 482 A81 80sh Class WP, India .90 .90  
 483 A81 90sh Class 59, East African Railways 1.10 1.10  
 484 A81 150sh People Class 4-6-2, China 1.60 1.60  
 485 A81 200sh Southern Pacific Daylight Express, US 1.60 1.60  
 Nos. 478-485 (8) 7.75 7.75

**Souvenir Sheets**

- 486 A81 350sh Stephenson's Planet, Britain 4.00 4.00  
 487 A81 350sh Coronation Scot, Britain 4.00 4.00  
 Nos. 486-487 vert.



World-Class Athletes — A82

Designs: 4sh, Juma Ikangaa, Tanzania, marathon. 8.50sh, Steffi Graf, West Germany, tennis. 12sh, Yannick Noah, France, tennis. 40sh, Pele, Brazil, soccer. 100sh, Erhard Keller, West Germany, speed skater. 125sh, Sadanoyama, Japan, Sumo wrestler. 200sh, Taino, Japan, Sumo wrestler. 250sh, I. Aoki, Japan, golfer. No. 496, Joe Louis, US, world heavyweight boxing champion, 1937-1949. No. 497, T. Nakajima, Japan, golfer.

**1989, Feb. 7**

- 488 A82 4sh multicolored .20 .20  
 489 A82 8.50sh multicolored .20 .20  
 490 A82 12sh multicolored .20 .20

- 491 A82 40sh multicolored .60 .60  
 492 A82 100sh multicolored 1.50 1.50  
 493 A82 125sh multicolored 1.75 1.75  
 494 A82 200sh multicolored 2.75 2.75  
 495 A82 250sh multicolored 3.50 3.50  
 Nos. 488-495 (8) 10.70 10.70

**Souvenir Sheets**

- 496 A82 350sh multicolored 4.00 4.00  
 497 A82 350sh multicolored 4.00 4.00



History of Space Exploration and 20th Anniv. of the 1st Moon Landing — A83

**1989, July 20**

- 498 A83 20sh Luna 3 .35 .35  
 499 A83 30sh Rendezvous of Gemini 6&7 .45 .45  
 500 A83 40sh 1st US space walk .50 .50  
 501 A83 60sh First man on Moon .70 .70  
 502 A83 70sh Experiments on Moon .75 .75  
 503 A83 100sh Apollo 15 lunar rover 1.00 1.00  
 504 A83 150sh Apollo-Soyuz 1.25 1.25  
 505 A83 200sh Spacelab 1.50 1.50  
 Nos. 498-505 (8) 6.50 6.50

**Souvenir Sheets**

- 506 A83 250sh Futuristic space station 2.50 2.50  
 507 A83 250sh Eagle lunar module 2.50 2.50

History of space exploration (Nos. 498-500, 503-506); others 20th anniv. of 1st Moon Landing.

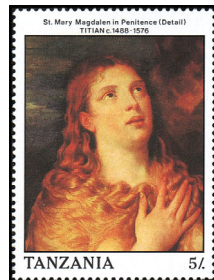

St. Mary Magdalene in Penitence A84

Details from paintings by Titian: 10sh, Averoldi Polyptych. 15sh, St. Margaret. 50sh, Venus and Adonis. 75sh, Venus and the Lute-nist. 100sh, Tarquin and Lucretia. 125sh, St. Jerome. 150sh, Madonna and Child with Saints. No. 516, St. Catherine of Alexandria at Prayer. No. 517, Adoration of the Holy Trinity. No. 517A, The Supper at Emmaus.

**1989, Nov. 15 Litho. Perf. 13 1/2 x 14**

- 508 A84 5sh multicolored .20 .20  
 509 A84 10sh multicolored .20 .20  
 510 A84 15sh multicolored .20 .20  
 511 A84 50sh multicolored .45 .45  
 512 A84 75sh multicolored .65 .65  
 513 A84 100sh multicolored .80 .80  
 514 A84 125sh multicolored 1.00 1.00  
 515 A84 150sh multicolored 1.25 1.25  
 Nos. 508-515 (8) 4.75 4.75

**Souvenir Sheets**

- 516 A84 300sh multicolored 2.50 2.50  
 517 A84 300sh multicolored 2.50 2.50  
 517A A84 300sh multicolored 2.50 2.50

500th birth anniv. of Titian.  
 #517A was not available until Jan. 8, 1991.



World Cup Soccer Championships, Italy — A85

**1989, Nov. 15 Perf. 14**

**Uniform colors**

- 518 A85 25sh green, red & yel .40 .40  
 519 A85 60sh green, yel & blue .90 .90  
 520 A85 75sh orange & blue 1.10 1.10  
 521 A85 200sh blue & white 3.00 3.00  
 Nos. 518-521 (4) 5.40 5.40

**Souvenir Sheets**

- 522 A85 350sh orange & bl, diff. 4.25 4.25  
 523 A85 350sh grn, yel & bl, diff. 4.25 4.25

**Souvenir Sheet**

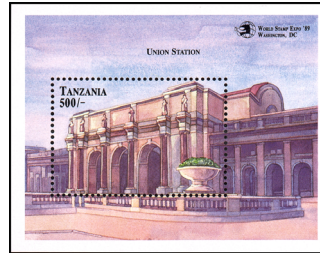

Union Station, Washington, DC — A86

**1989, Nov. 17**

- 524 A86 500sh multicolored 5.50 5.50  
 World Stamp Expo '89.



Fish A87

**1989, Dec. 14**

- 525 A87 9sh Tiger tilapia .20 .20  
 526 A87 13sh Picasso fish .20 .20  
 527 A87 20sh Powder-blue surgeonfish .30 .30  
 528 A87 40sh Butterflyfish .55 .55  
 529 A87 70sh Guenther's notho 1.00 1.00  
 530 A87 100sh Ansoerge's nolebias 1.50 1.50  
 531 A87 150sh Lyretail panchax 2.25 2.25  
 532 A87 200sh Regal angelfish 3.00 3.00  
 Nos. 525-532 (8) 9.00 9.00

**Souvenir Sheets**

- 533 A87 350sh Batfish 4.25 4.25  
 534 A87 350sh Jewel cichlid 4.25 4.25  
 Nos. 533-534 each contain one 38x51mm stamp.

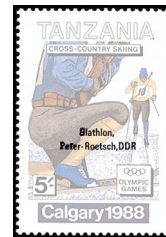

Nos. 414-423 Ovpdtd. and Similarly

**Perfs. as Before**

- 1989, Dec. 19 Litho.**  
 534A A71 5sh shown .25 .25  
 534B A71 10sh "Gold - USSR / Silver - Brazil / Bronze - W. Germany" .35 .35  
 534C A71 20sh "Men's Match Sprint / Lutz Hesslich, DDR" 1.25 1.25  
 534D A71 25sh "Pairs, Gordeeva & Grinkov, USSR" .65 .65  
 534E A71 50sh "Epee, Schmitt, W. Germany" 1.00 1.00  
 534F A71 50sh "Zurbriggen, Switzerland" 1.00 1.00  
 534G A71 70sh "Men's Team, USA" 1.50 1.50  
 534H A71 75sh "Gold-USSR / Silver-DDR / Bronze-DDR" 1.25 1.25  
 Nos. 534A-534H (8) 7.25 7.25

**Souvenir Sheets**

- 534I A71 100sh "Ice Hockey: / Gold-USSR" 5.25 5.25  
 534J A71 100sh "Women's Team, / Gold-USSR" 1.75 1.75

Silver and Bronze medalists overprinted on margins of souvenir sheets.

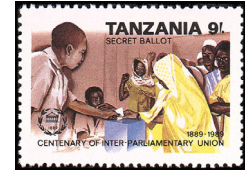

Inter-Parliamentary Union, Cent. — A88

Designs: 9sh, Secret ballot. 13sh, Parliament, Dar Es Salaam. 40sh, Sir William Randal Cremer, Frederic Passy. 80sh, Parliament in session. 100sh, IPU emblem.

**1989, Dec. 22 Perf. 12 1/2 x 12**

- 535 A88 9sh multicolored .20 .20  
 536 A88 13sh multicolored .20 .20  
 537 A88 80sh multicolored .85 .85  
 538 A88 100sh lt bl, dp bl & blk 1.00 1.00  
 Nos. 535-538 (4) 2.25 2.25

**Souvenir Sheet**

- 539 A88 40sh multicolored .85 .85

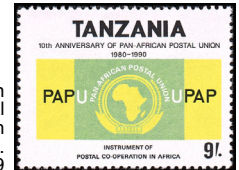

Pan-African Postal Union, 10th Anniv. A89

**1990, Jan. 17 Perf. 13 1/2**

- 540 A89 9sh PAPU emblem .20 .20  
 541 A89 13sh Post offices boxes .20 .20  
 542 A89 70sh Mail early, prompt delivery .70 .70  
 543 A89 100sh Modes of mail delivery 1.40 1.40  
 Nos. 540-543 (4) 2.50 2.50

**Souvenir Sheet**

- 544 A89 40sh Tanzania Post, PAPU, UPU emblems .90 .90



Extinct Animals A90

**1990, Feb. 4 Perf. 14**

- 545 A90 25sh Tecopa pupfish 40 .40  
 546 A90 40sh Thylacine 60 .60  
 547 A90 50sh Quagga .75 .75  
 548 A90 60sh Passenger pigeon .90 .90  
 549 A90 75sh Rodriguez saddleback tortoise 1.10 1.10  
 550 A90 100sh Toolache wallaby 1.50 1.50  
 551 A90 150sh Texas red wolf 2.25 2.25  
 552 A90 200sh Utah lake sculpin 3.00 3.00  
 Nos. 545-552 (8) 10.50 10.50

**Souvenir Sheets**

- 553 A90 350sh Hawaiian O-O, vert. 4.00 4.00  
 554 A90 350sh South island whekau 4.00 4.00



Nina, Admiral's Flag A91

**1990, Feb. 20**

- 555 A91 50sh shown .75 .75  
 556 A91 60sh Pinta, flag .90 .90  
 557 A91 75sh Santa Maria, flag 1.10 1.10

558 A91 200sh Map of Columbus' first voyage 3.00 3.00  
Nos. 555-558 (4) 5.75 5.75

**Souvenir Sheet**

559 A91 350sh Ships, bird's head 5.25 5.25  
Discovery of America, 500th anniv. (in 1992).



Modern Discoveries — A92

Designs: 9sh, Bell X-1 breaking the sound barrier. 13sh, Bathyscaphe Trieste reaches the deepest ocean bottom. 150sh, Transistor and computer chips. 250sh, Discovery of DNA structure. 350sh, Voyager 2 visits Neptune.

**1990, Feb. 20**

560 A92 9sh multicolored .55 .55  
561 A92 13sh multicolored .55 .55  
562 A92 150sh multicolored 1.25 1.25  
563 A92 250sh multicolored 2.10 2.10  
Nos. 560-563 (4) 4.45 4.45

**Souvenir Sheet**

564 A92 350sh multicolored 5.25 5.25



Girl Guides, 60th Anniv. A93

**1990, Feb. 22**

**Perf. 12½x12**

565 A93 9sh Hiking .20 .20  
566 A93 13sh Planting trees .20 .20  
567 A93 50sh Teaching writing .60 .60  
568 A93 100sh Teaching health care 1.00 1.00  
Nos. 565-568 (4) 2.00 2.00

**Souvenir Sheet**

**Perf. 12x12½**

569 A93 40sh Nursing school, vert. 1.25 1.25

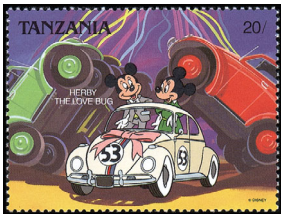

Disney Characters, Automobiles — A94

**1990, Mar. 20**

**Perf. 14x13½**

570 A94 20sh Herbie, The Love Bug .35 .35  
571 A94 30sh The Absent-Minded Professor's car .40 .40  
572 A94 45sh Chitty-Chitty Bang-Bang .50 .50  
573 A94 60sh Mr. Toad's wild ride .70 .70  
574 A94 75sh Scrooge's limousine .80 .80  
575 A94 100sh Shaggy dog's car 1.10 1.10  
576 A94 150sh Donald Duck's car 1.75 1.75  
577 A94 200sh Firetruck in "Dumbo" 1.90 1.90  
Nos. 570-577 (8) 7.50 7.50

**Souvenir Sheets**

578 A94 350sh Cruella de Vil 4.00 4.00  
579 A94 350sh Mickeymobile 4.00 4.00



Black Entertainers A95

**1990, Mar. 30**

**Litho. Perf. 14**

580 A95 9sh Miriam Makeba .20 .20  
581 A95 13sh Manu Dibango .20 .20  
582 A95 25sh Fela .20 .20  
583 A95 70sh Smokey Robinson .75 .75  
584 A95 100sh Gladys Knight .90 .90  
585 A95 150sh Eddie Murphy 1.75 1.75  
586 A95 200sh Sammy Davis, Jr. 2.00 2.00  
587 A95 250sh Stevie Wonder 2.00 2.00  
Nos. 580-587 (8) 8.00 8.00

**Souvenir Sheets**

**Perf. 14½**

588 A95 350sh Bill Cosby 2.50 2.50  
589 A95 350sh Michael Jackson 2.50 2.50



Union of Tanganyika and Zanzibar, 25th Anniv. (in 1989) — A95a

Designs: 9sh, Fishing. 13sh, Grapes. 50sh, Cloves. 100sh, Presidents Nyerere and Karume exchanging Union instruments, vert. 40sh, Natl. arms, vert.

**Perf. 12½x12, 12x12½**

**1990, Apr. 25**

**Litho.**

589A A95a 9sh multicolored .20 .20  
589B A95a 13sh multicolored .20 .20  
589C A95a 50sh multicolored .60 .60  
589D A95a 100sh multicolored 1.25 1.25  
Nos. 589A-589D (4) 2.25 2.25

**Souvenir Sheet**

589E A95a 40sh multicolored 1.75 1.75



Southern Africa Development Coordinating Conf. (SADCC), 10th Anniv. — A96

**1990, Aug. 8**

**Perf. 13½**

590 A96 8sh Railway transport .20 .20  
591 A96 11.50sh Paper industry .20 .20  
592 A96 25sh Tractor production .35 .35  
593 A96 100sh Flags, map 1.25 1.25  
Nos. 590-593 (4) 2.00 2.00

**Souvenir Sheet**

**Perf. 12½**

594 A96 50sh Map 1.75 1.75

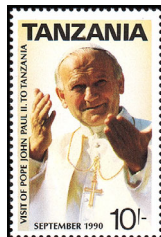

A97



A98

Pope John Paul II's Visit to Tanzania: 15sh, Wearing red vestments. 20sh, Wearing miter. 100sh, Papal arms. No. 599: a, Pope with arms outstretched. b, St. Joseph's Cathedral,

Dar Es Salaam. c, Christ the King Cathedral, Moshi. d, Saint Theresa's Cathedral, Tabora. e, Cathedral of the Epiphany, Bugando Mwanza. f, St. Mathias Mulumba Kalembe Cathedral, Songea.

**1990, Sept. 1**

**Litho. Perf. 14**  
595 A97 10sh shown .25 .25  
596 A97 15sh multicolored .35 .35  
597 A97 20sh multicolored .40 .40  
598 A97 100sh multicolored 1.00 1.00  
Nos. 595-598 (4) 2.00 2.00

**Souvenir Sheet**

599 a-f Sheet of 6 3.00 3.00  
A97 50sh any angle .50 .50

**1990, Sept. 28**

Players from participating countries.

600 A98 10sh West Germany .50 .50  
601 A98 60sh Italy .75 .75  
602 A98 100sh Scotland 1.50 1.50  
603 A98 300sh Yugoslavia 2.75 2.75  
Nos. 600-603 (4) 5.50 5.50

**Souvenir Sheets**

604 A98 400sh Costa Rica 4.00 4.00  
605 A98 400sh Belgium 4.00 4.00

World Cup Soccer Championships, Italy.



Birds — A99

**1990-91**

**Litho. Perf. 14**  
606 A99 5sh Masked weaver .20 .20  
607 A99 9sh Emerald cuckoo .20 .20  
608 A99 13sh Little bee-eater .35 .35  
609 A99 15sh Red bishop .35 .35  
610 A99 20sh Bateleur .45 .45  
611 A99 25sh Scarlet-chested sunbird .45 .45  
a. Bklt. pane, 2 ea #606-611 2.00 2.00  
611B A99 30sh Pigeons .45 .45

**Size: 42x28mm**

612 A99 40sh Lesser flamingo .45 .45  
613 A99 70sh Helmeted guineafowl .50 .50  
614 A99 100sh White pelican .60 .60  
615 A99 170sh Saddle-billed stork .80 .80  
616 A99 200sh Crowned crane .90 .90  
616A A99 300sh Pied crow 1.00 1.00  
616B A99 400sh White-headed vulture 1.25 1.25  
617 A99 500sh Ostrich 1.25 1.25  
Nos. 606-617 (15) 9.20 9.20

**Souvenir Sheet**

**Stamp size: 42x28mm**

617A Sheet of 2 2.50 2.50  
b. A99 40sh Superb starling 1.00 1.00  
c. A99 60sh Lilac-breasted roller 1.50 1.50

Issued: 30sh, 300sh, 400sh, 1991; others, 10/1/90.  
See Nos. 1723A, 2157-2159.



Boats A100

**1990, Oct. 10**

**Litho. Perf. 12½x12**  
618 A100 9sh Canoe .20 .20  
619 A100 13sh Outrigger canoe .20 .20  
620 A100 25sh Dhow .30 .30  
621 A100 100sh Freighter 1.40 1.40  
Nos. 618-621 (4) 2.10 2.10

**Souvenir Sheet**

622 A100 40sh Boat 1.50 1.50



Commonwealth Games, New Zealand — A101

**1990, Oct. 22**

**Perf. 14**  
623 A101 9sh Sprinting .20 .20  
624 A101 13sh Netball, vert. .40 .40  
625 A101 25sh Pole vault .55 .55  
626 A101 100sh Long jump, vert. 1.60 1.60  
Nos. 623-626 (4) 2.75 2.75

**Souvenir Sheet**

627 A101 40sh Boxing 1.25 1.25



Orchids — A102

**1990, Nov. 12**

628 A102 10sh Nalopeopsis .20 .20  
629 A102 25sh Lycaste .20 .20  
630 A102 30sh Vuylstekeara, Cambria "Plush" .25 .25  
631 A102 50sh Vuylstekeara, Monica "Burnham" .40 .40  
632 A102 90sh Odontocidium .70 .70  
633 A102 100sh Oncidioida .85 .85  
634 A102 250sh Sophrolaelocattleya 2.00 2.00  
635 A102 300sh Laeliocattleya 2.40 2.40  
Nos. 628-635 (8) 7.00 7.00

**Souvenir Sheets**

636 A102 400sh Cymbidium, Baldoyle "Melbury" 3.00 3.00  
637 A102 400sh Cymbidium, Tapestry "Long Beach" 3.00 3.00

Expo '90, the Intl. Garden and Greenery Exposition, Osaka, Japan.



1990 World Cup Soccer Championships, Italy — A102a

**1990, Nov. 17**

**Litho. Perf. 14**  
637A A102a 9sh Long throw-in .25 .25  
637B A102a 13sh Penalty kick .25 .25  
637C A102a 25sh Dribbling .35 .35  
637D A102a 100sh Corner kick 1.40 1.40  
Nos. 637A-637D (4) 2.25 2.25

**Souvenir Sheet**

637E A102a 50sh Trophy, map 2.00 2.00



Racing A103

5sh, Olympic Soling Class Yacht racing. 20sh, Olympic downhill ski racing. 30sh, Tour de France bicycle race. 40sh, Le Mans 24 hour endurance auto race. 75sh, Olympic 2-man bobsled. 100sh, Belgian Grand Prix motorcycle race. 250sh, Indianapolis 500 auto race. 300sh, Power boat gold cup racing. #646, Colorado 500 enduro motorcycle race. #647, Schneider Trophy air races.

**1990, Nov. 19**

638	A103	5sh	multicolored	.25	.25
639	A103	20sh	multicolored	.50	.50
640	A103	30sh	multicolored	.80	.80
641	A103	40sh	multicolored	.80	.80
642	A103	75sh	multicolored	.90	.90
643	A103	100sh	multicolored	1.40	1.40
644	A103	250sh	multicolored	1.60	1.60
645	A103	300sh	multicolored	1.75	1.75
Nos. 638-645 (8)				8.00	8.00

**Souvenir Sheets**

646	A103	400sh	multicolored	4.25	4.25
647	A103	400sh	multicolored	4.25	4.25

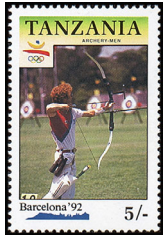

1992 Summer Olympics, Barcelona — A104

**1990, Nov. 30**

648	A104	5sh	Archery	.20	.20
649	A104	10sh	Women's gymnastics	.20	.20
650	A104	25sh	Boxing	.20	.20
651	A104	50sh	Two-man kayak race	.40	.40
652	A104	100sh	Men's volleyball	.75	.75
653	A104	150sh	Mens' gymnastics	1.25	1.25
654	A104	200sh	4x100 meter relay	1.60	1.60
655	A104	300sh	Judo	2.40	2.40
Nos. 648-655 (8)				7.00	7.00

**Souvenir Sheets**

656	A104	400sh	Men's 400 meter hurdles	3.25	3.25
657	A104	400sh	Men's cycling	3.25	3.25



Cog locomotives: 8sh, Petersberg Cog Railway, West Germany. 25sh, Engine *Waumbek* on Mt. Washington Cog Railway, U.S. 50sh, Doubleheaded cog engines on Dubrovnik-Sarajevo line, Yugoslavia. 100sh, Cog Railway, Budapest, Hungary 1874. 150sh, Vordenberg-Eisenerz line, Austria. 200sh, Rimutaka Incline, New Zealand, 1955. 250sh, John Stevens' cog engine, Hoboken, NJ, 1825. 300sh, Pilatusbahn Cog Railway, Switzerland, 1889. No. 666, Schneebergbahn of the OBB, Austria. No. 667, Sylvester Marsh, Mt. Washington Cog Railway, 1869.

**1990, Dec. 8**

658	A105	8sh	multicolored	.20	.20
659	A105	25sh	multicolored	.20	.20
660	A105	50sh	multicolored	.40	.40
661	A105	100sh	multicolored	.80	.80
662	A105	150sh	multicolored	1.25	1.25
663	A105	200sh	multicolored	1.60	1.60
664	A105	250sh	multicolored	2.00	2.00
665	A105	300sh	multicolored	2.40	2.40
Nos. 658-665 (8)				8.85	8.85

**Souvenir Sheets**

666	A105	400sh	multicolored	3.50	3.50
667	A105	400sh	multicolored	3.50	3.50



First Postage Stamps, 150th Anniv. A106

Designs: No. 668, German Post Office at Dar Es Salaam, German East Africa No. 16. No. 669, Mailboat S.S. Reichstag, 1890, Germany No. 40 cancelled in Zanzibar. No. 670, Dhows used as mailboats, Zanzibar No. 1. No. 671, Mailplane Singapore I on Lake Victoria, 1928, Tanganyika No. 22. No. 672, Mailplane, Livingston's House, Zanzibar No. 316. No. 673, Passenger-mail train at Moshi Station, Tanganyika No. 52. No. 674, Royal mail coach, 1840. 150sh, Stephenson's *Rocket*, mail car, 1838. 200sh, Handley Page HP-42 mailplane. No. 677, Hand delivery of mail,

Thurn & Taxis No. 44 on cover. No. 678, Sir Rowland Hill.

**1990, Dec. 12**

668	A106	50sh	multicolored	.55	.55
669	A106	50sh	multicolored	.55	.55
a. Pair, #668-669				1.10	1.10
670	A106	75sh	multicolored	.75	.75
671	A106	75sh	multicolored	.75	.75
a. Pair, #670-671				1.50	1.50
672	A106	100sh	multicolored	1.10	1.10
673	A106	100sh	multicolored	1.10	1.10
a. Pair, #672-673				2.25	2.25
674	A106	100sh	multicolored	1.10	1.10
675	A106	150sh	multicolored	1.50	1.50
676	A106	200sh	multicolored	1.60	1.60
Nos. 668-676 (9)				9.00	9.00

**Souvenir Sheets**

677	A106	350sh	multicolored	3.25	3.25
678	A106	350sh	multicolored	3.25	3.25

500th anniv. of Thurn and Taxis Post (No. 677).

For overprints see Nos. 928-934.

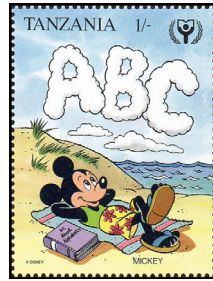

Intl. Literacy Year — A107

Nos. 679a-681i depict various Walt Disney characters and a letter of the alphabet. No. 682, Mickey's train hauls Russian alphabet. No. 683, Children learning Hebrew.

**1990, Dec. 27 Perf. 13 1/2 x 14**

<b>679 Sheet of 9</b>		5.00	5.00
a.	A107 1sh "A"	20	20
b.	A107 2sh "A"	20	20
c.	A107 3sh "B"	20	20
d.	A107 15sh "C"	20	20
e.	A107 55sh "D"	.45	.45
f.	A107 80sh "E"	.65	.65
g.	A107 120sh "F"	.95	.95
h.	A107 145sh "G"	1.10	1.10
i.	A107 200sh "H"	1.60	1.60
<b>680 Sheet of 9</b>		4.75	4.75
a.	A107 10sh "I"	.20	.20
b.	A107 20sh "J"	.20	.20
c.	A107 30sh "K"	.25	.25
d.	A107 40sh "L"	.30	.30
e.	A107 50sh "M"	.40	.40
f.	A107 60sh "N"	.50	.50
g.	A107 100sh "O"	.80	.80
h.	A107 125sh "P"	1.00	1.00
i.	A107 150sh "Q"	1.25	1.25
<b>681 Sheet of 9</b>		5.00	5.00
a.	A107 5sh "R"	.20	.20
b.	A107 18sh "S"	.20	.20
c.	A107 25sh "T"	.20	.20
d.	A107 35sh "U"	.30	.30
e.	A107 45sh "V"	.35	.35
f.	A107 75sh "W"	.60	.60
g.	A107 90sh "X"	.70	.70
h.	A107 160sh "Y"	1.25	1.25
i.	A107 175sh "Z"	1.40	1.40

**Souvenir Sheets**

682	A107	600sh	multicolored	4.75	4.75
683	A107	600sh	multicolored	4.75	4.75

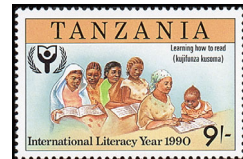

Intl. Literacy Year A108

**1991, Mar. 15 Litho. Perf. 14**

684	A108	9sh	Learning to read	.20	.20
685	A108	13sh	Learning to write	.25	.25
686	A108	25sh	Blackboard, books	.30	.30
687	A108	100sh	Reading newspapers	1.75	1.75
Nos. 684-687 (4)				2.50	2.50

**Souvenir Sheet**

688	A108	50sh	Adult education	1.25	1.25
-----	------	------	-----------------	------	------

For surcharge see No. 1431A.

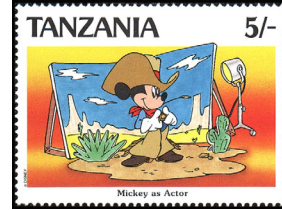

Mickey Mouse — A109

Character roles: 5sh, Western cowboy. 10sh, Boxer. 15sh, Astronaut. 20sh, Romantic lead with Minnie. 100sh, Swashbuckling hero. 200sh, Detective with Donald Duck and Pistol Pete. 350sh, King with Donald as court jester. 450sh, Sailor with Donald and Goofy. No. 697, Minnie, Mickey as archaeologists in Egypt, Donald as a mummy. No. 698, Mickey as Canadian Mountie.

**1991, Feb. 11 Litho. Perf. 14x13 1/2**

689	A109	5sh	multicolored	.30	.30
690	A109	10sh	multicolored	.35	.35
691	A109	15sh	multicolored	.35	.35
692	A109	20sh	multicolored	.35	.35
693	A109	100sh	multicolored	1.40	1.40
694	A109	200sh	multicolored	2.75	2.75
695	A109	350sh	multicolored	3.25	3.25
696	A109	450sh	multicolored	3.25	3.25
Nos. 689-696 (8)				12.00	12.00

**Souvenir Sheets**

697	A109	600sh	multicolored	6.00	6.00
698	A109	600sh	multicolored	6.00	6.00

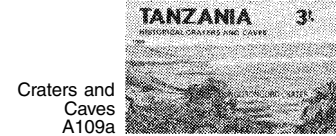

Craters and Caves A109a

Designs: 3sh, Ngorongoro Crater. 5sh, Kondoa Caves, prehistoric rock paintings. 9sh, Mount Kilimanjaro's inner crater. 12sh, Olduvai Gorge.

Amboni Caves: No. 698f, Open area of cave. g, People viewing cave, large stalactite. h, Woman seated beside welcome sign. i, Man climbing up to view cave.

**1991, Mar. 28 Litho. Perf. 14 1/2**

698A	A109a	3sh	multicolored	.70	.70
698B	A109a	5sh	multicolored	.70	.70
698C	A109a	9sh	multicolored	.85	.85
698D	A109a	12sh	multicolored	1.25	1.25
Nos. 698A-698D (4)				3.50	3.50

**Souvenir Sheet**

698E	A109a	10sh	Sheet of 4, #f.-i.	7.00	7.00
------	-------	------	--------------------	------	------

Nos. 698A-698E were not available to the philatelic community until Mar. 1994.

**Miniature Sheet**



Peter Paul Rubens, 350th Death Anniv. — A110

Cycle of Decius Mus: No. 699a, Proclamation of the Vision. b, Divining of the Entrails. c, Dispatch of the Lictors. d, Dedication to Death. e, Victory and Death of Decius Mus. f, Funeral Rites. No. 700, Trophy of War, vert.

**1991, Apr. 10 Litho. Perf. 14x13 1/2**

699	A110	85sh	Sheet of 6, #a.-f.	7.00	7.00
-----	------	------	--------------------	------	------

**Souvenir Sheet**

700	A110	500sh	multicolored	7.00	7.00
-----	------	-------	--------------	------	------



Tanzania Investment Bank, 20th Anniv. — A111

Designs: 10sh, Dairy farming. 13sh, Industrial development. 25sh, Engineering. 100sh, Tea harvesting.

**1991, June 7 Perf. 14**

701	A111	10sh	multicolored	.20	.20
702	A111	13sh	multicolored	.20	.20
703	A111	25sh	multicolored	.20	.20
704	A111	100sh	multicolored	1.40	1.40
a. Souvenir sheet of 4, #701-704				2.00	2.00
Nos. 701-704 (4)				2.00	2.00



Phila Nippon '91 A112

Japanese locomotives: 10sh, First Japanese steam. 25sh, Series 4500 steam. 35sh, C 62 steam. 50sh, Mikado steam. 75sh, Series 6250 steam. 100sh, C 11 steam. 200sh, E 10 steam. 300sh, Series 8550 steam. No. 713, EF 58 electric. No. 714, DD 51 diesel. No. 715, Series 400 electric. No. 716, EH 10 electric.

**1991, Aug. 15 Litho. Perf. 14**

705	A112	10sh	multicolored	.50	.50
706	A112	25sh	multicolored	.75	.75
707	A112	35sh	multicolored	.85	.85
708	A112	50sh	multicolored	1.00	1.00
709	A112	75sh	multicolored	1.25	1.25
710	A112	100sh	multicolored	1.50	1.50
711	A112	200sh	multicolored	1.75	1.75
712	A112	300sh	multicolored	2.10	2.10
Nos. 705-712 (8)				9.70	9.70

**Souvenir Sheets**

713	A112	400sh	multicolored	2.25	2.25
714	A112	400sh	multicolored	2.25	2.25
715	A112	400sh	multicolored	2.25	2.25
716	A112	400sh	multicolored	2.25	2.25



Fauna in Natl. Game Parks A113

Species and park: 10sh, Common zebra, golden-winged sunbird, Ngorongoro Crater Conservation Area. 25sh, Greater kudu, African elephant. Ruaha. 30sh, Sable antelope, red and yellow barbet, Mikumi. 50sh, Wildebeest, leopard, Serengeti. 90sh, Giraffe, white-starred bush robin, Ngurdoto Crater. 100sh, Eland, Abbot's duiker, Kilimanjaro. 250sh, Lion, impala, Lake Manyara. 300sh, Black rhinoceros, ostrich, Tarangire. No. 725, Paradise whydah, oryx, Mkomazi Game Reserve. No. 726, Blue-breasted kingfisher, defassa water-buck, Selous Game Reserve.

**1991, Aug. 22 Litho. Perf. 14**

717	A113	10sh	multicolored	.20	.20
718	A113	25sh	multicolored	.30	.30
719	A113	30sh	multicolored	.40	.40
720	A113	50sh	multicolored	.65	.65
721	A113	90sh	multicolored	1.10	1.10
722	A113	100sh	multicolored	1.25	1.25
723	A113	250sh	multicolored	3.00	3.00
724	A113	300sh	multicolored	3.75	3.75
Nos. 717-724 (8)				10.65	10.65

**Souvenir Sheets**

725	A113	400sh	multicolored	5.00	5.00
726	A113	400sh	multicolored	5.00	5.00



Butterflies — A114

Designs: 10sh, Vine leaf vagrant. 15sh, Blue spot commodore. 35sh, Orange admiral. 75sh, Wanderer. 100sh, Jackson's leaf. 150sh, Painted empress. 200sh, Double-banded orange. 300sh, Crawshaw's sapphire blue. No. 735, Noble swallowtail. No. 736, Club-tailed charaxes. No. 737, Satyr charaxes. No. 738, Green patch swallowtail.

1991, Aug. 28	Litho.	Perf. 14
727 A114	10sh multicolored	.20 .20
728 A114	15sh multicolored	.20 .20
729 A114	35sh multicolored	.45 .45
730 A114	75sh multicolored	.95 .95
731 A114	100sh multicolored	1.25 1.25
732 A114	150sh multicolored	1.90 1.90
733 A114	200sh multicolored	2.50 2.50
734 A114	300sh multicolored	3.75 3.75
Nos. 727-734 (8)		11.20 11.20

**Souvenir Sheets**

735 A114	400sh multicolored	3.50 3.50
736 A114	400sh multicolored	3.50 3.50
737 A114	400sh multicolored	3.50 3.50
738 A114	400sh multicolored	3.50 3.50

While Nos. 727-736 have the same issue date as Nos. 737-738, the dollar value of Nos. 737-738 was lower when they were released.



Intelsat, 25th Anniv. A115

Designs: 10sh, Microwave link. 25sh, Earth. 100sh, Mwenge standard "B" Earth station. 500sh, Mwenge standard "A" Earth station. 50sh, World map.

1991, Sept. 5	Litho.	Perf. 14
739 A115	10sh multicolored	.20 .20
740 A115	25sh multicolored	.30 .30
741 A115	100sh multicolored	1.25 1.25
742 A115	500sh multicolored	4.75 4.75
Nos. 739-742 (4)		6.50 6.50

**Souvenir Sheet**

743 A115	50sh multicolored	1.25 1.25
----------	-------------------	-----------



UN Development Program, 40th Anniv. — A116

Designs: 10sh, Irrigated rice farming. 15sh, Vocational training. 100sh, Terrace farming. 500sh, Architectural renovations, vert. 40sh, Helping people to help themselves, vert.

1991, Sept. 16	Perf. 13½	
744 A116	10sh multicolored	.20 .20
745 A116	15sh multicolored	.20 .20
746 A116	100sh multicolored	1.10 1.10
747 A116	500sh multicolored	5.50 5.50
Nos. 744-747 (4)		7.00 7.00

**Souvenir Sheet**

**Perf. 13x12½**

748 A116	40sh black & blue	1.00 1.00
----------	-------------------	-----------



All Africa Games, Cairo — A117



Telecom '91 — A118

**Perf. 12x12½, 12½x12**

1991, Sept. 20		
749 A117	10sh Netball	.25 .25
750 A117	15sh Soccer, horiz.	.25 .25
751 A117	100sh Tennis	1.60 1.60
752 A117	200sh Running	1.90 1.90
753 A117	500sh Baseball, horiz.	4.50 4.50
Nos. 749-753 (5)		8.50 8.50

**Souvenir Sheet**

754 A117	500sh Basketball	6.50 6.50
----------	------------------	-----------

**1991, Oct. 1 Perf. 13½x14, 14x13½**

755 A118	10sh shown	.20 .20
756 A118	15sh Telecom '91, horiz.	.20 .20
757 A118	35sh arrows	.30 .30
758 A118	100sh like #757, horiz.	.80 .80
Nos. 755-758 (4)		1.50 1.50

World Telecommunications Day (Nos. 757-758).



Dinosaurs A119

1991, Oct. 28	Perf. 12x12½	
759 A119	10sh Stegosaurus	.20 .20
760 A119	15sh Triceratops	.20 .20
761 A119	25sh Edmontosaurus	.30 .30
762 A119	30sh Plateosaurus	.40 .40
763 A119	35sh Diplodocus	.45 .45
764 A119	100sh Iguanodon	1.25 1.25
765 A119	200sh Silviasaurus	2.50 2.50
Nos. 759-765 (7)		5.30 5.30

**Souvenir Sheet**

766 A119	150sh Rhamphorhynchus	2.25 2.25
----------	-----------------------	-----------

**Miniature Sheets**

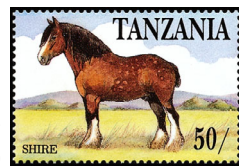

Animals and Fish A120

Horses: No. 767a, Shire. b, Thoroughbred. c, Kladruber. d, Appaloosa. e, Hanoverian. f, Arab. g, Breton. h, Exmoor. i, Connemara. j, Lipizzaner. k, Shetland. l, Percheron. m, Pinto. n, Orlov. o, Palomino. p, Welsh cob.

Cats: No. 768a, Japanese bobtail. b, Cornish rex. c, Malayan. d, Tonkinese. e, Abyssinian. f, Russian blue. g, Cymric. h, Somali. i, Siamese. j, Himalayan. k, Singapura. l, Manx. m, Oriental shorthair. n, Maine coon. o, Persian. p, Birman.

African elephants (all designs vert.): No. 769a, One walking left. b, Two with tusks entangled. c, One facing forward. d, One under tree. e, Adult and calf in water. zebra. f, Adult and calf walking into water. g, Two adults and calf in water. h, Adult and calf standing in water. i, One walking right. j, Two, one raising trunk in air. k, One raising trunk in air. l, One

facing forward, trunk down. zebra. m. Adult, calf at edge of water. antelope. n. Adult and calf, two more in background. o. One walking toward water. p. Adult with trunk on calf.

Aquarium fish: No. 770a, Jewel tetra. b, Five-banded barb. c, Simpson platy. d, Guppy. e, Zebra danio. f, Neon tetra. g, Siamese fighting fish. h, Tiger barb. i, Red lyretail. j, Goldfish. k, Pearl gourami. l, Angelfish. m, Clown loach. n, Red swordtail. o, Brown discus. p, Rosy barb.

Birds: No. 771a, Budgerigar. b, Rainbow bunting. c, Golden-fronted leafbird. d, Black-headed caique. e, Java sparrow. f, Diamond sparrow. g, Peach-faced lovebird. h, Golden conure. i, Military macaw. j, Celestial parrotlet. k, Sulphur-crested cockatoo. l, Spectacled Amazon parrot. m, Paradise tanager. n, Gouldian finch. o, Masked lovebird. p, Hill mynah.

**1991, Oct. 28 Litho. Perf. 14 Sheets of 16**

767 A120	50sh #a.-p.	10.00 10.00
768 A120	50sh #a.-p.	9.00 9.00
769 A120	75sh #a.-p.	15.00 15.00
770 A120	75sh #a.-p.	10.00 10.00
771 A120	75sh #a.-p.	10.00 10.00
Nos. 767-771 (5)		54.00 54.00

For overprints see Nos. 1529-1530.



Paintings by Vincent Van Gogh A121

Designs: 10sh, Peasant Woman Sewing. 15sh, Head of a Peasant Woman with Greenish Lace Cap. 35sh, Flowering Orchard. 75sh, Portrait of a Girl. 100sh, Portrait of a Woman with a Red Ribbon. 150sh, Vase with Flowers. 200sh, Houses in Antwerp. 400sh, Seated Peasant Woman with White Cap. No. 780, The Parsonage Garden at Nuenen in the Snow, horiz. No. 781, Bulb Fields, horiz.

**1991, Nov. 20 Litho. Perf. 13½x14**

772 A121	10sh multicolored	.20 .20
773 A121	15sh multicolored	.20 .20
774 A121	35sh multicolored	.50 .50
775 A121	75sh multicolored	.95 .95
776 A121	100sh multicolored	1.25 1.25
777 A121	150sh multicolored	1.90 1.90
778 A121	200sh multicolored	2.50 2.50
779 A121	400sh multicolored	5.00 5.00
Nos. 772-779 (8)		12.50 12.50

**Size: 127x102mm**

**Imperf**

780 A121	400sh multicolored	5.25 5.25
781 A121	400sh multicolored	5.25 5.25



Walt Disney Christmas Cards — A122

Design and date of card: 10sh, "Joy", 1968. 25sh, Mickey, Pluto and Goofy at fireplace, 1981. 35sh, Robin Hood and merry men celebrating, 1973. 75sh, Tree of greetings, Mickey, 1967. 100sh, Goofy, Mickey and Donald trying to catch Santa coming down chimney, 1969, vert. 150sh, Mickey on top of Christmas ornament, 1976, vert. 200sh, Clarabelle Cow with bells, 1935, vert. 300sh, Orphan mice reading book of tricks, 1935, vert. No. 790, Mickey wearing Santa hat and surrounded by Disney characters, 1968, vert. No. 791, Mickey with present for Donald, 1935, vert.

**Perf. 13½x14, 14x13½**

1991, Dec.	Litho.	
782 A122	10sh multicolored	.20 .20
783 A122	25sh multicolored	.40 .40
784 A122	35sh multicolored	.50 .50
785 A122	75sh multicolored	1.00 1.00
786 A122	100sh multicolored	1.40 1.40
787 A122	150sh multicolored	1.75 1.75

788 A122	200sh multicolored	2.00 2.00
789 A122	300sh multicolored	2.75 2.75
Nos. 782-789 (8)		10.00 10.00

**Souvenir Sheets**

790 A122	500sh multicolored	5.50 5.50
791 A122	500sh multicolored	5.50 5.50



Elephants A123

Designs: 10sh, 15sh, 25sh, 100sh, Various pictures of *elephas maximus*. 30sh, 35sh, 200sh, Various pictures of *loxodonta africana*. 400sh, Mammot mammothus.

**Perf. 12x12½, 12½x12**

1991, Nov. 28	Litho.	
792 A123	10sh multi, vert.	.20 .20
793 A123	15sh multi, vert.	.20 .20
794 A123	25sh multi, vert.	.30 .30
795 A123	30sh multi, vert.	.40 .40
796 A123	35sh multicolored	.45 .45
797 A123	100sh multicolored	1.25 1.25
798 A123	200sh multicolored	2.50 2.50
Nos. 792-798 (7)		5.30 5.30

**Souvenir Sheet**

799 A123	400sh multicolored	4.00 4.00
----------	--------------------	-----------



Locomotives — A124

**1991, Dec. 10 Perf. 12½x12, 12x12½**

800 A124	10sh USSR 1930	.20 .20
801 A124	15sh Japan 1964	.20 .20
802 A124	25sh Russia 1834, vert.	.30 .30
803 A124	35sh France 1979	.45 .45
804 A124	60sh France 1972	.85 .85
805 A124	100sh United Kingdom 1972	1.25 1.25
806 A124	300sh Russia 1837, vert.	3.75 3.75
Nos. 800-806 (7)		7.00 7.00

**Souvenir Sheet**

807 A124	100sh France, 1952, vert.	1.75 1.75
----------	---------------------------	-----------

**Miniature Sheets**

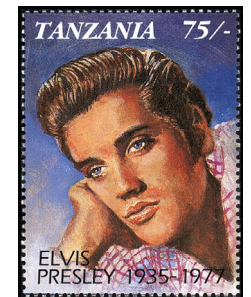

Entertainers — A125

Nos. 808a-808i, 812, Various portraits of Elvis Presley.  
Nos. 809a-809i, 813, Various portraits of Marilyn Monroe.  
Nos. 810a-810i, 814, Various portraits of Bruce Lee.  
Black entertainers: No. 811: a, Scott Joplin. b, Sammy Davis, Jr. c, Joan Armatrading. d, Louis Armstrong. e, Miriam Makeba. f, Lionel Richie. g, Whitney Houston. h, Bob Marley. i, Tina Turner. No. 815, Kouyate family.

**1992, Feb. 15 Perf. 14**

**Sheets of 9**

808 A125	75sh #a.-i.	8.50 8.50
809 A125	75sh #a.-i.	8.50 8.50
810 A125	75sh #a.-i.	8.50 8.50
811 A125	75sh #a.-i.	8.50 8.50
Nos. 808-811 (4)		34.00 34.00

Souvenir Sheets

812	A125	500sh	multicolored	6.25	6.25
813	A125	500sh	multicolored	6.25	6.25
814	A125	500sh	multicolored	6.25	6.25
815	A125	500sh	multicolored	6.25	6.25
Nos. 812-815 (4)				25.00	25.00

Nos. 812-815 each contain one 29x43mm stamp.

See #949 for #808 inscribed "15th Anniversary."



Fish of Tanzania A126

Designs: 10sh, Malacanthus latovittatus. 15sh, Lamprologus trectocephalus. 25sh, Lamprologus calvus. 35sh, Hemichromis bimaculatus. 60sh, Aphyosemion bivittatum. No. 821, Synanceia verrucosa. 300sh, Aphyosemion ahlil. No. 823, Regalecus glesne.

1992, Mar. 8

Perf. 12 1/2x12

816	A126	10sh	multicolored	.35	.35
817	A126	15sh	multicolored	.45	.45
818	A126	25sh	multicolored	.60	.60
819	A126	35sh	multicolored	.70	.70
820	A126	60sh	multicolored	.90	.90
821	A126	100sh	multicolored	1.25	1.25
822	A126	300sh	multicolored	3.25	3.25
Nos. 816-822 (7)				7.50	7.50

Souvenir Sheet

823	A126	100sh	multicolored	1.40	1.40
-----	------	-------	--------------	------	------

Miniature Sheet



World War II in the Pacific A127

Designs: No. 824a, British-designed radar at Pearl Harbor. b, Churchill declares war on Japan. c, Repulse destroyed. d, Prince of Wales sunk. e, Singapore falls to Japanese. f, Hermes is sunk off Ceylon. g, Airfields in Malaya attacked. h, Hong Kong falls to Japanese. i, Japanese Daihatsu landing craft. j, Japanese cruiser Haguro in Java Sea.

1992, Apr. 27

Perf. 14 1/2x15

824	A127	75sh	Sheet of 10, #a.-j.	10.00	10.00
-----	------	------	---------------------	-------	-------



Papal Visits — A128

Pope John Paul II's visits to: No. 825a, Dominican Republic, 1979. b, Mexico, 1979. c, Poland, 1979. d, Ireland, 1979. e, UN, New York, 1979. f, US, 1979. g, Turkey, 1979. h, Zaire, 1980. i, Congo, 1980. j, Kenya, 1980. k, Ghana, 1980. l, Upper Volta, 1980.

No. 826a, Ivory Coast, 1980. b, France, 1980. c, Brazil, 1980. d, West Germany, 1980. e, Pakistan, 1981. f, Philippines, 1981. g, Guam, 1981. h, Japan, 1981. i, Alaska, 1981. j, Nigeria, 1982. k, Benin, 1982. l, Gabon, 1982.

No. 827a, Equatorial Guinea, 1982. b, Portugal, 1982. c, Great Britain, 1982. d, Argentina, 1982. e, UN, Geneva, 1982. f, San Marino, 1982. g, Spain, 1982. h, Costa Rica, 1983. i, Panama, 1983. j, El Salvador, 1983. k, Nicaragua, 1983. l, Guatemala, 1983.

No. 828a, Honduras, 1983. b, Belize, 1983. c, Haiti, 1983. d, Poland, 1983. e, France, 1983. f, Austria, 1983. g, Alaska, 1984. h, South Korea, 1984. i, Papua New Guinea, 1984. j, Solomon Islands, 1984. k, Thailand, 1984. l, Switzerland, 1984.

No. 829a, Canada, 1984. b, Dominican Republic, 1984. c, Puerto Rico, 1984. d, Venezuela, 1985. e, Ecuador, 1985. f, Peru, 1985. g, Trinidad & Tobago, 1985. h, Netherlands, 1985. i, Luxembourg, 1985. j, Belgium, 1985. k, Togo, 1985. l, Ivory Coast, 1985.

No. 830a, Cameroun, 1985. b, Central African Republic, 1985. c, Zaire, 1985. d, Kenya,

1985. e, Morocco, 1985. f, Liechtenstein, 1985. g, India, 1986. h, Colombia, 1986. i, St. Lucia, 1986. j, France, 1986. k, Bangladesh, 1986. l, Singapore, 1986.

No. 831a, Fiji, 1986. b, New Zealand, 1986. c, Australia, 1986. d, Seychelles, 1986. e, Uruguay, 1987. f, Chile, 1987. g, Argentina, 1987. h, West Germany, 1987. i, Poland, 1987. j, US, 1987. k, Canada, 1987. l, Uruguay, 1988.

No. 832a, Bolivia, 1988. b, Peru, 1988. c, Paraguay, 1988. d, Austria, 1988. e, Zimbabwe, 1988. f, Botswana, 1988. g, Lesotho, 1988. h, Swaziland, 1988. i, Mozambique, 1988. j, France, 1988. k, Madagascar, 1989. l, Reunion, 1989.

No. 833a, Zambia, 1989. b, Malawi, 1989. c, Norway, 1989. d, Iceland, 1989. e, Finland, 1989. f, Denmark, 1989. g, Sweden, 1989. h, Spain, 1989. i, South Korea, 1989. j, Indonesia, 1989. k, Mauritius, 1989. l, Cape Verde, 1990.

No. 834a, Mali, 1990. b, Guinea-Bissau, 1990. c, Burkina Faso, 1990. d, Chad, 1990. e, Czechoslovakia, 1990. f, Mexico, 1990. g, Curacao, 1990. h, Malta, 1990. i, Tanzania, 1990. j, Burundi, 1990. k, Rwanda, 1990. l, Ivory Coast, 1990.

1992, Apr. 13

Perf. 14

Sheets of 12 + 4 Labels

825	A128	100sh	#a.-l.	11.00	11.00
826	A128	100sh	#a.-l.	11.00	11.00
827	A128	100sh	#a.-l.	11.00	11.00
828	A128	100sh	#a.-l.	11.00	11.00
829	A128	100sh	#a.-l.	11.00	11.00
830	A128	100sh	#a.-l.	11.00	11.00
831	A128	100sh	#a.-l.	11.00	11.00
832	A128	100sh	#a.-l.	11.00	11.00
833	A128	100sh	#a.-l.	11.00	11.00
834	A128	100sh	#a.-l.	11.00	11.00
Nos. 825-834 (10)				110.00	110.00



Zanzibar Stone Town A129

Designs: No. 839a, 150sh, Old fort. b, 300sh, Maruhubi ruins.

1992, Apr. 15 Perf. 12x12 1/2, 12 1/2x12

835	A129	10sh	Balcony	.20	.20
836	A129	20sh	Bahlnara mosque	.45	.45
837	A129	30sh	High Court bldg.	.60	.60
838	A129	200sh	Natl. museum	3.00	3.00
Nos. 835-838 (4)				4.25	4.25

Souvenir Sheet

839	A129	Sheet of 2, #a.-b.	4.25	4.25
-----	------	--------------------	------	------

Nos. 835-837 are vert.



Wolfgang Amadeus Mozart, Death Bicent. A130

Designs: 10sh, Marcella Sembrich as Zerlina in Don Giovanni. 50sh, Symphony Number 41, Jupiter. 300sh, Luciano Pavarotti as Idameneo in Idomeneo. 500sh, Wolfgang Amadeus Mozart, vert.

1992, Aug. 1

Perf. 14

840	A130	10sh	violet & blk	.65	.65
841	A130	50sh	multicolored	1.60	1.60
842	A130	300sh	violet & blk	3.75	3.75
Nos. 840-842 (3)				6.00	6.00

Souvenir Sheet

843	A130	500sh	olive brn & blk	6.25	6.25
-----	------	-------	-----------------	------	------

While No. 843 has the same issue date as Nos. 840-842, the dollar value was lower when it was released.

No. 843 contains one 38x50mm stamp.

1992, Aug. 1

Designs: 10sh, Insignia, giraffe and elephant. 15sh, Scouts in canoe. 400sh, John

Glenn's Gemini space capsule orbiting Earth. 500sh, Boy scout, vert.

844	A130	10sh	multicolored	.20	.20
845	A130	15sh	multicolored	.20	.20
846	A130	400sh	multicolored	5.00	5.00
Nos. 844-846 (3)				5.40	5.40

Souvenir Sheet

847	A130	500sh	multicolored	5.00	5.00
-----	------	-------	--------------	------	------

Lord Robert Baden-Powell, Founder of Boy Scouts, 50th Death Anniv. (in 1991).

While No. 847 has the same issue date as Nos. 844-846, the dollar value was lower when it was released.

No. 847 contains one 38x50mm stamp.

1992, Aug. 1

Charles de Gaulle (1890-1970): 25sh, French Resistance Monument and medal. 30sh, First Free French tank at Omaha beach, Normandy. 150sh, Concorde at de Gaulle Airport. 500sh, France #439 with Cross of Lorraine overprint and Free French stamp, vert.

848	A130	25sh	multicolored	.35	.35
849	A130	30sh	multicolored	.40	.40
850	A130	150sh	multicolored	4.00	4.00
Nos. 848-850 (3)				4.75	4.75

Souvenir Sheet

851	A130	500sh	multicolored	6.00	6.00
-----	------	-------	--------------	------	------

While No. 851 has the same issue date as Nos. 848-850, the dollar value was lower when it was released.

No. 851 contains one 38x50mm stamp.



Common Chimpanzee A131

Various chimpanzees in natural habitat.

1992, Mar. 30

852	A131	10sh	multicolored	.20	.20
853	A131	15sh	multicolored	.20	.20
854	A131	35sh	multicolored	.45	.45
855	A131	75sh	multicolored	.95	.95
856	A131	100sh	multicolored	1.25	1.25
857	A131	150sh	multicolored	1.90	1.90
858	A131	200sh	multicolored	2.50	2.50
859	A131	300sh	multicolored	3.75	3.75
Nos. 852-859 (8)				11.20	11.20

Souvenir Sheets

1992, Mar. 3	860	A131	400sh	Swinging from tree	4.00	4.00
	861	A131	400sh	Eating termites	4.00	4.00



Spanish Art — A132

Drawings by Goya: 25sh, A Picador mounted on the shoulders of a Chulo, spears a Bull Goya. 100sh, The Dream of Reason brings forth Monsters, vert. 150sh, Another Madness (of Martincho) in the Plaza de Zaragoza. 200sh, Recklessness of Martincho in the Plaza de Zaragoza.

No. 866, Seascape, by Mariana Salvador Maella.

1992	862	A132	25sh	blk & red brn	.30	.30
	863	A132	100sh	black & brn	1.10	1.10
	864	A132	150sh	blk & red brn	1.60	1.60
	865	A132	200sh	blk & red brn	1.75	1.75

Size: 120x95mm

Imperf

866	A132	400sh	multicolored	2.75	2.75
Nos. 862-866 (5)				7.50	7.50

Granada '92.

1992

Perf. 13

Drawings by Diego da Silva Velazquez: 35sh, Philip IV at Fraga. 50sh, The Head of the Stag. 75sh, The Cardinal Infante Don Fernando as a Hunter. 300sh, Pablo de Valladolid. No. 871, Two Men at Table.

867	A132	35sh	multicolored	.45	.45
868	A132	50sh	multicolored	.55	.55
869	A132	75sh	multicolored	.85	.85
870	A132	300sh	multicolored	2.40	2.40

Size: 120x95mm

Imperf

871	A132	400sh	multicolored	3.25	3.25
Nos. 867-871 (5)				7.50	7.50

Granada '92.



A133

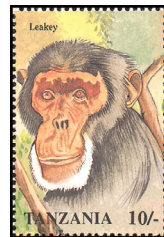

Chimpanzees of Gombe — A134

Designs: No. 872, Melisa and Mike. No. 873, Fifi eating termites. No. 875, Galahad.

No. 876a, 10sh, Leakey. b, 15sh, Fifi. c, 20sh, Faben. d, 30sh, David Greybeard. e, 35sh, Mike. f, 50sh, Galahad. g, 100sh, Melisa. h, 200sh, Flo. No. 877, Fifi, Flo, and Faben.

1992, May 29 Litho.

Perf. 14

872	A133	10sh	multicolored	.40	.40
873	A133	15sh	multicolored	.50	.50
874	A133	30sh	multicolored	.65	.65
875	A133	35sh	multicolored	.70	.70
Nos. 872-875 (4)				2.25	2.25

Miniature Sheet

876	A134	Sheet of 8, #a.-h.	6.00	6.00
-----	------	--------------------	------	------

Souvenir Sheet

877	A133	100sh	multicolored	2.25	2.25
-----	------	-------	--------------	------	------



Natl. Bank of Commerce, 25th Anniv. — A135

Designs: 10sh, Sorghum plants. 15sh, Samora Avenue branch, computer operator, vert. 30sh, Head office. 35sh, Bankers Training Center. 40sh, Batik tie dyeing.

1992, June 22

878	A135	10sh	multicolored	.35	.35
879	A135	15sh	multicolored	.40	.40
880	A135	35sh	multicolored	.60	.60
881	A135	40sh	multicolored	.65	.65
Nos. 878-881 (4)				2.00	2.00

Souvenir Sheet

882	A135	30sh	multicolored	1.25	1.25
-----	------	------	--------------	------	------

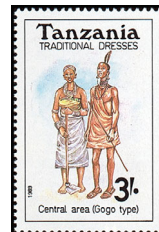

A136

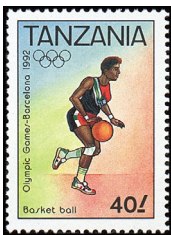

A137

Traditional Dress: 3sh, Gogo, central area. 5sh, Swahili, coastal area. 9sh, Hehe, southern highlands and Makonde, southern area. 12sh, Maasai, northern area. 40sh, Mwarusha.

**1992, Apr. 30 Litho. Perf. 14½**  
 883 A136 3sh multicolored .40 .40  
 884 A136 5sh multicolored .45 .45  
 885 A136 9sh multicolored .50 .50  
 886 A136 12sh multicolored .65 .65  
 Nos. 883-886 (4) 2.00 2.00

**Souvenir Sheet**

887 A136 40sh multicolored 2.25 2.25

Dated 1989.

**1992, July 23 Litho. Perf. 12x12½**  
 888 A137 40sh Basketball .60 .60  
 889 A137 100sh Billiards .90 .90  
 890 A137 200sh Table tennis 1.50 1.50  
 891 A137 400sh Darts 3.25 3.25  
 Nos. 888-891 (4) 6.25 6.25

**Souvenir Sheet**

892 A137 500sh Weight lifting 3.50 3.50

1992 Summer Olympics, Barcelona.

**Miniature Sheet**



Fish A138

#893: a, *Tilapia mariae*. b, *Capoeta hulstaerti*. c, *Tropheus moorii*. d, *Synodontis angelicus*. e, *Julidochromis dickfeldi*. f, *Tilapia nilotica*. g, *Nothobranchius rachovii*. h, *Pseudotropheus crabro*. i, *Lamprologus leleupi*. j, *Pseudotropheus zebra*. k, *Julidochromis marlieri*. l, *Chalinochromis brichardi*.

Designs: No. 894, *Haplochromis* "electric blue." No. 895, *Lamprologus brevis*. No. 896, *Nothobranchius palmqvisti*.

**1992, Oct. Litho. Perf. 13½**  
 893 A138 100sh Sheet of 12, #a.-l. 10.00 10.00

**Souvenir Sheets**

894 A138 500sh multicolored 3.50 3.50  
 895 A138 500sh multicolored 3.50 3.50  
 896 A138 500sh multicolored 3.50 3.50

Discovery of America, 500th Anniv. A139



**1992, Oct. Litho. Perf. 14**  
 897 A139 70sh Sailing ship .50 .50  
 898 A139 300sh Columbus 2.00 2.00

**Souvenir Sheet**

899 A139 500sh Columbus, diff. 3.50 3.50

**Miniature Sheet**



Flowers in Rio de Janeiro Botanical Garden — A140

Designs: No. 900a, *Couroupita guianensis*. b, *Jacaranda acutifolia*. c, *Psychopsis papilio*.

d, *Nelumbo nucifera*. e, *Brownea grandiceps*. f, *Coffea arabica*. g, *Monodora myristica*. h, *Calanthis rosea*. i, *Hibiscus schizopetalus*. j, *Carportrotus edulis*. k, *Adenium obesum*. l, *Delonix regia*. m, *Agapanthus praecox*. n, *Zantedeschia aethiops*. o, *Protea cynaroides*. p, *Cassia fistula*. q, *Aganisia cyanea*. r, *Heliconia rostrata*. s, *Cattelya luteola*. t, *Lagerstroemia speciosa*.  
 500sh, Avenue of Royal Palms, Rio.

**1992, Nov. 5 Litho. Perf. 14½**  
 900 A140 70sh Sheet of 20, #a.-t. 12.50 12.50

**Souvenir Sheet**

901 A140 500sh multicolored 3.50 3.50

**Miniature Sheet**



Dinosaurs A141

Designs: a, *Iguanodon*. b, *Saltasaurus*. c, *Cetiosaurus*. d, *Camarasaurus*. e, *Spinosaurus*. f, *Stegosaurus*. g, *Allosaurus*. h, *Ceratosaurus*. i, *Lesothosaurus*. j, *Anchisaurus*. k, *Ornithomimus*. l, *Baronyx*. m, *Pachycephalosaurus*. n, *Heterodontosaurus*. o, *Dryosaurus*. p, *Coelophysis*.

**1992, Nov. 5 Litho. Perf. 14**  
 902 A141 100sh Sheet of 16, #a.-p. 11.50 11.50



1992 Olympics, Albertville and Barcelona A142

Designs: 20sh, 4000-meter pursuit cycling, vert. 40sh, Double sculls. 50sh, Water polo. 70sh, Women's single luge. 100sh, Marathon. 150sh, Uneven parallel bars. 200sh, Ice hockey, vert. 400sh, Rings, vert. No. 911, Tennis, vert. No. 912, Soccer, vert.

**1992, Nov. 16 Litho. Perf. 14**  
 903 A142 20sh multicolored .20 .20  
 904 A142 40sh multicolored .30 .30  
 905 A142 50sh multicolored .35 .35  
 906 A142 70sh multicolored .50 .50  
 907 A142 100sh multicolored .70 .70  
 908 A142 150sh multicolored 1.00 1.00  
 909 A142 200sh multicolored 1.40 1.40  
 910 A142 400sh multicolored 2.75 2.75  
 Nos. 903-910 (8) 7.20 7.20

**Souvenir Sheets**

911 A142 500sh multicolored 4.50 4.50  
 912 A142 500sh multicolored 4.50 4.50

Mickey's Portrait Gallery A142a

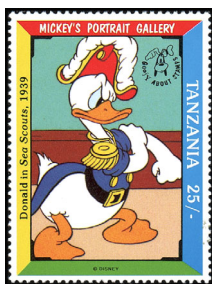

Donald Duck in scenes from Disney movies: 25sh, Sea Scouts, 1939. 35sh, Fire Chief, 1940. 50sh, Truant Officer Donald, 1941. 500sh, With Daisy in Mr. Duck Steps Out, 1940.

No. 925, Daisy in Don Donald, 1937. Disney Characters in scenes from Disney movies: No. 913, Hawaiian Holiday, 1937. No. 914, Society Dog Show, 1939. 75sh, Clock Cleaners, 1937. No. 919, Magician Mickey, 1937. No. 920, Goofy and Wilbur, 1939. 200sh, The Nifty Nineties, 1941. 300sh, Society Dog Show, 1939. 400sh, Pluto's Quin-Puplets, 1937. No. 926, Brave Little Tailor, 1938, horiz. No. 927, Forever Goofy.

**1992, Nov. 30 Litho. Perf. 13½x14**  
 913 A142a 25sh multicolored .30 .30  
 914 A142a 25sh multicolored .30 .30  
 915 A142a 25sh multicolored .30 .30  
 916 A142a 35sh multicolored .40 .40  
 917 A142a 50sh multicolored .55 .55

918 A142a 75sh multicolored .65 .65  
 919 A142a 100sh multicolored .75 .75  
 920 A142a 100sh multicolored .75 .75  
 921 A142a 200sh multicolored 1.25 1.25  
 922 A142a 300sh multicolored 1.60 1.60  
 923 A142a 400sh multicolored 1.75 1.75  
 924 A142a 500sh multicolored 1.90 1.90  
 Nos. 913-924 (12) 10.50 10.50

**Souvenir Sheets**

925 A142a 600sh multicolored 3.00 3.00

**Perf. 14x13½**

926 A142a 600sh multicolored 3.00 3.00

**Perf. 13½x14**

927 A142a 600sh multicolored 3.00 3.00



Nos. 668-673 & 678 Overprint in Black or Red

**1992 Litho. Perf. 14**

928 A106 50sh on #668 .35 .35  
 929 A106 50sh on #669 .35 .35  
 a. Pair, #928-929 .70 .70  
 930 A106 75sh on #670 .55 .55  
 931 A106 75sh on #671 .55 .55  
 a. Pair, #930-931 1.10 1.10  
 932 A106 100sh on #672 .75 .75  
 933 A106 100sh on #673 .75 .75  
 a. Pair, #932-933 1.50 1.50  
 Nos. 928-933 (6) 3.30 3.30

**Souvenir Sheet**

934 A106 350sh on #678 (R) 2.50 2.50

Overprint appears on one line in sheet margin of No. 934.



Traditional Hunting A143

Designs: 20sh, Slingshots used on birds. 40sh, Various weapons. 70sh, Bow and arrow used on gazelles. 100sh, Long knife, wooden club used on gazelles. 150sh, Spear and shield used on lion.

**1992 Litho. Perf. 13½**

935 A143 20sh multicolored .60 .60  
 936 A143 70sh multicolored .75 .75  
 937 A143 100sh multicolored 1.25 1.25  
 938 A143 150sh multicolored 1.90 1.90  
 Nos. 935-938 (4) 4.50 4.50

**Souvenir Sheet**

939 A143 40sh multicolored 2.00 2.00

**Perf. 12½**

Shells — A144



Designs: 10sh, *Lambs truncata* Humphrey. 15sh, *Cypræacassis rufa*. 25sh, *Vexillum rugosum*. 30sh, *Conus litteratus*. 35sh, *Corculum cardissa*. 50sh, *Murex ramosus*. 250sh, Melo melo. 300sh, *Tridacha gigas*.

**1992, June 30 Perf. 12x12½**

940 A144 10sh multicolored .25 .25  
 941 A144 15sh multicolored .30 .30  
 942 A144 25sh multicolored .40 .40  
 943 A144 30sh multicolored .40 .40  
 944 A144 35sh multicolored .40 .40  
 945 A144 50sh multicolored .60 .60  
 946 A144 250sh multicolored 2.40 2.40  
 Nos. 940-946 (7) 4.75 4.75

**Souvenir Sheet**

947 A144 300sh multicolored 3.50 3.50

No. 808 Inscribed Vertically "15th Anniversary"

**1992 Litho. Perf. 14**  
 949 A125 75sh Sheet of 9, #a.-i. 7.00 7.00



Marine Life A145

**1992 Litho. Perf. 14**

950 A145 20sh Seal .50 .50  
 951 A145 30sh Whale 1.25 1.25  
 952 A145 70sh Shark .75 .75  
 953 A145 100sh Walrus 1.25 1.25  
 Nos. 950-953 (4) 3.75 3.75

**Souvenir Sheet**

954 A145 500sh Sea turtle 4.75 4.75



A146



Anniversaries and Events — A147

Designs: 30sh, Count Ferdinand von Zeppelin. 70sh, Apollo-Soyuz. No. 957, Child being offered apple. No. 958, African elephant. No. 959, Lions Intl. emblem, man being given glasses. No. 960, Zebra. 300sh, Graf Zeppelin. No. 962, Space shuttle in Earth orbit. No. 963, Wolfgang Amadeus Mozart. No. 964, Voyager 2. No. 965, Unidentified zeppelin. No. 966, African elephant, diff. No. 967, Scene from "The Magic Flute."

**1992 Litho. Perf. 14**

955 A146 30sh multicolored .20 .20  
 956 A146 70sh multicolored .50 .50  
 957 A146 150sh multicolored 1.00 1.00  
 958 A146 150sh multicolored 1.00 1.00  
 959 A146 200sh multicolored 1.40 1.40  
 960 A146 200sh multicolored 1.40 1.40  
 961 A146 300sh multicolored 2.00 2.00  
 962 A146 400sh multicolored 2.75 2.75  
 963 A147 400sh multicolored 2.75 2.75  
 Nos. 955-963 (9) 13.00 13.00

**Souvenir Sheets**

964 A146 500sh multicolored 3.50 3.50  
 965 A146 500sh multicolored 3.50 3.50  
 966 A146 500sh multicolored 3.50 3.50  
 967 A147 800sh multicolored 5.50 5.50

Count Zeppelin, 75th death anniv. (#955, 961, 965). Intl. Space Year (#956, 962, 964). Intl. Conference on Nutrition (#957). Earth Summit, Rio de Janeiro (#958, 960, 966). Lions Intl., 75th anniv. (#959). Wolfgang Amadeus Mozart, bicent. of death (in 1991) (#963, 967). Issued: Nos. 955-956, 961-962, 964-965, 967; Nos. 957-960, 966, Dec.

In 1998 Nos. 967A-967H, 978-985, 985A-985H, 985I-985P, 1128-1135, 1136-1143, 1144-1151, 1152-1159, 1160-1167, 1185-1192, 1193-1200, 1201-1208, 1209-1216, 1217-1224, 1235-1242, 1287-1294, 1295-1302, 1303-1310, 1319-1326, 1396-1403, 1422-1429, including souvenir sheets, were being sold wholesale at 42 cents per set mint, 21 cents per set used. Other sets may also be available.



Cats — A147a

**1992, Dec. 3 Litho. Perf. 12x12½**

967A	A147a	20sh	Abyssinian	.45	.45
967B	A147a	30sh	Havana	.45	.45
967C	A147a	50sh	Persian black	.55	.55
967D	A147a	70sh	Persian blue	.65	.65
967E	A147a	100sh	European silver tabby	.75	.75
967F	A147a	150sh	Persian silver tabby	.90	.90
967G	A147a	200sh	Maine	1.25	1.25
		Nos. 967A-967G (7)		5.00	5.00

**Souvenir Sheet**

967H A147a 300sh European 3.00 3.00



Model Trains A148

Lionel models: 10sh, B & O Tunnel locomotive #5, 2½-inch gauge, 1904. 20sh, Liberty Bell #385E, standard gauge, 1930. 30sh, Armored motor car #203, standard gauge, 1917. 50sh, Open trolley #202, standard gauge, 1910-14. 70sh, Macy special #450, standard gauge. 100sh, Milwaukee Road bipolar electric #381E, standard gauge, 1929. 200sh, New York Central "S" type, standard gauge, 1912. 300sh, 4-4-0 American #7 (thick rim), standard gauge, 1914. No. 976, Wind-up hand car with Mickey and Minnie Mouse, O-27 gauge, 1936. No. 977, Clear plastic F-3 display model, O gauge, 1947.

**1992, Dec. 10 Litho. Perf. 14**

968	A148	10sh	multicolored	.40	.40
969	A148	20sh	multicolored	.45	.45
970	A148	30sh	multicolored	.50	.50
971	A148	50sh	multicolored	.75	.75
972	A148	70sh	multicolored	.90	.90
973	A148	100sh	multicolored	1.00	1.00
974	A148	200sh	multicolored	1.40	1.40
975	A148	300sh	multicolored	1.60	1.60
		Nos. 968-975 (8)		7.00	7.00

**Souvenir Sheets**

976	A148	500sh	multicolored	3.50	3.50
977	A148	500sh	multicolored	3.50	3.50

Genoa '92.



Birds — A149



Makonde Art — A149a

**1992, Dec. 10 Litho. Perf. 12x12½**

978	A149	5sh	Superb starling	.35	.35
979	A149	10sh	Canary	.45	.45
980	A149	15sh	Four-colored bush shrike	.45	.45
981	A149	25sh	Grey-headed kingfisher	.50	.50
982	A149	30sh	Common kingfisher	.50	.50
983	A149	35sh	Yellow-billed oxpecker	.50	.50
984	A149	150sh	Black throated honeyguide	1.25	1.25
		Nos. 978-984 (7)		4.00	4.00

**Souvenir Sheet Perf. 12½x12**

985	A149	300sh	European cuckoo, horiz.	2.50	2.50
-----	------	-------	-------------------------	------	------

**1992, Dec. 24 Litho. Perf. 12x12½**

Various carved faces.

985A	A149a	20sh	multicolored	.20	.20
985B	A149a	30sh	multicolored	.20	.20
985C	A149a	50sh	multicolored	.35	.35

985D	A149a	70sh	multicolored	.50	.50
985E	A149a	100sh	multicolored	.70	.70
985F	A149a	150sh	multicolored	1.00	1.00
985G	A149a	200sh	multicolored	1.40	1.40
		Nos. 985A-985G (7)		4.35	4.35

**Souvenir Sheet**

985H	A149a	350sh	multicolored	2.50	2.50
------	-------	-------	--------------	------	------



Bicycles A149b

**1992, Dec. 30 Litho. Perf. 12½x12**

985I	A149b	20sh	Russia, 1813	.30	.30
985J	A149b	30sh	Germany, 1840	.30	.30
985K	A149b	50sh	Germany, 1818	.45	.45
985L	A149b	70sh	Germany, 1850	.45	.45
985M	A149b	100sh	Italy, 1988	.50	.50
985N	A149b	150sh	Sweden, 1982	1.00	1.00
985O	A149b	300sh	Italy, 1989	1.25	1.25
		Nos. 985I-985O (7)		4.25	4.25

**Souvenir Sheet**

985P	A149b	350sh	Great Britain, 1887	2.50	2.50
------	-------	-------	---------------------	------	------

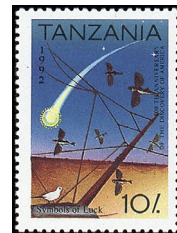

Discovery of America, 500th Anniv. — A150

Designs: 10sh, Symbols of luck. 15sh, "Is this course right?," compass, chart. 25sh, "Earth!" first sight of land. 30sh, First meetings, horiz. 35sh, Nina, horiz. 75sh, Santa Maria, horiz. 250sh, Ship running aground, vert. 200sh, Columbus.

**Perf. 12x12½, 12½x12**

**1992, Sept. 30 Litho.**

986	A150	10sh	multicolored	.20	.20
987	A150	15sh	multicolored	.25	.25
988	A150	25sh	multicolored	.35	.35
989	A150	30sh	multicolored	.40	.40
990	A150	35sh	multicolored	.45	.45
991	A150	75sh	multicolored	.75	.75
992	A150	250sh	multicolored	1.60	1.60
		Nos. 986-992 (7)		4.00	4.00

**Souvenir Sheet**

993	A150	200sh	multicolored	2.50	2.50
-----	------	-------	--------------	------	------

**Miniature Sheet**



Louvre Museum, Bicent. A151

Paintings by Jean-Baptiste-Simeon Chardin (1699-1779): No. 994a, Young Artist, b, The Buffet, c, The Provider, d, A Mother Working, e, Grace, f, The Copper Fountain, g, House of Cards, h, Child with Teetotum. 500sh, The Ray, horiz.

**1993, Mar. 8 Litho. Perf. 12**

994	A151	100sh	Sheet of 8, #a.-h. + label	5.50	5.50
-----	------	-------	----------------------------	------	------

**Souvenir Sheet**

**Perf. 14½**

995	A151	500sh	multicolored	3.50	3.50
-----	------	-------	--------------	------	------

No. 995 contains one 88x55mm stamp.

**Miniature Sheet**



Coronation of Queen Elizabeth II, 40th Anniv. A152

a, 100sh, Official coronation photograph, b, 150sh, Exeter salt, c, 200sh, Photograph of ceremony, 1953. d, 300sh, Queen, Prince Andrew.

500sh, Princess Elizabeth Opening the New Broadgate Coventry, by Dame Laura Knight, 1948.

**1993, June 2 Litho. Perf. 13½x14**

996	A152	Sheet, 2 ea #a.-d.	7.50	7.50
-----	------	--------------------	------	------

**Souvenir Sheet**

**Perf. 14**

997	A152	500sh	multicolored	3.25	3.25
-----	------	-------	--------------	------	------

No. 997 contains one 28x43mm stamp.

**Miniature Sheet**



Famous Women — A153

Designs: a, 20sh, Valentina Tereshkova, b, 40sh, Marie Curie, c, 50sh, Indira Gandhi, d, 70sh, Wilma Rudolph, e, 100sh, Margaret Mead, f, 150sh, Golda Meir, g, 200sh, Dr. Elizabeth Blackwell, h, 400sh, Margaret Thatcher. No. 999, Mother Teresa.

**1993, July 15 Perf. 14**

998	A153	Sheet of 8, #a.-h.	7.50	7.50
-----	------	--------------------	------	------

**Souvenir Sheet**

999	A153	500sh	multicolored	3.50	3.50
-----	------	-------	--------------	------	------

**Miniature Sheets**

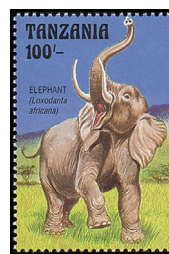

Wildlife — A154

Wildlife at watering hole: No. 1000: a, Elephant, b, Gazelles, c, Hartebeest, d, Duiker, e, Genet, f, Civet, g, Pelicans, h, Waterbuck, i, Blacksmith plovers, j, Pied kingfisher, k, Black-winged stilts, l, Bush pig.

No. 1000M: n, Brown-hooded kingfisher, o, Sable antelope (n), p, Impala (q), r, Buffalo, s, Leopard, t, Aardvark (t), Hippopotamus, u, Spotted hyena, v, Crowned crane (w), x, Crocodile, y, Flamingo, y, Baboon.

Wildlife on the plains: No. 1001: a, Potto, b, Flamingos, c, Grey-headed kingfisher, d, Red colobus monkey, e, Dik-dik, f, Aardwolf, g, Black-backed jackal, h, Tree pangolin, i, Serval, j, Yellow-billed hornbill, k, Pygmy mongoose, l, Bat-eared fox.

No. 1001M: n, Bushbaby, o, Egyptian vulture, p, Ostrich, q, Greater kudu, r, Diana monkey, s, Giraffe (w), t, Cheetah (s), u, Wildebeest (t), v, Chimpanzee, w, Warthog, x, Zebra, y, Rhinoceros.

No. 1002, Lions, horiz. No. 1003, African elephants, horiz.

**1993, June 30 Sheets of 12**

1000	A154	100sh	#a.-l.	6.00	6.00
1000M	A154	100sh	#n.-y.	6.00	6.00
1001	A154	100sh	#a.-l.	6.00	6.00
1001M	A154	100sh	#n.-y.	6.00	6.00
		Nos. 1000-1001M (4)		24.00	24.00

**Souvenir Sheets**

1002	A154	500sh	multi	3.00	3.00
1003	A154	500sh	multi	3.00	3.00

For overprints see Nos. 1531, 1534.



Pancake Tortoise A155

**1993, June 30**

1004	A155	20sh	On rock	.35	.35
1005	A155	30sh	Drinking	.45	.45
1006	A155	50sh	Crawling from under rocks	.65	.65
1007	A155	70sh	Hatching	.80	.80
		Nos. 1004-1007 (4)		2.25	2.25

World Wildlife Federation.



Mushrooms A156



Sports — A157

20sh, Macrolepiota rhacodes. 40sh, Mycena pura. 50sh, Chlorophyllum molybdites. 70sh, Agaricus campestris. 100sh, Volvariella volvacea. 150sh, Leucoagaricus naucinus. 200sh, Oudemansiella radicata. 300sh, Clitocybe nebularis. #1016, Omphalotus olearius. #1017, Lepista nuda.

**1993, June 18 Litho. Perf. 14**

1008	A156	20sh	multicolored	.20	.20
1009	A156	40sh	multicolored	.30	.30
1010	A156	50sh	multicolored	.35	.35
1011	A156	70sh	multicolored	.50	.50
1012	A156	100sh	multicolored	.75	.75
1013	A156	150sh	multicolored	1.00	1.00
1014	A156	200sh	multicolored	1.40	1.40
1015	A156	300sh	multicolored	2.25	2.25
		Nos. 1008-1015 (8)		6.75	6.75

**Souvenir Sheets**

1016	A156	500sh	multicolored	3.00	3.00
1017	A156	500sh	multicolored	3.00	3.00

**1992, May 28 Litho. Perf. 12x12½**

1018	A157	20sh	Boxing	.20	.20
1019	A157	50sh	Field hockey	.50	.50
1020	A157	70sh	Horse racing	.40	.40
1021	A157	100sh	Marathon	.45	.45
1022	A157	150sh	Soccer	.60	.60
1023	A157	200sh	Diving	.75	.75
1024	A157	400sh	Basketball	1.60	1.60
		Nos. 1018-1024 (7)		4.50	4.50

**Souvenir Sheet**

**Perf. 12½x12**

1025	A157	300sh	High jump, horiz.	2.00	2.00
------	------	-------	-------------------	------	------

Miniature Sheets



Animals  
A158

#1026: a, Female Grant's zebra, running. b, Male Grant's zebra, standing. c, Female Grant's gazelle. d, Male Grant's gazelle. e, Thompson's gazelle. f, White-bearded gnu, calf.

#1027: a, Female cheetah, cubs. b, Young cheetah. c, Lioness carrying her cub. d, Two hunting dogs. e, Three hunting dogs. f, Hunting dogs before an attack.

No. 1028, African rhinoceros. No. 1029, African elephant.

1993, June 30 Litho. Perf. 14

1026 A158 100sh Sheet of 6, #a.-f. 4.25 4.25  
1027 A158 100sh Sheet of 6, #a.-f. 4.25 4.25

Souvenir Sheets

1028 A158 500sh multicolored 4.50 4.50  
1029 A158 500sh multicolored 4.50 4.50

For overprints see Nos. 1532-1533, 1535.

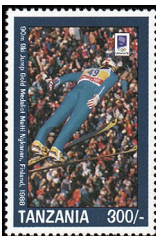

A159



A160

1994 Winter Olympics, Lillehammer, Norway. 300sh, Matti Nykanen, ski jumping, 1988. 400sh, Stefan Krause, Jan Behrendt, double luge, 1992. 500sh, Downhill skiing, 1972.

1993, June 10 Litho. Perf. 14

1030 A159 300sh multicolored 2.25 2.25  
1031 A159 400sh multicolored 2.75 2.75

Souvenir Sheet

1032 A159 500sh multicolored 3.50 3.50

1993, June 10

1033 A160 100sh Telescope .70 .70  
1034 A160 300sh Radio telescope 2.25 2.25

Souvenir Sheet

1035 A160 500sh Copernicus 3.50 3.50

Copernicus, 450th anniv. of death.



Picasso (1881-1973)  
A160a

Various details of painting, Guernica, 1937.

1993, June 10 Litho. Perf. 14

1035A A160a 30sh multi .20 .20  
1035B A160a 200sh multi 1.40 1.40  
1035C A160a 300sh multi 2.00 2.00  
Nos. 1035A-1035C (3) 3.60 3.60

Souvenir Sheet

1035D A160a 500sh multi 3.50 3.50



Flowers — A161



Polska '93 — A162

Designs: 20sh, Leopard orchid. 30sh, African violet. 40sh, Stapelia semota lutea. 50sh, Busy Lizzie. 60sh, Senecio petraeus. 70sh, Kalanchoe velutina. 100sh, Dwarf ginger lily. 150sh, Nymphaea colorata. 200sh, Thunbergia battiscombei. 250sh, Crossandra nilotica. 300sh, African tulip tree. 350sh, Rutya fruticosa. No. 1048, False African violet. No. 1049, Glory lily.

1993, Nov. 8 Litho. Perf. 13½

1036 A161 20sh multicolored .25 .25  
1037 A161 30sh multicolored .30 .30  
1038 A161 40sh multicolored .35 .35  
1039 A161 50sh multicolored .35 .35  
1040 A161 60sh multicolored .40 .40  
1041 A161 70sh multicolored .45 .45  
1042 A161 100sh multicolored .55 .55  
1043 A161 150sh multicolored .80 .80  
1044 A161 200sh multicolored .90 .90  
1045 A161 250sh multicolored .95 .95  
1046 A161 300sh multicolored 1.10 1.10  
1047 A161 350sh multicolored 1.10 1.10  
Nos. 1036-1047 (12) 7.50 7.50

Souvenir Sheets

Perf. 13

1048 A161 500sh multicolored 2.50 2.50  
1049 A161 500sh multicolored 2.50 2.50

1993 Litho. Perf. 14

Paintings: 200sh, Stone Masons, by Aleksander Kobzdej, 1952. 300sh, Child Wearing Plumed Helmet, by Z. Waliszewski, 1932. 500sh, In the Marketplace, by Stanislaw Osostowicz, 1939.

1050 A162 200sh multicolored 1.40 1.40  
1051 A162 300sh multicolored 2.00 2.00

Souvenir Sheet

1052 A162 500sh multicolored 3.50 3.50



Butterflies  
A163

#1053: a, Gold-banded forester. b, Twin dotted border. c, Aphaeus flavescens. d, Orange-and-lemon. e, Club-tailed charaxes. f, Broad blue-banded swallowtail. g, African map. h, Buxton's hairstreak. i, Bush charaxes. j, Lilac nymph. k, Large striped swordtail. l, Charaxes acuminatus. m, African leaf. n, African wood white. o, Trimen's false acraea. p, Red line sapphire. q, Mother-of-pearl. r, Flame-bordered charaxes. s, Large blue charaxes. t, Emperor swallowtail.

#1054: a, Angled grass yellow. b, Figtree blue. c, Iolaus ismenias. d, Green-veined charaxes. e, Commodore. f, African monarch. g, Bush scarlet. h, Eyed pansy. i, Zebra white. j, Azure hairstreak. k, Yellow pansy. l, Regal purple tip.

#1054: n, Iolaus aphaeoides. o, Green charaxes. p, Beautiful monarch. q, Short-tailed admiral. r, Dusky dotted border. s, Charaxes anticlea. t, Blue salamis. u, Nephronia argia. v, Acraea pseudolydia. w, Blue-banded diadem. x, Golden tip. y, Acraea bonasia.

No. 1055, Blood-red cymothoe. No. 1056, Precis octavia. No. 1056A, Noble swallowtail. No. 1056B, Violet-spotted charaxes.

1993, Nov. 8 Litho. Perf. 13

1053 A163 100sh #a.-t. 20.00 20.00

Sheets of 12

1054 A163 100sh #a.-l. 10.00 10.00  
1054M A163 100sh #n.-y. 10.00 10.00

Souvenir Sheets

1055 A163 500sh multi 3.50 3.50  
1056 A163 500sh multi 3.50 3.50  
1056A A163 500sh multi 3.50 3.50  
1056B A163 500sh multi 3.50 3.50



A164



A165

Players, country: 20sh, Gullit, Holland. 30sh, Sheedy, Ireland. 50sh, Giannini, Italy. 70sh, Cesar, Brazil. 250sh, Barnes, England; Grun, Belgium. 300sh, Chendo, Spain. 350sh, Rijkaard, Holland. 400sh, Matthaeus, Germany.

No. 1065, Berti, Italy; Caligiuri, US. No. 1066, Walker, England; Gilhaus, Holland.

1993, Dec. Perf. 14

1057-1064 A164 Set of 8 7.00 7.00

Souvenir Sheets

1065-1066 A164 500sh each 3.50 3.50  
1994 World Cup Soccer Championships, US.

1994, Feb. 10

Hummel Figurines: 20sh, Boy with accordion. 40sh, Girl with guitar, boy with banjo. 50sh, Boy with tuba. 70sh, Boy with harmonica, bird. 100sh, Bird in tree, boy seated on fence. 150sh, Boy playing horn. 200sh, Boy with horn, bird. 300sh, Girl playing banjo. 350sh, Boy with cello on back. 400sh, Girls with banjo and sheet music.

No. 1077, Four carolers. No. 1078, Two figures in tower blowing horns at angel below.

1067-1076 A165 Set of 10 7.00 7.00

Souvenir Sheets

1077-1078 A165 500sh each 3.75 3.75

Miniature Sheet



Black  
Athletes — A166

Designs: a, 20sh, Arthur Ashe. b, 40sh, Michael Jordan. c, 50sh, Daley Thompson. d, 70sh, Jackie Robinson. e, 100sh, Kareem Abdul-Jabbar. f, 150sh, Florence Joyner. g, 200sh, Jesse Owens. h, 400sh, Jack Johnson. 500sh, Muhammad Ali, horiz.

1993, July 15

1079 A166 Sheet of 8, #a.-h. 4.50 4.50

Souvenir Sheet

1080 A166 500sh multicolored 2.50 2.50



First US  
Gas  
Balloon  
Flight,  
Bicent.  
A167

Designs: 200sh, Balloons filling with hot air. 400sh, Jean-Pierre Blanchard (1753-1809), balloon. 500sh, Hot air balloons in flight, vert.

1994, Apr. 25 Litho. Perf. 14

1081 A167 200sh multicolored 1.40 1.40  
1082 A167 400sh multicolored 2.75 2.75

Souvenir Sheet

1083 A167 500sh multicolored 3.25 3.25



Royal Air  
Force,  
75th  
Anniv.  
A168

Designs: 200sh, Sopwith Camel. 400sh, BAE Harrier. 500sh, Supermarine Spitfire.

1993, Dec.

1084 A168 200sh multicolored 1.40 1.40  
1085 A168 400sh multicolored 2.75 2.75

Souvenir Sheet

1086 A168 500sh multicolored 3.25 3.25



Automotive Anniversaries — A171

Designs: No. 1099, 200sh, 1893 Benz, 1993 500 SEL. No. 1100, 200sh, Henry Ford, 1922 Model T. No. 1101, 400sh, Karl Benz, emblem. No. 1102, 400sh, 1893 Ford, Mustang Cobra.

No. 1103, Emblem, 1937 540 K. No. 1104, Henry Ford, first Ford factory.

1994, Apr. 25 Litho. Perf. 14

1099-1102 A171 Set of 4 6.00 6.00

Souvenir Sheets

1103-1104 A171 500sh each 2.50 2.50

First Benz 4-wheel motor car, cent. (#1099, 1101, 1103). First Ford motor, cent. (#1100, 1102, 1104).

Miniature Sheets



Birds  
A172

No. 1105: a, 20sh, African hawk eagle. b, 30sh, Shoe-bill stork. c, 50sh, Harrier eagle. d, 70sh, Casqued hornbill. e, 100sh, Crowned crane. f, 150sh, Greater flamingo. No. 1106a, 200sh, Pelican. b, 250sh, Jacana, black crane. c, 300sh, Ostrich. d, 350sh, Helmeted guinea fowl. e, 400sh, Malachite kingfisher. f, 500sh, Saddle-billed stork.

1994, May 11

1105 A172 Sheet of 6, #a.-f. 5.00 5.00  
1106 A172 Sheet of 6, #a.-f. 6.00 6.00

No. 1105 is vert.



Hong  
Kong '94  
A173

Red-cap white pearl-scale goldfish and: No. 1107, Scarus ghobban. No. 1108, Regal angelfish.

1994, Feb. 18

1107 A173 350sh multicolored 1.50 1.50  
1108 A173 350sh multicolored 1.50 1.50  
a. Pair, #1107-1108 3.00 3.00

No. 1107-1108 issued in sheets of 5 pairs. No. 1108a is a continuous design.

Numbers have been reserved for additional values in this set.



Mickey Mouse, 65th Anniv. — A176

Disney characters on tour: 10sh, Boarding plane. 20sh, Dancing, Tonga. 30sh, Lawn bowling, Australia. 40sh, Building igloo, Arctic region. 50sh, Royal Palace Guard, London. 60sh, Esna bazaar, Egypt. 70sh, Zsamboc cowboys, Hungary, vert. 100sh, Grand Canal,

Venice, vert. 150sh, Dancing, Bali, Indonesia, vert. 200sh, Monks studying text, Bangkok, Thailand, vert. 300sh, Water skiing, Taj Mahal, India, vert. 400sh, Himalayas, Nepal.  
No. 1125, Kilimanjaro Uhuru Peak, Kibo, Tanzania, vert. No. 1126, Kigoma railway station, Dar es Salaam, Tanzania, vert. No. 1127, Memorial to Dr. Livingstone, shores of Lake Tanganyika, Tanzania.

**1994, Apr. 6 Perf. 14x13½, 13½x14**  
1113 A176 10sh multicolored .20 .20  
1114 A176 20sh multicolored .20 .20  
1115 A176 30sh multicolored .20 .20  
1116 A176 40sh multicolored .30 .30  
1117 A176 50sh multicolored .35 .35  
1118 A176 60sh multicolored .40 .40  
1119 A176 70sh multicolored .50 .50  
1120 A176 100sh multicolored .75 .75  
1121 A176 150sh multicolored 1.10 1.10  
1122 A176 200sh multicolored 1.50 1.50  
1123 A176 300sh multicolored 2.00 2.00  
1124 A176 400sh multicolored 2.75 2.75  
Nos. 1113-1124 (12) 10.25 10.25

**Souvenir Sheets**

1125 A176 500sh multicolored 3.00 3.00  
1126 A176 500sh multicolored 3.00 3.00  
1127 A176 500sh multicolored 3.00 3.00



Reptiles  
A177

Designs: 20sh, Geochelone elephantopus, vert. 50sh, Iguana iguana, vert. 70sh, Varanus salvator, 100sh, Naja oxiana, vert. 150sh, Chamaeleo jacksonii, 200sh, Eunectes murinus, 250sh, Alligator mississippiensis, 500sh, Viper a berus, vert.

**Perf. 12x12½, 12½x12**

**1993, June 28 Litho.**

1128-1134 A177 Set of 7 4.25 4.25

**Souvenir Sheet**

1135 A177 500sh multicolored 3.25 3.25

Nos. 1128-1135 were were not available until July 1994.



Sharks  
A178

20sh, Isurus oxyrinchus, 30sh, Etmopterus hillianus, 50sh, Galeocerdo cuvier, 70sh, Squalina africana, 100sh, Pristiophorus ciratus, 150sh, Triacnodon obesus, 200sh, Sphyrna lewini.  
350sh, Hexanchus griseus, vert.

**1993, July 27 Perf. 12½x12**

1136-1142 A178 Set of 7 3.25 3.25

**Souvenir Sheet**

**Perf. 12x12½**

1143 A178 350sh multicolored 2.00 2.00

#1136-1143 were not available until July 1994.



Dogs — A179

20sh, Gordon setter, 30sh, Zwergschnauzer, 50sh, Labrador retriever, 70sh, Wire fox terrier, 100sh, English springer spaniel, 150sh, Newfoundlander, 200sh, Moscow toy terrier.  
350sh, Doberman pinscher.

**1993, Sept. 27 Perf. 12x12½**

1144-1150 A179 Set of 7 3.25 3.25

**Souvenir Sheet**

1151 A179 350sh multicolored 1.75 1.75

#1144-1151 were not available until July 1994.



Horses  
A180

Designs: 20sh, Norman-Arab, 40sh, Nonius, 50sh, Boulonnais, 70sh, Arab, 100sh, Anglo-Arab, 150sh, Tarpan, 200sh, Thoroughbred, No. 1159, Anglo-Norman.

**1993, Nov. 30 Perf. 12½x12**

1152-1158 A180 Set of 7 3.50 3.50

**Souvenir Sheet**

**Perf. 12x12½**

1159 A180 400sh multicolored 2.00 2.00

#1152-1159 were not available until July 1994.



Military Aircraft  
A181

Designs: 20sh, ALFA jet, 30sh, Northrup F-5E, 50sh, Mirage 3NG, 70sh, MB-339C, 100sh, MIG-31, 150sh, C-101 AVIOJET, 200sh, F-16B, 500sh, EAP fighter, vert.

**1994, Apr. 25 Litho. Perf. 12½x12**

1160-1166 A181 Set of 7 2.75 2.75

**Souvenir Sheet**

**Perf. 12x12½**

1167 A181 500sh multicolored 1.75 1.75



A182

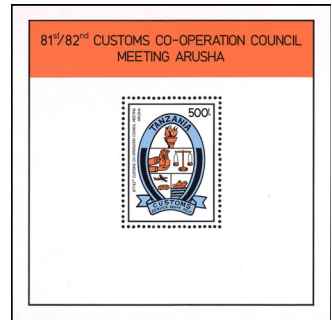

Customs Co-operation Council Meeting, Arusha — A183

Designs: 20sh, Trans-border trade, 50sh, Customs-international trade by ship, 100sh, Customs-air transportation, 150sh, Postal service-customs co-operation, Customs and UPU emblems, 500sh, Emblem.

**1994, Aug. 23 Litho. Perf. 13½**

1168-1171 A182 Set of 4 2.25 2.25

**Souvenir Sheet**

**Perf. 12½**

1172 A183 500sh multicolored 3.00 3.00

Miniature Sheet of 8



1994 World Cup Soccer Championships, US — A184

Designs: No. 1173a, Giuseppe Signori, b, Ruud Gullit, c, Roberto Mancini, d, Marco Van Bastien, e, Dennis Bergkamp, f, Oscar Ruggeri, g, Frank Rijkaard, h, Peter Schmeichel, 1000sh, World Cup trophy.

**1994, Sept. 26 Perf. 14**

1173 A184 300sh #a-h, 7.50 7.50

**Souvenir Sheet**

1174 A184 1000sh multicolored 4.00 4.00



1994 World Cup Soccer Championships, US — A184a

Letter in soccer ball: 40sh, B, 50sh, C, 70sh, D, 100sh, E, 170sh, A, 200sh, none, 250sh, F, 500sh, Two players and goalie.

**1994, Sept. 30 Litho. Perf. 12½x12**

1174A-1174G A184a Set of 7 5.00 5.00

**Souvenir Sheet**

1174H A184a 500sh multi 4.00 4.00

Miniature Sheets of 9



Dogs — A185

Designs: No. 1175a, Alsatian (German Shepherd), b, Japanese chin, c, Shetland sheepdog, d, Italian spinone, e, Great dane, f, English setter, g, Pembroke (welsh corgi), h, St. Bernard, i, Irish wolfhound.

No. 1176a, Afghan hound, b, Basenji (Congo dog), c, Siberian husky, d, Irish setter, e, Norwegian elkhound, f, Bracco Italiano (Italian hound), g, Australian cattle dog, h, German short haired pointer, i, Rhodesian ridgeback.

No. 1177a, Alaskan malamute, b, Scottish cairn terrier, c, American foxhound, d, British bulldog, e, Boston terrier, f, Borzoi (Russian wolfhound), g, Shar pei (Chinese fighting dog), h, Saluki (Persian greyhound), i, Bernese mountain dog.

No. 1178a, Doberman pinscher, b, Chihuahua, c, Bloodhound, d, Keeshond (Dutch barge dog), e, Tibetan spaniel, f, Japanese akita, g, Iervueren (Belgian shepherd dog), h, Chow chow (Chinese Spitz), i, Pharaoh hound.

#1179, like #1175e, #1180, like #1176b.

**1994, Sept. 30**

1175-1178 A185 120sh #a-i, ea 3.50 3.50

**Souvenir Sheets**

1179-1180 A185 1000sh each 4.00 4.00

Miniature Sheets of 8



Orchids — A186

Designs: No. 1181a, Rangaeris amaniensis, b, Eulophia macowanii, c, Cyrtorchis arcuata, d, Centrostigma occultans, e, Cirrhopetalum umbellatum, f, Ansellia gigatea, g, Angraecum ramosum, h, Disa englerana.

No. 1182a, Nervilia stoliziana, b, Satyrium orbiculare, c, Schzochilus sulphureus, d, Disa stolzii, e, Platycoryne medicocris, f, Satyrium breve, g, Eulophia nuttii, h, Disa ornithantha, No. 1183, Eulophia thomsonii, horiz. No. 1184, Phaius P. tankervilleae, horiz.

**1994, Oct. 7**

1181-1182 A186 200sh #a-h, each 5.00 5.00

**Souvenir Sheets**

1183-1184 A186 1000sh each 4.00 4.00



Natl. Parks  
A187

20sh, Ngorongoro Crater, 50sh, Ngurdoto Crater, 70sh, Kilimanjaro Natl. Park, 100sh, Gombe Natl. Park, 150sh, Selous Natl. Park, 200sh, Mikumi Natl. Park, 250sh, Serengeti Natl. Park, 500sh, Lake Manyara Natl. Park, vert.

**1993, Oct. 29 Litho. Perf. 12**

1185-1191 A187 Set of 7 2.75 2.75

**Souvenir Sheet**

1192 A187 500sh multicolored 2.00 2.00

Nos. 1185-1192 are dated 1993 but were not available until Oct. 1994.



Historical African Costumes  
A188



1994 Winter Olympics, Lillehammer  
A189

20sh, Berts style, 40sh, Galla style, 50sh, Guinean warrior, 70sh, Goloff style, 100sh, Peul style, 150sh, Abyssinian warrior, 200sh, Pahuin style, 350sh, Zulu style.

**1993, Dec. 30**

1193-1199 A188 Set of 7 2.00 2.00

**Souvenir Sheet**

1200 A189 350sh multicolored 1.25 1.25

Nos. 1193-1200 are dated 1993 but were not available until Oct. 1994.

**1994, Feb. 12**

40sh, Downhill skiing, 50sh, Ice hockey, 70sh, Speed skating, 100sh, Bobsled, 120sh, Figure skating, 170sh, Free style skiing, 250sh, Biathlon.

- 500sh, Slalom skiing.  
**1201-1207** A189 Set of 7 4.00 4.00  
**Souvenir Sheet**  
**1208** A189 500sh multicolored 1.75 1.75



Sailing Ships — A190



Prehistoric Animals — A191

Designs: 40sh, Jahazi. 50sh, Caravel. 70sh, Carrack. 100sh, Galeas. 170sh, Line of battle ship. 200sh, Frigate. 250sh, Brig. No. 1210, Bark.

- 1994, Apr. 20**  
**1209-1215** A190 Set of 7 2.75 2.75  
**Souvenir Sheet**  
**1216** A190 500sh multicolored 1.75 1.75

**1994, June 30**

Designs: 40sh, Diatruma. 50sh, Tyrannosaurus. 100sh, Uintaterius. 120sh, Styracosaurus. 170sh, Diplodocus. 250sh, Archaeopteryx. 300sh, Sordes. 500sh, Dimetrodon, vert.

- 1217-1223** A191 Set of 7 4.25 4.25  
**Souvenir Sheet**  
**1224** A191 500sh multicolored 2.00 2.00



A192



A193

Designs: 40sh, Family. 120sh, Father playing ball with children. 170sh, People at clinic, horiz. 250sh, Woman harvesting in field. 300sh, Emblem.

- Perf. 12x12½, 12½x12**  
**1994, Aug. 30** **Litho.**  
**1225-1228** A192 Set of 4 2.00 2.00  
**Souvenir Sheet**  
**1229** A192 300sh multicolored 1.75 1.75  
 Intl. Year of the Family.

**1994, Aug. 1**

40sh, Pres. Salim Amour. 70sh, Abeid Amani Karume, first president. 120sh, Processing cloves, horiz. 250sh, Zanzibar door.

- 500sh, Hands clasped over map.  
**1230-1233** A193 Set of 4 2.25 2.25  
**Souvenir Sheet**  
**1234** A193 500sh multicolored 2.00 2.00  
 Zanzibar Revolution, 30th anniv.



Arachnids A194

Designs: 40sh, Trombidium. 50sh, Eurypelma. 100sh, Salticus. 120sh, Micrommata rosea, vert. 170sh, Araneus, vert. 250sh, Micrathena, vert. 300sh, Araneus diadematus, vert.

- Perf. 12½x12, 12x12½**  
**1994, Aug. 31**  
**1235-1241** A194 Set of 7 3.50 3.50  
**Souvenir Sheet**  
**1242** A194 500sh multicolored 1.75 1.75

Miniature Sheets of 9



Butterflies & Flowers A195

#1243: a, *Lunaria biennis*, papilio glaucus. b, *Phlox paniculata*, *danaus plexippus*. c, *Rudbeckia gloriosa*, *papilio troilus*. d, *Tithonia rotundifolia*, *hypolimnas antevorta*. e, *Osteospermum cirrochroa imperatrix*. f, *Ursinia anethoides*, *vanessa atalanta*. g, *Wahlenbergia gloriosa*, *limenitis archippus*. h, *Mentzelia lindleyi*, *hypolimnas pandurata*. i, *Paeonia suffruticosa*, *anthocharis belia*.

#1244: a, *Coreopsis laneolata*, *limenitis sydyi*. b, *Lantana camara*, *agraulis vanillae*. c, *Asclepias tuberosa*, *danaus chrysippus*. d, *Verbena canadensis*, *eurytides marcellus*. e, *Lonicera japonica*, *artopotes pryeri*. f, *Pentas bussei*, *heliconius charitonus*. g, *Echinacea purpurea*, *limenitis weidemeyerii*. h, *Myosotis alpestris*, *phoebis sennae*. i, *Aster amellus*, *timelaea albescens*.

No. 1245, *Buddleia davidii*, papilio polyxenes. No. 1246, *Helianthus annuus*, *vanessa cardui*.

- 1994, Nov. 19** **Perf. 14**  
**1243-1244** A195 120sh #a.-i., ea 4.50 4.50

**Souvenir Sheets**

- 1245-1246** A195 1000sh each 3.50 3.50

Miniature Sheets of 9



First Manned Moon Landing, 25th Anniv. A196

Apollo 11 mission: No. 1247: a, Map of landing site. b, Location of Sea of Tranquility shown on Moon. c, Craters. d, Launch. e, Second stage separation. f, Separation of lunar modules. g, Command module, "Columbia," landing module, "Eagle." h, "Eagle" descending. i, Inside module.

No. 1248: a, Michael Collins, Neil Armstrong, Edwin "Buzz" Aldrin. b, "Eagle" on lunar surface. c, Stepping foot on moon. d, Erecting solar wind devices. e, Gathering soil samples. f, Reflection in helmet. g, Astronaut, US flag. h, Carrying equipment. i, "Eagle" ascending from lunar surface.

No. 1249: a, "Columbia" above lunar surface, Earth on horizon. b, "Eagle" above lunar surface. c, Release of S-4B rocket. d, Heading toward Earth. e, Re-entering atmosphere. f, Splashdown. g, Pickup at sea. h, Helicopter lifting men on board. i, Astronauts in quarantine.

- 1994, Nov. 30**  
**1247-1249** A196 150sh #a.-i., ea 5.50 5.50

Miniature Sheets of 16



A197



Dinosaurs — A198

#1250: a, *Brontosaurus* (e), b, *Albertosaurus*. c, *Parasaurlophus*. d, *Pteranodon*. e, *Stegosaurus*. f, *Tyrannosaurus*. g, *Triceratops*. h, *Ornitholestes*. i, *Camarasaurus*. j, *Ankylosaurus*. k, *Trachodon*. l, *Allosaurus*. m, *Corythosaurus*. n, *Struthiomimus*. o, *Camptosaurus*. p, *Heterodontosaurus*.

#1251: a, *Deinonychus*. b, *Styracosaurus*. c, *Anatosaurus*. d, *Plateosaurus*. e, *Iguanodon*. f, *Oviraptor*. g, *Dimorphodon*. h, *Ornithomimus*. i, *Lambeosaurus*. j, *Megalosaurus*. k, *Cetiosaurus*. l, *Hypsilophodon*. m, *Rhamphorhynchus*. n, *Scelidosaurus*. o, *Antrodemus*. p, *Dimetrodon*. 1000sh, *Brachiosaurus*, vert.

- 1994, Dec. 26**  
**1250** A197 120sh #a.-p. 9.00 9.00  
**1251** A198 120sh #a.-p. 9.00 9.00

**Souvenir Sheet**

- 1252** A197 1000sh multicolored 4.50 4.50  
 No. 1250 is a continuous design.



Mickey Mouse, Safari Club — A199

Designs: No. 1253, 70sh, Donald, Mickey, lion cubs. No. 1254, 70sh, Goofy leaning on Donald. No. 1255, 100sh, Donald wearing tree disguise. No. 1256, 100sh, Donald under elephant. No. 1257, 120sh, Donald, hippopotamus. No. 1258, 120sh, Mickey writing in diary. No. 1259, 150sh, Goofy carrying gear, Donald, Mickey. No. 1260, 150sh, Mickey, elephant, Donald, Goofy in rain. No. 1261, 200sh, Donald, Goofy, Mickey reading book, lion. No. 1262, 200sh, Goofy, zebras. No. 1263, 250sh, Mickey, giraffe. No. 1264, 250sh, Donald filming picture.

No. 1265, Goofy hanging from tree, vert. No. 1266, Goofy holding camera, Donald, vert. No. 1267, Mickey holding camera, vert.

- 1994, Dec. 26** **Perf. 14x13½**  
**1253-1264** A199 Set of 12 8.50 8.50

**Souvenir Sheets**

- Perf. 13½x14**  
**1265-1267** A199 1000sh each 4.00 4.00



A200

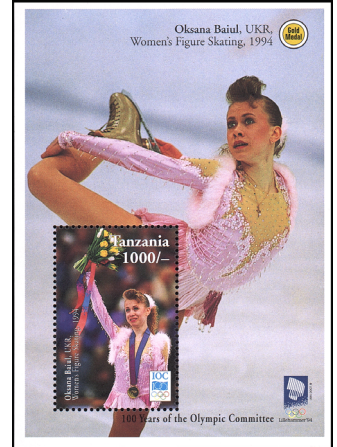

Olympic Gold Medalists — A201

Designs: 350sh, Kristin Otto, Germany, 50m free-style swimming, 1988. 500sh, Carl Lewis, US, track & field, 1984, 1988.

1000sh, Oksana Baiul, Ukraine, women's figure skating, 1994.

- 1994, Dec. 12** **Litho.** **Perf. 14**  
**1268** A200 350sh multicolored 1.25 1.25  
**1269** A200 500sh multicolored 1.75 1.75

**Souvenir Sheet**

- 1270** A201 1000sh multicolored 3.50 3.50  
 Intl. Olympic Committee, cent. (#1270).



D-Day, 50th Anniv. A202

350sh, Combined forces attack Atlantic wall. 600sh, Waterproofed tanks support Marines at Omaha Beach.

#1273: a, Gen. Eisenhower, US forces, Omaha Beach. b, P-51 Mustang, D-Day armada. c, US Coast Guard cutter, landing craft. d, US troops approaching Omaha Beach. e, US troops landing on Omaha Beach. f, US forces on Omaha Beach.

#1274: a, Gen. Montgomery, White Ensign flies over Normandy beach. b, British forces with Churchill Avre tank, Gold Beach. c, USS Thompson refueled en route to Omaha Beach. d, HMS Warspite fires on German positions, Sword Beach. e, Royal Marine commandos landing, Juno Beach. f, Sherman Crab flail tank landing on Normandy beach.

#1275: a, Supermarine Spitfire over Normandy beaches. b, Bren gun carriers, Gold Beach. c, Le Regiment de la Chaudiere, Juno Beach. d, Canadian forces land on Juno Beach. e, Sherman tank on Normandy beach. f, German artillery fires on D-Day Armada.

No. 1276, US forces prepare to embark from England to Normandy beaches. No. 1277, US forces on Utah Beach. No. 1278, Beach obstacles.

- 1994, Dec. 12** **Litho.** **Perf. 14**  
**1271** A202 350sh multicolored 1.25 1.25  
**1272** A202 600sh multicolored 2.25 2.25

**Miniature Sheets of 6**

- 1273-1275** A202 200sh #a.-f., each 4.25 4.25

**Souvenir Sheets**

- 1276-1278** A202 1000sh each 3.75 3.75



Raptors A203

Designs: 40sh, *Terathopius ecaudatus*, vert. 50sh, *Spizaetus ornatus*, vert. 100sh, *Pandion haliaetus*, vert. 120sh, *Vultur gryphus*, vert. 170sh, *Haliaetus vocifer*. 250sh, *Sarcoramphus papa*, vert. 400sh, *Falco peregrinus*. 500sh, *Pseudogyps africanus*, vert.

**Perf. 12x12½, 12½x12**  
**1994, Sept. 30**  
 1279-1285 A203 Set of 7 4.50 4.50  
**Souvenir Sheet**  
 1286 A203 500sh multicolored 1.75 1.75



Endangered Species — A204

Designs: 40sh, Phascosactos cinereus. 70sh, Ailurus fulgens. 100sh, Aquila. 120sh, Loxodonta africana. 250sh, Monachus tropicalis. 400sh, Eschrichtius gibbosus. 500sh, Cetacea. 500sh, Panthera tigris, vert.

**1994, July 29 Perf. 12½x12**  
 1287-1293 A204 Set of 7 4.75 4.75  
**Souvenir Sheet**  
**Perf. 12x12½**

1294 A204 500sh multicolored 2.00 2.00  
 No. 1288 shows a Giant Panda, and is incorrectly inscribed with the scientific name of the Lesser Panda.



Crabs — A205



Flowers — A206

Designs: 40sh, Astacus leptodactylus, horiz. 100sh, Eriocheir sinensis. 120sh, Caneer opillo. 170sh, Cardisoma quahumi, horiz. 250sh, Birgus latro. 300sh, Menippe mercenaria, horiz. 400sh, Dromia vulgaris. No. 1302, Callinectes sapidus, horiz.

**Perf. 12½x12, 12x12½**  
**1994, Nov. 30 Litho.**  
 1295-1301 A205 Set of 7 4.50 4.50  
**Souvenir Sheet**  
 1302 A205 500sh multicolored 1.75 1.75

**1995, Oct. 31 Perf. 12x12½**  
 40sh, Dicentra spectabilis. 100sh, Thunbergia alata. 120sh, Cyrtanthus minimiflorus. 170sh, Nepenthes hybrida. 250sh, Allamanda cathartica. 300sh, Encyclia pentotis. 400sh, Protea lactorol. 500sh, Tradescantia.

**1303-1309 A206 Set of 7 5.50 5.50**  
**Souvenir Sheet**  
 1310 A206 500sh multicolored 2.00 2.00  
 Dated 1994.



Woodstock Music Festival, 25th Anniv. — A207

Illustration reduced.  
**1995 Litho. Imperf.**  
**Size: 124x84mm**  
 1311 A207 2000sh Jimi Hendrix 7.50 7.50  
**Souvenir Sheet**  
**Self-Adhesive**  
 1312 A207 2000sh Carlos Santana 7.50 7.50  
**Size: 115x122mm**  
**Imperf**  
**Self-Adhesive**  
 1313 A207 2000sh John Lee Hooker 7.50 7.50

Numbers have been reserved for additional values in this set.  
 Issued: #1311, 2/27; #1312, 5/15; #1313, 8/22.

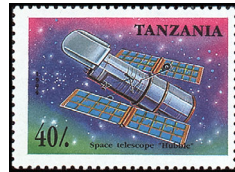

Space Probes & Satellites A208

Designs: 40sh, Hubble telescope. 100sh, Mariner. 120sh, Voyager 2. 170sh, Work Package 03. 250sh, Orbiting solar observatory (OSO). 300sh, Magellan. 400sh, Galileo. 500sh, FOBOS.

**1994, Dec. 30 Litho. Perf. 12½x12**  
 1319-1325 A208 Set of 7 4.50 4.50  
**Souvenir Sheet**  
 1326 A208 500sh multicolored 2.00 2.00

Miniature Sheets of 9



Sierra Club, Cent. A209

No. 1327 vert: a, Black rhinoceros. b, Aye-aye. c, Aye-aye, holding claw at mouth. d, Giraffes, Masai Mara Reserve. e, Red lechwe, group. f, Red lechwe running. g, White-handed gibbon, white coat. h, White-handed gibbon, dark coat. i, White-handed gibbon, ready to climb tree.

No. 1328: a, Aye-aye. b, Black rhinoceros facing each other. c, Black rhinoceros. d, Red lechwe. e, Lions fighting, Masai Mara Reserve. f, Hyena, Masai Mara Reserve. g, Nile crocodile in water. h, Nile crocodile, mouth open. i, Nile crocodile in grass.

**1995, July 6 Litho. Perf. 14**  
 1327-1328 A209 150sh #a.-i., ea 5.50 5.50



Fruit A210

Designs: 70sh, 500sh, Coconuts. 100sh, Pineapple. 150sh, Pawpaw. 200sh, Tomato.

**1995, June 30**  
 1329-1332 A210 Set of 4 2.00 2.00  
**Souvenir Sheet**  
 1333 A210 500sh multicolored 2.00 2.00

Miniature Sheets of 9

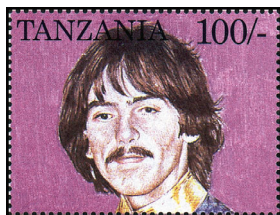

The Beatles — A211

No. 1334: a, George Harrison. b, d, e, f, h, Various group portraits. c, Ringo Starr. g, Paul McCartney. i, John Lennon.  
 No. 1335a-1335i, vert: Various portraits of John Lennon.  
 No. 1336, John Lennon, vert. No. 1337, Paul McCartney.

**1995 Perf. 12½**  
**1334-1335 A211 100sh #a.-i., ea 6.25 6.25**  
**Souvenir Sheets**  
 1336-1337 A211 500sh each 5.25 5.25  
 No. 1336 contains one 51x76mm stamp. No. 1337 contains one 57x51mm stamp.

Miniature Sheets of 9



Singapore '95 — A212

Trains of the world - #1338: a, 0-6-0 Italy. b, 0-4-4-OT Mallet, Germany. c, 4-8-0 Tender Engine, Ghana. d, Mallet Tanks, Germany. e, 0-6-2T on the Zillertalbahnhof, Switzerland. f, Rack Lines, Austria. g, Sweden Jodemens Railway, Norway. h, 4-6-0 Portugal. i, 60CM gauge, Mine Railway, Spain.

No. 1339a, 640 Class 2-6-0s, Italy. b, Norway electric. c, Gordon Highlander 4-40s. d, High Line 9600 class 2-8-0 Japan. e, 4-6-0 Henschel, Portugal. f, Federal German State Railway 220 hydraulic. g, Caledonian 4-2-2, Scotland. h, M2 Locomotive, Denmark. i, Denver & Rio Grande, Western US.

No. 1340, Karl Golsdorf 2-6-0 tank engine, "Germany." No. 1341, High speed ET 403, Germany. No. 1342, AKO 1920, US. No. 1343 Porter 2-4-OS, Hawaii.

**1995, July 5 Litho. Perf. 14**  
 1338-1339 A212 200sh #a.-i., ea 7.25 7.25

Souvenir Sheets

1340-1343 A212 1000sh each 4.00 4.00

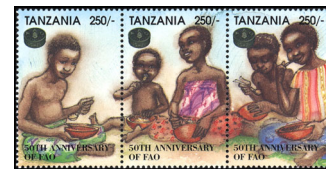

A213

FAO, 50th anniv.: No. 1344a, Boy eating. b, Baby, mother eating. c, Two young people eating. 1000sh, Woman picking fruit, horiz.

**1995, Aug. 14**  
 1344 A213 250sh Strip of 3, #a.-c. 4.75 4.75

Souvenir Sheet

1345 A213 1000sh multicolored 4.00 4.00  
 No. 1344 is a continuous design.

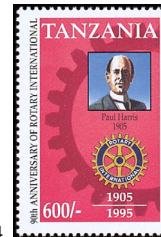

A214

**1995, Aug. 14**  
 Rotary, Intl., 90th Anniv.: 600sh, Paul Harris, Rotary emblem. 1000sh, Natl. flag, Rotary emblem.

1346 A214 600sh multicolored 3.25 3.25  
**Souvenir Sheet**  
 1347 A214 1000sh multicolored 4.00 4.00



Queen Mother, 95th Birthday A215

No. 1348: a, Drawing. b, With Queen Elizabeth II. c, Formal portrait. d, In black outfit. 1000sh, Blue dress with pearls.

**1995, Aug. 14 Perf. 13½x14**  
 1348 A215 250sh Block or strip of 4, #a.-d. 4.75 4.75

Souvenir Sheet

1349 A215 1000sh multicolored 4.00 4.00

No. 1348 was issued in sheets of 8 stamps. Sheets of Nos. 1348-1349 exist with black borders overprinted in sheet margins and text "In Memoriam 1900-2002."

Miniature Sheets of 6 or 8



End of World War II, 50th Anniv. A216

Flags of countries shaped as "VJ." No. 1350a: Singapore. b, Fiji. c, Malaysia. d, Marshall Islands. e, Philippines. f, Solomon Islands.

No. 1351: a, Pearl Harbor. b, North Africa. c, Battle of Atlantic. d, War in Soviet Union. e, "D" Day, June 6, 1944. f, Holocaust. g, War in Pacific. h, Hiroshima. Enola Gay, mushroom cloud.

No. 1352, Battle of Britain. No. 1353, British soldier, donkey with backpack.

**1995, Aug. 14 Litho. Perf. 14**  
 1350 A216 250sh #a.-f. + label 6.00 6.00  
 1351 A216 250sh #a.-h. + label 8.00 8.00

Souvenir Sheets

1352-1353 A216 1000sh each 4.00 4.00

Miniature Sheet of 12



Reptiles A217

No. 1354: a, African rock python. b, Bell's hinged tortoise. c, Gaboon viper. d, Royal python. e, Savannah monitor. f, Nile monitor. g, Three-horned chameleon. h, Nile crocodile. i, Rough-scaled bush viper. j, Puff adder. k, Rhinoceros viper. l, Leopard tortoise.

No. 1355, Bush viper. No. 1356, Spitting cobra.

**1995, Sept. 5**  
 1354 A217 200sh #a.-l. 9.50 9.50

Souvenir Sheets

1355-1356 A217 1000sh each 4.00 4.00



UN, 50th Anniv. — A218

Various races of people, within group: No. 1357a, Woman holding baby on shoulders. b, Man holding child in arms. c, One child standing. 1000sh, UN soldier using binoculars.

1995, Aug. 14 **Litho.** **Perf. 14**  
1357 A218 250sh Strip of 3,  
#a.-c. 3.25 3.25

**Souvenir Sheet**

1358 A218 1000sh multicolored 4.25 4.25  
No. 1357 is a continuous design.

**Miniature Sheets of 9**

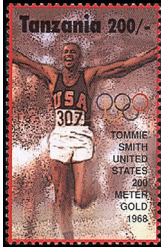

Summer Olympics  
Gold Medal  
Winners — A219

No. 1359: a, Tommie Smith, US, 1968. b, Jack Lovelock, New Zealand, 1936. c, Al Oerter, US, 1956-68. d, Daley Thompson, Great Britain, 1980. e, Greg Louganis, US, 1984-88. f, Sammy Lee, US, 1948. g, Dan Gable, US, 1972. h, Helen Meany, US, 1928. i, Sugar Ray Leonard, US, 1976.

No. 1360: a, Robert Mathias, US, 1948-52. b, Larissa Latynina, USSR, 1956. c, Martin Sheridan, US, 1904-08. d, Vera Caslavskva, Czechoslovakia, 1968. e, Edwin Moses, US, 1984. f, Jesse Owens, US, 1936. g, Mary Lou Retton, US, 1984. h, Bobby Morrow, US, 1956. i, Joan Benoit, US, 1984.

No. 1361, Florence Griffith Joyner, Jackie Joyner-Kersey, US, 1988. No. 1362, Vasily Alexeyev USSR, 1972-76.

**1995, Sept. 18**

1359-1360 A219 200sh #a.-i.,  
ea 7.25 7.25

**Souvenir Sheets**

1361-1362 A219 1000sh each 4.25 4.25

**Miniature Sheets**



Wild  
Animals  
A220

No. 1363: a, Snake, vulture. b, Vulture. c, Giraffe (d, g, h, k, l). d, African bateleur. e, Elephants (f). f, Kob, rhino (b, e, i, j, n). g, Rhinos. h, Baboon. i, Kob (m, n). j, Saddle billed stork, warthog (n). k, Cheetahs (g, j, n). l, African lion (h, k, o, p). m, Vulture. n, Dik-diks. o, Lion cubs. p, Lions (o).

No. 1364: a, Elands. b, Zebras. c, Lions. d, Baboons.

No. 1365, Rhinoceros. No. 1366, Leopard.

**1995, Sept. 15**

1363 A220 100sh Sheet of 16,  
#a.-p. 6.50 6.50  
1364 A220 250sh Sheet of 4,  
#a.-d. 4.00 4.00

**Souvenir Sheets**

1365-1366 A220 1000sh each 4.25 4.25

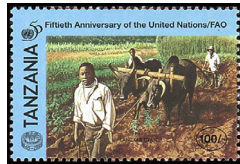

UN, 50th  
Anniv.  
A221

70sh, Corn farming, vert. 100sh, Cultivating land. 150sh, Women spinning cotton in factory. 200sh, Boy drawing at desk, vert. 500sh, UN emblem, "50."

**Wmk. 387**

1995, Oct. 24 **Litho.** **Perf. 14**  
1367-1371 A221 Set of 4 2.00 2.00

**Souvenir Sheet**

1372 A221 500sh multicolored 2.00 2.00



East  
African  
Treaty,  
2nd  
Anniv.  
A222

Designs: 100sh, 500sh, Heads of State. 150sh, Map, flags, vert. 180sh, Map, cotton, vert. 200sh, Fishing on Lake Victoria.

**1995, Oct. 24**

1373-1376 A222 Set of 4 2.50 2.50  
**Souvenir Sheet**  
1377 A222 500sh multicolored 2.00 2.00



Hoofed  
Animals — A224



Cactus  
Flowers — A225

Designs: 70sh, Hippopotamus amphibius, horiz. 100sh, Litocranius walleri. 150sh, Sincerus caffer, horiz. 180sh, Antilocapridae, horiz. 200sh, Alcelphus buselaphus. 260sh, Taurotragus oryx. 380sh, Strepsiceros. 500sh, Giraffa camelopardalis.

**Perf. 12½x12, 12x12½**

1995, May 31 **Litho.**  
1380-1386 A224 Set of 7 5.25 5.25

**Souvenir Sheet**

1387 A224 500sh multicolored 2.00 2.00

**1995, Aug. 31 Perf. 12x12½**

Designs: 70sh, Weingartia fidaiana. 100sh, Rebutia spagazziniana. 150sh, Caralluma lugarii. 180sh, Cerochlamys pachyphylla. 200sh, Schlumbergera orssighiana. 260sh, Epiphyllum darrahi. 380sh, Ceropogia nilotica. 500sh, Neoporteria nigrihorrida.

1388-1394 A225 Set of 7 5.25 5.25

**Souvenir Sheet**

1395 A225 500sh multicolored 2.00 2.00



Bats  
A226

70sh, Cheiromeles torquatus, vert. 100sh, Hypsignatus monstrosus, vert. 150sh, Rhinolophus, ferrum-equinum, vert. 180sh, Plecotus auritus. 200sh, Syconycteris australis, vert. 260sh, Plecotus auritus, vert. 380sh, Otomops martienseni. 500sh, Pteropus.

**1995, July 31 Perf. 12x12½, 12½x12**

1396-1402 A226 Set of 7 5.25 5.25

**Souvenir Sheet**

1403 A226 500sh multicolored 2.00 2.00



Marine  
Life of  
Coral  
Reefs  
A227

Designs: 70sh, Medusa. 100sh, Surge-onfish. 150sh, Angelfish. 180sh, Octopus. 200sh, Zebra fish. 260sh, Shark. 380sh, Ray. 500sh, Turtle.

**1995, June 15 Perf. 12½x12**

1404-1410 A227 Set of 7 5.25 5.25

**Souvenir Sheet**

1411 A227 500sh multicolored 2.00 2.00

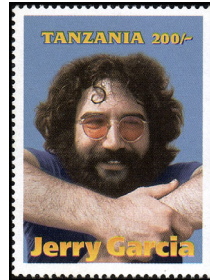

Jerry Garcia  
(d. 1995),  
Musician  
A228

Scenes of Grateful Dead performing on stage: #1413A, Bears. #1413B, Skeletons.

**1995 Litho. Perf. 12½**

1412 A228 200sh multicolored .80 .80

**Souvenir Sheet**

1413 A228 1000sh multicolored 4.00 4.00

**Size: 140x92mm**

**Imperf**

**Self-Adhesive**

1413A A228 2000sh multicolored 7.50 7.50

1413B A228 2000sh multicolored 7.50 7.50

No. 1412 was issued in sheets of 9. No. 1413 contains one 51x57mm stamp.

Issued: #1412-1413, 11/15/95; #1413A-1413B, 12/21/95.

**Miniature Sheet**

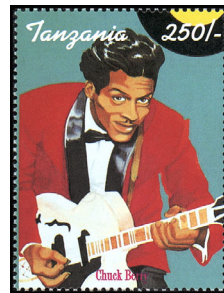

Rock and  
Roll Stars  
A229

No. 1414: a, Chuck Berry. b, Bob Dylan. c, Aretha Franklin. d, The Supremes. e, Buddy Holly. f, Bruce Springsteen. g, Elton John. h, The Rolling Stones. i, Michael Jackson.

No. 1415, The Beach Boys (Al Jardin, Mike Love, Brian Wilson, Carl Wilson, Dennis Wilson), horiz.

**1995, Dec. 1 Perf. 13½x14**

1414 A229 250sh Sheet of 9,  
#a.-i. 9.00 9.00

**Souvenir Sheet**

**Perf. 14x13½**

1415 A229 1000sh multicolored 4.00 4.00

**Miniature Sheet**



Motion  
Pictures,  
Cent.  
A230

Bible epics: No. 1416: a, Noah's Ark, Dolores Costello. b, Ben-Hur, 1926, Ramon Novarro. c, Ben-Hur, 1926, Francis X. Bushman. d, Ben-Hur, 1959, Charlton Heston. e, Ben-Hur, 1959, Haya Harareet. f, Ben-Hur, 1959, Sam Jaffe. g, The Ten Commandments,

1923, Theodore Roberts. h, Samson and Delilah, Victor Mature. i, Samson and Delilah, Hedy Lamarr.

**1995, Dec. 1 Perf. 13½x14**

1416 A230 250sh Sheet of 9,  
#a.-i. 9.00 9.00

**Souvenir Sheet**

1417 A230 1000sh multicolored 4.00 4.00



World Tourism Organization, 20th  
Anniv. — A231

Designs: 100sh, Olduvai Gorge, "Cradle of Mankind." 300sh, First State House, Bagamoyo. 400sh, Mount Kilimanjaro. 500sh, Rhinoceroses, Ngorongoro Crater.

**1995, Dec. 18 Litho. Perf. 14**

1418-1420 A231 Set of 3 3.25 3.25

**Souvenir Sheet**

1421 A231 500sh multicolored 2.00 2.00



Predatory  
Animals  
A232

Designs: 70sh, Acinonyx jubatus. 100sh, Felus serval. 150sh, Huaena buana. 200sh, Otocyon megalotis. 250sh, Lucaon pictus. 280sh, Pantera pardus. 300sh, Pantera leo. 500sh, Alligator.

**1995, Sept. 30 Litho. Perf. 12½x12**

1422-1428 A232 Set of 7 5.50 5.50

**Souvenir Sheet**

1429 A232 500sh multicolored 2.00 2.00

**Miniature Sheet**



Horses — A233

Designs: a, True black Freisian. b, Appaloosa. c, Arab. d, Paint. e, Chestnut saddlebred. f, Standard thoroughbred, g, Belgian. h, Liver chestnut quarter. i, Hackney. 1000sh, Clydesdale.

**1995 Perf. 14**

1430 A233 250sh Sheet of 9,  
#a.-i. 9.00 9.00

**Souvenir Sheet**

1431 A233 1000sh multicolored 4.00 4.00

No. 685 Surcharged

**70/-**

**X**

**1995? Litho. Perf. 14**

1431A A108 70sh on 13sh #685

Miniature Sheets of 8 + Label



Paintings from the Metropolitan Museum of Art — A234

Details or entire paintings: No. 1432: a, La Orana Maria, by Gauguin. b, Young Herdsman with Cows, by Cuyt. c, Moses and the Burning Bush by, Domenichino. d, Path in the Ile Saint-Martin, Vétheuil, by Monet. e, Dances, Pink and Green, by Degas. f, Terrace at Sainte-Adresse, by Monet. g, The Rehearsal Onstage, by Degas. h, Study for "A Sunday on La Grande Jatte," by Seurat.

No. 1433: a, Madame Marsollier and Daughter, by Nattier. b, Christ and the Woman of Samaria, by Rembrandt. c, Rubens and His Wife and Son, by Rubens. d, Portrait of a Young Woman, by Vermeer. e, Portrait of a Man, by Van Dyck. f, Young Woman with a Water Jug, by Vermeer. g, Self Portrait, by Rembrandt. h, Young Man and Woman in an Inn, by Hals.

No. 1434, On the Beach at Trouville, by Boudin. No. 1435, A Dance in the Country, by G.D. Tiepolo.

**1996, Mar. 7** **Perf. 13 1/2 x 14**  
**1432-1433** A234 200sh #a.-h., each 6.40 6.40

Souvenir Sheets

**Perf. 14**

**1434-1435** A234 1000sh each 4.00 4.00

Nos. 1434-1435 each contain one 81x53mm stamp.

Miniature Sheet



Domestic Cats — A235

No. 1436: a, Siberian. b, Classic silver tabby Persian. c, Brown Burmese. d, Norwegian forest. e, Tabby. f, Blue & white maine coon. g, Brown California spangled cat. h, Black & white bicolor Persian. i, Shaded silver American shorthair.

Dogs: No. 1437: a, Red labrador. b, St. Bernard. c, Cocker spaniel. d, Black labrador. e, Bernese mountain dog. f, Beagle. g, Miniature pincher. h, Basset hound. i, German shepherd.

No. 1438, Silver tabby British shorthair. No. 1439, Alaskan malamute.

**1996, Mar. 4** **Litho.** **Perf. 14**  
**1436** A235 250sh Sheet of 9, #a.-i. 9.00 9.00  
**1437** A235 250sh Sheet of 9, #a.-i. 9.00 9.00

Souvenir Sheets

**1438** A235 1000sh multicolored 4.00 4.00  
**1439** A235 1000sh multicolored 4.00 4.00

Souvenir Sheets



Janis Joplin (1943-70), Rock Musician — A235a

#1439B, Joplin seated atop a psychedelically-painted Porsche, horiz. Illustration reduced.

**1996, Apr. 10** **Litho.** **Imperf.**  
**Self-Adhesive**

**1439A** A235a 2000sh multi 11.00 11.00  
**1439B** A235a 2000sh multi 11.00 11.00

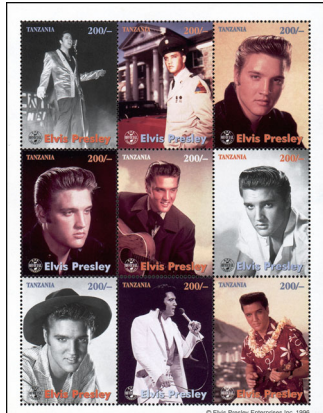

Elvis Presley (1935-77)—A235b

Various photographs with EPE (Elvis Presley Enterprises) official product emblem.

**1996, Mar. 13** **Litho.** **Perf. 12 1/2**  
**1439C** A235b 200sh Sheet of 9, #d.-i. 6.00 6.00



New Year 1996 (Year of the Rat) A236

#1440: a, Arvicola oryzivora. b, Meriones hudsonicus. c, Mus missouriensis. d, Mus aureolus. 500sh, Fiber zibethicus.

**1996, Apr. 12**  
**1440** A236 200sh Block of 4, #a.-d. 2.40 2.40

Miniature Sheet

**1441** A236 200sh Sheet of 1 #1440 2.40 2.40

Souvenir Sheet

**1442** A236 500sh multicolored 2.00 2.00  
 No. 1440 was issued in sheets of 16 stamps.



Deng Xiaoping, Chinese Communist Leader A237

Various portraits.  
**1996, May 6** **Litho.** **Perf. 13**  
**1443** A237 250sh Sheet of 6, #a.-f. 6.00 6.00

Souvenir Sheet

**1444** A237 500sh multicolored 2.00 2.00  
 CHINA '96, 9th Asian Intl. Philatelic Exhibition (#1443).



Butterflies A238

Designs: 70sh, Dirphia multicolor. 100sh, Inachis io, vert. 150sh, Automerisio. 200sh, Saturnia pyri. 250sh, Arctia villica. 260sh, Arctia caja. 300sh, Celerio euforbiae, vert. 500sh, Zygaena laeta.

**Perf. 12 1/2 x 12, 12 x 12 1/2**

**1996, Jan.** **Litho.**  
**1445-1451** A238 Set of 7 5.25 5.25

Souvenir Sheet

**1452** A238 500sh multicolored 2.00 2.00



Frogs A239

Designs: 100sh, Bufo bufo laur. 140sh, Pyxicephalus adpersus. 180sh, Megalixalus laevis. 200sh, Xenopus laevis. 210sh, Hemisus marmoratus. 260sh, Rana beccarii. 300sh, Hyperolius ciniventris. 500sh, Rana goliath.

**1996, Jan. 31** **Perf. 12 1/2 x 12**  
**1453-1459** A239 Set of 7 5.50 5.50

Souvenir Sheet

**1460** A239 500sh multicolored 2.00 2.00

Souvenir Sheet

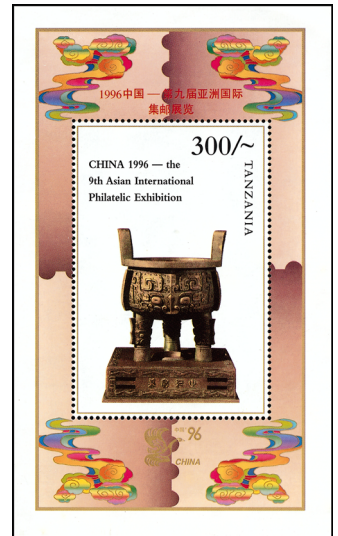

China 1996 Intl. Philatelic Exhibition — A239a

**1996, June 5** **Litho.** **Perf. 12 1/2**  
**1460A** A239a 300sh multi 1.00 1.00

Souvenir Sheet

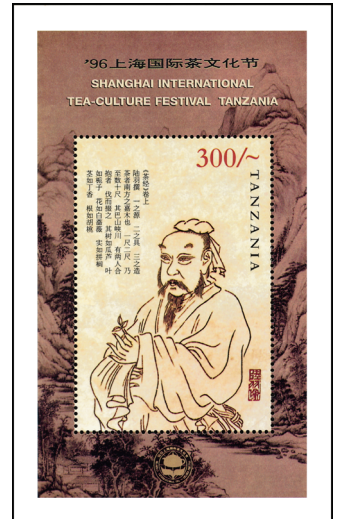

Shanghai Intl. Tea Culture Festival — A239b

**1996** **Litho.** **Perf. 12 1/2**  
**1460B** A239b 300sh multi 1.00 1.00



Queen Elizabeth II, 70th Birthday — A240

Designs: a, Portrait. b, As young woman in evening dress. c, Wearing tiara, jewels. 1000sh, Portrait as young woman.

**1996, July 3** **Litho.** **Perf. 13 1/2 x 14**  
**1461** A240 300sh Strip of 3, #a.-c. 3.50 3.50

Souvenir Sheet

**1462** A240 1000sh multicolored 4.00 4.00  
 No. 1461 was issued in sheets of 9 stamps.



Crocodiles, Alligators — A241

Designs: 100sh, *Melanosuchus niger*. 150sh, *Caiman latirostris*. 200sh, *Alligator mississippiensis*. 250sh, *Gavialis gangeticus*. 260sh, *Crocodylus niloticus*. 300sh, *Crocodylus cataphractus*. 380sh, *Crocodylus rhombifer*.  
500sh, Crocodile.

**1996 Perf. 12½x12**  
1463-1469 A241 Set of 7 6.50 6.50  
**Souvenir Sheet**  
1470 A241 500sh multicolored 2.00 2.00



Snakes A242

100sh, *Naja pallida*. 140sh, *Agkistrodon contortrix*. 180sh, *Bungarus fasciatus*. 200sh, *Micrurus frontalis*, vert. 260sh, *Bitis gabonica*, vert. 300sh, *Elaphe moellendorffi*, vert. 400sh, *Vipera ursini*, vert.  
700sh, *Corallus conarinus*, vert.

**1996 Perf. 12½x12, 12x12½**  
1471-1477 A242 Set of 7 6.25 6.25  
**Souvenir Sheet**  
1478 A242 700sh multicolored 2.75 2.75



Famous People, Events — A243

No. 1479: a, Gandhi. b, Mao Tse-tung. c, Jonas Salk. d, John F. Kennedy. e, Neil Armstrong. f, Mikhail Gorbachev. g, Nelson Mandela. h, Gen. Colin Powell.

No. 1480: a, Orville, Wilbur Wright. b, Battle of Verdun, 1916. c, Charles Lindbergh. d, Al Jolson. e, Alexander Fleming. f, Amelia Earhart. g, Franklin Roosevelt, Joseph Stalin, Winston Churchill, Yalta Conference, 1945. h, Atomic bomb blast, 1945, Enrico Fermi.  
1000sh, Deng Xiaoping.

**1996, July 15 Litho. Perf. 14**  
**Sheets of 8**  
1479-1480 A243 250sh #a.-h., each 8.00 8.00  
**Souvenir Sheet**  
1481 A243 1000sh multicolored 4.00 4.00



A244

Fruits of East Africa: 140sh, Pineapple. 180sh, Orange, lime. 200sh, Pear, apple. 300sh, Bananas.

**1996, Sept. 4 Litho. Perf. 13**  
1482-1485 A244 Set of 4 3.25 3.25  
1485a Souv. sheet of 1 #1485 1.25 1.25



Birds — A245

**1996, Sept. 16 Perf. 14**

No. 1486: a, *Vidua macroura*. b, *Tockus erythrorhynchus*. c, *Trachyphonus erythrocephalus*. d, *Bubo capensis*. e, *Gyps ruppelli*. f, *Sarkidiornis melanotus*. g, *Dendrocycna bicolor*. h, *Struthio camelus*.

No. 1487: a, *Gypohierax angolensis*. b, *Aquila chrysaetos*. c, *Spilornis rupectus*. d, *Eutriorchis astur*. e, *Haliaeetus albicilla*. f, *Ichthyophaga ichthyaetus*. g, *Spilornis holospilus*. h, *Dryotriorchis spectabilis*.

No. 1488, African paradise flycatcher. No. 1489, *Haliaeetus leucocephala*, horiz.

**Sheets of 8**  
1486-1487 A245 300sh #a.-h., ea 9.50 9.50  
**Souvenir Sheets**  
1488 A245 1000sh multicolored 4.00 4.00  
1489 A245 1000sh multicolored 4.00 4.00



Reef Fish A246

100sh, Yellowtail wrasse. 150sh, Jewel groupers. 250sh, Barred thick-lipped wrasse. 500sh, Bullethead parrotfish.

No. 1494: a, Golden cardinal fish. b, Yellowhead butterfly fish. c, Common banner fish (diver). d, Zanzibar butterfly fish. e, Lemon damsel. f, Blue and gold fusilier. g, Red firegoby. h, Threadfin fairy basslet. i, Rein rock basslet.

No. 1495, African pygmy angelfish. No. 1496, Blue green chromis.

**1996, Sept. 23**  
1490-1493 A246 Set of 4 4.00 4.00  
**Sheet of 9**  
1494 A246 200sh #a.-i. 7.25 7.25  
**Souvenir Sheets**  
1495-1496 A246 1000sh each 4.00 4.00



Ferrari Cars A247

Designs: a, 1964 250LM. b, 1992 456 GT. c, 1995 F50. d, 1995 F512 M "Testarossa." e, 1984 BB 512. f, 1955 410 S coupe.  
1000sh, 1964 250 GT.

**1996, Sept. 27 Litho. Perf. 14**  
1497 A247 250sh Sheet of 6, #a.-f. 6.00 6.00  
**Souvenir Sheet**  
1498 A247 1000sh multicolored 4.00 4.00  
No. 1498 contains one 85x28mm stamp.

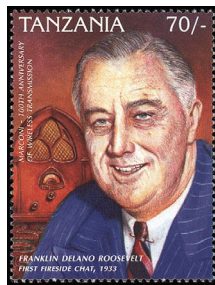

Radio, Cent. A248

70sh, Franklin D. Roosevelt, 1st fireside chat, 1933. 100sh, Harry S. Truman announces US use of atomic bomb, 1945. 150sh, Orson Welles, "Alien Invasion" broadcast, 1938. 200sh, Fiorello La Guardia reads newspaper comics via radio.  
1000sh, Robin Williams as Adrian Cronauer, "Good Morning Viet Nam."

**1996, July 15 Litho. Perf. 13½x14**  
1499-1502 A248 Set of 4 2.00 2.00  
**Souvenir Sheet**  
1503 A248 1000sh multicolored 4.00 4.00



Mercedes-Benz Automobiles — A249

a, 1952 300SL Coupé 1. b, 1932 680S. c, 1934 500K. d, 1934 Type 150. e, 1934 Type 150 Sport Roadster "Heck." f, 1937 W125.  
1000sh, 1936 540K Roadster Class A.

**1996, Sept. 27 Perf. 14**  
1504 A249 250sh Sheet of 6, #a.-f. 6.00 6.00  
**Souvenir Sheet**  
1505 A249 1000sh multicolored 4.00 4.00

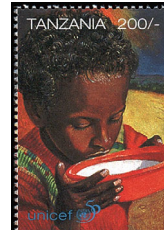

UNICEF, 50th Anniv. — A250

200sh, Child holding bowl. 250sh, Mother breastfeeding infant. 500sh, Tetsuko Kuroyanaga holding child.  
1000sh, Girl.

**1996, Oct. 4**  
1506-1508 A250 Set of 3 3.75 3.75  
**Souvenir Sheet**  
1509 A250 1000sh multicolored 4.00 4.00



UNESCO, 50th Anniv. — A251

200sh, Ngorongoro Conservation Area, Tanzania. 250sh, Los Katios Natl. Park, Colombia. 600sh, Kilwa Kisiwani Makutani Complex, Tanzania.  
1000sh, Kilimanjaro Natl. Park, Tanzania.

**1996, Oct. 4**  
1510-1512 A251 Set of 3 4.25 4.25  
**Souvenir Sheet**  
1513 A251 1000sh multicolored 4.00 4.00



Flowers — A252

No. 1514: a, Lily of the valley. b, Spanish iris. c, Spiderwort. d, Morning glory. e, Gazania. f, Pansy. g, Begonia. h, Madonna lily.

No. 1515: a, Snowdrop. b, Treesia. c, Cosmos. d, Daffodil. e, Blue himalayan poppy. f, Blue daisy. g, Zinnia flore-pleno. h, Oriental poppy.  
No. 1516, Fuchsia. No. 1517, Hanson's lily.

**1996, Oct. 25**  
**Sheets of 8 + Label**  
1514-1515 A252 300sh #a.-h., each 9.75 9.75  
**Souvenir Sheets**  
1516-1517 A252 1000sh each 4.00 4.00



Domestic Cats A253

100sh, Lilac point Siamese. 150sh, Somali. 200sh, British blue shorthair.  
No. 1521: a, American shorthair silver tabby. b, Scottish fold. c, Persian blue. d, Ocicat.  
1000sh, Ragdoll.

**1996, Dec. 10 Litho. Perf. 14**  
1518-1520 A253 Set of 3 1.75 1.75  
1521 A253 300sh Sheet of 4, #a.-d. 3.75 3.75  
**Souvenir Sheet**  
1522 A253 1000sh multicolored 4.00 4.00



Dogs A254

70sh, Shar-pei. 250sh, Beagle. 600sh, Keeshond.  
No. 1527: a, St. Bernard. b, Shetland sheepdog. c, Samoyed. d, Australian cattle dog.  
1000sh, Collie.

**1996, Dec. 10 Litho. Perf. 14**  
1524-1526 A254 Set of 3 3.50 3.50  
1527 A254 300sh Sheet of 4, #a.-d. 4.75 4.75  
**Souvenir Sheet**  
1528 A254 1000sh multicolored 4.00 4.00

Nos. 767-768, 1001-1002, 1026-1028 Ovpdt.



a

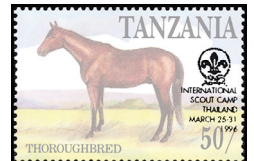

b



c

**1996, Dec. 16**  
**Sheets of 16, 12 & 6**  
1529 A120(a-b) 50sh #a.-p. (#767) 3.25 3.25  
1530 A120(c) 50sh #a.-p. (#768) 3.25 3.25  
1531 A154(a-b) 100sh #a.-l. (#1001) 4.75 4.75  
1532 A158(c) 100sh #a.-f. (#1026) 2.40 2.40  
1533 A158(c) 100sh #a.-f. (#1027) 2.40 2.40

**Souvenir Sheets**  
1534 A154(c) 500sh on #1002 2.00 2.00  
1535 A158(a) 500sh on #1028 2.00 2.00

Size and location of overprint varies. Overprints types a-b appear on alternating stamps of Nos. 1529, 1531.  
Nos. 1529-1533 have additional overprints in sheet margin.



Mushrooms  
A255

No. 1536: a, Amanita phalloides. b, Amanita muscaria. c, Morchella vulgaris. d, Tricholoma aurantium. e, Amanita caesarea. f, Psalliota haemorrhoidaria. g, Russula virescens. h, Boletus crocipodius.

No. 1537: a, Coprinus comatus. b, Amanitopsis vaginata. c, Clitocybe geotropa. d, Cortinarius violaceus. e, Russula sardonia. f, Cortinarius collinitus. g, Boletus aereus. h, Lepiota procera.

No. 1538, Ganoderma lucidum. No. 1539, Collybia distorta.

1996, Dec. 17

Sheets of 8

1536-1537 A255 300sh #a.-h., each 9.50 9.50

Souvenir Sheets

1538-1539 A255 1000sh each 4.00 4.00

Souvenir Sheet



Watercolor Painting — A256

Illustration reduced.

1996, May 6 Litho. Perf. 13  
1540 A256 500sh multicolored 2.00 2.00

China '96. No. 1540 was not available until March 1997.

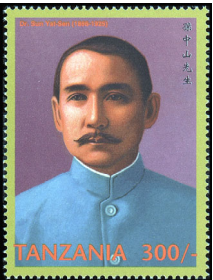

Sun Yat-Sen  
(1866-1925)  
A257

Various portraits.

1997 Perf. 14  
1541 A257 300sh Sheet of 6, #a.-f. 7.25 7.25

Souvenir Sheet

1542 A257 1000sh multicolored 4.00 4.00  
Hong Kong '97.



Horses  
A258

No. 1543: a, Blue Arabian horse. b, English thoroughbred. c, Tennessee walking horse. d, Anglo-Arab horse.

No. 1544: a, Trakehner. b, American saddlebred. c, Morgan. d, Frederiksborg. e, Mirror of #d. f, Mirror of #c. g, Mirror of #b. h, Mirror of #a.

#1545, Wielkopolski. #1546, Thiawari, vert.

1997, Mar. 20 Litho. Perf. 14

1543 A258 250sh Strip of 4, #a.-d. 4.25 4.25

1544 A258 250sh Sheet of 8, #a.-h. 8.50 8.50

Souvenir Sheets

1545-1546 A258 1000sh each 4.25 4.25

No. 1543 was issued in sheets of 8 stamps with second strip in reverse order.

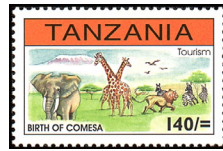

COMESA  
A259

140sh, Tourism. 180sh, Fishing. 200sh, Dar es Salaam Port. 300sh, TAZARA Railway.

1997 Perf. 13  
1547-1550 A259 Set of 4 3.50 3.50

Souvenir Sheet

1551 A259 500sh Cotton 2.25 2.25



UN  
Volunteers,  
25th Anniv.  
A260

Designs: 140sh, Health of mother and child. 200sh, Food distribution. 260sh, Clean water distribution. 300sh, Public education. 500sh, Refugee camp.

1997 Perf. 13  
1552-1555 A260 Set of 4 3.75 3.75

Souvenir Sheet

1556 A260 500sh multicolored 2.25 2.25



Birds  
A261

150sh, Mockingbird. 200sh, House finch. 410sh, Bridled titmouse. 500sh, Cactus wren. No. 1561: a, Sooty tern. b, Nunbird. c, Mottled wood owl. d, Turquoise-browed mot mot. e, Emerald toucanet. f, Dusky-headed conure. No. 1562: a, Maguari stork. b, Spoonbills. c, Flamingo. d, Hammerkop. e, Limpkin. f, Pink-backed pelican.

No. 1563, Masked booby. No. 1564, Brown pelican.

1997, May 5 Litho. Perf. 14  
1557-1560 A261 Set of 4 5.00 5.00

1561 A261 140sh Sheet of 6, #a.-f. 3.50 3.50

1562 A261 370sh Sheet of 6, #a.-f. 9.00 9.00

Souvenir Sheets

1563-1564 A261 1000sh each 4.00 4.00



Flowers  
A262 A263

100sh, Plumeria rubra acutifolia. 140sh, 150sh, Liliaceae. 180sh, Alamanda. 200sh, Liliaceae, diff. 210sh, Zinnia. 260sh, Malva viscus penduliflorus. 300sh, Carna. 380sh, Nerium oleander carneum. 400sh, Hibiscus rosa sinensis. 600sh, Cartharantus roseus. 700sh, Bougainvillea formosa. 750sh, Acalypha.

No. 1577: a, like #1571. b, like #1569. c, like #1572. d, like #1575.

1997 Perf. 14 1/2 x 15

1565 A262 100sh multi .40 .40

1566 A262 140sh multi .60 .60

1566A A262 150sh multi .75 .75

1567 A262 180sh multi .80 .80

1568 A262 200sh multi .85 .85

1569 A262 210sh multi 1.00 1.00

1570 A262 260sh multi 1.25 1.25

1571 A262 300sh multi 1.50 1.50

1572 A262 380sh multi 1.60 1.60

1573 A262 400sh multi 2.40 2.40

1574 A262 600sh multi 2.75 2.75

1575 A262 700sh multi 3.00 3.00

1576 A262 750sh multi 16.90 16.90

Nos. 1565-1566, 1567-1576 (12)

Sheet of 4

Perf. 14 1/2 x 14

1577 A263 125sh #a.-d. 2.00 2.00

Issued: #1566A, 1997; others, 5/19. For overprint see No. O49.



Modern Olympic Games, Cent., 1996  
Summer Olympic Games,  
Atlanta, — A264

1996 Litho. Perf. 11 1/2

1578 A264 100sh Tennis .40 .40

1579 A264 150sh Baseball .60 .60

1580 A264 200sh Soccer .75 .75

1581 A264 300sh Boxing 1.25 1.25

Nos. 1578-1581 (4) 3.00 3.00

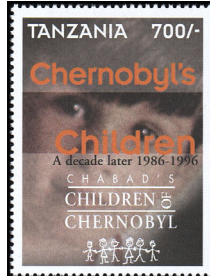

Chernobyl  
Disaster,  
10th Anniv.  
A265

Designs: No. 1582, Chabad's Children of Chernobyl. No. 1583, UNESCO.

1997, Apr. 25 Litho. Perf. 13 1/2 x 14  
1582 A265 700sh multicolored 2.75 2.75

1583 A265 700sh multicolored 2.75 2.75



Flowers  
A266

No. 1583A: b, Prunus dulcis. c, Spassy Clock tower. d, Crataegus monogyna. e, Amica montana. f, Campanula patula. g, Papaver orientalis.

No. 1584: a, Malus niedzwetzkyana. b, Golden domes of the Cathedral of the Annunciation, Moscow. c, Polygonatum multiflorum. d, Leucanthemum vulgare. e, Hypencum perforatum. f, Pulsatilla vulgaris.

No. 1585, Laburnum anagyroides, St. Basil's Cathedral, vert. No. 1585A, Rosa canina, Church of Christ Resurrection, Moscow.

1997 Perf. 14 x 14 1/2  
1583A A266 200sh Sheet of 6, #b.-g. 5.00 5.00

1584 A266 300sh Sheet of 6, #a.-f. 7.50 7.50

Souvenir Sheets

1585-1585A A266 1000sh each 4.25 4.25

No. 1585 contains one 30x38mm stamp.



World  
AIDS Day  
A267

Designs: 140sh, Condom protects against AIDS. vert. 310sh, Caution, you may contract AIDS. 370sh, Control of AIDS is our responsibility. 410sh, Care and support AIDS orphans. 500sh, like #1586.

1997 Litho. Perf. 13  
1586-1589 A267 Set of 4 5.00 5.00

Souvenir Sheet

1590 A267 500sh multicolored 2.00 2.00

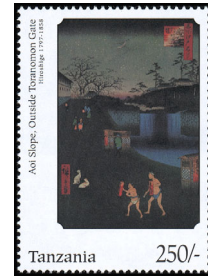

Paintings by  
Hiroshige  
(1797-1858)  
A268

No. 1591: a, Aoi Slope, Outside Toranomon Gate. b, Bikuni Bridge in Snow. c, Mount Atago, Shiba. d, Akasaka Kiribatake. e, Zojoji Pagoda & Akabane. f, Hibiya & Soto-Sakurada from Yamashita-cho.

No. 1592, Shiba Shinmei Shrine. No. 1593, Kanasugibashi Shibaura.

1997, July 21 Litho. Perf. 13 1/2 x 14  
1591 A268 250sh Sheet of 6, #a.-f. 5.00 5.00

Souvenir Sheets

1592-1593 A268 1000sh each 3.25 3.25



Queen  
Elizabeth II  
and Prince  
Philip, 50th  
Anniv.  
A269

No. 1594: a, Engagement picture of Queen. b, Royal arms. c, Queen, Prince in casual attire. d, Prince, Queen. e, Balmoral Castle. f, Prince Philip.

1500sh, Formal portrait.

1997, July 21 Litho. Perf. 14  
1594 A269 370sh Sheet of 6, #a.-f. 7.50 7.50

Souvenir Sheet

1595 A269 1500sh multicolored 5.00 5.00



Return of Hong Kong to  
China — A270

Split design comparing modern and early photographs of: No. 1596a, Clock Tower, Tsim Sha Tsu, former terminal of Kowloon-Canton Railways. No. 1596b, Legislative Council Building, previously Supreme Court.

No. 1597: a, Signing of Sino-British Joint Declaration on Question of Hong Kong, 1984. b, Deng Xiaoping, Chinese leaders. c, C.F. Tung, first Chinese chief executive of Hong Kong, 1996.

Illustration reduced.

1997, July 21 Perf. 14 1/2  
1596 A270 1000sh Sheet of 2, #a.-b. 6.75 6.75

1597 A270 1000sh Sheet of 3, #a.-c. 10.00 10.00

No. 1597 contains 3 59x28mm stamps.



Grimm's Fairy Tales A271



Mother Goose — A272

Rumpelstiltskin: No. 1598: a. Woman at spinning wheel. Prince. b. Woman, Rumpelstiltskin at spinning wheel. c. Prince, woman playing mandolin. #1599. Girl whistling. #1600, Rumpelstiltskin.

1997 **Perf. 13 1/2 x 14**  
1598 A271 400sh Sheet of 3, #a.-c. 4.00 4.00

**Souvenir Sheets**  
**Perf. 14**

1599 A272 1000sh multicolored 3.25 3.25  
1600 A271 1500sh multicolored 5.00 5.00



1998 Winter Olympic Games, Nagano — A273

Designs: 100sh, Torvill & Dean, ice dancing. 200sh, Katarina Witt, figure skating. 500sh, First Olympic winter games, 1924, curling introduced. 600sh, Pirmin Zurbriggen, downhill skiing.

No. 1605: a, Dan Jansen, 1000m speed skating. b, Alberto Tomba, slalom & giant slalom skiing. c, Herma Plank-Szabo, figure skating. d, Donna Weinbrecht, mogul skiing.

No. 1606, Yukio Kasaya, ski jump. No. 1607, Barbara Ann Scott, figure skating.

1997, Oct. 6 **Litho. Perf. 14**  
1601-1604 A273 Set of 4 4.75 4.75

1605 A273 250sh Block or strip of 4, #a.-d. 3.25 3.25

**Souvenir Sheets**

1606-1607 A273 1000sh each 3.25 3.25



Sinking of MV Bukoba A274

Designs: 140sh, Ship sinking. 350sh, Removing bodies. 370sh, Identification of the dead. 410sh, Mass funeral. 500sh, MV Bukoba.

1997, May 21 **Litho. Perf. 14**  
1608-1611 A274 Set of 4 4.25 4.25

**Souvenir Sheet**  
**Perf. 14 1/2**

1612 A274 500sh multicolored 1.75 1.75

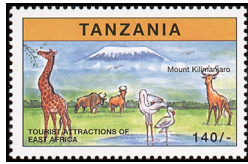

Tourist Attractions of East Africa — A275

Designs: 140sh, Mount Kilimanjaro. 310sh, Masai. 370sh, Zanzibar old stonewall. 410sh, Buffalo, plains of Ruaha. 500sh, Mount Kilimanjaro Kibo Peak.

1997, Oct. 9 **Perf. 13 1/2**  
1613-1616 A275 Set of 4 4.25 4.25

**Souvenir Sheet**

1617 A275 500sh multicolored 1.75 1.75



1998 World Cup Soccer Championships, France — A276

Teams: 100sh, Italy, 1938. 150sh, Brazil, 1970. 200sh, Uruguay, 1930. 250sh, W. Germany, 1954. 500sh, Argentina, 1978. 600sh, England, 1966.

Players: No. 1624, vert: a, Muller, W. Germany. b, Kocsis, Hungary. c, Pele, Brazil. d, Schillaci, Italy. e, Fontaine, France. f, Nejedly, Czechoslovakia. g, Rahm, W. Germany. h, Lineker, England.

Stadiums: No. 1625: a, The Rose Bowl, US, 1994. b, Torino Stadium, Italy, 1934. c, Olympia Stadium, Germany, 1974. d, Azteca Stadium, Mexico, 1970. 1986. e, Wembley, England, 1966. f, Maracana, Brazil, 1950. g, Centenary Stadium, Uruguay, 1930. h, Bernabeu Stadium, Spain, 1982.

#1626, Pele, Brazil. #1627, Eusebio, Portugal.

1997, Oct. 20 **Perf. 14 x 13 1/2, 13 1/2 x 14**  
1618-1623 A276 Set of 6 6.00 6.00

**Sheets of 8 + Label**

1624-1625 A276 250sh #a.-h., each 6.75 6.75

**Souvenir Sheet**

1626-1627 A276 1000sh each 4.00 4.00



Endangered Species A277



Fauna A278

Animals of Asia: No. 1628: a, Tiger. b, Japanese macaque. c, Slender loris. d, Musk deer. e, Przewalski's horse. f, Red panda.

Animals of Latin America: No. 1629: a, Night monkey. b, Woolly opossum. c, Jaguar. d, Red uakaris. e, Ringtailed coati. f, Cotton-top tamarin.

Animals of North America: No. 1630: a, Bobcat. b, Moose. c, American bison. d, Mountain goat. e, Walrus. f, Common racoon. Animals of Africa: No. 1630G: h, Cheetah. i, Zebra. j, Gorilla. k, Brown lesser mouse lemur. l, Rhinoceros. m, Chimpanzee.

Northern wilderness: No. 1631: a, Great horned owl. b, Bald eagle. c, Coyotes. d, Grizzly bear. e, Caribou (d). f, Walrus. g, Hooded seal. h, Humpback whale (g). i, Harp seal.

African safari: No. 1632: a, Barbary macaque. b, Turaco. c, Giraffe (f). d, Mountain gorilla. African elephant (a, b, e, g, h). e, Zebra. f, Grant's gazelle. g, Monarch butterfly, meerkat. h, African lion. i, Rhinoceros (f). #1633, Maned wolf. #1634, Giant panda. #1635, Gray wolf. #1636, African elephant, diff.

1997, Oct. 30 **Perf. 14**

**Sheets of 6**

1628-1630 A277 250sh #a.-f., each 5.25 5.25  
1630G A277 250sh #h.-m. 5.00 5.00

**Sheets of 9**

1631-1632 A278 250sh #a.-i., each 7.50 7.50

**Souvenir Sheets**

1633-1636 A277 1500sh each 5.25 5.25

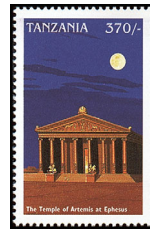

A279



A280

Modern architecture: No. 1637: a, Sydney Opera House, Australia. b, Brasilia Cathedral, Brazil. c, Metropolitan Cathedral of Christ the King, Liverpool, England. d, Einstein Tower, Potsdam, Berlin, Germany. e, Solomon Guggenheim Museum, New York City, US. f, Palace of the Natl. Congress, Brasilia.

Ancient wonders of the world, vert: No. 1638: a, Temple of Artemis at Ephesus. b, Great Pyramid of Cheops. c, Mausoleum at Halicarnassus. d, Statue of Zeus at Olympia. e, Hanging Gardens of Babylon. f, Colossus of Rhodes.

No. 1639, Notre Dame Du Haut Chapel, Ronchamp, France. No. 1640, Lighthouse of Alexandria.

1997, Nov. 5 **Perf. 14**

1637 A279 140sh Sheet of 6, #a.-f. 2.75 2.75  
1638 A279 370sh Sheet of 6, #a.-f. 7.50 7.50

**Souvenir Sheets**

1639-1640 A279 1000sh each 3.50 3.50  
Nos. 1639-1640 contain one 42x57mm or 57x42mm stamp, respectively.

1997, Nov. 28 **Wmk. 233**

Coastal Birds: 140sh, Red hornbill. 350sh, Sacred ibis, horiz. 370sh, Sea gulls, horiz. 410sh, Ring-necked dove, horiz. 500sh, Hornbill, ibis, gulls, doves, horiz.

1641-1644 A280 Set of 4 4.25 4.25

**Souvenir Sheet**

1645 A280 500sh multicolored 1.75 1.75



Aircraft A281

Fighter Planes: 100sh, P-51D. 200sh, Lockheed P-38J Lightning. 300sh, B-29 Superfortress. 400sh, Lockheed P-80 Shooting Star P-80 A1. 500sh, Curtiss P-36A.

Spitfires: No. 1651a, MK IX providing altitude cover for bomber formations. b, MK Vc dog fighting. c, PRMK XIX, Photographic Reconnaissance Development Unit, RAF. d, MK Vb over North Africa. e, FR XIVE firing rockets. f, MK VIII (ZPZ), Japanese bomber. g, Supermarine Seafire being catapulted from HMS Indomitable. h, MK IX during D-Day landings. i, MK XII attacking V1 Flying Bomb.

Spitfires: No. 1652: a, MK IXc, escorting crippled Lancaster Bomber. b, MK 1a dog fighting. c, PR MK XI, 14th Photo Sqn., US 8th Air Force. d, MK Vb, North Africa. e, MK VIII with lightning bolt on nose. f, MK Vc with RAF, Yugoslav, American markings. g, Supermarine Seafire landing on British carrier. h, MK IXc D-Day. i, MK XII destroying V-1 Flying Bomb.

No. 1653: a, MKII in desert. b, Hurribomber dog fighting. c, MK 24, photo reconnaissance. d, Canadian MK I foreign squadron. e, Mark IXc convoy protection. f, Spitfire with clipped wings flanked by MK 22. g, Hurricanes MKII in desert. h, Hurribomber.

No. 1654, Boeing P-26. No. 1655, SR-71A. No. 1656, MK Vb. No. 1657, MK V Float plane. No. 1658, MK 1.

1997, Dec. 23 **Litho. Perf. 14**  
1646-1650 A281 Set of 5 5.25 5.25

**Sheets of 8 or 9**

1651-1652 A281 150sh #a.-i., ea 4.50 4.50  
1653 A281 250sh #a.-h. 6.75 6.75

**Souvenir Sheets**

1654-1658 A281 1000sh each 3.50 3.50

No. 1656 contains one 85x28mm stamp. Nos. 1657-1658 each contain one 57x42mm stamp.



Jackie Chan, Movie Star A282

Various portraits.

1997, Dec. 30  
1659 A282 370sh Sheet of 6, #a.-f. 7.50 7.50

PAPU (Pan African Postal Union), 18th Anniv. A283



Designs: 150sh, Natl. flag of Tanzania, flag of PAPU. 250sh, PAPU emblem. 400sh, Delivery by EMS motorcycles. 500sh, Giraffes.

1998, Jan. 18 **Perf. 13 1/2**  
1660-1663 A283 Set of 4 4.50 4.50

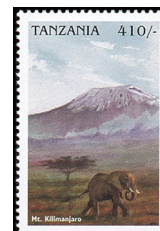

A284



A285

1998 **Litho. Perf. 14**  
1664 A284 410sh Mt. Kilimanjaro 1.40 1.40

1998, Jan. 23

Diana, Princess of Wales (1961-97): 150sh, In red jacket. 250sh, In lilac dress. 1000sh, In teal suit with Prince Harry (in sheet margin).

1665 A285 150sh multicolored .50 .50  
1666 A285 250sh multicolored .85 .85

**Souvenir Sheet**

1667 A285 1000sh multicolored 3.25 3.25

Nos. 1665-1666 were each issued in sheets of 9.



Marine Life and Sea Birds A286

No. 1668: a, Black-browed albatross. b, Unidentified bird. c, Xantusi murrelet. d, Empress angelfish. e, Bottle nosed dolphins. f, Queen angelfish. g, Red sponge. h, Unidentified red and tan fish. i, Reef shark. j, Sea star. k, Unidentified white and black fish. l, Stingray.  
 No. 1669: a, Black-saddled pufferfish. b, Harlequin yellowfish. c, Emperor angelfish. d, Foxface. e, Yellow tang. f, Catalina pipefish. g, Fifteen-spined stickleback. h, Banded pipefish. i, Weather loach.  
 No. 1670 vert.: a, Octopus. b, Pantherfish. c, Hawksbill turtle. d, Skate. e, Jellyfish. f, White tip shark. g, Blue starfish. h, Brain coral. i, Anemone.  
 No. 1671, Clown fish. No. 1672, Shark. No. 1673, Yellow seahorse, vert.

**1998, Jan. 30**  
**1668** A286 200sh Sheet of 12, #a.-l. 8.00 8.00  
**Sheets of 9**  
**1669-1670** A286 250sh #a.-l., ea 7.50 7.50  
**Souvenir Sheets**  
**1671-1673** A286 1000sh each 3.25 3.25  
 For overprints see #1697-1702, 1750-1751.



Traditional Weapons — A287

Designs: 150sh, Slingshot. 250sh, Cutlass and club. 400sh, Gun. 500sh, Bow, arrows.

**1998, Mar. 16** Litho. Perf. 14  
**1674-1677** A287 Set of 4 4.40 4.40



New Year 1998 (Year of the Tiger) — A288

Stylized tiger. No. 1678: a, Walking right. b, Walking left. c, Lying down. d, Seated. 1500sh, Tiger standing.

**1998, Mar. 30** Litho. Perf. 13½  
**1678** A288 370sh Sheet of 4, #a.-d. 5.00 5.00  
**Souvenir Sheet**  
**1679** A288 1500sh multicolored 5.00 5.00



John Denver (1943-97), Rock Musician — A288a

No. 1679A: c, Wearing green sweater. d, Wearing brown sweater (shoulders in middle of stamp). e, Wearing brown sweater (shoulder near corner of stamp). f, Wearing green sweater, hand at face. 1500sh, Wearing blue shirt.

**1998, Apr. 30** Litho. Perf. 14  
**1679A** A288a 370sh Sheet of 4, #c-f 3.00 3.00  
**Souvenir Sheet**  
**1679B** A288a 1500sh multi 3.00 3.00

Most examples of Nos. 1679A-1679B were not available in the philatelic marketplace until Dec. 2002.



Antique Automobiles — A289

No. 1680: a, 1901 Mercedes 35hp. b, 1903 Ford Model A. c, 1908 Legnano Type A. d, 1908-09 Rolls Royce 40-50hp Silver Ghost. e, 1910 Renault Petit Duc. f, 1913 Fischer Torpedo.  
 No. 1681: a, 1923-24 Peugeot 18cv. b, 1926 Daimler 25-85hp. c, 1932 Bugatti Type 50T. d, 1933 Pierce-Arrow V12 "Silver Arrow." e, 1934 Tatra V8. f, 1937 Grosser Mercedes Benz. #1682, 1900 Benz. #1683, 1893 Duryea.

**1998, Aug. 4** Litho. Perf. 14  
**Sheets of 6**  
**1680-1681** A289 370sh #a.-f., each 7.50 7.50  
**Souvenir Sheets**  
**1682-1683** A289 1000sh each 3.50 3.50  
 Nos. 1682-1683 each contain one 64x48mm stamp.



Flowers and Insects A290

No. 1684, vert: a, Euanthe sanderiana, teirataenia surinama. b, "Clown Mixed." c, Pansies, caterpillar of papilio polyxenes. d, "Prelude." e, Dendrobium primuminum, wasp beetle. f, Carrion beetle, clematis "Lasurster." g, Sunflowers, "Autumn Beauty" & "Italian White." elder borer, painted daisy. h, Grape hyacinth.

No. 1685: a, Platinum sun. b, Vespid wasp, oriental poppy. c, Anemone. d, Ipomoea alba, king's bee hawkmoth. e, Aussie delight, potter wasp. f, Colorado potato beetle, Japanese iris. g, Bomarea caldasii, azure damselfly. h, Hybrid macranthe, queen bumblebee. i, Love with lace iris, click beetle.

No. 1686: a, Golden ray lily, South African longhorn beetle. b, Oncidium macianthum. c, Agelia petali, dendrobium. c, Cobaesa scandens. d, Goldsmith beetle, paphiopedilum gilda. e, Iceland poppies, potter wasp. f, Pink beauty. g, Annual chrysanthemums. h, Little mat. m, femurrubrum.

No. 1687, Carolina Queen. No. 1688, Robert E. Lee daffodils. No. 1689, Orange scarlet hybrid "Tempo." No. 1690, Pansies.

**1998, Aug. 18** Litho. Perf. 14  
**1684** A290 250sh Sheet of 8, #a.-h. 6.75 6.75  
**Sheets of 9**  
**1685-1686** A290 250sh #a.-l., ea 7.50 7.50  
**Souvenir Sheets**  
**1687-1690** A290 1500sh each 5.00 5.00



A291



Endangered Species — A292

No. 1691: a, Hyacinth macaw. b, Gibbon. c, Bosman's potto. d, Scarlet crowned barbets. e, Giant anteater. f, Cacomistle. g, Tiger. h, Mara. i, Mandrill. j, Crocodile. k, Wood turtle. l, Baribusa.

No. 1692: a, Giant sable antelope. b, Cheethah. c, Giraffe. d, Black bear. e, African elephant. f, Giant panda.

No. 1693: a, Tiger. b, Bald eagle (a, c). c, Mountain gorilla. d, Sea lion. e, Green sea turtle. f, Hippopotamus.

No. 1694, Emerald tanager. No. 1695, Florida manatee. No. 1696, Orangutan.

**1998, Aug. 31** Litho. Perf. 14  
**1691** A291 200sh Sheet of 12, #a.-l. 8.00 8.00  
**1692** A292 370sh Sheet of 6, #a.-f. 7.50 7.50  
**1693** A292 370sh Sheet of 6, #a.-f. 7.50 7.50

**Souvenir Sheets**  
**1694** A291 1500sh multi 5.00 5.00  
**1695-1696** A292 1500sh each 5.00 5.00  
 Nos. 1692, 1695 each contain 51x38mm stamps. No. 1696 contains 43x28mm stamps.

Nos. 1668-1673 Ovp.td.  
**1998, Sept. 2** Litho. Perf. 14  
**1697** A286 200sh Sheet of 12, #a.-l. 8.00 8.00

**Sheets of 9**  
**1698-1699** A286 250sh #a.-l., each 7.50 7.50  
**Souvenir Sheets**  
**1700-1702** A286 1000sh each 3.40 3.40  
 The stamps of Nos. 1697-1699, 1701-1702 were ovptd. with Intl. Year of the Ocean emblem and the sheet margins contain one or two emblems with words "INTERNATIONAL YEAR OF THE OCEAN." No. 1700 has overprint only on sheet margin.



Aircraft A293

No. 1703: a, Antoinette IV, 1908. b, Deperdussin Racer, 1912. c, Demoiselle, 1909. d, Bleriot XI, 1909. e, Avro FAV Roe, 1912. f, Breguet IV, 1910.

No. 1704: a, Deperdussin. b, Ultralight, 1979-86. c, Amphibian, 1929-30. d, Pitts Special, 1930. e, BAC-221, 1960. f, Avro Tutor, 1931.

No. 1705: a, Ki-44 Tojo. b, Hawker Fury. c, Mustang. d, Zero. e, Travel Air Mystery Ship. f, F8F Bearcat.

No. 1706, USAAF Curtiss P-40M. No. 1707, Biplane. No. 1708, Balloon.

**1998, Aug. 4** Litho. Perf. 14  
**Sheets of 6**  
**1703-1705** A293 300sh #a.-f., each 6.00 6.00  
**Souvenir Sheets**  
**1706-1708** A293 1000sh each 3.50 3.50  
 No. 1704a incorrectly inscribed 1900.



Eagles A294

No. 1709: a, Pallas's fish. b, Bateleur. c, Martial. d, Golden. e, Wedge-tailed. f, Java hawk. 1500sh, Wedge-tailed, diff.

**1998, Aug. 31**  
**1709** A294 370sh Sheet of 6, #a.-f. 7.50 7.50  
**Souvenir Sheet**  
**1710** A294 1500sh multicolored 5.00 5.00



Fauna and Flora A295

Designs: 250sh, Takaha. 410sh, Lear's macaw. 500sh, Ring-tailed lemur. 600sh, Arabian oryx.

No. 1715: a, Japanese crested ibis. b, Kuai O'o. c, Bourke's hairstreak. d, Quokka. e, Tahitian lorikeet. f, Black-faced tamarin.

No. 1716: a, Loggerhead turtle. b, Snow leopard. c, Gurney's pitta. d, Lowland gorilla. e, Echo parakeet. f, Orangutan. #1717, Giant panda. #1718, Bengal tiger.

**1998, Aug. 31** Perf. 14x14½  
**1711-1714** A295 Set of 4 6.25 6.25  
**Sheets of 6**  
**1715-1716** A295 370sh #a.-f., each 7.50 7.50  
**Souvenir Sheets**  
**1717-1718** A295 1500sh each 5.00 5.00



Children's Rights A296

150sh, Equal rights for boys and girls. 250sh, #1723, Right to education. 400sh, Right not to be beaten, vert. 500sh, Right to be loved, vert.

**1998** Perf. 13  
**1719-1722** A296 Set of 4 4.50 4.50  
**Souvenir Sheet**  
**1723** A296 500sh multicolored 1.75 1.75



No. 608 Surcharged

**Method and Perf. as Before**  
**1998 (?)**  
**1723A** A99 150sh on 13sh multi  
 The editors suspect that other surcharges exist in this set and would like to examine any examples.

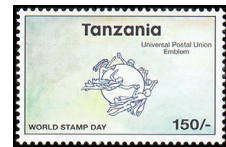

World Stamp Day — A297

Designs: 150sh, UPU Emblem. 250sh, Letter facing and date stamping. 400sh, Trusted messenger. 500sh, Letter posting.  
 No. 1728, Trusted messenger, letter posting, UPU emblem.

**1998, Oct. 9** Wmk. 387 Perf. 14  
**1724-1727** A297 Set of 4 4.50 4.50  
**Souvenir Sheet**  
**1728** A297 500sh multicolored 1.75 1.75



A298



Marine Life, Sea Birds A299

Designs: 150sh, Equatorial sea star. 250sh, Mountain crab. 400sh, Wolf fish. 500sh, Purple sea urchin.

No. 1733: a, Barred antshrike. b, Yellow-nosed albatross, common tern. c, Common tern, killer whale. d, Crimson-rumped toucanet. e, French angelfish. f, Grey shark (e). g, Manta ray (f, h). h, Yellow-backed damselfish. i, Green parrot wrasse. j, Silver badgerfish. pyjama wrasse. k, Skate, red-knobbed starfish (h). l, Striped snapper.

No. 1734: a, Common dolphin. b, Blue marlin. c, Arctic tern. d, Blackedge moray. e, Loggerhead turtle. f, Blacktip shark. g, Two-spotted octopus. h, Manta ray. i, Sailfin tang.

No. 1735, Aequipecten opercularis. No. 1736, Chrysaora quinquecirrha. No. 1737, Skate.

- 1998, Oct. 12**  
**1729-1732** A298 Set of 4 4.50 4.50  
**1733** A299 200sh Sheet of 12, #a.-l. 8.00 8.00  
**1734** A298 300sh Sheet of 9, #a.-l. 9.50 9.50

**Souvenir Sheets**

- 1735-1736** A298 1000sh each 3.25 3.25  
**1737** A299 1500sh multi 5.00 5.00

Intl. Year of the Ocean (1733-1737).



Mushrooms and Insects — A300

Designs: 140sh, Cardinal beetle, tricholoma batschii. 150sh, Tricholoma catigatum, painted lady. 200sh, Lyophyllum decastes, speckled wood butterfly. 250sh, Tricholoma flavovirens, speckled bush cricket. 370sh, Boletus chrysenteron, shieldbug. 410sh, Boletus zelleri, darter dragonfly. 500sh, Gyroporus castaneus, tortoise beetle. 600sh, Hissing cockroach, boletus satanas.

No. 1746: a, Hygrocybe miniata, shieldbug. b, Peacock butterfly, cystolepiata adulterina. c, Collybia dryophila, bush cricket. d, Omphalotus olearius, halloween pennant butterfly. e, Macrolepiota rhacodes, helicon butterfly. f, Macrolepiota puellaris, hornet. g, Carpenter bee. h, Mycena epipterygia, South African longhorn beetle. i, Amanita muscaria, skipper butterfly.

No. 1747, vert: a, Leaf hopper cicada, pleurotus ostreatus. b, Amanita muscaria, froghopper beetle. c, Wasp, amanita umbrinolutea. d, Butterfly, onnia tomentosa. e, Monarch butterfly, ganoderma lucidum. f, Broad-bodied libellula, macrolepiota procer. g, Butterfly anthocharis, suillus granulatus. h, Egyptian grasshopper, cortinarius praestans. i, Flying bush cricket, marasmus ramealis.

No. 1748, Coprinus silvaticus, thornbug. No. 1749, Black swallowtail, chroogomphus rutilus.

- 1998, Nov. 27**  
**1738-1745** A300 Set of 8 8.75 8.75

**Sheets of 9**

- 1746-1747** A300 250sh #a.-i., each 7.50 7.50

**Souvenir Sheets**

- 1748-1749** A300 1500sh each 5.00 5.00

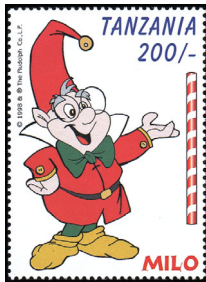

Rudolph the Red-Nosed Reindeer A301

Characters from movie - #1752: a, Milo. b, Rudolph (face). c, Leonard. d, Stormella. e, Ridley. f, Boone.

No. 1753: a, Santa. b, Rudolph. c, Doggie. d, Edgar. e, Baby Rudolph. f, Toys.

No. 1754, Leonard, horiz. No. 1755, Rudolph. No. 1756, Baby Rudolph with ball on nose, diff. No. 1757, Santa with Rudolph.

Perf. 13½x14, 14x13½

- 1998, Dec. 15** **Litho.**

**Sheets of 6**

- 1752-1753** A301 200sh #a.-f., each 4.00 4.00

**Souvenir Sheets**

- 1754-1757** A301 1000sh each 3.50 3.50

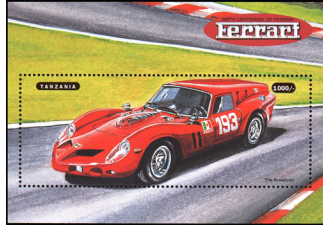

Ferrari Automobiles — A301a

No. 1757A: c, GTO. d, F40. e, 512S. 100sh, Breadvan. Illustration reduced.

- 1998, Dec. 16** **Litho.** **Perf. 14**

- 1757A** A301a 500sh Sheet of 3, #c-e 4.50 4.50

**Souvenir Sheet**

Perf. 13½x14¼

- 1757B** A301a 1000sh multi 3.00 3.00

No. 1757A contains three 39x25mm stamps.



Diana, Princess of Wales (1961-97) A302

- 1998, Dec. 16** **Perf. 14**

- 1758** A302 600sh multicolored 2.00 2.00

No. 1758 was issued in sheets of 6.



Picasso — A303

Paintings: #1759, 400sh, Jacquelin with Crossedhand, 1954. #1760, 400sh, Straw Hat with Blue Foilage, 1936. 500sh, Reading the Letter, 1921. 1500sh, Woman Writing, 1934.

- 1998, Dec. 16** **Perf. 14½**

- 1759-1761** A303 Set of 3 4.50 4.50

**Souvenir Sheet**

- 1762** A303 1500sh multicolored 5.00 5.00

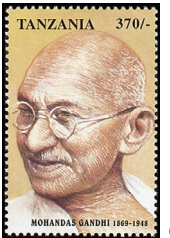

Gandhi — A304

- 1998, Dec. 16** **Perf. 14**

- 1763** A304 370sh Portrait 1.25 1.25

**Souvenir Sheet**

- 1764** A304 1500sh Nehru speaking 5.00 5.00

No. 1763 was issued in sheets of 4.



1998 World Scout Jamboree, Chile A305

No. 1765: a, US Pres. William Howard Taft greets scouts during early years, 1908. b, Early Cub Scout pack enjoys musical camp

break. 1930's. c, Dan Beard demonstrates tomahawk throw at Silver Bay, 1912.

1500sh, Ernest Thompson Seton (1860-1946), first Chief Scout.

- 1998, Dec. 16** **Litho.** **Perf. 14**

- 1765** A305 600sh Sheet of 3, #a.-c. 6.00 6.00

**Souvenir Sheet**

- 1766** A305 1500sh multicolored 5.00 5.00



Royal Air Force, 80th Anniv. A306

#1767: a, Panavia Tornado F3. b, Sepecat Jaguar GR1A. c, Jaguar GR1A. d, Jaguar GR1A, diff.

No. 1768, Harrier, Eurofighter. No. 1769, Biplane, hawk.

- 1998, Dec. 16** **Perf. 14**

- 1767** A306 500sh Sheet of 4, #a.-d. 6.75 6.75

**Souvenir Sheets**

- 1768-1769** A306 1000sh each 3.50 3.50



New Year 1999 (Year of the Rabbit) A307

Color of rabbit - #1770: a, red brown. b, Spotted. c, Yellow. d, Brown. 1500sh, White.

- 1999, Jan. 18** **Perf. 14**

- 1770** A307 250sh Sheet of 4, #a.-d. 3.50 3.50

**Souvenir Sheet**

- 1771** A307 1500sh multicolored 5.00 5.00



Tourism in Zanzibar A308

Designs: 100sh, Dhow Harbor, vert. 150sh, Girl on giant tortoise, vert. 250sh, Children with giant tortoise. 300sh, Street in Stone Town, vert. 400sh, Old fort. 500sh, Red colobus monkeys. 600sh, Girl on tortoise, street in Stone Town.

- 1998, Nov. 10** **Litho.** **Perf. 14**

- 1772-1777** A308 Set of 6 5.75 5.75

**Souvenir Sheet**

- 1778** A308 600sh multicolored 2.00 2.00



Tanzanian Posts Corp., 5th Anniv. A309

Designs: 150sh, Rural post office. 250sh, Overnight mail service. 350sh, Money fax service. 400sh, Post shop business. 500sh, Exterior view of high rise building, vert.

- 1999, Jan. 1**

- 1779-1782** A309 Set of 4 3.75 3.75

**Souvenir Sheet**

- 1783** A309 500sh multicolored 1.60 1.60



Butterflies A310

200sh, Calycopsis cecrops. 250sh, Heliconis melpomene, vert. 370sh, Citherias menander, vert. 410sh, Heliconis antiochus, vert.

No. 1788: a, Acraea cerasa. b, Acraea semivirens. c, Euchryps scintilla. d, Papilio phorcas. e, Euphaedra eusemides. f, Acraea masamba. g, Phyciodes emerauta. h, Hypothiris tricolor. i, Orimba jansoni.

No. 1789: a, Papilio zagreus. b, Chlosyne narva. c, Phyciodes alsina. d, Pyronia bathseba. e, Eurema daira. f, Euryides xanticles. g, Clossiana titania. h, Euphydryas cynthia. i, Polygonia c-album.

No. 1790, Ornithoptera priamus, vert. No. 1791, Phyciodes, vert.

- 1999, Feb. 18**

- 1784-1787** A310 Set of 4 3.75 3.75

**Sheets of 9**

- 1788-1789** A310 200sh #a.-i., each 6.00 6.00

**Souvenir Sheets**

- 1790-1791** A310 1500sh each 5.00 5.00



Birds A311

No. 1792: a, Yellow billed stork. b, Black egret. c, Crowned lapwing. d, Snowy plover. e, Crowned crane. f, Saddlebilled stork.

No. 1793: a, Great blue heron. b, Chinese egret. c, Horned puffins. d, White faced ibis. e, Greater flamingo. f, Blue footed boobie.

No. 1794: a, Blacksmith plover. b, Brolga crane. c, Green-backed heron. d, Straw-necked ibis. e, Little bittern. f, Marabou stork.

No. 1795, vert: a, Sandhill crane. b, Great egret. c, Spoonbill. d, Yellow-crowned night heron. e, Glossy ibis. f, Willet.

No. 1796, Purple heron. No. 1797, Kittiz's sandplover, vert. No. 1798, Black-crowned night heron. No. 1799, Black-headed heron.

- 1999, Feb. 18**

**Sheets of 6**

- 1792-1795** A311 370sh #a.-f., each 6.75 6.75

**Souvenir sheets**

- 1796-1799** A311 1500sh each 4.50 4.50



A312



A313



Cats A314

Nos. 1800-1803: 200sh, Bengal, horiz. 250sh, Seal lynx point birman. 370sh, Calico British shorthair, horiz. 420sh, Blue & white cornish rex.

Nos. 1804-1809: 100sh, Burmese. 140sh, Burmilla. 150sh, Turkish van. 200sh, Snowshoe. 250sh, Bombay. 370sh, Seychellois longhair.

No. 1810: a, Silver classic tabby. b, Auburn Turkish van. c, Seal bicolor ragdoll. d, European shorthair. e, Black & white British shorthair. f, Gold California spangled. g, Chocolate tipped Burmilla. h, Red classic tabby manx.

No. 1811: a, Pekeface Persian. b, American curl shorthair. c, Korat. d, Himalayan Persian. e, Exotic shorthair. f, Scottish fold.

No. 1812: a, European shorthair. b, Char-treux. c, British shorthair. d, Maine coon. e, Japanese bobtail. f, Birman.

Kittens chasing butterflies: No. 1813: a, Black & white kitten, butterfly UL. b, Black & white kitten, butterfly UR. c, Black & yellow kitten, butterfly UR. d, Yellow kitten, butterfly UL.

No. 1814, Black & white Persian, horiz. No. 1815, Cream tabby European shorthair. No.

1816, American shorthair. No. 1817, American wirehair. No. 1818, Kitten, butterfly, vert.

**1999, Feb. 23**  
**1800-1803** A312 Set of 4 4.00 4.00  
**1804-1809** A313 Set of 6 4.00 4.00

**Sheets of 8, 6 or 4**

**1810** A312 250sh #a.-h. 6.25 6.25  
**1811-1812** A313 370sh #a.-f., ea 7.25 7.25  
**1813** A314 500sh #a.-d. 6.25 6.25

**Souvenir Sheets**

**1814-1815** A312 1500sh each 5.00 5.00  
**1816-1817** A313 1500sh each 5.00 5.00  
**1818** A314 1500sh multi 5.00 5.00



19th Century Ships A315

No. 1819: a, Prince Consort (1), b, USS Kearsage (2), c, HMS Victoria (3), d, USS Brooklyn (4), e, Mount Stewart (5), f, Hougoumont (6).

No. 1820: a, Charles W. Morgan (1), b, RMS Britannia (2), c, Great Britain (3), d, Flying Cloud (4), e, HMS Warrior (5), f, Lightning (6).

No. 1821, Cutty Sark. No. 1822, Great Eastern.

**1999, Feb. 9** **Litho.** **Perf. 14**  
**Sheets of 6**

**1819-1820** A315 370sh #a.-f., each 7.50 7.50

**Souvenir Sheets**

**1821-1822** A315 1500sh each 5.00 5.00  
 #1821-1822 each contain one 57x43mm stamp.



Military Helicopters — A316

a, Germany DF 4, b, Germany, c, France, d, US, with rocket pods. e, US, with suspended lift sling. f, France, red on tail boom & stabilizers.

**1999**  
**1823** A316 370sh Sheet of 6, #a.-f. 7.50 7.50



Unidentified Flying Objects (UFOs) — A317

No. 1824: a, US, 1968, b, Trinidad, 1958, c, Belgium, 1990, d, Finland, 1970, e, New Zealand, 1951, f, Australia, 1954.

No. 1825: a, McMinnville, 1950, b, Albuquerque, 1963, c, Gulf Breeze, 1988, d, Madre de Dios, 1952, e, Merlin, 1964, f, Mexico City, 1991.

No. 1826, The Arnold Sighting, 1947. No. 1827, The Mantell case, 1948.

**1999** **Sheets of 6**

**1824-1825** A317 370sh #a.-f., each 7.50 7.50

**Souvenir Sheets**

**1826-1827** A317 1500sh each 5.00 5.00



Dogs A318

No. 1828: a, Boston terrier, b, Tyrolean hound, c, Rottweiler, d, Golden retriever, e, English bulldog, f, Spanish greyhound, g, Long-haired dachshund, h, Scottish terrier, i, Pekingese, j, 1500sh, English cocker spaniel.

**1999**  
**1828** A318 200sh Sheet of 9, #a.-i. 5.50 5.50

**Souvenir Sheet**

**1829** A318 1500sh multicolored 5.00 5.00



Dinosaurs — A319

Designs: 200sh, Stegosaurus (inscribed Edmontonia), 250sh, Archæopteryx, 370sh, Stegosaurus, 410sh, Lagosuchus.

No. 1834: a, Dromiceiomimus, b, Saurulophus, c, Camarasaurus, d, Protoceratops, e, Psittacosaurus, f, Stegoceras.

No. 1835: a, Gallimimus, b, Pterinosaurus, c, Lambeosaurus, d, Coelophysis, e, Parasaurolophus, f, Tyrannosaurus rex.

#1836, Quetzalcoatlus. #1837, Rhomaleosaurus.

**1999, Apr. 30** **Litho.** **Perf. 14**  
**1830-1833** A319 Set of 4 4.00 4.00

**Sheets of 6**

**1834-1835** A319 370sh #a.-f., each 7.50 7.50

**Souvenir Sheets**

**1836-1837** A319 1500sh each 5.00 5.00

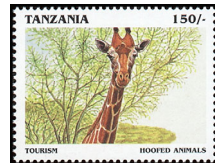

Tourism A320

Designs: a, Hoofed animals, b, Mount Kilimanjaro, crater, c, Animal life, d, Sacred ibis, e, Ngorongoro crater, f, Giraffe, g, Lions, h, Dik diks, i, Vulture, j, Lion cubs, k, Elephants, l, African lion, m, Stone Town, Zanzibar, n, National Museum, o, Carved door, Zanzibar, p, Map showing Zanzibar, Pemba, Indian Ocean, q, Herding animals, r, Fishing, s, Lion cub, t, Buildings, boats along shore, u, Masai, v, Birds wading in water, w, Buffalo stampede, x, Like #1838b, closer view.

**1999** **Perf. 14 1/2x14**  
**Booklet Stamps**

**1838** A320 Souvenir Booklet 11.00  
 a.-x. 150sh any single 45  
 y. Booklet pane, #1838a-1838f 2.75  
 z. Booklet pane, #1838g-1838l 2.75  
 aa. Bklt. pane, #1838m-1838r 2.75  
 ab. Bklt. pane, #1838s-1838x 2.75



Space Exploration — A321

Designs: 70sh, Edward White, 100sh, Gemini 7, 150sh, Mir, Russian space station, vert. 200sh, Laika, Russian space dog, 250sh, Apollo Command & Service Modules, 370sh, Apollo Lunar Module, 1500sh, Saturn V Moon Rocket, vert.

**1999** **Perf. 14**  
**1839-1844** A321 Set of 6 3.75 3.75

**Souvenir Sheet**

**1845** A321 1500sh multicolored 5.00 5.00



Airships, Balloons — A322

No. 1846: a, Graf Zeppelin, 1935 (b), b, Knabenshue Airship, 1905, c, British R-100, 1931, d, Hindenburg, 1937 (c), e, French Balloon, 1783, f, French Balloon, 1912, 1500sh, Sport ballooning.

**1999**  
**1846** A322 370sh Sheet of 6, #a.-f. 7.00 7.00

**Souvenir Sheet**

**1847** A322 1500sh multicolored 4.50 4.50



Marine Life A323

200sh, Powder blue surgen, 250sh, Frilled anemone, 310sh, Red-finned batfish, 410sh, Red beard sponge.

No. 1852: a, Right whale, b, Fin whale, c, Humpback whale, d, Tucuxi, e, Gray's beaked whale, f, Sperm whale, g, Bottlenose dolphin, h, Hector's dolphin, i, Hourglass dolphin.

No. 1853: a, Horn shark, b, Nurse shark, c, Bonnethead, d, Tiger shark, e, Bull shark, f, Leopard shark, g, Blue shark, h, Zebra shark, i, Oceanic whitetip.

No. 1854, Pacific Electric ray, vert. No. 1855, Loggerhead turtle, vert.

**1999, Feb. 9** **Litho.** **Perf. 14**  
**1848-1851** A323 Set of 4 3.00 3.00

**Sheets of 9, #a.-i.**

**1852-1853** A323 250sh each 7.00 7.00

**Souvenir Sheets**

**1854-1855** A323 1500sh each 4.50 4.50



Airplanes A324

Designs: 20sh, Oiseau Bleu, 1929, 100sh, Beechcraft Model 17, 1934, No. 1858, 140sh, US Army Air Corps Beechcraft YC-43, No. 1859, 140sh, Deperdussin, 1913, 150sh, Beechcraft E17B, 1937, 200sh, Beechcraft B17L, 1936, 250sh, Beechcraft Model-G175, 1946, 370sh, Beechcraft Staggerwing Model-C17L.

No. 1864: a, Bird of Passage, Voisin Brothers, 1909, b, BS1, Geoffrey de Havilland, 1913, c, Taube-IGO Etlich, 1910, d, Curtiss Rheims Flyer, Glenn Curtiss, 1909, e, Wright Flyer III, Wright Brothers, 1905, f, Ruskys Vivas, Igor Sikorsky, 1913.

No. 1865: a, Sikorsky S-38, b, EFA Eurofighter, c, F-16, d, Hawker Hurricane, e, Artoiplast, f, Islander, #1866, Piper Cherokee, #1867, MiG.

**1999, Feb. 14**  
**1856-1863** A324 Set of 8 4.25 4.25  
**Sheets of 6**

**1864** A324 370sh #a.-f. 6.75 6.75  
**1865** A324 370sh #a.-f. 5.50 5.50

**Souvenir Sheets**

**1866-1867** A324 1500sh each 4.50 4.50

Nos. 1866-1867 contain one 56x42mm stamp.

Stamp inscriptions are incorrect on Nos. 1865b, 1865c, and perhaps others.



African Wildlife A325

Designs: 100sh, Black rhinoceros, 140sh, Zebra, vert. 150sh, Hippopotamus, 200sh, Nile crocodile, 250sh, African elephant, vert. 370sh, Cape buffalo.

No. 1874, Royal python. No. 1875, Giraffe.

**1999, Feb. 18**  
**1868-1873** A325 Set of 6 3.75 3.75

**Souvenir Sheets**

**1874-1875** A325 1500sh each 4.50 4.50



Millennium — A326

Designs: 350sh, High quality health care, 400sh, Good upbringing, 700sh, An abundance of food, 750sh, Clean water for all, 1500sh, Ostrich, "Enhancement of tourism promotion," vert.

**1999, Mar. 29** **Litho.** **Perf. 14**  
**1876-1879** A326 Set of 4 6.75 6.75

**Souvenir Sheet**

**1880** A326 1500sh multicolored 4.50 4.50



Sharks A327

Designs: 200sh, Sand tiger, 250sh, Mako, 370sh, Great white, 410sh, Bull.

No. 1885: a, Basking, b, Whale, c, Tiger, d, Thresher, e, Caribbean reef, f, Nurse.

#1886, Scalloped hammerhead. #1887, Blue.

**1999** **Litho.** **Perf. 14**  
**1881-1884** A327 Set of 4 3.00 3.00

**Sheet of 6**

**1885** A327 370sh Sheet of 6, #a.-f. 6.75 6.75

**Souvenir Sheets**

**1886-1887** A327 1500sh each 4.50 4.50



Rotary Club of Dar Es Salaam, 50th Anniv. A328

150sh, Emblem, 250sh, Polio plus immunization, vert. 350sh, Paul P. Harris, founder of Rotary, Int., vert. 400sh, Water supply, 500sh, Emblem, vert.

**1999, June 30**  
**1888-1891** A328 Set of 4 3.50 3.50

**Souvenir Sheet**

**1892** A328 500sh multicolored 1.50 1.50



Endangered or Extinct Species — A330

No. 1898: a, Attilan grebe, b, Cabot's tragon, c, Spider monkey, d, Dibatag, e, Right

whale. f, Imperial parrot. g, Cheetah. h, Brown-eared pheasant. i, Leatherback turtle. j, Imperial woodpecker. k, Andean condor. l, Barbary deer. m, Gray gentle lemur. n, Cuban parrot. o, Numbat. p, Short-tailed albatross. q, Green turtle. r, White rhinoceros. s, Diademed sifaka. t, Galapagos penguin.

No. 1899 - Tigers, horiz.: a, Caspian. b, Bengal. c, Javan. d, Indochinese. e, In white phase. f, Sumatran. g, Chinese. h, Bali. i, Siberian.

No. 1900, Rabbit-eared bandicoot. No. 1901, Grenada dove.

**1999, Feb. 18**  
**1898** A330 100sh Sheet of 20, #a.-t. 5.00 5.00  
**1899** A330 250sh Sheet of 9, #a.-i. 5.75 5.75  
**Souvenir Sheets**  
**1900-1901** A330 1500sh each 3.75 3.75



Queen Mother (b. 1900) — A331

No. 1902: a, In Kenya, 1959. b, In 1980. c, With Prince Charles, 1950. d, In 1990. 1500sh, In Kenya, 1959, diff.

**1999, Aug. 4** **Litho.** **Perf. 14**  
**1902** A331 600sh Sheet of 4, #a.-d. + label 6.00 6.00  
**Souvenir Sheet**  
**Perf. 13%**

**1903** A331 1500sh black 3.75 3.75  
 No. 1903 contains one 38x51mm stamp.



UPU, 125th Anniv. A332

150sh, Mail conveyance. 300sh, Letter writing competition. 350sh, UPU committee meeting. 400sh, EMS Post net track and trace. 500sh, UPU emblem.

**Wmk. 387**  
**1999, Aug. 10** **Litho.** **Perf. 14**  
**1904-1907** A332 Set of 4 3.00 3.00  
**Souvenir Sheet**  
**1908** A332 500sh multicolored 1.25 1.25

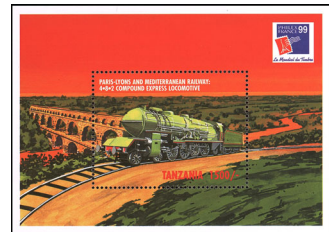

Philex France 99 — A333

Illustration reduced.  
 Trains: No. 1909, 4-8-2 compound express locomotive. No. 1910, TGV.

**1999, Aug. 20** **Litho.** **Perf. 13%**  
**1909-1910** A333 1500sh each 3.75 3.75  
 Inscriptions are misspelled on Nos. 1909-1910.



Birds of Japan A334

No. 1911: a, Steller's sea eagle. b, Japanese blue flycatcher. c, Great gray shrike. d, Kingfisher. e, Hen harrier. f, Siberian meadow bunting. g, Mandarin duck. h, Red-necked grebe. i, Fairy pitta.

No. 1912: a, Black paradise flycatcher. b, Rysan albatross. c, Collared Scops owl. d, Ryukyu robin. e, Japanese green woodpecker. f, Lidth's jay. g, White-naped crane. h, Copper pheasant. i, Okinawa rail.

No. 1913, Gyrfalcon. No. 1914, Japanese yellow bunting.

**1999, Aug. 20** **Sheets of 9, #a.-i.**  
**1911-1912** A334 250sh each 5.75 5.75  
**Souvenir Sheets**

**1913-1914** A334 1500sh each 3.75 3.75  
 Inscription on No. 1912b, and perhaps others, is misspelled.  
 APS StampShow '99 (#1911-1912).



Hokusai Paintings — A335

No. 1915: a, A Ferry Boat at Onmayagashi. b, A Drum Bridge at Kameido. c, Sea Life (fish). d, Sea Life (Octopus). e, Measuring a Pine Tree at Mishima Pass. f, Mount Fuji Seen From the Banks of Minobu River. 1500sh, Mount Fuji and Edo Castle Seen From Nihonbashi, vert.

**1999, Aug. 20** **Sheet of 6**  
**1915** A335 400sh #a.-f. 6.00 6.00  
**Souvenir Sheet**

**1916** A335 1500sh multicolored 3.75 3.75



Masks — A336



Military Scenes — A337

Various masks: 150sh, 250sh, 300sh, 350sh.

**1999, Aug. 20** **Perf. 14**  
**1917-1920** A336 Set of 4 2.60 2.60  
**Souvenir Sheet**

**1921** A336 1500sh multicolored 3.75 3.75

**1999, Sept. 30**

150sh, British defeat Spanish Armada, 1588, horiz. #1923, 250sh, Battle of Waterloo. #1924, 250sh, Rorke's Drift, 24th Regiment, South Wales Borderers. #1925, 250sh, Special Air Services, Desert Storm. #1926, 300sh, Soldier on horseback. #1927, 300sh, World War I, horiz. #1928, 300sh, Bland's Dragoons, Battle of Dettingen. #1929, 350sh, Battle of Trafalgar, horiz. #1930, 350sh, Light Brigade. #1931, 350sh, Squadron 617, the "Dam Busters." #1932, 400sh, World War I tank, horiz. #1933, 400sh, Battle of Inkerman. #1934, 400sh, Battle of Salamanca, horiz. #1935, 500sh, Gen. James Wolfe, Battle of Quebec. #1936, 500sh, Parachute Regiment, Battle of Arnhem. #1937, 500sh, Battle of the Bulge.

#1938, Battle of the Nile. #1939, Battle of Albuhera.

**1922-1937** A337 Set of 16 14.00 14.00  
**Souvenir Sheets**  
**1938-1939** A337 1500sh each 3.75 3.75



Ships A338

No. 1940: a, Bayan. b, Flying Cloud. c, Mayflower. d, Santa Maria. e, Morning Star. f, Ben Venue.

No. 1941: a, Georg Stag. b, E. Starr Jones. c, Indiana. d, Brazilian coasting vessel. e, Nova Queen. f, Rainbow.

No. 1942, Dutch East Indiaman. No. 1943, Junk.

**1999, Sept. 30** **Sheets of 6, #a.-f.**  
**1940-1941** A338 400sh each 6.00 6.00  
**Souvenir Sheets**

**1942-1943** A338 1500sh each 3.75 3.75



Trains A339

No. 1944: a, Adler 2-2-2, 1835. b, Beuth 2-2-2, 1843. c, Class 500 4-6-0, 1900. d, Northumbrian 0-2-2, 1830. e, Class 4-6-2, 1901. f, Claud Hamilton class 4-4-0.

No. 1945: a, Firefly class 2-2-2, 1840. b, Single, 1854. c, 4-4-0, 1891. d, Medoc class 2-4-0, 1857. e, 4-4-0, 1893. f, Numar, 1846.

No. 1946, Planet class 2-2-0, 1830. No. 1947, Vauxhall 2-2-0, 1834. No. 1948, Class PB 4-6-0, 1906. No. 1949, 4-4-0, 1855.

**1999, Sept. 30** **Sheets of 6, #a.-f.**  
**1944-1945** A339 400sh each 6.00 6.00  
**Souvenir Sheets**

**1946-1949** A339 1500sh each 3.75 3.75



Airplanes A340

Designs: 200sh, Amref. No. 1951, 250sh, Westwind 2. 300sh, Morning Star. 400sh, Piper Warrior III.

No. 1954: a, Glasair Super II. b, Glastar. c, Cessna 120. d, Europa XS. e, Beechcraft Bonanza. f, Comache GTO. g, Lancir IV. h, Comanche 400.

No. 1955, Glastar, diff. No. 1956, Piper Archer III.

**1999, Sept. 30** **Litho.** **Perf. 14**  
**1950-1953** A340 Set of 4 3.00 3.00  
**Sheet of 8**

**1954** A340 250sh #a.-h. 5.00 5.00  
**Souvenir Sheets**

**1955-1956** A340 1500sh each 3.75 3.75



Automobiles — A341

No. 1957: a, Audi TT Coupe. b, Mitsubishi SST Spyder. c, Honda Dream. d, Renault 20. e, Renault Spider. f, Hyundai Euro I.

No. 1958: a, Pininfarina Ethos. b, Jaguar XK120. c, Pininfarina Ethos II. d, Rinspeed E-GO Rocket. e, Volkswagen W12 Roadster. f, Chrysler Pronto Cruiser.

No. 1959, Ferrari Mythos. No. 1960, Hyundai Euro I, diff.

**1999, Sept. 30** **Sheets of 6, #a.-f.**  
**1957-1958** A341 400sh each 6.00 6.00

**Souvenir Sheets**  
**1959-1960** A341 1500sh each 3.75 3.75



Flowers A342

Designs: 150sh, Liliun longiflorum. 250sh, Streltizia reginae. 400sh, 600sh, Zantedeschia anim lily. 500sh, Iris.

**1999, Oct. 6** **Litho.** **Perf. 14**  
**1961-1964** A342 Set of 4 3.25 3.25  
**Souvenir Sheet**

**1965** A342 600sh multicolored 1.50 1.50



Butterflies — A343

No. 1966: a, Basilarchia archippus. b, Eueides isabella. c, Colobura dirce. d, Papilio cresphontes. e, Agrias claudia. f, Callicore maimuna.

No. 1967, Anteos clorinade, horiz. No. 1968, Tithorea harmonia, horiz.

**1999, Nov. 15** **Sheet of 6**  
**1966** A343 400sh #a.-f. 6.00 6.00  
**Souvenir Sheets**

**1967-1968** A343 1500sh each 3.75 3.75



Sea Birds A344

Designs: 150sh, Rockhopper penguin, vert. No. 1970, 250sh, Jackass penguin, vert. 300sh, Adelle penguin, vert. 350sh, White tern. 400sh, Great frigatebird. 500sh, Brown pelican.

No. 1975: a, Manx shearwater. b, Ring-billed gull. c, Herring gull. d, Red-tailed tropic bird. e, Laysan albatross. f, Black-headed gull. g, Blue-footed booby. h, Parakeet auklet. i, Red-legged cormorant.

No. 1976: a, Razorbill. b, Southern giant petrel. c, Atlantic puffin. d, Great cormorant. e, Northern gannet. f, Masked booby. g, Tufted puffin. h, Galapagos penguin. i, Macaroni penguin.

No. 1977, King penguin, vert. No. 1978, Emperor penguin, vert.

**1999, Nov. 15**  
**1969-1974** A344 Set of 6 5.00 5.00  
**Sheets of 9, #a.-i.**

**1975-1976** A344 250sh each 5.75 5.75  
**Souvenir Sheets**

**1977-1978** A344 1500sh each 3.75 3.75



Dogs A345

No. 1979: a, Boxer. b, Mixed breed. c, Afghan hound. d, Chihuahua. e, Basset hound. f, Cavalier King Charles. 1500sh, Cocker spaniel.

**1999, Nov. 15** **Sheet of 6**  
**1979** A345 400sh #a.-f. 6.00 6.00  
**Souvenir Sheet**

**1980** A345 1500sh multicolored 3.75 3.75



Paintings by Xu Beihong (1895-1953) A346

No. 1981: a, Chang K'uei. b, Fisherman. c, Orchid. d, Cock and Sunflower. e, Eagle. f, Sprite of the Mountain. g, Horse. h, Geese. i, Pigeon and Bamboo. j, Cat and Bamboo.

No. 1982: a, Spring Rain of Li River, horiz. b, The Himalayas, horiz.

**1999 Sheet of 10 Perf. 12½**  
**1981 A346 150sh #a-j. 3.75 3.75**  
**Perf. 13**  
**1982 A346 600sh Sheet of 2, #a-b. 3.00 3.00**  
 China 1999 World Philatelic Exhibition.



Return of Macao to People's Republic of China — A347

Nam Van: a, In 1850s. b, In 1930s. c, At present. d, View of lakes project.

**1999 Litho. Perf. 13%**  
**1983 A347 300sh Sheet of 4, #a-d. 3.00 3.00**  
 China 1999 World Philatelic Exhibition.



Animals of the Central American Rain Forest — A348

No. 1984: a, Red howler monkey. b, Scarlet macaw. c, Rainbow boa, tree sloth. d, Iguana. e, Fruit bat. f, Rainbow boa. g, Crocodile. h, Manatee. i, Jaguar. 1500sh, Jaguar, diff.

**1999, Nov. 15 Litho. Perf. 14**  
**1984 A348 350sh Sheet of 9, #a-i. 8.00 8.00**  
**Souvenir Sheet**  
**1985 A348 1500sh multi 3.75 3.75**



Dinosaurs — A349

No. 1986: a, Tyrannosaurus. b, Coelurus. c, Stegosaurus. d, Corythosaurus. e, Thadeosaurus. f, Brachiosaurus. 1500sh, Ceratosaurus.

**1999, Nov. 15**  
**1986 A349 400sh Sheet of 6, #a-f. 6.00 6.00**  
**Souvenir Sheet**  
**1987 A349 1500sh multi 3.75 3.75**  
 Nos. 1986-1987 dated 1998. Inscription on No. 1986f is misspelled.



Cats A350

No. 1988: a, Si-Rex. b, Spotted Mist. c, Angora. d, Persian. e, Sphynx. f, Alaskan Snow. 1500sh, Ragdoll.

**1999, Nov. 15**  
**1988 A350 400sh Sheet of 6, #a-f. 6.00 6.00**  
**Souvenir Sheet**  
**1989 A350 1500sh multi 3.75 3.75**



Mushrooms A351

150sh, Tricholoma portentosum. 250sh, Tricholomopsis rutilans. 300sh, Russula foetens. 350sh, Russula aeruginosa. #1994, 400sh, Cortinariarius varius. 500sh, Hygrocybe coccineocrenata.

No. 1996: a, Agaricus abruptibulbus. b, Anellaria semiovata. c, Cystoderma carcharias. d, Amanita rubescens. e, Amanita fulva. f, Tricholoma sulphureum.

No. 1997: a, Xerocomus rubellus. b, Geastrum rufescens. c, Lactarius salmonicolor. d, Gomphus clavatus. e, Russula rhodopoda. f, Russula paludosa.

No. 1998, Owl. No. 1999, Chipmunk and Stropharia hornemanii, horiz.

**1999, Nov. 15**  
**1990-1995 A351 Set of 6 5.00 5.00**  
**Sheets of 6, #a-f.**  
**1996-1997 A351 400sh each 6.00 6.00**  
**Souvenir Sheets**  
**1998-1999 A351 1500sh each 3.75 3.75**



Flora & Fauna A352

Designs: No. 2000, 150sh, Lion, vert. No. 2001, 150sh, Mountain gorilla, vert. No. 2002, 250sh, Pygmy hippopotamus, vert. No. 2003, 250sh, Japanese macaque, vert. No. 2004, 300sh, Cheetah. No. 2005, 300sh, Desert hare, vert. No. 2006, 350sh, Horned puffin. No. 2007, 350sh, Salvin's Amazon parrot. No. 2008, 400sh, Blueberries. No. 2009, 400sh, Bird's foot violet. No. 2010, 500sh, Orange groundsel. No. 2011, 500sh, Iguana.

No. 2012: a, Polar bear. b, Woodland caribou. c, Snowy owl. d, Arctic fox. e, Willow ptarmigan. f, Arctic hare.

No. 2013: a, White-tailed deer. b, Monarch butterfly. c, Yellow trumpet pitcher plants. d, Great blue heron. e, Yellow mud turtle. f, American alligator.

No. 2014: a, Three-toed sloth. b, Emerald toucan. c, Praying mantis. d, Mouse opossum. e, Green palm viper. f, Phyllomedusa lemur.

No. 2015: a, Ficus stipenda. b, Slow loris. c, Sambar deer. d, Thick-billed green pigeon. e, Bush cricket. f, Monitor lizard.

No. 2016, Three-toed jacamar. No. 2017, Chuckwalla. No. 2018, Swallowtail butterfly. No. 2019, Otter, vert.

**1999, Nov. 15**  
**2000-2011 A352 Set of 12 9.75 9.75**  
**Sheets of 6, #a-f.**  
**2012-2015 A352 400sh each 6.00 6.00**  
**Souvenir Sheets**  
**2016-2019 A352 1500sh each 3.75 3.75**



Flowers — A353

150sh, Foxglove. 250sh, Chrysanthemum. 400sh, Amaryllis. 500sh, Hidden lilies.

No. 2024, horiz.: a, Gerbara daisies. b, Begonias. c, Clematis. d, Violas. e, Southern magnolia. f, Dwarf balloon flowers. g, Camellias. h, Day lilies. i, Roses.

No. 2025, horiz.: a, Daffodils. b, Columbines. c, Nasturtiums. d, Gazanias. e, Rose. f, Crocuses. g, Trumpet vine. h, Dahlia. i, Oriental poppies.

No. 2026, Siberian iris. No. 2027, Water lily, horiz.

**1999, Nov. 15 Litho. Perf. 14**  
**2020-2023 A353 Set of 4 3.25 3.25**  
**Sheets of 9, #a-i.**  
**2024-2025 A353 350sh each 8.00 8.00**  
**Souvenir Sheets**  
**2026-2027 A353 1500sh each 3.75 3.75**



Military Vehicles — A354

Illustration reduced. No. 2028: a, French Hotchkiss H35 tank. b, German Panzer IV tank. c, US M4 tank. d, German Tiger tank. e, US Half track. f, British Cromwell tank.

No. 2029: a, British MK IV tank. b, Japanese Type 95 tank. c, German Hunting Panther tank. d, French AMX30 tank. e, Israeli Merkava tank. f, US M1 tank.

No. 2030, AH-64A Apache helicopter. No. 2031, Austin armored car, vert.

**1999, Sept. 30 Litho. Perf. 14**  
**Sheets of 6, #a-f.**  
**2028-2029 A354 400sh each 6.00 6.00**  
**Souvenir Sheets**  
**2030-2031 A354 1500sh each 3.75 3.75**



African Flowers — A355

Designs: 150sh, Canarina abyssinica. 250sh, Diaphananthe kamerunensis. 350sh, Protea barbiger. 500sh, Angraecum scottianum.

No. 2036: a, Bolusanthus speciosus. b, Cassia abbreviata. c, Erythrina lysistemom. d, Leucodendron discolor. e, Romulea fischeri. f, Lupinus princei.

No. 2037: a, Ansellia africana. b, Kigelia africana. c, Aerangis brachycarpa. d, Brachycorythis kalbreyeri. e, Begonia meyeri-johannis. f, Saintpaulia ionantha.

No. 2038, Nymphaea caerulea. No. 2039, Aloe petricola.

**1999, Nov. 15**  
**2032-2035 A355 Set of 4 3.25 3.25**  
**Sheets of 6, #a-f.**  
**2036-2037 A355 400sh each 6.00 6.00**  
**Souvenir Sheets**  
**2038-2039 A355 1500sh each 3.75 3.75**

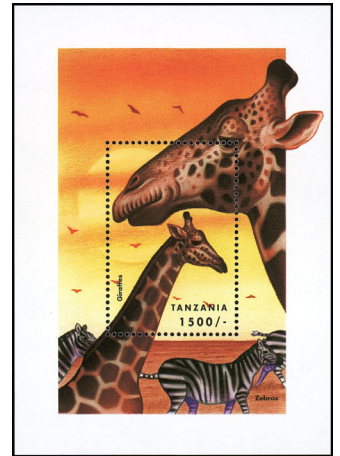

African Wildlife — A356

Illustration reduced. No. 2040, horiz.: a, Mountain gorilla. b, Zebras. c, East African elephant. d, Crowned cranes. e, Cheetah. f, Tiger. g, Pygmy chimpanzee. h, Hippopotamus. No. 2041, Girafes. No. 2042, Rhinoceros.

**1999, Nov. 15**  
**2040 A356 300sh Sheet of 8, #a-h. 6.00 6.00**  
**Souvenir Sheets**  
**2041-2042 A356 1500sh each 3.75 3.75**



Marine Life A357

Designs: 350sh, Beluga whale. 400sh, Ghost crab. 500sh, Emperor penguin, vert. No. 2046: a, Herring gulls. b, Dusky dolphin. c, Sandwich tern. d, Humpback whale. e, Right whale. f, Dusky dolphin, sergeant major. g, White-tipped shark. h, Manta ray, trunkfish. i, Purple moon angel. j, Scalloped hammerhead shark. k, Manatee. l, Striped fingerfish. No. 2047, Humpback whales. No. 2048, Tiger shark.

**1999, Nov. 15**  
**2043-2045 A357 Set of 3 3.25 3.25**  
**2046 A357 250sh Sheet of 12, #a-l. 7.50 7.50**  
**Souvenir Sheets**  
**2047-2048 A357 1500sh each 3.75 3.75**



Ballet A358

Designs: 300sh, Romeo and Juliet. 350sh, The Dying Swan. 400sh, Giselle, vert. 500sh, Spartacus, vert. No. 2053, The Firebird, vert. No. 2054, Swan Lake, vert.

**1999, Aug. 20 Litho. Perf. 14**  
**2049-2052 A358 Set of 4 4.00 4.00**  
**Souvenir Sheets**  
**2053-2054 A358 1500sh each 3.75 3.75**

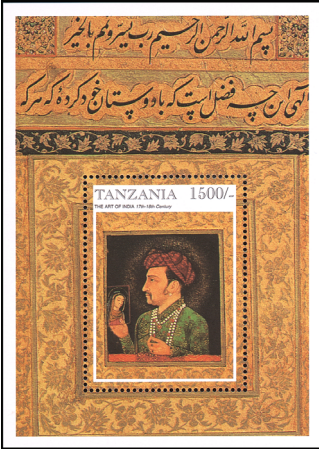

17th and 18th Century Indian Art — A359

No. 2055: a, Krishna and the Gopis (large tree), b, Krishna Painting the Feet of Radha, c, Krishna Yearning for the Moon (woman with fan), d, Games of Krishna and Radha (boat).

No. 2056: a, Balwant Singh Having His Beard Cut, b, Festival of Hou (women at right), c, Ragini Bialvali (woman with fan, woman on seat), d, Krishna Holding a Ball of Butter.

No. 2057, Portrait of Emperor Jahanoir (man with necklace), vert. No. 2058, Krishna and the Gopis, diff., vert. Illustration reduced.

**1999, Aug. 20 Perf. 13%**  
**Sheets of 4, #a-d**  
 2055-2056 A359 500sh each 5.00 5.00  
**Souvenir Sheets**  
 2057-2058 A359 1500sh each 3.75 3.75



Fashion Designers — A360

No. 2059: a, Christian Dior, b, Model wearing Dior fashions, c, Bottle of Chanel No. 5, model wearing Chanel Fashions, d, Gabrielle "Coco" Chanel, e, Gianni Versace, f, Model wearing Versace fashions, g, Model wearing Yves Saint Laurent fashions, h, Yves Saint Laurent.

1500sh, Valentino Garavani.  
**1999, Aug. 20 Perf. 14**  
 2059 A360 300sh Sheet of 8, #a-h 6.00 6.00  
**Souvenir Sheet**  
 2060 A360 1500sh multi 3.75 3.75  
 Nos. 2059b-2059c, 2059f-2059g are 53x39mm.



Locomotives — A361

No. 2061: a, Class EF 81 Bo-Bo, Japan, b, Class 120 Bo-Bo, West Germany, c, Shao Shan I Co-Co, China, d, TGV, France, e, F40 PH Bo-Bo, US, f, LRC Bo-Bo, Canada. 1500sh, Class 401 Intercity Express, Germany. Illustration reduced.

**1999, Sept. 30**  
 2061 A361 400sh Sheet of 6, #a-f 6.00 6.00  
**Souvenir Sheet**  
 2062 A361 1500sh multi 3.75 3.75



Marine Life — A362

Designs: 150sh, Great barracuda. 250sh, Common squid. No. 2065, 300sh, Atlantic salmon. 350sh, Ocean sunfish. 400sh, Lobster. 500sh, Yellowfin tuna.

No. 2069: a, Flying fish, b, Sailfish, c, Common dolphin, d, Sperm whale, e, Spinner dolphin, f, Manta ray, g, Green turtle, h, Hammerhead shark, i, Marlin.

No. 2070: a, Walrus, b, Killer whale, c, Arctic tern, d, White shark, e, Narwhal, f, Blue whale, g, Giant clam, h, Octopus, i, Conger eel. No. 2071, Whale shark. No. 2072, Beluga, vert.

**1999, Nov. 15**  
 2063-2068 A362 Set of 6 5.00 5.00  
**Sheets of 9, #a-i**  
 2069-2070 A362 300sh each 6.75 6.75  
**Souvenir Sheets**  
 2071-2072 A362 1500sh each 3.75 3.75



Pres. Julius K. Nyerere (1922-99) A363

Nyerere: 200sh, As young man and old man. 500sh, With Edward Moringe Sokonje. 600sh, The Compassionate leader, vert. 800sh, During the early days of independence, vert. 1000sh, Mausoleum.

**2000, Apr. 13 Perf. 13**  
 2073-2076 A363 Set of 4 5.25 5.25  
**Souvenir Sheet**  
**Perf. 13x13½**  
 2077 A363 1000sh multi 2.50 2.50  
 No. 2077 contains one 35x28mm stamp.



Tourism — A364

400sh, Lion, Seronera Wildlife Lodge. #2079, 800sh, Hippopotami and hyenas, Selous Game Reserve. #2080, 800sh, Fish, Mafia Island. #2081, 800sh, Giraffes, Lobo Wildlife Lodge. #2082, 800sh, Rhinoceros, Ngorongoro Crater Wildlife Lodge. #2083, 800sh, Elephant, Mikumi Natl. Park. #2084, 800sh, Elephant, Lake Manyara Natl. Park. #2085, 800sh, Elephants, rhinoceros, Kibo Peak, Mt. Kilimanjaro. 1000sh, Lion, giraffes, elephant, rhinoceros, Lake Manyara Natl. Park, vert.

**Perf. 13x13½, 13½x13**  
**2000, June 10 Litho.**  
 2078-2085 A364 Set of 8 15.00 15.00  
**Souvenir Sheet**  
 2086 A364 1000sh multi 2.50 2.50  
 See Nos. 2102-2125.



Activities of World Vision — A365

200sh, Children with water pots on heads. 600sh, Family preparing food. 800sh, Nurse, family. 1000sh, Education of children.

**2000, July 20 Litho. Perf. 13x13½**  
 2087-2090 A365 Set of 4 6.50 6.50  
**Souvenir Sheet**  
 2091 A365 500sh Two children 1.25 1.25



2000 Summer Olympics, Sydney — A366

Designs: 150sh, Soccer. 350sh, Basketball, vert. 400sh, Women's 1500-meter race, vert. 800sh, Boxing. 500sh, Medal ceremony, vert.

**2000, Sept. 15 Perf. 13%**  
 2092-2095 A366 Set of 4 4.25 4.25  
**Souvenir Sheet**  
 2096 A366 500sh multi 1.25 1.25

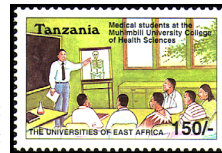

Universities of East Africa — A367

Designs: 150sh, Medical students, Muhimbili University College of Health Sciences. 200sh, Zanzibar University. 600sh, Makerere University, Uganda, vert. 800sh, Egerton University, Kenya. 500sh, Emblem of Inter-university Council for East Africa.

**2000 Perf. 13x13½, 13½x13**  
 2097-2100 A367 Set of 4 4.50 4.50  
**Perf. 14½**  
**Size: 84x83mm**  
 2101 A367 500sh multi 1.25 1.25

**Tourism Type of 2000**

#2102, 400sh, #2110, 500sh, #2118, 600sh, Like No. 2079. #2103, 400sh, #2111, 500sh, #2119, 600sh, Like No. 2080. #2104, 400sh, #2112, 500sh, #2120, 600sh, Like No. 2081. #2105, 400sh, #2113, 500sh, #2121, 600sh, Like No. 2082. #2106, 400sh, #2114, 500sh, #2122, 600sh, Like No. 2083. #2107, 400sh, #2115, 500sh, #2123, 600sh, Like No. 2084. #2108, 400sh, #2116, 500sh, #2124, 600sh, Like No. 2085. #2109, 500sh, #2117, 600sh, #2125, 800sh, Like No. 2078.

**2000, June 1 Litho. Perf. 13x13½**  
 2102-2125 A364 Set of 24 35.00 35.00



Flowers — A368

150sh, Bacciflora. 250sh, Hybridus pendulus. #2128, 300sh, Rhiphalepis umbellata. 350sh, Magnoliaeflora. 400sh, Magnolia, vert. 500sh, Margot Koster, vert.

No. 2132, 300sh: a, Viola pedata, b, Magnolia, c, Felicia amelloides, d, Lythrum, e, Hemerocallis, f, Tithonia rotundifolia, g, Liliium, h, Iris, i, Stokesia laevis.

No. 2133, 300sh, vert.: a, Prunus subhirtella, b, Sanguinaria canadensis, c, Rosa palustris, d, Gordonia lasianthus, e, Aquilegia

caerulea, f, Fremontodendron, g, Hypericum calycinum, h, Anemone vitifolia, i, Clematis. No. 2134, Iris cristata, vert. No. 2134A, Aster prikartil.

**2000 Perf. 14**  
 2126-2131 A368 Set of 6 5.00 5.00  
**Sheets of 9, #a-i**  
 2132-2133 A368 Set of 2 13.50 13.50  
**Souvenir Sheet**  
 2134- A368 Set of 2 7.50 7.50  
 2134A



Social Security Fund — A369

Designs: 200sh, Retirement. 350sh, Employment injury. 600sh, Invalidity. 800sh, Health insurance.

**2000 Wmk. 387 Perf. 13%**  
 2135-2138 A369 Set of 4 5.00 5.00  
**Souvenir Sheet**  
 2139 A369 500sh Maternity 1.25 1.25



Environmental Care — A370

Designs: 200sh, Tree planting campaign. 400sh, Water sources protection. 600sh, Cleaning sewage. 800sh, Protecting forests.

**2000 Wmk. 387 Perf. 13x13½**  
 2140-2143 A370 Set of 4 5.00 5.00  
**Souvenir Sheet**  
 2144 A370 1000sh Mountain 2.50 2.50



Zanzibar Millennium — A371

Designs: 150sh, Fishing industry. 200sh, Trade and tourism. 400sh, Child and emblem, vert. 800sh, Right to higher learning, vert. 500sh, Peace and tranquility, vert.

**2000 Wmk. 387 Perf. 13%**  
 2145-2148 A371 Set of 4 4.00 4.00  
**Souvenir Sheet**  
 2149 A371 500sh multi 1.25 1.25



Orchids — A372

Designs: 200sh, Vanilla planifolia. 250sh, Pleurothallus tuerckheimii. No. 2152, 370sh, Trichopilia fragrans.

No. 2153, 370sh: a, Cyrtopodium andersonii, b, Cochleanthes discolor, c, Catasetum barbatum, d, Caularthron bicoloratum, e, Broughtonia sanguinea, f, Brassavola nodosa.

No. 2154, 370sh: a, Oeceoclades maculata, b, Isochilus linearis, c, Eulophia alta, d, Lonopsis utricularioides, e, Epidendrum ciliare, f, Dimerandra emarginata.

No. 2155, 1500sh, Brassavola cucullata. No. 2156, 1500sh, Epidendrum nocturnum.

**2000 Litho. Perf. 14**  
 2150-2152 A372 Set of 3 2.00 2.00  
**Sheets of 6, #a-f**  
 2153-2154 A372 Set of 2 11.00 11.00  
**Souvenir Sheets**  
 2155-2156 A372 Set of 2 7.25 7.25

Nos. 607, 612, 615 Surcharged

**1999-2000? Litho. Perf. 14**



**Methods and perfs as before**

**2000**  
 2157 A99 100sh on 40sh multi  
 2158 A99 150sh on 9sh multi  
 2159 A99 200sh on 170sh multi  
 2159A A99 230sh on 170sh multi  
 An additional surcharge exists in this set. The editors would like to see any examples.



Rare Birds A373

Designs: 150sh, Taita falcon. 300sh, Banded green. 400sh, Spotted ground thrush. 500sh, Fischer's turaco. 600sh, Blue swallow.

**2000** **Litho.** **Perf. 14**  
 2160 A373 150sh multi  
 2161 A373 300sh multi  
 2162 A373 400sh multi  
 2163 A373 500sh multi

**Souvenir Sheet**

2164 A373 600sh multi



**Architecture — A374**

Designs: 150sh, Ruins of Great Mosque, Kilwa Kisiwani. 200sh, German Boma, Mikindani. 250sh, German Boma, Bagamoyo. 300sh, Butiama Museum, Mara. 350sh, Chief Government Chemist Office. 400sh, Old Post Office, Dar es Salaam. 500sh, Dr. David Livingstone Lodge, Kivihara Tabora. 600sh, Original and present State Houses, vert. 700sh, Ngoni-Nyamwezi traditional houses. 800sh, The People's Palace Beit Elajala, Zanzibar. 900sh, Tongoni Ruins, Tanga. 1000sh, Karimjee Hall, Dar es Salaam. 1500sh, Old Boma, Mikindani.

**2000 (?)** **Litho.** **Perf. 13**  
 2165 A374 150sh multi  
 2166 A374 200sh multi  
 2166A A374 250sh multi  
 2167 A374 300sh multi  
 2167A A374 350sh multi  
 2168 A374 400sh multi  
 2168A A374 500sh multi  
 2169 A374 600sh multi  
 2169A A374 700sh multi  
 2170 A374 800sh multi  
 2170A A374 900sh multi

2171 A374 1000sh multi  
**Souvenir Sheet**

2172 A374 1500sh multi



Flora & Fauna — A375

Designs: 100sh, Common babbler. 140sh, Eastern blue darter. 150sh, Cavalier mushroom. 200sh, Orange-barred sulphur. 250sh, Harlequin bug. No. 2179, 370sh, Brassolae liocattleya.

No. 2180, 370sh: a, Common yellowthroat. b, Great orange tip. c, Tiger lily. d, Shaggy mane. e, Sri Lanka grasshopper. f, Woodhouse's toad.

No. 2181, 370sh: a, Golden-crowned warbler. b, Fuchsia. c, Alfalfa butterfly. d, Lycaste aquila. e, Snail. f, Ground beetle.

No. 2182, 1500sh, Rufous-collared sparrow, horiz. No. 2183, 1500sh, Monarch butterfly, horiz.

**2000** **Litho.** **Perf. 14**  
 2174-2179 A375 Set of 6 3.00 3.00

**Sheets of 6, #a-f**

2180-2181 A375 Set of 2 11.00 11.00

**Souvenir Sheets**

2182-2183 A375 Set of 2 7.50 7.50



Endangered Animals A376

Designs: 200sh, Leopard. 400sh, Rhinoceros. No. 2186, 600sh, Crocodile. 800sh, Hunting wild dogs. No. 2188, 600sh, Cheetah.

**2001, June 15** **Litho.** **Perf. 13**  
 2184-2187 A376 Set of 4 4.50 4.50

**Souvenir Sheet**

2188 A376 600sh multi 1.40 1.40



UN High Commissioner for Refugees, 50th Anniv. — A377

Designs: 200sh, Refugee child being vaccinated. 400sh, Refugees crossing Lake Tanganyika. 600sh, Refugee woman, vert. 800sh, Fleeing refugees, vert.

**2001, July 31**  
 2189-2192 A377 Set of 4 4.50 4.50  
 2191a Souvenir sheet of 1 1.40 1.40

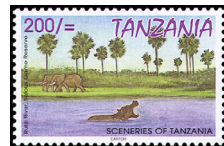

Landscapes A378

Designs: 200sh, Rufiji River, Selous Game Reserve. 400sh, Mangapwani Beach, Zanzibar. 600sh, Mountains, Mikumi Natl. Park. 800sh, Balancing Stones, Shore of Lake Victoria, Mwanza, vert. 700sh, Ruaha Natl. Park, vert.

**2001, Nov. 30** **Litho.** **Perf. 13**  
 2193-2196 A378 Set of 4 4.50 4.50

**Souvenir Sheet**

2197 A378 700sh multi 1.50 1.50

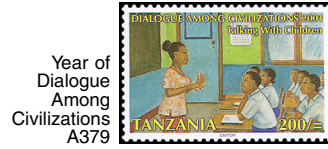

Year of Dialogue Among Civilizations A379

Designs: 200sh, Talking with children. 400sh, Formal dress. 600sh, Exchanging ideas. 800sh, Letter writing. 700sh, Communication linkages, vert.

**2001, Oct. 9** **Litho.**  
 2198-2201 A379 Set of 4 4.50 4.50

**Souvenir Sheet**

2202 A379 700sh multi 1.50 1.50



Conservation of Zanzibar Rare Species — A380

Designs: 250sh, Dolphins. 300sh, Coral reefs. 450sh, Coral reefs, diff. 800sh, Zanzibar red colobus, vert. 700sh, Zanzibar red colobus, diff.

**2002, Aug. 30** **Litho.** **Perf. 13**  
 2203-2206 A380 Set of 4 4.00 4.00

**Souvenir Sheet**

2207 A380 700sh multi 1.60 1.60



Historic Sites of East Africa A381

Designs: 250sh, Fort Kilwa. 300sh, Maruhubi Palace ruins, Zanzibar. 400sh, Old Provincial Office, Nairobi, 1913. 800sh, Mparu Tombs, Hoima, Uganda. 700sh, Map of East Africa, ship.

**2001, Oct. 19**  
 2208-2211 A381 Set of 4 3.75 3.75

**Souvenir Sheet**

2212 A381 700sh multi 1.50 1.50



Independence, 40th Anniv. — A382

Designs: 180sh, Tea estates. 230sh, Regional integration with Uganda and Kenya, vert. 350sh, University graduates, vert. 450sh, 1000sh, Lion, elephant, buffalo, cheetah, rhinoceros, Mt. Kilimanjaro. 650sh, Referral hospitals. 950sh, Mining industry.

**2001, Dec. 30** **Litho.** **Perf. 14**  
 2213-2218 A382 Set of 6 6.00 6.00

**Souvenir Sheet**

2219 A382 1000sh multi 2.10 2.10

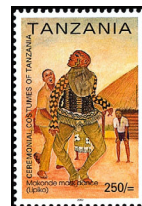

Ceremonial Costumes — A383

Designs: 250sh, Makonde mask dance. 350sh, Zanzibar Mwaka koga festival. 400sh, Lizombe dancer. 450sh, Zaramo bride's celebration. 500sh, Like 400sh.

**Wmk. 387**  
**2002, Mar. 30** **Litho.** **Perf. 13½**  
 2220-2223 A383 Set of 4 3.00 3.00

**Souvenir Sheet**

2224 A383 500sh multi 1.00 1.00



Mountains A384

Designs: 250sh, Mt. Kilimanjaro. 350sh, Usambara Mountains. 400sh, Uluguru Mountains. 450sh, Mwanihana Peak, Udzungwa Mountains. 500sh, Like 250sh.

**2002, June 30** **Wmk. 387**  
 2225-2228 A384 Set of 4 3.00 3.00

**Souvenir Sheet**

2229 A384 500sh multi 1.10 1.10



National Census A385

Census emblem and: 200sh, School children, vert. 250sh, Group of people. 350sh, Family. 600sh, Boy, census figures. 800sh, Group of people, vert.

**Perf. 13x13½ Sync., 13½x13 Sync.**  
**2002, Aug. 13** **Unwmk.**  
 2230-2233 A385 Set of 4 3.00 3.00

**Souvenir Sheet**

2234 A385 800sh multi 1.60 1.60



Arts of Zanzibar A386

Designs: 200sh, Mat making. 250sh, Hand-sewn hats. 350sh, Chair making. 600sh, Hina painting. 800sh, Zanzibar door.

**2002, Sept. 13** **Unwmk.** **Perf. 13½**  
 2235-2238 A386 Set of 4 3.00 3.00

**Souvenir Sheet**

2239 A386 800sh multi 1.60 1.60

**Souvenir Sheet**

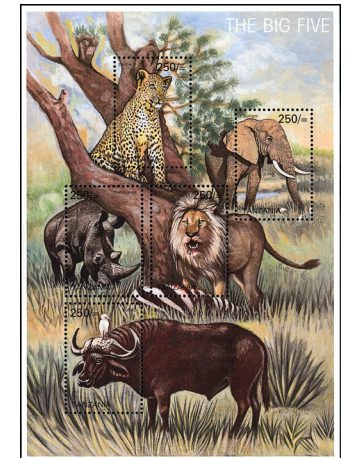

Wildlife — A387

No. 2240: a, Leopard. b, Elephant. c, Rhinoceros. d, Lion. e, Buffalo.

**Perf. 13x14**  
**2002, Apr. 30 Wmk. 387**  
 2240 A387 250sh Sheet of 5,  
 #a-e 2.60 2.60  
 Compare No. 2240 with No. 2251.



Archaeology  
A388

Designs: 250sh, Ancient city of Kisimkazi, Zanzibar, vert. 400sh, Ruins of Kaole town, Bagamoyo. 450sh, Kondoa Irangi rock paintings, vert. 600sh, Great Mosque, Kilwa Kisiwani, 1000sh, Like 450sh.

**Perf. 13 1/4**  
**2002, Sept. 30 Unwmk. Litho.**  
 2241-2244 A388 Set of 4 3.50 3.50  
**Souvenir Sheet**

**Perf. 13**  
 2245 A388 1000sh multi 2.10 2.10



Wildlife  
A389

Designs: 400sh, Rhinoceroses. 500sh, Elephant. 600sh, Lion. 800sh, Leopard, vert. 1000sh, Buffalo. 1500sh, Rhinoceros, elephant, lion, leopard, buffalo, vert.

**Perf. 13 1/4x12 3/4, 12 1/2x13 1/4**  
**2003, Apr. 22 Litho. Wmk. 387**  
 2246-2250 A389 Set of 5 6.50 6.50  
**Size: 85x115mm**

**Imperf**  
 2251 A389 1500sh multi 3.00 3.00  
 Compare No. 2251 with No. 2240.



Cash  
Crops — A390

Designs: 250sh, Cotton. 300sh, Cashews. 600sh, Sisal. 800sh, Cloves. 1000sh, Tea, horiz.

**Perf. 13x13 1/4 Syncopated**  
**2003, June 10 Unwmk.**  
 2252-2255 A390 Set of 4 3.75 3.75  
**Souvenir Sheet**

**Perf. 13 1/4x13 Syncopated**  
 2256 A390 1000sh multi 1.90 1.90



Activities of  
World  
Vision  
A391

Designs: 300sh, Better nutrition with vitamin A. 600sh, Education opportunity for all children. 800sh, Clean and safe water for all, vert. 1000sh, Malaria prevention with treated mosquito nets. 500sh, Children have a right to be heard.

**2003, July 3 Perf. 13**  
 2257-2260 A391 Set of 4 5.25 5.25  
**Souvenir Sheet**

2261 A391 500sh multi .95 .95

Traditional  
Dances  
A392



Dances: 300sh, Nyamwezi. 500sh, Luo. 600sh, Pemba. 800sh, Baganda. 1000sh, Masai.

**Perf. 13 1/4x13 Syncopated**  
**2003, July 25**  
 2262-2265 A392 Set of 4 4.25 4.25  
**Souvenir Sheet**

2266 A392 1000sh multi 1.90 1.90

Nos. 612 and 1567 Surcharged



Methods and Perfs As Before

**2003**  
 2267 A99 250sh on 40sh #612 .50 .50  
 2268 A262 250sh on 180sh #1567 .50 .50

SEMI-POSTAL STAMPS



Natl.  
Solidarity  
Walk — SP1

**1988, July 1 Litho. Perf. 14 1/2**  
 B1 SP1 2sh +1sh Flag, crowd .50 .50  
 B2 SP1 3sh +1sh Map, Pres. Mwinyi .50 .50

**Souvenir Sheet**  
 B3 SP1 50sh +1sh Flag, Pres. Mwinyi 1.25 1.25

Surtax for Chama Cha Mapinduzi party activities.



Natl.  
Solidarity  
Walk — SP2

**1989, July 1 Litho. Perf. 14 1/2**  
 B4 SP2 5sh +1sh Party flag .35 .35  
 B5 SP2 10sh +1sh Pres. Mwinyi, walk .35 .35

**Souvenir Sheet**  
 B6 SP2 50sh +1sh Pres. Mwinyi 1.00 1.00



Natl.  
Solidarity  
Walk  
SP3

Designs: 4sh + 1sh, Pres. Mwinyi marching with crowd. 9sh + 1sh, Crowd around party flag. 13sh + 1sh, Pres. Mwinyi. 30sh + 1sh, Pres. Mwinyi planting tree. No. B11, Pres. Mwinyi sorting cloves. No. B12, Handshake across map, vert.

**1991-92 Litho. Perf. 13 1/2**  
 B7 SP3 4sh +1sh multicolored (.92) .50 .50  
 B8 SP3 9sh +1sh multicolored .70 .70  
 B9 SP3 13sh +1sh multicolored .70 .70  
 B10 SP3 30sh +1sh multicolored (.92) 1.25 1.25  
 Nos. B7-B10 (4) 3.15 3.15

Souvenir Sheets

**Perf. 12 1/2**  
 B11 SP3 50sh +1sh multicolored 2.25 2.25  
 B12 SP3 50sh +1sh multicolored 1.75 1.75

Issued: Nos. B8-B9, 7/6/90. Nos. B7, B10, 7/5/91.

POSTAGE DUE STAMPS



D1



D2

**Perf. 14x14 1/2**  
**1978, July 31 Litho. Unwmk.**  
 J1 D1 5c red .20 .20  
 J2 D1 10c green .20 .20  
 J3 D1 20c dark blue .20 .20  
 J4 D1 30c reddish brown .20 .20  
 J5 D1 40c bright rose lilac .20 .20  
 J6 D1 1sh orange .30 .30  
 Nos. J1-J6 (6) 1.30 1.30

**1967, Jan. 3 Perf. 14x13 1/2**  
 J1a D1 5c red .20 .20  
 J2a D1 10c green .20 .20  
 J3a D1 20c dark blue .40 .40  
 J4a D1 30c reddish brown .60 .60  
 J5a D1 40c bright rose lilac .80 .80  
 J6a D1 1sh orange 2.00 2.00  
 Nos. J1a-J6a (6) 4.20 4.20

**1969-71 Perf. 14x15**  
 J1b D1 5c red .20 .20  
 J2b D1 10c green .20 .20  
 J3b D1 20c dark blue .40 .40  
 J4b D1 30c reddish brown .60 .60  
 J5b D1 40c bright rose lilac .80 .80  
 J6b D1 1sh orange (71) 2.00 2.00  
 Nos. J1b-J6b (6) 4.20 4.20

**1973, Dec. 12 Perf. 15**  
 J1c D1 5c red .20 .20  
 J2c D1 10c green .20 .20  
 J3c D1 20c dark blue .30 .30  
 J4c D1 30c reddish brown .45 .45  
 J5c D1 40c bright rose lilac .60 .60  
 J6c D1 1sh orange 1.50 1.50  
 Nos. J1c-J6c (6) 3.25 3.25

**1984? Perf. 14 1/4x14**  
 J4d D1 30c reddish brown  
 Additional stamps of this type with this perforation have been reported. The editors would like to examine any examples.

**1990 Litho. Perf. 15x14**  
 J7 D2 50c dark green .20 .20  
 J8 D2 80c bright blue .20 .20  
 J9 D2 1sh orange brown .20 .20  
 J10 D2 2sh light olive green .20 .20  
 J11 D2 3sh purple .20 .20  
 J12 D2 5sh gray .20 .20  
 J13 D2 10sh brown .20 .20  
 J14 D2 20sh bister .20 .20  
 Nos. J7-J14 (8) 1.60 1.60

OFFICIAL STAMPS

Nos. 5-9, 11, 13 and 16 Overprinted: "OFFICIAL"  
**Perf. 14x14 1/2, 14 1/2x14**  
**1965, Dec. 9 Photo. Unwmk. Size: 21x17 1/2mm, 17 1/2x21mm**  
 O1 A2 5c orange & ultra .20 .20  
 O2 A2 10c multicolored .20 .20  
 O3 A3 15c grn bl, brn & buff .20 .20  
 O4 A2 20c blue & brown .20 .20  
 O5 A3 30c black & red brn .20 .20  
 O6 A2 50c yellow grn & blk .20 .20

**Perf. 14 1/2**  
**Size: 41 1/2x25**  
 O7 A2 1sh multicolored .30 .20  
 O8 A2 5sh bl, brt grn & red brn 1.50 1.00  
 Nos. O1-O8 (8) 3.00 2.40  
 Overprint size: 17mm on 5c, 10c, 20c, 50c. 14mm on 15c, 30c. 29x3 1/2mm on 1sh, 5sh. The overprint was also applied in 1967 in Dar es Salaam to 50c, 1sh and 5sh. Size: 29x3mm.

Nos. 19-23, 25, 27 and 30 Overprinted: "OFFICIAL"  
**1967, Dec. 9 Photo. Perf. 14x14 1/2**  
**Fish in Natural Colors**  
**Size: 21x17 1/2mm**

**Overprint Litho., 17mm Wide**  
 O9 A4 5c black & citron .20 .20  
 O10 A4 10c brown & olive .20 .20  
 O11 A4 15c brown & blue .20 .20  
 O12 A4 20c brown & dk blue grn .20 .20  
 O13 A4 30c black & yel grn .20 .20  
 O14 A4 50c black & dull bl grn .20 .20

**Perf. 14 1/2**  
**Size: 41x25mm**  
**Overprint 29mm Wide**  
 O15 A4 1sh brown & multi .40 .20  
 O16 A4 5sh black & blue grn 1.75 1.25  
 Nos. O9-O16 (8) 3.35 2.65

**1970-73**  
**Overprint Typo., 17 1/2mm Wide**  
 O9a A4 5c black & citron .20 .20  
 O10a A4 10c brown & olive .20 .20  
 O12a A4 20c brn & dk bl grn .20 .20  
 O13a A4 30c blk & yel grn .30 .20  
 O13b A4 40c multicolored (73) .90 .80  
 Nos. O9a-O13a (4)

The overprint was also applied in 1973 to 15c, 50c, 1sh (28mm wide), and 5sh.

Nos. 35-36, 38, 40-41, 43-47 Overprinted



**1973, Dec. 10 Photo. Perf. 14 1/2x14**  
 O17 A5(a) 5c multicolored .20 .20  
 O18 A5(a) 10c multicolored .20 .20  
 O19 A5(a) 20c multicolored .20 .20  
 O20 A5(a) 40c multicolored .20 .20  
 O21 A5(a) 50c multicolored .20 .20  
 O22 A5(a) 70c multicolored .20 .20

**Perf. 14 1/2**  
 O23 A6(b) 1sh multicolored .20 .20  
 O24 A6(b) 1.50sh multicolored .30 .30  
 O25 A6(b) 2.50sh multicolored .50 .50  
 O26 A6(b) 5sh multicolored 1.00 1.00  
 Nos. O17-O26 (10) 3.20 3.20

A larger overprint (17 1/2mm wide instead of 14 1/2mm) was applied locally to 10c, 20c, 40c, and 50c. Provisional use of some values for regular postage is known.

Nos. 161-171 Overprinted: OFFICIAL

**1980, Oct. 1 Perf. 14**  
 O27 A21 10c multicolored .20 .20  
 O28 A21 20c multicolored .20 .20  
 O29 A21 40c multicolored .20 .20  
 O30 A21 50c multicolored .20 .20  
 O31 A21 75c multicolored .20 .20  
 O32 A21 80c multicolored .20 .20

**Perf. 14 1/2**  
 O33 A21 1sh multicolored .20 .20  
 O33A A21 1.50sh multicolored .40 .40  
 O34 A21 2sh multicolored .60 .60  
 O35 A21 3sh multicolored .80 .60  
 O36 A21 5sh multicolored 1.00 1.00  
 Nos. O27-O33, O34-O36 (10) 3.40 3.40

Overprint measures 13mm on Nos. O33-O36; reads up or down.

Nos. 606-614 Inscribed "OFFICIAL"

1990-91	Litho.	Perf.	14
O37	A99 5sh multi	.20	.20
O38	A99 9sh multi	.20	.20
O39	A99 13sh multi	.20	.20
O40	A99 15sh multi	.20	.20
O41	A99 20sh multi	.30	.30
O42	A99 25sh multi	.35	.35
O42A	A99 30sh multi ('91)	.45	.45
O43	A99 40sh multi	.60	.60
O44	A99 70sh multi	1.00	1.00
O45	A99 100sh multi	1.50	1.50
Nos. O37-O45 (10)		5.00	5.00

Inscription on Nos. O37-O42A is 15 1/2mm long. Inscription on Nos. O43-O45 is 19mm long.

No. 1568 Ovptd. "OFFICIAL"

1997 (?)	Litho.	Perf.	14 1/2x15
O49	A262 200sh multi		

The editors suspect there are additional stamps in this set, and would like to examine any examples.

# SCOTT MOUNTS



For stamp presentation unequalled in beauty and clarity, insist on ScottMounts. Made of 100% inert polystyrol foil, ScottMounts protect your stamps from the harmful effects of dust and moisture. Available in your choice of clear or black backs, ScottMounts are center-split across the back for easy insertion of stamps and feature crystal clear mount faces. Double layers of gum assure stay-put bonding on the album page. Discover the quality and value ScottMounts have to offer.

ScottMounts are available from your favorite stamp dealer or direct from:

**SCOTT**

Scott Publishing Co.  
1-800-572-6885  
P.O. Box 828 Sidney OH 45365-0828  
www.amosadvantage.com

Discover the quality and value ScottMounts have to offer.

For a complete list of ScottMount sizes call or write Scott Publishing Co.



Publishers of:

Coin World, Linn's Stamp News and Scott Publishing Co.

**TETE**

'tät-ə

**LOCATION** — In southeastern Africa between Nyasaland and Southern Rhodesia

**GOVT.** — A district of the Portuguese East Africa Colony

**AREA** — 46,600 sq. mi. (approx.)

**POP.** — 367,000 (approx.)

**CAPITAL** — Tete

This district was formerly a part of Zambezia. Stamps of Mozambique replaced those of Tete. See Mozambique.

100 Centavos = 1 Escudo

Vasco da Gama Issue of Various Portuguese Colonies Surcharged as



**1913 Unwmk. Perf. 12½, 16**  
**On Stamps of Macao**

1	CD20	¼c on ½a bl grn	3.00	3.00
2	CD21	¼c on 1a red	1.75	3.00
3	CD22	1c on 2a red vio	1.75	3.00
4	CD23	2½c on 4a yel grn	1.75	3.00
5	CD24	5c on 8a dk blue	1.75	2.10
6	CD25	7½c on 12a vio brn	2.40	3.00
7	CD26	10c on 16a bis brn	1.75	2.10
8	CD27	15c on 24a bister	1.75	2.10
			Nos. 1-8 (8)	15.90 21.30

**On Stamps of Portuguese Africa**

9	CD20	¼c on 2½r bl grn	1.75	2.10
10	CD21	¼c on 5r red	1.75	2.10
11	CD22	1c on 10r red vio	1.75	2.10
12	CD23	2½c on 25r yel grn	1.75	2.10
13	CD24	5c on 50r dk blue	1.75	2.10
14	CD25	7½c on 75r vio brn	2.40	3.00
15	CD26	10c on 100r bis brn	1.75	2.10
16	CD27	15c on 150r bister	1.75	2.10
			Nos. 9-16 (8)	14.65 17.70

**On Stamps of Timor**

17	CD20	¼c on ½a bl grn	1.75	2.10
18	CD21	¼c on 1a red	1.75	2.10
19	CD22	1c on 2a red vio	1.75	2.10
a.	Inverted overprint		30.00	30.00
20	CD23	2½c on 4a yel grn	1.75	2.10
21	CD24	5c on 8a dk blue	1.75	2.10
22	CD25	7½c on 12a vio brn	2.40	3.00
23	CD26	10c on 16a bis brn	1.75	2.10
24	CD27	15c on 24a bister	1.75	2.10
			Nos. 17-24 (8)	14.65 17.70
			Nos. 1-24 (24)	45.20 56.70

Common Design Types pictured following the introduction.



Ceres — A1

**1914 Typo. Perf. 15x14**  
**Name and Value in Black**

25	A1	¼c olive brn	1.40	2.25
26	A1	½c black	1.40	2.25
27	A1	1c blue grn	1.40	2.25
28	A1	1½c lilac brn	1.40	2.25
29	A1	2c carmine	1.40	2.25
30	A1	2½c light vio	1.40	2.25
31	A1	5c deep blue	1.40	2.25
32	A1	7½c yel brn	2.25	3.25
33	A1	8c slate	2.25	3.25
34	A1	10c org brn	2.75	4.00
35	A1	15c plum	3.25	4.50
36	A1	20c yel green	3.25	4.50
37	A1	30c brn, green	3.25	4.50
38	A1	40c brn, pink	4.00	5.50
39	A1	50c org, salmon	7.00	6.00
40	A1	1e grn, blue	10.00	7.00
			Nos. 25-40 (16)	47.80 58.25

**THAILAND**

'ti-land

(Siam)

**LOCATION** — Western part of the Malay peninsula in southeastern Asia

**GOVT.** — Republic

**AREA** — 198,250 sq. mi.

**POP.** — 60,609,046 (1999 est.)

**CAPITAL** — Bangkok

32 Solot = 16 Atts = 8 Sio =

4 Sik = 2 Fuang = 1 Salung

4 Salungs = 1 Tical

100 Satangs (1909) = 1 Tical

= 1 Baht (1912)

**Catalogue values for unused stamps in this country are for Never Hinged items, beginning with Scott 264 in the regular postage section, Scott B34 in the semi-postal section, Scott C20 in the airport section, and Scott O1 in the official section.**

**Watermarks**



Wmk. 176 — Chakra

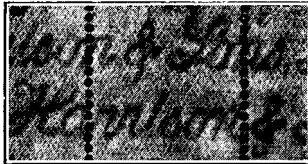

Wmk. 233 — Harrison & Sons, London in Script Letters

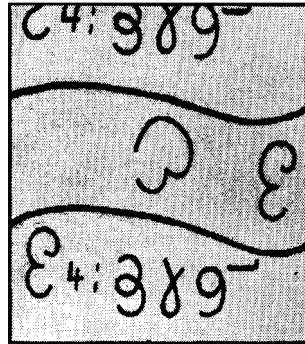

Wmk. 299 — Thai Characters and Wavy Lines



Wmk. 329 — Zigzag Lines

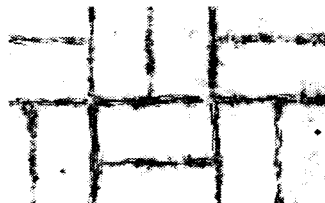

Wmk. 334 — Rectangles

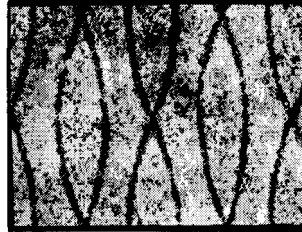

Wmk. 340 — Alternating Interlaced Wavy Lines

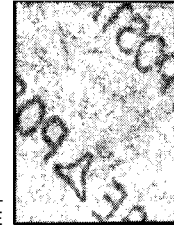

Wmk. 356 — POSTAGE

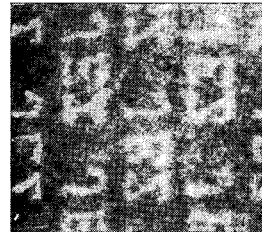

Wmk. 368 — JEZ Multiple

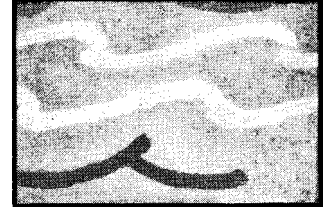

Wmk. 371 — Wavy Lines

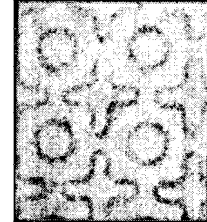

Wmk. 374 — Circles and Crosses

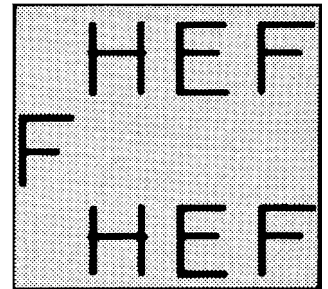

Wmk. 375 — Letters

**Thailand We are THE LEADER in Thai philately.**

Public Auctions. Mail Sales. A terrific website

where our famous services are offered:

[www.michaelrogersinc.com](http://www.michaelrogersinc.com)

Send only \$1 for our next auction/mail sale catalog

ARE YOU SELLING?

We pay FULL market value. Call us now!

660 West Fairbanks Ave. Suite 4 Winter Park FL 32789

Office/Gallery: (407) 644-2290

Toll Free: 1-800-843-3751

Fax: (407) 645-4434

**Michael Rogers Inc.**



E-Mail: [mrogersinc@aol.com](mailto:mrogersinc@aol.com)

**THAILAND**

**BUYING**

**PAYING TOP DOLLAR**

SHIP - WRITE - CALL - FAX

...what you have for sale with your best price or for our prompt offer.

We are also looking to buy other Asian Stamps - China (both PRC & Tawian), Hong Kong, Indonesia, Japan, Macau, Malaysia, Philippines, Singapore, Vietnam, etc. Please contact us.

**SELLING**

We maintain a comprehensive stock of Thailand Stamps from 1883 to date.

The 2004 Thailand Specialized Catalogue is now available.

The price is \$22.00 postpaid (domestic U.S.A.). \$25.00 overseas.

**QUALITY PHILATELICS**

P.O. Box 2871, Newport Beach, CA 92659

PHONE: 714-963-3257 FAX: 714-963-5121

Email: [qualityphilatelics@earthlink.net](mailto:qualityphilatelics@earthlink.net)



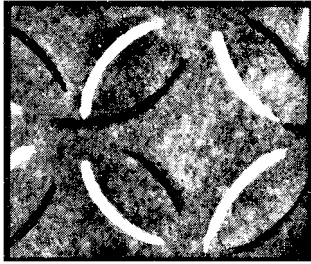

Wmk. 377 — Interlocking Circles

C R O T  
T R A C  
C R O T  
T R A C

Wmk. 385 — CARTOR

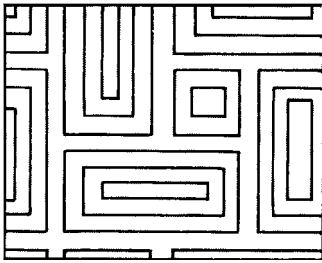

Wmk. 387 — Squares and Rectangles



King Chulalongkorn  
A1 A2



A4

	Perf. 14½, 15	Unwmk.	Engr.
1 A1 1sol blue		7.00	9.00
b. Imperf., pair			4,500.
2 A1 1att carmine		8.25	7.00
3 A1 1sio vermilion		27.50	16.00
4 A2 1sik yellow		10.00	13.00
5 A4 1sa orange		40.00	40.00
a. 1sa ocher		45.00	45.00
Nos. 1-5 (5)		92.75	85.00

There are three types of No. 1, differing mainly in the background of the small oval at the top.

A 1 fuang red, of similar design to the foregoing, was prepared but not placed in use. Value, \$900.

For surcharges see Nos. 6-8, 19.

No. 1 Handstamp Surcharged in Red:

1 TICAL  
a

1 Tical b 1 Tical c

1 Tical d 1 Tical e

1885, July 1  
6 A1 (a) 1t on 1sol blue 400. 400.  
7 A1 (b) 1t on 1sol blue 325. 325.  
c. "1" inverted 1,100. 1,100.  
8 A1 (c) 1t on 1sol blue 400. 400.  
Surcharges of Nos. 6-8 have been counterfeited.  
Types "d" and "e" are typeset *official reprints*.  
As is usual with handstamps, double impressions, etc., exist.



King Chulalongkorn — A7

1887-91 Typo. Wmk. 176 Perf. 14  
11 A7 1a green ('91) 3.00 .90  
12 A7 2a green & car 4.50 .90  
13 A7 3a grn & blue 11.00 3.75  
14 A7 4a grn & org brn 9.00 3.00  
15 A7 8a green & yel 9.00 2.40  
16 A7 12a lilac & car 15.00 1.25  
17 A7 24a lilac & blue 21.00 1.50  
18 A7 64a lil & org brn 77.50 22.50  
Nos. 11-18 (8) 150.00 36.20

The design of No. 11 has been redrawn and differs from the illustration in many minor details.

Issue dates: #12-18, Apr. 1; #11, Feb. For surcharges see Nos. 20-69, 109, 111, 126.



No. 3 Handstamp Surcharged

1889, Aug. Unwmk. Perf. 15  
19 A1 1a on 1sio 16.00 16.00  
Three different handstamps were used. Doubles, etc. exist.

Nos. 12 and 13 Handstamp Surcharged ๑ อั้ง 1

1889-90 Wmk. 176 Perf. 14  
20 A7 1a on 2a 3.25 2.25  
a. "1" omitted 250.00 250.00  
c. 1st Siamese character invtd.  
d. First Siamese character omitted 300.00 300.00  
21 A7 1a on 3a ('90) 8.25 8.00  
a. Inverted "1" 150.00 150.00

For surcharge see No. 29.

๑ อั้ง 1

22 A7 1a on 2a grn & car 400.00 450.00

๑ อั้ง 1

24 A7 1a on 2a grn & car 175.00 125.00

๑ อั้ง 1

25 A7 1a on 2a grn & car 1,000. 1,000.

๑ อั้ง 1

26 A7 1a on 3a grn & bl  
Some authorities consider No. 26 a forgery. Doubles, etc., exist in this issue. Issue dates: Nov. 1889. Sept. 1890.

No. 13 Handstamp Surcharged ๒ อั้ง 2

1891  
27 A7 2a on 3a grn & bl 55.00 50.00

๒ อั้ง 2

28 A7 2a on 3a grn & bl 50.00 45.00  
a. Double surcharge 250.00 250.00  
b. "2" omitted 250.00

No. 21 with Additional 2 Att Surchage

๒ อั้ง 2

29 A7 2a on 1a on 3a grn & bl 1,500. 1,500.

On No. 29 the 2a surcharge consists of Siamese numeral like No. 27 and English numeral like No. 28.

Most examples of No. 29 show attempts to remove the "1" of the first surcharge.

๒ อั้ง 2

Typeset Surcharge

30 A7 2a on 3a grn & bl 40.00 32.50  
There are 7 types of this surcharge in the setting. Issued: #27-28, Jan.; #29, Feb.; #30, Mar.

No. 17 Handstamp Surcharged:  
ภาค๔อั้ง ภาค๔อั้ง  
f g

1892, Oct.  
33 A7 (f) 4a on 24a lil & bl 50.00 47.50  
34 A7 (g) 4a on 24a lil & bl 32.50 32.50

Surcharges exist double on Nos. 33-34 and inverted on No. 33.

Nos. 33-34 Handstamp Surcharged in English 4 atts

1892, Nov.  
35 A7 4a on 24a lil & bl 8.25 6.50  
c. Inverted "s" 40.00 40.00

4 atts.

36 A7 4a on 24a lil & bl 13.00 9.00  
a. Inverted "s" 40.00 40.00



37 A7 4a on 24a lil & bl 12.00 10.00

4 atts.

38 A7 4a on 24a lil & bl 13.00 11.00  
Numerous inverts., doubles, etc., exist.

Nos. 18 and 17 Typeset Surcharged in English (Shown) and Siamese 1 Atts

1894  
39 A7 1a on 64a lil & org brn 3.25 3.00  
a. Inverted "s" 40.00 40.00  
b. Inverted surcharge 900.00 900.00  
c. Italic "s" 50.00 50.00  
d. Italic "1" 50.00 50.00

1 Att.

40 A7 1a on 64a lil & org brn 1.90 1.60  
a. Inverted capital "S" added to the surcharge 175.00 200.00

2 Atts. 2 Atts.  
h i

2 Atts. 2 Atts.  
j k

2 Atts. 2 Atts.  
l m

41 A7 (h) 2a on 64a 22.50 22.50

a. Inverted "s" 40.00 40.00

b. Double surcharge 100.00 100.00

42 A7 (i) 2a on 64a 3,000. 3,000.

43 A7 (j) 2a on 64a 55.00 55.00

44 A7 (k) 2a on 64a 32.50 32.50

45 A7 (l) 2a on 64a 50.00 50.00

46 A7 (m) 2a on 64a 1.75 1.60  
a. "Atts." 40.00 40.00

Nos. 41-46 were in one plate of 120 subjects. The quantities were: h, 38; i, 1; j, 8; k, 18; l, 11 and m, 44.

1 Att.

1894, Oct. 12  
47 A7 1a on 64a 2.25 2.00  
a. Surcharged on face and back 150.00  
b. Surcharge on back inverted 200.00  
c. Double surcharge 400.00  
d. Inverted surcharge 500.00  
e. Siamese surcharge omitted 400.00

2 Atts.

48 A7 2a on 64a 2.75 2.25  
a. "Att" 35.00 30.00  
b. Inverted surcharge 300.00 300.00  
c. Surch. on face and back 400.00 400.00  
d. Surcharge on back inverted 400.00 400.00  
e. Double surcharge 300.00 300.00  
f. Double surch., one inverted 1,100. 1,100.  
g. Inverted "s" 40.00 40.00

10 Atts.

1895, July 23  
49 A7 10a on 24a lil & bl 6.75 1.75  
a. Inverted "s" 40.00 25.00  
b. Surch. on face and back 175.00 175.00  
c. Surcharge on back inverted 175.00 175.00

No. 16 Surcharged in English (Shown) and Siamese 4 Atts.

1896  
50 A7 4a on 12a lil & car 10.00 5.00  
a. Inverted "s" 50.00 50.00  
b. Surch. on face and back 175.00 175.00  
c. Double surcharge on back 175.00 175.00

Two types of surcharge.

Nos. 16-18 Surcharged in English (Shown) and Siamese Antique Surcharges:

1 Atts. 1 Att. 2 Atts.  
a b c

3 Atts. 4 Atts. 10 Atts.  
d e f

Atts.  
Antique Letters

# Atts.

Roman Letters

**1898-99**

51	A7 (a)	1a on 12a	325.00	325.00
52	A7 (b)	1a on 12a	15.00	5.00
53	A7 (c)	2a on 64a (99)	27.50	7.50
54	A7 (d)	3a on 12a	10.00	3.00
a.	Double surcharge		350.00	350.00
55	A7 (e)	4a on 12a	10.00	3.50
a.	Double surcharge		350.00	350.00
56	A7 (e)	4a on 24a (99)	30.00	10.00
57	A7 (f)	10a on 24a (99)	750.00	750.00

Roman Surcharges:



1 Atts. 1 Att. 2 Atts.  
g h i

3 Atts. 4 Atts. 10 Atts.  
j k l

58	A7 (g)	1a on 12a	400.00	400.00
59	A7 (h)	1a on 12a	40.00	10.00
60	A7 (i)	2a on 64a (99)	35.00	9.00
61	A7 (j)	3a on 12a	85.00	17.50
62	A7 (k)	4a on 12a	40.00	12.50
a.	Double surcharge		175.00	175.00
b.	No period after "Atts."		30.00	30.00
63	A7 (k)	4a on 24a (99)	55.00	20.00
64	A7 (l)	10a on 24a (99)	700.00	700.00
	Nos. 58-64 (7)		1,355.	1,169.

In making the settings to surcharge Nos. 51 to 64 two fonts were mixed. Antique and Roman letters are frequently found on the same stamp.

Issued: #54-55, 61-62, Feb. 22; #51-52, 58-59, June 4; #56-57, 63-64, Oct. 3.

Nos. 16 and 18 Surcharged in English (Shown) and Siamese

Surcharged:

1 Att. 1 Att.  
" "

1 Att.  
o

2 Atts. 2 Atts.  
p r

**1894-99**

65	A7 (m)	1a on 12a	20.00	2.50
66	A7 (n)	1a on 12a	18.00	6.75
a.	Inverted "r"		150.00	150.00
b.	Inverted 1st "r"		150.00	150.00
67	A7 (o)	1a on 64a	5.00	3.75
68	A7 (p)	2a on 64a	8.50	5.00
a.	"1 Atts."		500.00	500.00
69	A7 (r)	2a on 64a	24.00	3.25
	Nos. 65-69 (5)		75.50	21.25

Issued: #67, 10/12/94; others, 2/14/99.



A13



A14

**1899, Oct. Typo. Unwmk.**

70	A13	1a dull green	125.00	70.00
71	A13	2a dl grn & rose	200.00	110.
72	A13	3a carmine & blue	300.	160.
73	A13	4a black & grn	1,850.	575.
74	A13	10a carmine & grn	2,100.	825.
	Nos. 70-74 (5)		4,575.	1,740.

The King rejected Nos. 70-74 in 1897, but some were released by mistake to three post offices in Oct. 1899. Used values are for copies canceled to order at Korat in Dec. 1899. Postally used examples sell for more.

**1899-1904**

75	A14	1a gray green	1.60	.70
76	A14	2a yellow green	1.60	.70
77	A14	2a scarlet & bl	3.25	.70
78	A14	3a red & blue	6.50	1.75

79	A14	3a green	19.00	10.50
80	A14	4a dark rose	3.25	1.10
81	A14	4a vio brn & rose	6.50	1.75
82	A14	6a dk rose	32.50	12.50
83	A14	8a dk grn & org	8.00	1.10
84	A14	10a ultra	8.00	2.25
85	A14	12a brn vio & rose	37.50	1.75
86	A14	14a ultra	19.00	16.00
87	A14	24a brn vio & bl	290.00	21.00
88	A14	28a vio brn & bl	22.50	22.50
89	A14	64a brn vio & org brn	65.00	8.00
	Nos. 75-89 (15)		524.20	102.30

Two types of 1a differ in size and shape of Thai "1" are in drawing of spandrel ornaments. Issue dates: 6a, 14a, 28a, Nos. 77, 79, 81, Jan. 1, 1904; others, Sept. 1899. For surcharges see Nos. 90-91, 112, 125, 127.

Nos. 78 and 85 With Typewritten Surcharge of 6 or 7 Siamese Characters (1 line) in Violet

**1902**

78a	A14	2a on 3a	4,000.	4,500.
85a	A14	10a on 12a	4,000.	4,500.

Nos. 78a and 85a were authorized provisionals, surcharged and issued by the Battambang postmaster.

Nos. 86 and 88 Surcharged in Black



**1905, Feb.**

90	A14	1a on 14a	10.00	7.50
a.	No period after "Att"		35.00	35.00
91	A14	2a on 28a	11.00	9.00
a.	Double surcharge		125.00	125.00



King Chulalongkorn  
A15 A16

**1905-08 Engr.**

92	A15	1a orange & green	1.60	.50
93	A15	2a violet & slate	2.50	1.00
94	A15	2a green ('08)	10.00	3.50
95	A15	3a green	3.00	1.40
96	A15	3a vio & sl ('08)	10.00	4.50
97	A15	4a gray & red	3.25	1.00
98	A15	4a car & rose ('08)	5.75	1.00
99	A15	5a carmine & rose	7.50	2.50
100	A15	8a blk & ol bis	7.25	1.00
101	A15	9a blue ('08)	20.00	7.50
102	A15	12a blue	16.00	2.75
103	A15	18a red brn ('08)	50.00	13.00
104	A15	24a red brown	30.00	5.00
105	A15	1t dp bl & brn org	42.50	8.00
	Nos. 92-105 (14)		209.35	52.65

Issue dates: Dec. 1905, Apr. 1, 1908. For surcharges and overprints see Nos. 110, 113-117, 128-138, 161-162, B15, B21.

**1907, Apr. 24 Black Surcharge**

106	A16	10t gray green	300.	70.
107	A16	20t gray green	3,300.	250.
108	A16	40t gray green	2,400.	400.
	Nos. 106-108 (3)		6,000.	720.00

Counterfeits of Nos. 106-108 exist. In the genuine, the surcharged figures correspond to the Siamese value inscriptions on the basic revenue stamps.

No. 17 Surcharged



**1907, Dec. 16**

109	A7	1a on 24a lil & bl	2.00	.80
a.	Double surcharge		400.00	

No. 99 Surcharged



**1908, Sept.**

110	A15	4a on 5a car & rose	11.00	3.75
-----	-----	---------------------	-------	------

The No. 110 surcharge is found in two spacings of the numerals: normally 15mm apart, and a narrow, scarcer spacing of 13 1/2mm.

Nos. 17 and 84 Surcharged in Black:



111	A7	2a on 24a lil & bl	2.00	.80
a.	Inverted surcharge		325.00	325.00
112	A14	9a on 10a ultra	12.00	5.00
a.	Inverted surcharge		325.00	325.00

Jubilee Issue



Nos. 92, 95, 110, 100 and 103 Overprinted in Black or Red

**1908, Nov. 11**

113	A15	1a	1.50	.75
a.	Siamese date "137" instead of "127"		900.00	900.00
b.	Pair, one without ovpt.			

114	A15	3a	3.00	1.75
115	A15	4a on 5a	4.50	2.50
a.	Horiz. pair, imperf. btwn.		500.00	
116	A15	8a (R)	21.00	19.00
117	A15	18a	30.00	16.00
	Nos. 113-117 (5)		60.00	40.00

40th year of the reign of King Chulalongkorn. Nos. 113 to 117 exist with a small "T" in "Jubilee."



Statue of King Chulalongkorn  
A19

**1908, Nov. 11 Engr. Perf. 13 1/2**

118	A19	1t green & vio	27.50	2.75
119	A19	2t red vio & org	55.00	9.75
120	A19	3t pale ol & bl	82.50	12.50
121	A19	5t dl vio & dk grn	110.00	22.50
122	A19	10t bistre & car	1,250.	82.50
123	A19	20t gray & red brn	275.00	77.50
124	A19	40t sl bl & blk brn	425.00	250.00
	Nos. 118-124 (7)		2,225.	457.50

The inscription at the foot of the stamps reads: "Coronation Commemoration-Forty-first year of the reign-1908."

The only website that gives you what you need about Thai stamps  
Just click!  
[www.thaistamp.com](http://www.thaistamp.com)

By International House of Stamps Co., Ltd.  
98/2 Soi Ton Son, Langsuan Rd., Lumpinee, Pathumwan, Bangkok 10330 THAILAND  
Phone + 66 (0) 2 652 2220 Fax + 66 (0) 2 652 2221  
E-mail : houseofstamp@thaistamp.com

Stamps of 1887-1904 Surcharged



<b>1909</b>	<b>Perf. 14</b>
125 A14 6s on 6a dk rose	2.00 1.90
126 A7 14s on 12a lil & car	100.00 90.00
127 A14 14s on 14a ultra	18.00 17.50
Nos. 125-127 (3)	120.00 109.40

Nos. 92-102 Surcharged with Bar and



<b>1909, Aug. 15</b>	
128 A15 2s on 1a #92	1.40 .60
129 A15 2s on 2a #93	57.50 47.50
130 A15 2s on 2a #94	1.40 .60
a. "2" omitted	75.00
131 A15 3s on 3a #95	2.40 .90
132 A15 3s on 3a #96	2.40 .60
133 A15 6s on 4a #97	60.00 45.00
134 A15 6s on 4a #98	3.50 .90
135 A15 6s on 5a #99	3.00 2.10
136 A15 12s on 8a #100	7.00 .90
137 A15 14s on 9a #101	10.50 1.50
138 A15 14s on 12a #102	21.00 18.00
Nos. 128-138 (11)	170.10 118.60

<b>1910</b>	<b>Engr.</b>	<b>Perf. 14x14 1/2</b>
139 A20 2s org & green	1.10 .45	
140 A20 3s green	1.75 .45	
141 A20 6s carmine	3.00 .45	
142 A20 12s blk & ol brn	5.50 .75	
143 A20 14s blue	17.50 1.25	
144 A20 28s red brown	40.00 7.00	
Nos. 139-144 (6)	68.85 10.35	

Issue dates: 12s, June 5. Others, May 5. For surcharges see Nos. 163, 223-224.



A21



King Vajiravudh — A22

Printed at the Imperial Printing Works, Vienna

<b>1912</b>	<b>Perf. 14 1/2</b>
145 A21 2s brown orange	1.25 .20
a. Vert. pair, imperf. btwn.	500.00 500.00
b. Horiz. pair, imperf. btwn.	500.00 500.00
146 A21 3s yellow green	1.25 .20
a. Horiz. pair, imperf. btwn.	500.00 500.00
147 A21 6s carmine rose	2.25 .55
148 A21 12s gray blk & brn	3.25 .60
149 A21 14s ultramarine	5.25 .80
150 A21 28s chocolate	19.00 7.25
151 A22 1b blue & blk	19.00 1.40
a. Pair, imperf. btwn.	1,250. 1,250.
152 A22 2b car rose & ol brn	22.50 2.50
153 A22 3b yel grn & bl blk	30.00 4.50
154 A22 5b vio & blk	45.00 4.50
155 A22 10b ol grn & vio brn	225.00 72.50
156 A22 20b sl bl & red brn	375.00 60.00
Nos. 145-156 (12)	748.75 155.00

See Nos. 164-175.

For surcharges and overprints see Nos. 157-160, 176-186, 206, B1-B14, B16-B20, B22, B31-B33.

Nos. 147-150 Surcharged in Red or Blue



<b>1914-15</b>	
157 A21 2s on 14s (R) ('15)	1.75 .35
a. Vert. pair, imperf. btwn.	900.00 900.00
b. Double surcharge	62.50 40.00
158 A21 5s on 6s (Bl)	3.25 .35
a. Horiz. pair, imperf. btwn.	900.00 900.00
b. Double surcharge	62.50 62.50
159 A21 10s on 12s (R)	4.00 .45
a. Double surcharge	65.00 55.00
160 A21 15s on 28s (Bl)	5.00 .60
Nos. 157-160 (4)	14.00 1.75

The several settings of the surcharges on Nos. 157 to 160 show variations in the figures and letters.

Nos. 92-93 Surcharged



<b>1915, Apr. 3</b>	
161 A15 2s on 1a org & grn	4.75 2.50
a. Pair, one without surcharge	350.00 350.00
162 A15 2s on 2a vio & slate	4.75 2.50

No. 143 Surcharged in Red



<b>1916, Oct.</b>	
163 A20 2s on 14s blue	2.50 1.10

Printed by Waterlow & Sons, London  
Types of 1912 Re-engraved

<b>1917, Jan. 1</b>	<b>Perf. 14</b>
164 A21 2s orange brown	.65 .25
165 A21 3s emerald	.95 .35
166 A21 5s rose red	2.50 .25
167 A21 10s black & olive	1.60 .25
168 A21 15s blue	3.75 .50
170 A22 1b bl & gray blk	17.50 2.00
171 A22 2b car rose & brn	70.00 26.00
172 A22 3b yel grn & blk	500.00 240.00
173 A22 5b dp violet & blk	125.00 85.00
174 A22 10b ol gray & vio brn	375.00 8.50
a. Perf. 12 1/2	475.00 32.50
175 A22 20b sea grn & brn	475.00 47.50
a. Perf. 12 1/2	600.00 70.00
Nos. 164-175 (11)	1,571. 410.60

The re-engraved design of the satang stamps varies in numerous minute details from the 1912 issue. Four lines of the background appear between the vertical strokes of the "M" of "SIAM" in the 1912 issue and only three lines in the 1917 stamps.

The 1912 stamps with value in bahts are 3 1/2mm high; those of 1917 are 39mm. In the latter the king's features, especially the eyes and mouth, are more distinct and the uniform and decorations are more sharply defined.

The 1912 stamps have seven pearls between the earpieces of the crown. On the 1917 stamps there are nine pearls in the same place. Nos. 174 and 175 exist imperforate.

Nos. 164-173 Overprinted in Red



<b>1918, Dec. 2</b>	
176 A21 2s orange brown	.55 .45
a. Double overprint	100.00 100.00
177 A21 3s emerald	.85 .75
178 A21 5s rose red	1.40 1.25
a. Double overprint	150.00 150.00
179 A21 10s black & olive	1.40 1.25
180 A21 15s blue	2.75 2.50
181 A22 1b bl & gray blk	21.00 15.00
182 A22 2b car rose & brn	42.50 32.50

183 A22 3b yel grn & blk	100.00 60.00
184 A22 5b dp vio & blk	350.00 250.00
Nos. 176-184 (9)	520.45 363.70

Counterfeits of this overprint exist.

Nos. 147-148 Surcharged in Green or Red



<b>1919-20</b>	
185 A21 5s on 6s (G)	1.75 .30
186 A21 10s on 12s (R) ('20)	6.00 .75

Issue dates: 5s, Nov. 11. 10s, Jan. 1.



King Vajiravudh A23

Throne Room A24

<b>1920-26</b>	<b>Engr.</b>	<b>Perf. 14-15, 12 1/2</b>
187 A23 2s brn, yel ('21)	2.00 .40	
188 A23 3s grn, grn ('21)	3.25 .55	
189 A23 3s chocolate ('24)	3.25 .40	
190 A23 5s rose, pale rose	3.75 .40	
191 A23 5s green ('22)	27.50 3.25	
192 A23 5s dk vio, lil ('26)	7.50 .40	
193 A23 10s blk & org ('21)	5.75 .40	
194 A23 15s bl, bluish ('21)	8.50 .40	
195 A23 15s carmine ('22)	37.50 4.00	
196 A23 25s chocolate ('21)	21.00 1.75	
197 A23 25s dk blue ('22)	25.00 .75	
198 A23 50s och & blk ('21)	22.50 1.10	
Nos. 187-198 (12)	167.50 13.80	

For overprints see Nos. 205, B23-B30.

<b>1926, Mar. 5</b>	<b>Perf. 12 1/2</b>
199 A24 1t gray vio & grn	10.50 1.60
200 A24 2t car & org red	25.00 4.75
201 A24 3t ol grn & bl	42.50 22.50
202 A24 5t dl vio & ol brn	62.50 16.00
203 A24 10t red & ol bis	275.00 19.00
204 A24 20t gray bl & brn	300.00 62.50
Nos. 199-204 (6)	715.50 126.35

This issue was intended to commemorate the fifteenth year of the reign of King Vajiravudh. Because of the King's death the stamps were issued as ordinary postage stamps.

Nos. 195 and 150 with Surcharge similar to 1914-15 Issue in Black or Red

<b>1928, Jan.</b>	
205 A23 5s on 15s car	3.75 1.75
206 A21 10s on 28s choc (R)	8.75 .60



King Prajadhipok A25 A26

<b>1928</b>	<b>Engr.</b>	<b>Perf. 12 1/2</b>
207 A25 2s deep red brown	.60 .20	
208 A25 3s deep green	.75 .20	
209 A25 5s dark violet	.60 .20	
210 A25 10s deep rose	.75 .20	
211 A25 15s dark blue	.90 .40	
212 A25 25s black & org	3.50 .60	
213 A25 50s brn org & blk	1.75 1.25	
214 A25 80s blue & black	3.00 .80	
216 A26 1b dk blue & blk	6.00 1.25	
217 A26 2b car rose & blk brn	10.50 2.00	
218 A26 3b yellow grn & blk	9.00 3.00	

219 A26 5b dp vio & gray blk	18.00 4.00
220 A26 10b ol grn & red vio	35.00 8.25
221 A26 20b Prus grn & brn	75.00 14.00
222 A26 40b dk grn & ol brn	140.00 45.00
Nos. 207-222 (15)	305.35 81.35
Set, never hinged	400.00

On the single colored stamps, type A25, the lines in the background are uniform; those of the bicolored values are shaded and do not extend to the frame.

Issue dates: 5s, 10s, 2b-40b, Apr. 15; 2s, 3s, 15s, 25s, 50s, May 1; 1b, June 1; 80s, Nov. 15.

For overprints & surcharge see #300-301, B34.

Nos. 142, 144 Surcharged in Red or Blue 25 SATANG

<b>1930</b>	<b>Perf. 14</b>
223 A20 10s on 12s	6.00 1.00
224 A20 25s on 28s (Bl)	30.00 1.50
Set, never hinged	37.50



King Prajadhipok and Chao P'ya Chakri A27 A28



Statue of Chao P'ya Chakri — A29

<b>1932, Apr. 1</b>	<b>Engr.</b>	<b>Perf. 12 1/2</b>
225 A27 2s dark brown	1.00 .25	
226 A27 3s deep green	2.00 .40	
227 A27 5s dull violet	1.25 .25	
228 A28 10s red brn & blk	2.00 .25	
229 A28 15s dull blue & blk	7.75 .95	
230 A28 25s violet & black	11.00 1.40	
231 A28 50s claret & black	50.00 3.50	
232 A29 1b blue black	75.00 11.00	
Nos. 225-232 (8)	150.00 18.00	
Set, never hinged	225.00	

150th anniv. of the Chakri dynasty, the founding of Bangkok in 1782, and the opening of the memorial bridge across the Chao Phraya River.



Assembly Hall, Bangkok A30

<b>1939, June 24</b>	<b>Litho.</b>	<b>Perf. 11, 12</b>
233 A30 2s dull red brown	3.25 1.00	
234 A30 3s green	6.75 2.25	
235 A30 5s dark violet	3.25 .20	
236 A30 10s carmine	13.50 .20	
237 A30 15s dark blue	32.50 1.00	
Nos. 233-237 (5)	59.25 4.65	
Set, never hinged	70.00	

7th anniv. of the Siamese Constitution.



Chakri Palace, Bangkok — A31

<b>1940</b>	<b>Typo.</b>	<b>Perf. 12 1/2</b>
238 A31 2s dull brown	3.25 1.00	
239 A31 3s dp yellow grn	6.25 2.25	
a. Cliche of 5s in plate of 3s	900.00 725.00	
240 A31 5s dark violet	4.75 .20	
241 A31 10s carmine	17.50 .20	
242 A31 15s dark blue	37.50 1.00	
Nos. 238-242 (5)	69.25 4.65	
Set, never hinged	90.00	

Issued: 2s, 3s, 5/13; 5s, 5/24; 15s, 5/28; 10s, 5/30.



King Ananda Mahidol — A32



Plowing Rice Field — A33



Royal Pavilion at Bang-pa-in A34



King Ananda Mahidol A35

1941, Apr. 17	Engr.	
243 A32 2s brown	.40	.25
244 A32 3s deep green	.40	.40
245 A32 5s violet	.40	.25
246 A32 10s dark red	.40	.25
247 A33 15s dp bl & gray blk	.55	.25

248 A33 25s slate & org	.70	.40
249 A33 50s red org & gray	.80	.40
250 A34 1b brt ultra & gray	7.75	.90
251 A34 2b dk car rose & gray	14.00	2.00
252 A34 3b dp grn & gray	17.50	4.25
253 A34 5b blk & rose red	42.50	17.00
a. Horiz. pair, imperf. btwn.		
254 A34 10b ol blk & yel	65.00	42.50
Nos. 243-254 (12)	150.40	68.85
Set, never hinged	225.00	

1943, May 1	Unwmk.	Perf. 11
255 A35 1b dark blue	17.50	1.60
a. Horiz. pair, imperf. btwn.	85.00	85.00
b. Vert. pair, imperf. btwn.	85.00	85.00

See No. 274.



Indo-China War Monument A36



Bangkhaen Monument A37

1943	Engr.	Perf. 11, 12½
256 A36 3s dark green	17.50	17.50

Litho.  
Perf. 12½x11

257 A36 3s dull green	3.00	1.00
-----------------------	------	------

Issue dates: #256, June 1. #257, Nov. 2.

1943, Nov. 25	Perf. 12½, 12½x11
---------------	-------------------

Two types of 10s:  
I - Size 19½x24mm.  
II - Size 20½x25¼mm.

258 A37 2s brown orange	2.50	1.75
259 A37 10s car rose (I)	4.00	.60
a. Type II	8.00	5.00

10th anniv. of the quelling of a counter-revolution led by a member of the royal family on Oct. 11, 1933.

Stamps of similar design, but with values in "cents," are listed under Malaya, Occupation Stamps. See Nos. 2N1-2N6.



King Bhumibol Adulyadej A38



A39

1947, Dec. 5	Pin-perf. 12½x11
260 A38 5s orange	1.75 1.25
261 A38 10s olive ('48)	1.75 1.25
a. 10s light brown	70.00 70.00

262 A38 20s blue	7.00	1.25
263 A38 50s blue green	14.00	2.50
Nos. 260-263 (4)	24.50	6.25

Coming of age of King Bhumibol Adulyadej. Issued with and without gum.

**Catalogue values for unused stamps in this section, from this point to the end of the section, are for Never Hinged items.**

1947-49	Unwmk.	Engr.	Perf. 12½
---------	--------	-------	-----------

Size: 20x25mm			
264 A39 5s violet	.60	.20	
265 A39 10s red	1.50	.20	
266 A39 20s chocolate	.90	.20	
267 A39 50s olive	1.50	.20	

Size: 22x27mm			
268 A39 1b vio & dp bl	9.25	.30	
269 A39 2b ultra & green	20.00	1.10	
270 A39 3b brn red & blk	30.00	2.25	
271 A39 5b bl grn & brn red	72.50	4.25	
272 A39 10b dk brn & pur	260.00	1.40	
273 A39 20b blk & rose brn	300.00	5.75	
Nos. 264-273 (10)	696.25	15.85	

Issued: 5s, 20s, 11/15/47; 10s, 50s, 1/3/49; 1b-20b, 11/1/48.

For surcharges see Nos. 302-303.

Type of 1943  
Perf. 11½, 12½x11½

1948, Jan.	Litho.
274 A35 1b chalky blue	50.00 7.50
a. Horiz. pair, imperf. btwn.	150.00 150.00
b. Vert. pair, imperf. btwn.	150.00 150.00



King Bhumibol Adulyadej and Palace A40



A41

1950, May 5	Unwmk.	Engr.
275 A40 5s red violet	.55	.20
276 A40 10s red	.55	.25
277 A40 15s purple	2.75	2.75
278 A40 20s chocolate	.90	.20
279 A40 80s green	7.25	3.50
280 A40 1b deep blue	2.25	.25
281 A40 2b orange yellow	14.50	1.10
282 A40 3b gray	72.50	9.75
Nos. 275-282 (8)	101.25	18.00

Coronation of Bhumibol Adulyadej as Rama IX, May 5, 1950.

1951-60	Perf. 12½, 13x12½
---------	-------------------

283 A41 5s rose lilac	.30	.20
284 A41 10s deep green	.30	.20
285 A41 15s red brown	.90	.20
285A A41 20s chocolate	.90	.20
286 A41 25s carmine	.30	.20
287 A41 50s gray olive	.90	.20
288 A41 1b deep blue	1.25	.20
289 A41 1.15b deep blue	.30	.50
290 A41 1.25b orange brn	4.50	.35
291 A41 2b dull blue grn	5.50	.35
292 A41 3b gray	9.00	.50
293 A41 5b aqua & red	37.50	.75
294 A41 10b black brn & vio	275.00	1.75

295 A41 20b gray & olive	260.00	14.00
Nos. 283-295 (14)	596.65	19.60

Issued: 25s, 2/15; 5s, 10s, 1b, 6/4; 2b, 3b, 12/1; 15s, 2/15/52; 1.15b, 9/1/53; 1.25b, 10/1/54; 5b, 10b, 20b, 2/1/55; 50s, 10/15/56; 20s, 1960.



United Nations Day — A42

1951, Oct. 24	
296 A42 25s ultramarine	3.50 2.50

Overprinted "1952" in Carmine

1952, Oct.	
297 A42 25s ultramarine	2.50 2.00

Overprinted "1953" in Carmine	
1953, Oct.	
298 A42 25s ultramarine	1.50 1.10

Overprinted "1954" in Carmine

1954, Oct. 24	
299 A42 25s ultramarine	4.50 3.50
Nos. 296-299 (4)	12.00 9.10

For more overprints see Nos. 315, 320.



Nos. 209 and 210 Overprinted in Black

1955, Jan. 4	Perf. 12½
300 A25 5s dark violet	8.50 7.50
301 A25 10s deep rose	8.50 7.50

No. 266 Surcharged with New Value in Black or Carmine

302 A39 5s on 20s choc	2.00 .75
303 A39 10s on 20s choc (C)	3.00 .75
Nos. 300-303 (4)	22.00 16.50



King Naresuan (1555-1605), on War Elephant — A43



Tao Suranari — A44

1955, Feb. 15	Unwmk.	Engr.
304 A43 25s brt carmine	1.50	.20
305 A43 80s rose violet	17.50	4.75
306 A43 1.25b dark olive grn	47.50	1.60
307 A43 2b deep blue	11.00	1.25
308 A43 3b henna brown	32.50	1.10
Nos. 304-308 (5)	110.00	8.90

1955, Apr. 15	Perf. 12x13½
309 A44 10s purple	2.10 .40
310 A44 25s emerald	1.40 .20
311 A44 1b brown	35.00 2.40
Nos. 309-311 (3)	38.50 3.00

Lady Mo, called Tao Suranari (Brave Woman) for her role in stopping an 1826 rebellion.



King Taksin Statue at Thonburi A45



Don Jedi Monument A46

1955, May 1	Perf. 12½x12
312 A45 5s violet blue	1.00 .30
313 A45 25s Prus green	10.00 .20
314 A45 1.25b red	29.00 2.50
Nos. 312-314 (3)	40.00 3.00

King Somdech P'ya Chao Taksin (1734-1782).

No. 296 Overprinted "1955" in Red

1955, Oct. 24	Perf. 12½
315 A42 25s ultramarine	4.00 3.00

United Nations Day, Oct. 24, 1955.

1956, Feb. 1	Perf. 13½x13
316 A46 10s emerald	3.25 2.50
317 A46 50s reddish brown	16.00 1.00
318 A46 75s violet	5.00 .75
319 A46 1.50b brown orange	20.00 1.25
Nos. 316-319 (4)	44.25 5.50

No. 296 Overprinted "1956" in Red Violet

1956, Oct. 24	
320 A42 25s ultramarine	1.75 1.60

United Nations Day, Oct. 24, 1956.



Dharmachakra and Deer — A47

20s, 25s, 50s, Hand of peace and Dharmachakra. 1b, 1.25b, 2b, Pagoda of Nakhon Phatom.

1957, May 13	Photo.	Perf. 13½
321 A47 5s dark brown	.65	.20
322 A47 10s rose lake	.65	.20
323 A47 15s brt green	1.60	1.25
324 A47 20s orange	1.60	1.25
325 A47 25s reddish brown	.35	.20
326 A47 50s magenta	1.40	.40
327 A47 1b olive brown	2.00	.50
328 A47 1.25b slate blue	27.50	5.25
329 A47 2b deep claret	5.00	.75
Nos. 321-329 (9)	40.75	10.00

2500th anniversary of birth of Buddha.



UN Day — A48



Thai Archway — A49

1957, Oct. 24	Perf. 13½
330 A48 25s olive	.80 .30
331 A48 25s bright ochre ('58)	.80 .30
332 A48 25s indigo ('59)	.90 .30
Nos. 330-332 (3)	2.50 .90

Issued: Oct. 24.

1959, Oct. 15 Photo. Perf. 13½

Designs (inscribed "SEAP Games 1959"): 25s, Royal tiered umbrellas. 1.25b, Thai archer, ancient costume. 2b, Wat Arun pagoda and prow of royal barge.

333 A49 10s orange	.30 .20
334 A49 25s dk carmine rose	.45 .20
335 A49 1.25b bright green	3.00 1.00
336 A49 2b light blue	3.25 .60
Nos. 333-336 (4)	7.00 2.00

Issued to publicize the South-East Asia Peninsula Games, Bangkok, Dec. 12-17.



Wat Arun, WRY Emblem — A50



Wat Arun, Bangkok — A51

1960, Apr. 7	
337 A50 50s chocolate	.30 .20
338 A50 2b yellow green	1.50 .50

WRY, July 1, 1959-June 30, 1960.

1960, Aug.	Wmk. 329	Perf. 13½
339 A51 50s carmine rose	.40	.20
340 A51 2b ultramarine	3.50	.90

Anti-leprosy campaign.



Elephants in Teak Forest — A52



Globe and SEATO Emblem — A53



Children in Garden — A58



Pen and Envelope with Map — A59



Mother and Child — A65



Globe, Letters, Carrier Pigeons — A66



King Bhumibol Adulyadej — A71



Child with Dolls — A72

1960, Aug. 29 Photo. Perf. 13 1/2
341 A52 25s emerald 1.00 .20
5th World Forestry Cong., Seattle, WA, Aug. 29-Sept. 10.

1960, Sept. 8
342 A53 50s chocolate 1.10 .20
SEATO Day, Sept. 8.



Siamese Child — A54



Hand with Pen and Globe — A55

1960, Oct. 3 Wmk. 329
343 A54 50s magenta .60 .20
344 A54 1b orange 5.00 .75
Children's Day, 1960.

1960, Oct. 3
345 A55 50s carmine rose .60 .20
346 A55 2b blue 5.00 .90
Intl. Letter Writing Week, Oct. 3-9.



UN Emblem and Globe — A56



King Bhumibol Adulyadej — A57

1960, Oct. 24 Perf. 13 1/2
347 A56 50s purple 1.00 .25
15th anniversary of the United Nations. See Nos. 369, 390.

1961-68 Engr. Wmk. 334
348 A57 5s rose cl ('62) .20 .20
349 A57 10s green ('62) .20 .20
350 A57 15s red brn ('62) .35 .20
351 A57 20s brown ('62) .20 .20
352 A57 25s carmine ('63) .35 .20
353 A57 50s olive ('62) .35 .20
354 A57 80s orange ('62) 1.60 1.00
355 A57 1b vio bl & brn 1.10 .20
355A A57 1.25b red & citron ('65) 3.25 1.25
356 A57 1.50b dk vio & yel green 1.00 .35
357 A57 2b red & violet 1.40 .20
358 A57 3b brn & bl 3.25 .35
358A A57 4b olive bis & blk ('68) 3.25 1.40
359 A57 5b blue & green 15.00 .45
360 A57 10b red org & blk 80.00 .70
361 A57 20b emer & ultra 67.50 3.50
362 A57 25b green & blue 21.00 1.75
362A A57 40b yellow & blk ('65) 67.50 4.50
Nos. 348-362A (18) 267.50 16.85
For overprint see No. 588.

Wmk. 329
1961, Oct. 2 Photo. Perf. 13 1/2
363 A58 20s indigo .60 .25
364 A58 2b purple 3.75 .70
Issued for Children's Day.

1961, Oct. 9
1b, 2b, Pen and letters circling globe.
365 A59 25s gray green .45 .20
366 A59 50s rose lilac .25 .20
367 A59 1b bright rose 1.40 .40
368 A59 2b ultramarine 1.90 .45
Nos. 365-368 (4) 4.00 1.25
Intl. Letter Writing Week, Oct. 2-8.

UN Type of 1960
1961, Oct. 24 Wmk. 329 Perf. 13 1/2
369 A56 50s maroon .70 .25
Issued for United Nations Day, Oct. 24.



Scout Emblem — A60



Scouts Saluting and Tents — A61

Design: 2b, King Vajiravudh and Scouts.
1961, Nov. 1 Photo.
370 A60 50s carmine rose .25 .20
371 A61 1b bright green 1.25 .40
372 A61 2b bright blue 1.50 .50
Nos. 370-372 (3) 3.00 1.10
Thai Boy Scouts, 50th anniversary.



Malaria Eradication Emblem and Siamese Designs — A62



1962, Apr. 7 Wmk. 329 Perf. 13
373 A62 5s orange brown .30 .20
374 A62 10s sepia .30 .20
375 A62 20s blue .30 .20
376 A62 50s carmine rose .30 .20
377 A63 1b green 1.10 .25
378 A63 1.50b dk car rose 2.00 .50
379 A63 2d dark blue 1.40 .35
380 A63 3b violet 4.25 2.25
Nos. 373-380 (8) 9.95 4.15
WHO drive to eradicate malaria.



View of Bangkok and Seattle Fair Emblem — A64

1962, Apr. 21 Wmk. 329 Perf. 13
381 A64 50s red lilac .60 .20
382 A64 2b deep blue 6.00 .75
"Century 21" Intl. Expo., Seattle, WA, Apr. 21-Oct. 12.

Wmk. 329
1962, Oct. 1 Photo. Perf. 13
383 A65 25s lt blue green .60 .30
384 A65 50s bister brown .65 .20
385 A65 2b bright pink 5.75 .75
Nos. 383-385 (3) 7.00 1.25
Issued for Children's Day.

1962, Oct. 8
Design: 1b, 2b, Quill pen and scroll.
386 A66 25s violet .65 .30
387 A66 50s red .35 .20
388 A66 1b lemon 3.25 .60
389 A66 2b lt bluish green 5.50 .65
Nos. 386-389 (4) 9.75 1.75
Intl. Letter Writing Week, Oct. 7-13.

UN Type of 1960
1962, Oct. 24 Perf. 13 1/2
390 A56 50s carmine rose .70 .25
United Nations Day, Oct. 24.



Exhibition Emblem — A67



Temple Lion — A69



Woman Harvesting Rice — A68

1962, Nov. 1 Unwmk.
391 A67 50s olive bister 1.00 .20
Students' Exhibition, Bangkok.

Wmk. 334
1963, Mar. 21 Engr. Perf. 14
392 A68 20s green 1.25 .45
393 A68 50s ocher 1.00 .25
FAO "Freedom from Hunger" campaign.

1963, Apr. 1 Wmk. 329 Perf. 13 1/2
394 A69 50s green & bister 1.00 .20
1st anniv. of the formation of the Asian-Oceanic Postal Union, AOPU.



New and Old Post and Telegraph Buildings — A70

Wmk. 334
1963, Aug. 4 Engr. Perf. 14
395 A70 50s org, bluish blk & grn .75 .25
396 A70 3b grn, dk red & brn 6.25 1.50
80th anniv. of the Post and Telegraph Dept.

Perf. 13x13 1/2
1963-71 Wmk. 329 Photo.
397 A71 5s dk car rose .20 .20
398 A71 10s dark green .20 .20
399 A71 15s red brown .20 .20
400 A71 20s black brown .20 .20
401 A71 25s carmine .20 .20
402 A71 50s olive gray .20 .20
402A A71 75s brt vio (71) .40 .20
403 A71 80s dull orange 1.10 .45
404 A71 1b dk bl & dk brn 1.10 .20
404A A71 1.25b org brn & ol ('65) 5.75 1.00
405 A71 1.50b vio bl & grn 1.10 .50
406 A71 2b dk red & blk 1.75 .20
407 A71 3b brn & dk bl 1.90 .25
407A A71 4b dp bis & blk ('68) 2.25 .25
408 A71 5b blue & green 13.00 .25
409 A71 10b orange & blk 22.50 .50
410 A71 20b brt grn & ind 110.00 3.75
411 A71 25b dk grn & bl 5.75 .50
411A A71 40b yel & blk ('65) 140.00 4.50
Nos. 397-411A (19) 306.80 13.75

Nos. 397-403 were issued in 1963; Nos. 404, 405-407, 408-411 in 1964. For overprint see No. 589.

1963, Oct. 7 Litho. Perf. 13 1/2
412 A72 50s rose red 1.60 .20
413 A72 2b dull blue 5.25 .75
Issued for Children's Day.



Garuda Carrying Letter — A73

Design: 2b, 3b, Thai women writing letters.
1963, Oct. 7 Wmk. 329
414 A73 50s lt blue & claret 1.00 .20
415 A73 1b lt grn & vio brn 4.75 .80
416 A73 2b yel brn & turq bl 27.50 1.00
417 A73 3b org brn & yel grn 10.00 3.00
Nos. 414-417 (4) 43.25 5.00
Intl. Letter Writing Week, Oct. 6-12.



UN Emblem — A74



UNICEF Emblem — A76



King Bhumibol Adulyadej — A75

1963, Oct. 24 Wmk. 329 Perf. 13 1/2
418 A74 50s bright blue .70 .20
United Nations Day, Oct. 24.

1963, Dec. 5 Photo. Perf. 13 1/2
419 A75 1.50b blue, org & ind 4.00 .50
420 A75 5b brt lil rose, org & blk 21.00 2.50
King Bhumibol's 36th birthday.

**1964, Jan. 13** **Litho.**  
 421 A76 50s blue .50 .20  
 422 A76 2b olive green 3.50 .45  
 17th anniv. of UNICEF.



Hand (flags), Pigeon and Globe — A77

Designs: 1b, Girls and world map. 2b, Pen, pencil and unfolded world map. 3b, Globe and hand holding quill.

**1964, Oct. 5** **Wmk. 329** **Perf. 13½**  
 423 A77 50s lilac & lt grn .25 .20  
 424 A77 1b red brown & grn 4.50 .80  
 425 A77 2b yellow & vio bl 11.50 1.00  
 426 A77 3b blue & dk brown 6.25 2.50  
 Nos. 423-426 (4) 22.50 4.50  
 Intl. Letter Writing Week, Oct. 5-11.



UN Emblem and Globe — A78



King and Queen — A79

**1964, Oct. 24** **Photo.** **Perf. 13½**  
 427 A78 50s gray 1.25 .20  
 United Nations Day, Oct. 24.

**1965, Apr. 28** **Wmk. 329** **Perf. 13½**  
 428 A79 2b brown & multi 11.00 .40  
 429 A79 5b violet & multi 21.00 2.00  
 15th wedding anniversary of King Bhumibol Adulyadej and Queen Sirikit.



ITU Emblem, Old and New Communications Equipment — A80

**1965, May 17** **Photo.**  
 430 A80 1b bright green 4.50 .50  
 Cent. of the ITU.



World Map, Letters and Goddess — A81

2b, 3b, World map, letters and handshake.

**1965, Oct. 3** **Wmk. 329** **Perf. 13½**  
 431 A81 50s dp plum, gray & sal .25 .25  
 432 A81 1b dk vio bl, lt vio & yellow 2.75 .60  
 433 A81 2b dk gray, bis & dp org 11.00 .60  
 434 A81 3b multicolored 16.00 2.75  
 Nos. 431-434 (4) 30.00 4.20  
 Intl. Letter Writing Week, Oct. 3-9.



A82



A83

Gates of Royal Chapel of Emerald Buddha.

**Engr. & Litho.**  
**Perf. 13½x14**

**1965, Oct. 24** **Wmk. 356**  
 435 A82 50s slate grn, bl & ochre 1.50 .20  
 International Cooperation Year, 1965.

**1965, Nov. 1** **Litho.** **Perf. 13½**  
**Wmk. 329**  
 Map of Thailand and UPU monument, Bern.

436 A83 20s dk blue & lilac .50 .20  
 437 A83 50s gray & blue 1.75 .20  
 438 A83 1b orange brn & vio bl 4.25 .35  
 439 A83 3b green & bistre 11.50 2.25  
 Nos. 436-439 (4) 18.00 3.00  
 80th anniv. of Thailand's admission to the UPU.



Lotus Blossom and Child — A84

Design: 1b, Boy with book walking up steps.

**1966, Jan. 8** **Wmk. 334** **Perf. 13½**  
 440 A84 50s henna brn & blk .30 .20  
 441 A84 1b green & black 3.25 .60  
 Issued for Children's Day, 1966.



Bicycling — A85

**1966, Aug. 4** **Photo.** **Wmk. 329**  
 442 A85 20s shown .60 .20  
 443 A85 25s Tennis .90 .30  
 444 A85 50s Running .60 .20  
 445 A85 1b Weight lifting 2.50 .60  
 446 A85 1.25b Boxing 3.75 2.50  
 447 A85 2b Swimming 7.00 .45  
 448 A85 3b Netball 15.00 3.50  
 449 A85 5b Soccer 37.50 12.50  
 Nos. 442-449 (8) 67.85 20.25  
 5th Asian Games, Bangkok.



Trade Fair Emblem and Temple of Dawn — A86

**1966, Sept. 1** **Litho.** **Perf. 13½**  
 450 A86 50s lilac 1.10 .40  
 451 A86 1b brown red 2.40 .75  
 1st Intl. Asian Trade Fair, Bangkok.



Letter Writer A87

Design: 50s, 1b, Letters, maps and pen.

**1966, Oct. 3** **Photo.** **Wmk. 329**  
 452 A87 50s scarlet .30 .20  
 453 A87 1b orange brown 1.90 .60  
 454 A87 2b brt violet 9.50 .60  
 455 A87 3b brt blue grn 16.00 2.25  
 Nos. 452-455 (4) 17.70 3.65  
 Intl. Letter Writing Week, Oct. 6-12.



UN Emblem — A88



Pra Buddha Bata Monastery, UNESCO Emblem — A89



Rice Field A89

**1966, Oct. 24** **Litho.** **Perf. 13½**  
**Wmk. 334**  
 456 A88 50s ultramarine 1.00 .20  
 United Nations Day, Oct. 24.

**1966, Nov. 1** **Engr.** **Wmk. 329**  
 457 A89 50s dp bl & grnsh bl 1.50 .60  
 458 A89 3b plum & pink 13.50 4.00  
 Intl. Rice Year under sponsorship of the FAO.

**1966, Nov. 4** **Photo.** **Wmk. 329**  
 459 A90 50s black & yel grn .70 .20  
 20th anniv. of UNESCO.

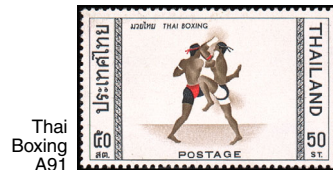

Thai Boxing A91

Designs: 1b, Takraw (three men playing ball). 2b, Kite fighting. 3b, Cudgel play.

**1966, Dec. 9** **Wmk. 329** **Perf. 13½**  
 460 A91 50s black, brn & red 1.25 .25  
 461 A91 1b black, brn & red 4.00 1.50  
 462 A91 2b black, brn & red 22.50 3.50  
 463 A91 3b black, brn & red 20.00 10.50  
 Nos. 460-463 (4) 47.75 15.75  
 5th Asian Games.



Snakehead — A92



Pigmy Mackerel — A93

Fish: 3b, Barb. 5b, Siamese fighting fish.

**1967, Jan. 1** **Photo.**  
 464 A92 1b brt blue & multi 5.00 1.50  
 465 A93 2b multicolored 25.00 2.50  
 466 A93 3b yel grn & multi 12.50 7.00  
 467 A92 5b pale grn & multi 15.00 8.00  
 Nos. 464-467 (4) 57.50 19.00



Dharmachakra, Globe and Temples — A94

**1967, Jan. 15** **Litho.** **Perf. 13½**  
**Wmk. 329**  
 468 A94 2b black & yellow 4.00 .70  
 Establishment of the headquarters of the World Fellowship of Buddhists in Thailand.



Great Hornbill A95



Ascocentrum Curvifolium A96

Birds: 25s, Hill myna. 50s, White-rumped shama. 1b, Diard's fireback pheasant. 1.50b, Spotted dove. 2b, Sarus crane. 3b, White-breasted kingfisher. 5b, Asiatic open-bill (stork).

**1967, Feb. 1** **Photo.**  
 469 A95 20s tan & multi .70 .60  
 470 A95 25s lt gray & multi 1.00 .90  
 471 A95 50s yel grn & multi 1.75 .30  
 472 A95 1b olive & multi 4.25 1.25  
 473 A95 1.50b dull yel & multi 4.25 1.50  
 474 A95 2b pale sal & multi 22.50 1.50  
 475 A95 3b gray & multi 12.00 7.75  
 476 A95 5b multicolored 22.50 7.75  
 Nos. 469-476 (8) 68.50 21.55

**1967, Apr. 1** **Wmk. 329** **Perf. 13½**  
 Orchids: 20s, Vandopsis parishii. 80s, Rhynchosstylis retusa. 1b, Rhynchosstylis gigantea. 1.50b, Dendrobium falconeri. 2b, Paphiopedilum callosum. 3b, Dendrobium formosum. 5b, Dendrobium primulinum.

477 A96 20s black & multi .50 .45  
 478 A96 50s brt blue & multi 1.00 .30  
 479 A96 80s black & multi 1.75 1.40  
 480 A96 1b blue & multi 5.25 1.25  
 481 A96 1.50b black & multi 3.50 1.25  
 482 A96 2b ver & multi 19.00 1.50  
 483 A96 3b brown & multi 12.50 7.75  
 484 A96 5b multicolored 19.00 6.25  
 Nos. 477-484 (8) 62.50 20.15



Thai Architecture — A97

**1967, Apr. 6** **Engr.**  
 485 A97 50s Mansion 1.40 .40  
 486 A97 1.50b Pagodas 4.00 1.50  
 487 A97 2b Bell tower 16.00 1.50  
 488 A97 3b Temple 11.00 5.00  
 Nos. 485-488 (4) 32.40 8.40



Grand Palace and Royal Barge on Chao Phraya River — A98

**1967, Sept. 15** **Wmk. 329** **Perf. 13½**  
 489 A98 2b ultra & sepia 5.25 1.00  
 International Tourist Year, 1967.



Globe, Dove, People and Letters A99

2b, 3b, Clasped hands, globe and doves.

<b>1967, Oct. 8</b>	<b>Photo.</b>	
490 A99 50s dk blue & multi	.85	.20
491 A99 1b multicolored	2.00	.60
492 A99 2b brt yel grn & blk	5.00	.75
493 A99 3b brown & blk	8.00	3.00
Nos. 490-493 (4)	15.85	4.55

Intl. Letter Writing Week, Oct. 6-12.



UN Emblem — A100

<b>1967, Oct. 24</b>	<b>Wmk. 329</b>	<b>Perf. 13½</b>
494 A100 50s multicolored		.70 .20

Issued for United Nations Day, Oct. 24.



Flag and Map of Thailand — A101

<b>1967, Dec. 5</b>	<b>Photo.</b>	<b>Perf. 13½</b>
495 A101 50s greenish blue, red & vio bl	.75	.20
496 A101 2b of gray, red & vio bl	5.75	1.25

50th anniversary of the flag.



Elephant Carrying Teakwood — A102

<b>1968, Mar. 1</b>	<b>Engr.</b>	<b>Wmk. 329</b>
497 A102 2b rose claret & gray ol		3.75 .75

See Nos. 537, 566.



Syncom Satellite over Thai Tracking Station — A103

<b>1968, Apr. 1</b>	<b>Photo.</b>	<b>Perf. 13</b>
498 A103 50s multicolored	.50	.20
499 A103 3b multicolored	3.00	1.25



Earth Goddess — A104

**1968, May 1** Wmk. 329 Perf. 13  
 500 A104 50s blk, gold, red & bl grn .70 .20  
 Hydrological Decade (UNESCO), 1965-74.



Snake-skinned Gourami — A105

Fish: 20s, Red-tailed black "shark." 25s, Tor tambroides. 50s, Pangasius sanitwongsei. 80s, Bagrid catfish. 1.25b, Vaimosa rambaiea. 1.50b, Catlocarpio siamensis. 4b, Featherback.

<b>1968, June 1</b>	<b>Photo.</b>	<b>Perf. 13</b>
501 A105 10s multicolored	.30	.20
502 A105 20s multicolored	.30	.20
503 A105 25s multicolored	.65	.35
504 A105 50s multicolored	.95	.20
505 A105 80s multicolored	2.50	1.50
506 A105 1.25b multicolored	4.75	3.25
507 A105 1.50b multicolored	16.00	2.75
508 A105 4b multicolored	37.50	17.00
Nos. 501-508 (8)	62.95	25.45



Arcturus Butterfly — A106

Various butterflies.

<b>1968, July 1</b>	<b>Wmk. 329</b>	<b>Perf. 13</b>
509 A106 50s lt blue & multi	5.00	.30
510 A106 1b multicolored	7.75	1.25
511 A106 3b multicolored	15.00	6.25
512 A106 4b buff & multi	22.50	9.25
Nos. 509-512 (4)	50.25	17.05



Queen Sirikit — A107

Designs: Various portraits of Queen Sirikit.

**Photogravure and Engraved**  
**Perf. 13½x14**

<b>1968, Aug. 12</b>	<b>Wmk. 334</b>
513 A107 50s gold & multi	.55 .20
514 A107 2b gold & multi	2.10 .85
515 A107 3b gold & multi	5.50 2.50
516 A107 5b gold & multi	11.00 2.75
Nos. 513-516 (4)	19.15 6.30

Queen Sirikit's 36th birthday, or third 12-year "cycle."



WHO Emblem and Medical Apparatus — A108

<b>1968, Sept. 1</b>	<b>Photo.</b>	<b>Perf. 12½</b>
517 A108 50s olive, blk & gray	.70	.20

20th anniv. of the WHO.



Globe, Pen and Envelope — A109

1b, 3b, Pen nib, envelope and globe.

<b>1968, Oct. 6</b>	<b>Wmk. 329</b>	<b>Perf. 13½</b>
518 A109 50s brown & multi	.25	.20
519 A109 1b pale brown & multi	1.25	.25
520 A109 2b multicolored	2.75	.40
521 A109 3b violet & multi	5.75	1.60
Nos. 518-521 (4)	10.00	2.45

Intl. Letter Writing Week, Oct. 7-13.



UN Emblem and Flags — A110



King Rama II — A111



Human Rights Flame and Bas-relief — A112

<b>1968, Oct. 24</b>	
522 A110 50s multicolored	.70 .20

Issued for United Nations Day.

<b>1968, Dec. 10</b>	<b>Photo.</b>	<b>Perf. 13½</b>
523 A111 50s sl grn, red & vio	.85	.20

International Human Rights Year.

<b>1968, Dec. 30</b>	<b>Engr.</b>	<b>Wmk. 329</b>
524 A112 50s sepia & bister	.70	.20

Rama II (1768-1824), who reigned 1809-24.



National Assembly Building — A113

<b>Photogravure and Engraved</b>		
<b>1969, Feb. 10</b>	<b>Wmk. 329</b>	<b>Perf. 13½</b>
525 A113 50s multicolored	.80	.20
526 A113 2b multicolored	3.00	.60

First constitutional election day.



ILO Emblem and Cogwheels — A114

<b>1969, May 1</b>	<b>Photo.</b>	<b>Perf. 13½</b>
527 A114 50s rose vio & dk bl	.50	.20

50th anniv. of the ILO.



Ramwong Dance — A115

Designs: 1b, Candle dance. 2b, Krathong Mai dance. 3b, Nohra dance.

<b>1969, July 15</b>	<b>Wmk. 329</b>	<b>Perf. 13</b>
528 A115 50s multicolored	.30	.20
529 A115 1b multicolored	1.10	.50
530 A115 2b multicolored	2.50	.35
531 A115 3b multicolored	4.50	1.50
Nos. 528-531 (4)	8.40	2.55

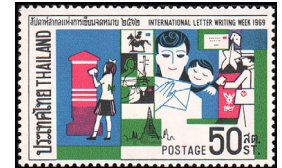

Posting and Receiving Letters — A116

Design: 2b, 3b, Writing and posting letters.

<b>1969, Oct. 5</b>	<b>Photo.</b>	<b>Wmk. 334</b>
532 A116 50s multicolored	.25	.20
533 A116 1b multicolored	.80	.35
534 A116 2b multicolored	1.60	.50
535 A116 3b multicolored	2.75	1.25
Nos. 532-535 (4)	5.40	2.30

International Letter Writing Week.



Hand Holding Globe — A117

<b>1969, Oct. 24</b>	<b>Wmk. 329</b>	<b>Perf. 13</b>
536 A117 50s multicolored	.60	.20

Issued for United Nations Day.

	<b>Teakwood Type of 1968</b>	
<b>1969, Nov. 18</b>	<b>Engr.</b>	<b>Perf. 13½</b>
537 A102 2b Tin mine		3.75 .40

Issued to publicize tin export, and the 2nd Technical Conf. of the Intl. Tin Council, Bangkok.



Loy Krathong Festival — A118

Designs: 1b, Marriage ceremony. 2b, Khwan ceremony. 5b, Songkran festival.

<b>1969, Nov. 23</b>	<b>Photo.</b>	<b>Wmk. 329</b>
538 A118 50s gray & multi	.30	.20
539 A118 1b multicolored	.85	.30
540 A118 2b multicolored	1.10	.40
541 A118 5b multicolored	4.00	1.40
Nos. 538-541 (4)	6.25	2.30



Biplane, Mailmen and Map of First Thai Airmail Flight, 1919 — A119

<b>1969, Dec. 10</b>	<b>Engr.</b>	<b>Perf. 13½</b>
542 A119 1b multicolored		1.10 .25

50th anniversary of Thai airmail service.



Shadow Play — A120

**Photogravure and Engraved**

**1969, Dec. 18 Wmk. 329**  
 543 A120 50s Phra Rama .25 .20  
 544 A120 2b Ramasura 3.25 .30  
 545 A120 3b Mekhala 2.75 1.10  
 546 A120 5b Ongkhot 3.75 1.40  
 Nos. 543-546 (4) 10.00 3.00



Symbols of Agriculture, Industry and Shipping — A121

**1970, Jan. 1 Photo.**  
 547 A121 50s multicolored .60 .20  
 Productivity Year 1970.



World Map, Thai Temples and Emblem — A122

**1970, Jan. 31 Litho.**  
 548 A122 50s brt blue & blk .70 .20  
 19th triennial meeting of the Intl. Council of Women, Bangkok.

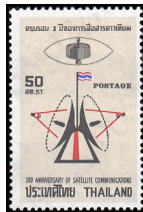

Earth Station Radar and Satellite — A123

**Perf. 14½x15**

**1970, Apr. 1 Litho. Wmk. 356**  
 549 A123 50s multicolored .55 .20  
 Communication by satellite.



Household and Population Statistics — A124

**Perf. 13x13½**

**1970, Apr. 1 Photo. Wmk. 329**  
 550 A124 1b multicolored .65 .20  
 Issued to publicize the 1970 census.



Inauguration of New UPU Headquarters, Bern — A125

**Lithographed and Engraved**  
**1970, June 15 Wmk. 334 Perf. 13½**  
 551 A125 50s lt bl, lt grn & grn .55 .20



Khun Ram Kamhang Teaching (Mural) — A126

**1970, July 1 Litho.**  
 552 A126 50s black & multi .60 .20  
 Issued for International Education Year.



Swimming Stadium — A127

1.50b, Velodrome. 3b, Subhajasasaya Stadium. 5b, Kittikachorn Indoor Stadium.

**Lithographed and Engraved**  
**1970, Sept. 1 Wmk. 329 Perf. 13½**  
 553 A127 50s yellow, red & dk red .40 .20  
 554 A127 1.50b ultra, grn & pur .90 .40  
 555 A127 3b gold, black & dk red 1.25 .55  
 556 A127 5b brt grn, ultra & dk red 2.75 .85  
 Nos. 553-556 (4) 5.30 2.00  
 6th Asian Games, Bangkok.

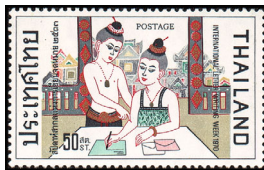

Children Writing Letters — A128

Designs: 1b, Woman writing letter. 2b, Two women reading letters. 3b, Man reading letter.

**1970, Oct. 4 Photo. Perf. 13½**  
 557 A128 50s black & multi .35 .20  
 558 A128 1b black & multi .90 .35  
 559 A128 2b black & multi 2.00 .35  
 560 A128 3b black & multi 2.75 1.10  
 Nos. 557-560 (4) 6.00 2.00

Intl. Letter Writing Week, Oct. 6-12.



Royal Palace, Bangkok, and UN Emblem — A129

**1970, Oct. 24 Photo. Perf. 13½**  
 561 A129 50s multicolored .90 .20  
 25th anniversary of the United Nations.



Heroes of Bangrachan — A130

1b, Monument to Thao Thepkasatri & Thao Srisunthorn. 2b, Queen Suriyothai riding elephant. 3b, Phraya Phichaidaphak and battle scene.

**1970, Oct. 25 Engr. Perf. 13½**  
 562 A130 50s pink & violet .30 .20  
 563 A130 1b violet & maroon .90 .60  
 564 A130 2b rose & brown 3.00 .75  
 565 A130 3b blue & green 2.50 .90  
 Nos. 562-565 (4) 6.70 2.45

Heroes from Thai history.

**Teakwood Type of 1968**

**1970, Nov. 1 Engr.**  
 566 A102 2b Rubber plantation 2.50 .30  
 Issued to publicize rubber export.



King Bhumibol Lighting Flame — A131

**1970, Dec. 9 Photo. Wmk. 329**  
 567 A131 1b multicolored 1.00 .20  
 Opening of 6th Asian Games, Bangkok.



Woman Playing So Sam Sai — A132

Women Playing Classical Thai Musical Instruments: 2b, Khlui Phiang-O. 3b, Krachappi. 5b, Thon Rammana.

**1970, Dec. 20**  
 568 A132 50s multicolored .40 .20  
 569 A132 2b multicolored .95 .30  
 570 A132 3b multicolored 2.25 .65  
 571 A132 5b multicolored 4.25 1.10  
 Nos. 568-571 (4) 7.85 2.25



Chocolate Point Siamese Cats — A133

Siamese Cats: 1b, Blue point. 2b, Seal point. 3b, Pure white cat and kittens.

**Perf. 13½x14**

**1971, Mar. 15 Litho. Wmk. 356**  
 572 A133 50s multicolored .40 .20  
 573 A133 1b multicolored 2.75 .50  
 574 A133 2b multicolored 4.50 .55  
 575 A133 3b multicolored 6.75 1.75  
 Nos. 572-575 (4) 14.40 3.00



Muang Nakhon Temple — A134

Temples: 1b, Phanom. 3b, Pathom Chedi. 4b, Doi Suthep.

**Lithographed and Engraved**  
**1971, Mar. 30 Wmk. 329 Perf. 13½**  
 576 A134 50s rose, black & brn .45 .20  
 577 A134 1b emerald, bis & pur .75 .30  
 578 A134 3b org, brn & dk brn 1.75 .40  
 579 A134 4b ultra, ocher & brn 3.50 2.10  
 Nos. 576-579 (4) 6.45 3.00



Corn and Tractor in Field A135

**1971, Apr. 20 Engr. Wmk. 329**  
 580 A135 2b multicolored 1.75 .30  
 Export promotion.



Buddha's Birthplace, Lumbini, Nepal — A136

Buddha's: 1b, Place of Enlightenment, Bihar. 2b, Place of first sermon, Benares. 3b, Place of death, Kusinara.

**1971, May 9 Engr. Perf. 13½**  
 581 A136 50s violet blue & blk .35 .20  
 582 A136 1b green & black 1.00 .30  
 583 A136 2b dull yellow & blk 2.40 .50  
 584 A136 3b red & black 2.40 1.00  
 Nos. 581-584 (4) 6.15 2.00

20th anniv. of World Fellowship of Buddhists.



King Bhumibol and Subjects — A137



Floating Market — A138

**Perf. 13½**  
**1971, June 9 Unwmk. Litho.**  
 585 A137 50s silver & multi 1.25 .20  
 King Bhumibol's Silver Jubilee.

**1971, June 20 Photo. Wmk. 329**  
 586 A138 4b gold & multi 2.00 .50  
 Visit Asia Year.



Boy Scouts Saluting — A139

**1971, July 1** Litho.  
**587** A139 50s orange & multi .95 .20  
 60th anniversary of Thai Boy Scouts.

Blocks of four of Nos. 354 and 403 Overprinted in Dark Blue

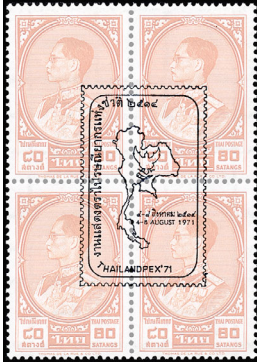

a

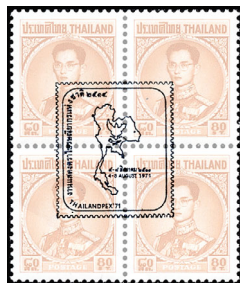

b

**Perf. 13 1/2 x 13**  
**1971, Aug.** Wmk. 334 Engr.  
**588** A57 (a) Block of 4 3.00 3.00  
 a. 80s orange, single stamp .55 .55

**Perf. 13x13 1/2**  
**Photo.** Wmk. 329  
**589** A71 (b) Block of 4 3.00 3.00  
 a. 80s dull orange, single stamp .55 .55

THAILANDEX '71, Philatelic Exhib., Aug. 4-8.



Woman Writing Letter — A140

Designs: 1b, Women reading mail. 2b, Woman sitting on porch. 3b, Man handing letter to woman.

**Wmk. 334**  
**1971, Oct. 3** Litho. **Perf. 13 1/2**  
**590** A140 50s gray & multi .60 .20  
**591** A140 1b red brown & multi .80 .25  
**592** A140 2b ultra & multi 1.60 .50  
**593** A140 3b lt gray & multi 2.50 1.25  
 Nos. 590-593 (4) 5.50 2.20

Intl. Letter Writing Week, Oct. 6-12.



Wat Benchamabopit (Marble Temple), Bangkok — A141

**Perf. 13 1/2 x 14**  
**1971, Oct. 24** Litho. **Unwmk.**  
**594** A141 50s multicolored .50 .20  
 United Nations Day, Oct. 24.



Duck Raising — A142

Rural occupations: 1b, Raising tobacco. 2b, Fishermen. 3b, Rice winnowing.

**Wmk. 329**  
**1971, Nov. 15** Photo. **Perf. 12 1/2**  
**595** A142 50s lt blue & multi .45 .20  
**596** A142 1b multicolored .65 .30  
**597** A142 2b blue & multi 1.40 .40  
**598** A142 3b buff & multi 2.00 1.10  
 Nos. 595-598 (4) 4.50 2.00



UNICEF Emblem, Mother and Child — A143

**1971, Dec. 11** Wmk. 334 **Perf. 13 1/2**  
**599** A143 50s blue & multi .50 .20  
 25th anniv. of UNICEF.



Thai Costumes, 17th Century — A144

Thai Costumes: 1b, 13th-14th cent. 1.50b, 14th-17th cent. 2b, 18th-19th cent.

**Perf. 13 1/2 x 14**  
**1972, Jan. 12** Litho. **Unwmk.**  
**600** A144 50s multicolored .45 .20  
**601** A144 1b multicolored .90 .25  
**602** A144 1.50b multicolored 1.75 .45  
**603** A144 2b blue & multi 2.25 .70  
 Nos. 600-603 (4) 5.35 1.60



Globe A145

**Perf. 13x13 1/2**  
**1972, Apr. 1** Photo. **Wmk. 334**  
**604** A145 75s violet blue .50 .20  
 Asian-Oceanic Postal Union, 10th anniv.



King Bhumibol Adulyadej — A146

**1972-77** Litho. **Wmk. 329**  
**Perf. 13 1/2 x 13**  
**Size: 21x26mm**  
**605** A146 10s yellow green .30 .20  
**606** A146 20s blue .30 .20  
**607** A146 25s rose red .30 .20  
**608** A146 75s lilac .30 .20

**Engr.**  
**609** A146 1.25b yel grn & pink 1.25 .20  
**610** A146 2.75b red brn & blue grn .55 .20  
**611** A146 3b brn & dk blue ('74) 2.50 .25  
**612** A146 4b blue & org red ('73) 1.25 .20  
**613** A146 5b dk vio & red brown 1.25 .35  
**614** A146 6b green & vio 2.50 .45  
**615** A146 10b ver & black 2.00 .65  
**616** A146 20b org & yel grn 4.00 1.10  
**617** A146 40b dp bis & lilac ('74) 32.50 3.25  
**618** A146 50b pur & brt grn ('77) 25.00 2.75  
**619** A146 100b dp org & dk bl ('77) 50.00 5.25  
 Nos. 605-619 (15) 124.00 15.45  
 See Nos. 835-838, 907-908.



Iko Women — A147

Hill Tribes: 2b, Muesoe musician. 4b, Yao weaver. 5b, Maeo farm woman.

**Wmk. 334**  
**1972, May 11** Photo. **Perf. 13 1/2**  
**620** A147 50s multicolored .65 .20  
**621** A147 2b dark gray & multi 2.25 .30  
**622** A147 4b multicolored 5.25 3.50  
**623** A147 5b multicolored 6.25 1.00  
 Nos. 620-623 (4) 14.40 5.00



Ruby A148

Precious Stones: 2b, Yellow sapphire. 4b, Zircon. 6b, Star sapphire.

**1972, June 7** Litho.  
**624** A148 75s gray & multi .70 .25  
**625** A148 2b multicolored 4.00 .55  
**626** A148 4b multicolored 8.75 4.50  
**627** A148 6b crimson & multi 15.00 3.50  
 Nos. 624-627 (4) 28.45 8.80



Prince Vajiralongkorn A149



Thai Costume A150

**Perf. 13 1/2 x 13**  
**1972, July 28** Photo. **Wmk. 329**  
**628** A149 75s tan & multi .60 .20  
 20th birthday of Prince Vajiralongkorn, heir apparent.

**Perf. 14x13 1/2**  
**1972, Aug. 12** Litho. **Wmk. 356**  
 Designs: Costumes of Thai women.  
**629** A150 75s tan & multi .40 .20  
**630** A150 2b multicolored 1.60 .20  
**631** A150 4b yellow & multi 2.50 2.25  
**632** A150 5b gray & multi 4.50 1.10  
 a. Souvenir sheet of 4, #629-632 32.50 8.00  
 Nos. 629-632 (4) 9.00 3.75



Rambutan — A151

Fruits: 1b, Mangosteen. 3b, Durian. 5b, Mango.

**1972, Sept. 7** Wmk. 334 **Perf. 13 1/2**  
**633** A151 75s multicolored .80 .20  
**634** A151 1b multicolored 1.75 .40  
**635** A151 3b pink & multi 4.50 .75  
**636** A151 5b lt ultra & multi 7.25 2.25  
 Nos. 633-636 (4) 14.30 3.60



Lod Cave, Phangnga — A152

1.25b, Kang Krachara Reservoir. 2.75b, Erawan Waterfalls, Kanchanaburi. 3b, Nok-Kaw Cliff, Loei.

**1972, Nov. 15** Litho. **Wmk. 334**  
**637** A152 75s multicolored .65 .20  
**638** A152 1.25b multicolored 1.10 .20  
**639** A152 2.75b multicolored 2.75 .50  
**640** A152 3b multicolored 3.50 1.50  
 Nos. 637-640 (4) 8.00 2.40

Intl. Letter Writing Week, Oct. 9-15.



Princess Mother Visiting Old People — A153

**1972, Oct. 21** Photo. **Wmk. 329**  
**641** A153 75s dk green & ocher .75 .20  
 Princess Mother Sisangwan, 72nd birthday.



UN Emblem and Globe — A154

Wmk. 334

1972, Nov. 15 Litho. Perf. 14  
642 A154 75s blue & multi .50 .20

25th anniversary of the Economic Commission for Asia and the Far East (ECAFE).



Educational Center and Book Year Emblem — A155

1972, Dec. 8 Perf. 13 1/2  
643 A155 75s multicolored .50 .20

International Book Year 1972.



Crown Prince Vajiralongkorn A156

1972, Dec. 28 Photo. Wmk. 329  
644 A156 2b brt blue & multi .95 .20

Investiture of Prince Vajiralongkorn Salayacheevin as Crown Prince.



Flag, Soldiers and Civilians — A157

1973, Feb. 3 Wmk. 334 Perf. 13 1/2  
645 A157 75s multicolored .50 .20

25th anniversary of Veterans Day.



Savings Bank, Emblem and Coin — A158

1973, Apr. 1 Wmk. 329  
646 A158 75s emerald & multi .50 .20

60th anniv. of Government Savings Bank.



WHO Emblem and Deity — A159

1973, Apr. 1 Wmk. 329  
647 A159 75s brt green & multi .50 .20

25th World Health Organization Day.



Water Lily A160

Designs: Various water lilies (Thai lotus).

Perf. 11x13

1973, May 15 Litho. Wmk. 356  
648 A160 75s violet & multi 1.00 .25  
649 A160 1.50b brown & multi 2.00 .35  
650 A160 2b dull grn & multi 2.75 .75  
651 A160 4b black & multi 4.25 2.50  
Nos. 648-651 (4) 10.00 3.85



King Bhumibol Adulyadej — A161

Perf. 14x13 1/2

1973-81 Photo. Wmk. 334  
652 A161 5s purple .50 .20  
653 A161 20s blue .55 .20  
a. Perf. 14 1/2, wmk. 233 .55 .20  
654 A161 25s rose carmine .65 .20

Wmk. 233 Perf. 14 1/2

655 A161 25s brown red ('81) .65 .25  
656 A161 50s dk olive grn ('79) 1.25 .20  
657 A161 75s violet 1.25 .20  
a. Perf. 14x13 1/2, wmk. 334 1.25 .20

Wmk. 334 Perf. 13

658 A161 5b violet & brown 5.50 .65  
659 A161 6b green & violet 3.50 1.00  
660 A161 10b red & black 11.00 1.10  
661 A161 20b org & yel grn (75) 100.00 4.00  
Nos. 652-661 (10) 124.85 8.00

For surcharges see Nos. 1168A, 1548.



Silversmiths — A162

1973, June 15 Litho. Perf. 13 1/2  
662 A162 75s shown .50 .20  
663 A162 2.75b Lacquerware 2.00 .55  
664 A162 4b Pottery 3.50 2.75  
665 A162 5b Paper umbrellas 5.00 .90  
Nos. 662-665 (4) 11.00 4.40

Thai handicrafts.



Fresco from Temple of the Emerald Buddha — A163

Designs: Frescoes illustrating Ramayana in Temple of the Emerald Buddha.

1973, July 17 Photo. Wmk. 329  
666 A163 25s multicolored .20 .20  
667 A163 75s multicolored .35 .20  
668 A163 1.50b multicolored 1.75 .20  
669 A163 2b multicolored 2.50 .85  
670 A163 2.75b multicolored 2.25 .30  
671 A163 3b multicolored 7.75 1.25  
672 A163 5b multicolored 11.00 2.75  
673 A163 6b multicolored 4.00 1.25  
Nos. 666-673 (8) 29.80 7.00



Development of Postal Service — A164

2b, Telecommunications development.

1973, Aug. 4 Perf. 13 1/2  
674 A164 75s multicolored .55 .20  
675 A164 2b multicolored 1.10 .65

90th anniv. of Post and Telegraph Dept.



No. 1 and Other Stamps — A165

Various Stamps and: 1.25b, No. 147. 1.50b, No. 209. 2b, No. 244.

1973, Aug. 4 Photo. & Engr.  
676 A165 75s dp rose & dk bl .90 .20  
677 A165 1.25b blue & dp rose 1.25 .30  
678 A165 1.50b olive & vio blk 1.50 .55  
679 A165 2b orange & sl grn 2.75 1.10  
a. Souvenir sheet of 4 16.00 2.50  
Nos. 676-679 (4) 6.40 2.15

2nd Natl. Phil. Exhib., THAIPEX '73, Aug. 4-8. No. 679a contains 4 stamps with simulated perforations similar to Nos. 676-679.



INTERPOL Emblem — A166

1973, Sept. 3 Photo. Perf. 13 1/2  
680 A166 75s gray & multi .50 .20

Intl. Criminal Police Organization, 50th anniv.



"Lilid Pralaw" — A167

Designs: Scenes from Thai literature.

Perf. 11x13  
1973, Oct. 7 Litho. Wmk. 368  
681 A167 75s green & multi .65 .30  
682 A167 1.50b blue & multi 1.40 .60  
683 A167 2b multicolored 2.50 1.10  
684 A167 5b blue & multi 5.25 2.00  
a. Souvenir sheet of 4, #681-684, perf. 13x14 30.00 10.00  
Nos. 681-684 (4) 9.80 4.00

Intl. Letter Writing Week, Oct. 7-13.



Wat Suan Dok, Chiangmai; UN Emblem — A168

1973, Oct. 24 Perf. 13x11  
685 A168 75s blue & multi .50 .35

United Nations Day.



Schomburgk's Deer — A169

Wmk. 329

1973, Nov. 14 Photo. Perf. 13 1/2  
686 A169 20s shown .30 .20  
687 A169 25s Kouprey .40 .20  
688 A169 75s Gorals .65 .20  
689 A169 1.25b Water buffalos 1.90 .20  
690 A169 1.50b Javan rhinoceros 3.25 .20  
691 A169 2b Eld's deer 4.50 1.25  
692 A169 2.75b Asiatic 2-horned rhinoceros 8.00 .40  
693 A169 4b Serows 11.00 2.25  
Nos. 686-693 (8) 30.00 4.90

Protected animals.



Human Rights Flame — A170

Wmk. 371

1973, Dec. 10 Litho. Perf. 12 1/2  
694 A170 75s multicolored .85 .20

25th anniversary of the Universal Declaration of Human Rights.



Children and Flowers — A171

1974, Jan. 12 Litho. Perf. 13  
695 A171 75s multicolored .70 .20

Children's Day.



Siriraj Hospital and Statue of Prince Narakorn — A172

Perf. 13x13 1/2  
1974, Mar. 17 Photo. Wmk. 368  
696 A172 75s multicolored .50 .20

84th anniversary of Siriraj Hospital, oldest medical school in Thailand.



Phala Piang Lai — A173

Classical Thai Dances: 2.75b, Phra Lux Phlaeng Rit. 4b, Chin Sao Sai. 5b, Charot Phra Sumen.

**Wmk. 334**

**1974, June 25 Litho. Perf. 14**  
 697 A173 75s pink & multi .70 .20  
 698 A173 2.75b gray bl & multi 1.90 .25  
 699 A173 4b gray & multi 3.00 2.00  
 700 A173 5b yellow & multi 3.50 .80  
 Nos. 697-700 (4) 9.10 3.25



Large Teak Tree in Uttaradit Province — A174

**1974, July 5 Wmk. 329 Perf. 12½**  
 701 A174 75s multicolored .50 .20  
 15th Arbor Day.



People and WPY Emblem — A175

**Perf. 10½x13**  
**1974, Aug. 19 Litho. Wmk. 368**  
 702 A175 75s multicolored .45 .20  
 World Population Year, 1974.



Ban Chiang Painted Vase — A176

75s, Royal chariot. 2.75b, Avalokitesvara Bodhisattva. 3b, King Mongkut, Rama IV.

**1974, Sept. 19 Wmk. 262 Perf. 12½**  
 703 A176 75s blue & multi .50 .20  
 704 A176 2b black, brn & bis 1.25 .50  
 705 A176 2.75b black, brn & tan 1.50 .40  
 706 A176 3b black & multi 2.25 .80  
 Nos. 703-706 (4) 5.50 1.90

Centenary of National Museum. Inscribed "BATH" in error.



Purging Cassia — A177

**1974, Oct. 6 Wmk. 368 Perf. 11x13**  
 707 A177 75s shown .45 .20  
 708 A177 2.75b Butea 2.00 .25  
 709 A177 3b Jasmine 2.25 .30

**710 A177 4b Lagerstroemia 2.50 .75**  
 a. Souvenir sheet of 4, #707-710, perf. 13½x14 30.00 10.00  
 Nos. 707-710 (4) 7.20 1.50

Intl. Letter Writing Week, Oct. 6-12.



"UPU" and UPU Emblem — A178

**1974, Oct. 9 Wmk. 371 Perf. 12½**  
 711 A178 75s dk green & multi .50 .20  
 Centenary of Universal Postal Union.



Wat Suthat Thepararam — A179

**Wmk. 329**

**1974, Oct. 24 Photo. Perf. 13**  
 712 A179 75s multicolored .50 .20  
 United Nations Day.



Elephant Roundup — A180

**Wmk. 371**  
**1974, Nov. 16 Engr. Perf. 12½**  
 713 A180 4b multicolored 2.50 1.40  
 Tourist publicity.



Vanda Coerulea — A181

Orchids: 2.75b, Dendrobium aggregatum. 3b, Dendrobium scabrilingue. 4b, Aerides falcata.

**Perf. 11x13**

**1974, Dec. 5 Photo. Wmk. 368**  
 714 A181 75s red & multi .75 .20  
 715 A181 2.75b multicolored 1.60 .25  
 716 A181 3b olive & multi 2.50 .65  
 717 A181 4b green & multi 3.00 1.50  
 a. Souvenir sheet of 4, #714-717, perf. 13½x14 37.50 11.00  
 Nos. 714-717 (4) 7.85 2.60

See Nos. 745-748.



Boy — A182

**Perf. 14x13½**  
**1975, Jan. 11 Litho. Wmk. 374**  
 718 A182 75s vermilion & multi .75 .20  
 Children's Day.



Democracy Monument — A183

Designs: 2b, Mother with children and animals, bas-relief from Democracy Monument. 2.75b, Workers, bas-relief from Democracy Monument. 5b, Top of Democracy Monument and quotation from speech of King Rama VII.

**Perf. 14x14½**

**1975, Jan. 26 Wmk. 233**  
 719 A183 75s dull grn & multi .35 .20  
 720 A183 2b multicolored 1.00 .20  
 721 A183 2.75b blue & multi 1.40 .25  
 722 A183 5b multicolored 2.75 1.00  
 Nos. 719-722 (4) 5.50 1.65

Movement of Oct. 14, 1973, to re-establish democratic institutions.



Marbled Tiger Cat — A184

**1975, Mar. 5 Wmk. 334 Perf. 13½**  
 723 A184 20s shown .45 .20  
 724 A184 75s Gaurus 1.75 .20  
 725 A184 2.75b Asiatic elephant 5.00 .55  
 726 A184 3b Clouded leopard 6.25 1.50  
 Nos. 723-726 (4) 13.45 2.45  
 Protected animals.



White-eyed River Martin — A185

Birds: 2b, Paradise flycatchers. 2.75b, Long-tailed broadbills. 5b, Sultan tit.

**Wmk. 371**

**1975, Apr. 2 Litho. Perf. 12½**  
 727 A185 75s ocher & multi .75 .20  
 728 A185 2b lt blue & multi 1.90 .20  
 729 A185 2.75b lt violet & multi 3.00 .35  
 730 A185 5b rose & multi 5.75 1.25  
 Nos. 727-730 (4) 11.40 2.00



King Bhumibol Adulyadej and Queen Sirikit — A186

3b, King, Queen, different background design.

**Perf. 10½x13**

**1975, Apr. 28 Photo. Wmk. 368**  
 731 A186 75s violet bl & multi .25 .20  
 732 A186 3b multicolored 1.10 .40

25th wedding anniversary of King Bhumibol Adulyadej and Queen Sirikit.



Round-house Kick — A187

Thai Boxing: 2.75b, Reverse elbow. 3b, Flying knee. 5b, Ritual homage.

**Wmk. 371**

**1975, May 20 Litho. Perf. 12½**  
 733 A187 75s green & multi .75 .20  
 734 A187 2.75b blue & multi 2.75 .30  
 735 A187 3b orange & multi 4.00 1.00  
 736 A187 5b orange & multi 5.75 2.00  
 Nos. 733-736 (4) 13.25 3.50



Tosakanth Mask — A188

Masks: 2b, Kumbhakarn. 3b, Rama. 4b, Hanuman.

**1975, June 10 Litho. Wmk. 371**  
 737 A188 75s dark gray & multi .80 .20  
 738 A188 2b dull vio & multi 2.25 .30  
 739 A188 3b purple & multi 4.25 .75  
 740 A188 4b multicolored 8.50 3.75  
 Nos. 737-740 (4) 15.80 5.00

Thai art and literature.



THAIPEX 75 Emblem — A189

THAIPEX 75 Emblem and: 2.75b, Stamp designer. 4b, Stamp printing plant. 5b, Stamp collector.

**1975, Aug. 4 Wmk. 371 Perf. 12½**  
 741 A189 75s yellow & multi .35 .20  
 742 A189 2.75b orange & multi 1.40 .30  
 743 A189 4b lt blue & multi 2.00 1.00  
 744 A189 5b carmine & multi 2.50 .60  
 Nos. 741-744 (4) 6.25 2.10

THAIPEX 75, Third National Philatelic Exhibition, Aug. 4-10.

**Orchid Type of 1974**

Orchids: 75s, Dendrobium cruentum. 2b, Dendrobium parishii. 2.75b, Vanda teres. 5b, Vanda denisoniana.

**Perf. 11x13**

**1975, Aug. 12 Photo. Wmk. 368**  
 745 A181 75s olive & multi .75 .20  
 746 A181 2b multicolored 1.75 .40  
 747 A181 2.75b scarlet & multi 2.75 .40  
 748 A181 5b ultra & multi 4.25 1.25  
 a. Souv. sheet, #745-748, perf. 13½ 35.00 9.00  
 Nos. 745-748 (4) 9.50 2.25



Mytilus Smaragdinus — A190

Sea Shells: 1b, Turbo marmoratus. 2.75b, Oliva mustelina. 5b, Cypraea moneta.

Perf. 14x14½

1975, Sept. 5 Litho. Wmk. 375

749 A190	75s yellow & multi	.85	.40
750 A190	1b ver & multi	1.40	.20
751 A190	2.75b blue & multi	4.00	.30
752 A190	5b green & multi	11.00	3.00
Nos. 749-752 (4)		17.25	3.90



Yachting and Games Emblem — A191

Designs: 1.25b, Badminton. 1.50b, Volleyball. 2b, Target shooting.

Perf. 11x13

1975, Sept. 20 Litho. Wmk. 368

753 A191	75s ultra & black	.30	.20
754 A191	1.25b brt rose & blk	.80	.25
755 A191	1.50b red & black	1.40	.65
756 A191	2b apple grn & blk	2.00	.60
a. Souv. sheet, #753-756, perf. 13½		26.00	8.00
Nos. 753-756 (4)		4.50	1.70

8th SEAP Games, Bangkok, Sept. 1975.



Pataya Beach A192

Views: 2b, Samila Beach. 3b, Prachuap Bay. 5b, Laem Singha Bay.

1975, Oct. 5 Wmk. 371 Perf. 12½

757 A192	75s orange & multi	.65	.20
758 A192	2b orange & multi	1.25	.30
759 A192	3b orange & multi	1.50	.40
760 A192	5b orange & multi	4.50	1.25
Nos. 757-760 (4)		7.90	2.15

Intl. Letter Writing Week, Oct. 6-12.



"u n," UN Emblem, Food and Education for Children — A193

1975, Oct. 24 Litho. Wmk. 371

761 A193	75s ultra & multi	.50	.20
----------	-------------------	-----	-----

United Nations Day.



Morse Telegraph — A194

Design: 2.75b, Teleprinter and radar.

Perf. 14x14½

1975, Nov. 4 Litho. Wmk. 334

762 A194	75s multicolored	.60	.20
763 A194	2.75b blue & multi	1.75	.30

Centenary of telegraph system.



Sukhrip Khrong Mueang Barge — A195

Thai ceremonial barges: 1b, Royal escort barge Anekchat Phuchong. 2b, Royal barge Anantanakarat. 2.75b, Krabi Ran Ron Rap barge. 3b, Asura Wayuphak barge. 4b, Asura paksi barge. 5b, Royal barge Sri Suphanahong. 6b, Phali Rang Thawip barge.

Wmk. 371

1975, Nov. 18 Litho. Perf. 12½

764 A195	75s multicolored	.55	.20
765 A195	1b multicolored	.65	.30
766 A195	2b lilac & multi	2.75	.40
767 A195	2.75b multicolored	3.50	.45
768 A195	3b yellow & multi	4.25	.45
769 A195	4b multicolored	5.50	1.25
770 A195	5b gray & multi	11.00	4.00
771 A195	6b blue & multi	6.50	2.50
Nos. 764-771 (8)		34.70	9.55



Thai Flag, Arms of Chakri Royal Family — A196



King Bhumibol Adulyadej — A197

1975, Dec. 5 Litho. Wmk. 375 Perf. 15x14

772 A196	75s multicolored	.30	.20
773 A197	5b multicolored	1.50	.50

King Bhumibol's 48th birthday.



Shot Put and SEAP Emblem — A198

2b, Table tennis. 3b, Bicycling. 4b, Relay race.

1975, Dec. 9 Wmk. 368 Perf. 11x13

774 A198	1b orange & black	.50	.20
775 A198	2b brt green & blk	1.10	.85
776 A198	3b ocher & blk	1.75	.40
777 A198	4b violet & blk	2.00	.85
a. Souvenir sheet of 4, #774-777, perf. 13½		27.50	8.00
Nos. 774-777 (4)		5.35	2.30

8th SEAP Games, Bangkok, Dec. 9-20.



IWY Emblem and Globe — A199

Perf. 14x14½

1975, Dec. 20 Wmk. 375

778 A199	75s blk, org & vio bl	.50	.20
----------	-----------------------	-----	-----

International Women's Year.



Children Writing on Slate — A200

Perf. 13x14

1976, Jan. 10 Litho. Wmk. 368

779 A200	75s lt green & multi	.60	.20
----------	----------------------	-----	-----

Children's Day.



Macrobrachium Rosenbergi — A201

Designs: 2b, Penaeus merguensis. 2.75b, Panulirus ornatus. 5b, Penaeus monodon.

1976, Feb. 18 Perf. 11x13

780 A201	75s multicolored	1.60	.20
781 A201	2b multicolored	3.25	.85
782 A201	2.75b multicolored	4.75	.20
783 A201	5b multicolored	7.25	1.75
Nos. 780-783 (4)		16.85	3.00

Shrimp and lobster exports.



Golden-backed Three-toed Woodpecker A202



Ban Chiang Vase — A203

Birds: 1.50b, Greater green-billed malcoa. 3b, Pomatorhinus hypoleucos. 4b, Green magpie.

Wmk. 371

1976, Apr. 2 Litho. Perf. 12½

784 A202	1b multicolored	.70	.20
785 A202	1.50b multicolored	1.25	.20
786 A202	3b yellow & multi	2.50	.65
787 A202	4b rose & multi	2.75	.65
Nos. 784-787 (4)		7.20	1.70

Perf. 14½x14

1976, May 5 Litho. Wmk. 375

Designs: Ban Chiang painted pottery, various vessels, Bronze Age.			
788 A203	1b olive & multi	.90	.20
789 A203	2b dp blue & multi	2.00	.20
790 A203	3b green & multi	3.75	.35
791 A203	4b org red & multi	5.00	1.75
Nos. 788-791 (4)		11.65	2.50



Mailman, 1883 — A204

Designs: 3b, Mailman, 1935. 4b, Mailman, 1950. 5b, Mailman, 1974.

Wmk. 377

1976, Aug. 4 Litho. Perf. 12½

792 A204	1b multicolored	.55	.20
793 A204	3b multicolored	2.00	.50
794 A204	4b multicolored	3.25	.80
795 A204	5b multicolored	3.50	1.00
Nos. 792-795 (4)		9.30	2.50

Development of mailmen's uniforms.



Kinnari — A205

Thai Mythology: 2b, Suphan-mat-cha. 4b, Garuda. 5b, Naga.

1976, Oct. 3 Wmk. 368 Perf. 11x13

796 A205	1b green & multi	.50	.20
797 A205	2b ultra & multi	1.10	.20
798 A205	4b gray & multi	3.75	.45
799 A205	5b slate & multi	4.50	.50
Nos. 796-799 (4)		9.85	1.35

International Letter Writing Week.



UN Emblem, Drug Addicts, Alcohol, Cigarettes, Drugs — A206

Wmk. 329

1976, Oct. 24 Photo. Perf. 13½

800 A206	1b ultra & multi	.50	.20
----------	------------------	-----	-----

United Nations Day.



Old and New Telephones — A207

Perf. 14x14½

1976, Nov. 10 Litho. Wmk. 375

801 A207	1b multicolored	.50	.20
----------	-----------------	-----	-----

Centenary of first telephone call by Alexander Graham Bell, Mar. 10, 1876.



Sivalaya-Mahaprasad Hall — A208

Royal Houses: 2b, Cakri-Mahaprasad. 4b, Mahisra-Prasad. 5b, Dusit-Mahaprasad.

**Perf. 14x15**  
**1976, Dec. 5 Wmk. 375 Litho.**  
 802 A208 1b multicolored 1.00 .20  
 803 A208 2b multicolored 1.50 .50  
 804 A208 4b multicolored 5.00 .75  
 805 A208 5b multicolored 5.50 .80  
 Nos. 802-805 (4) 13.00 2.25

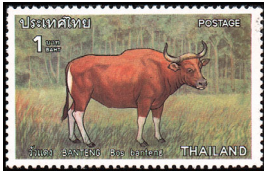

Banteng — A209

Protected animals: 2b, Tapir and young. 4b, Sambar deer and fawn. 5b, Hog deer family.

**Wmk. 334**  
**1976, Dec. 26 Litho. Perf. 11**  
 806 A209 1b multicolored 1.00 .20  
 807 A209 2b multicolored 1.25 .30

**Wmk. 368**  
 808 A209 4b multicolored 3.50 .60  
 809 A209 5b multicolored 4.25 1.00  
 Nos. 806-809 (4) 10.00 2.10



Child Casting Shadow of Man — A210

**Wmk. 329**  
**1977, Jan. 8 Photo. Perf. 13½**  
 810 A210 1b multicolored .50 .20  
 National Children's Day.



Alsthom's Electric Engine — A211

Locomotives: 2b, Davenport's electric engine. 4b, Pacific's steam engine. 5b, George Egestoff's steam engine.

**Perf. 11x13**  
**1977, Mar. 26 Litho. Wmk. 368**  
 811 A211 1b multicolored 1.90 .20  
 812 A211 2b multicolored 3.75 .35  
 813 A211 4b multicolored 8.50 2.00  
 814 A211 5b multicolored 11.00 .80  
 Nos. 811-814 (4) 25.15 3.35

80th anniv. of State Railroad of Thailand.



Chulalongkorn University Auditorium — A212

**1977, Mar. 26 Photo. Perf. 12½**  
 815 A212 1b multicolored .70 .20  
 Chulalongkorn University, 60th anniversary.



Flags of AOPU Members — A213

**Wmk. 371**  
**1977, Apr. 1 Litho. Perf. 12½**  
 816 A213 1b multicolored .70 .20  
 Asian-Oceanic Postal Union (AOPU), 15th anniv.



Invalid in Wheelchair and Soldiers — A214

**Wmk. 329**  
**1977, Apr. 2 Photo. Perf. 13½**  
 817 A214 5b multicolored 1.40 .45  
 Sai-Jai-Thai Day, to publicize Sai-Jai-Thai Foundation which helps wounded soldiers.

Phra Aphai Mani and Phisua Samut A215



Puppets: 3b, Rusi and Sutsakhon. 4b, Nang Vali and Usren. 5b, Phra Aphai Mani and Nang Laweng's portrait.

**Perf. 11x13**  
**1977, June 16 Wmk. 368**  
 818 A215 2b multicolored .55 .20  
 819 A215 3b multicolored .75 .25  
 820 A215 4b multicolored 1.50 .45  
 821 A215 5b multicolored 2.00 .55  
 Nos. 818-821 (4) 4.80 1.45

Thai plays and literature.



Drum Dance — A216

Designs: 3b, Dance of dip nets. 4b, Harvest dance. 5b, Kan dance.

**1977, July 14 Photo. Perf. 13x11**  
 822 A216 2b rose & multi .65 .20  
 823 A216 3b lt green & multi .75 .20  
 824 A216 4b yellow & multi 1.25 .40  
 825 A216 5b lt violet & multi 1.50 .40  
 Nos. 822-825 (4) 4.15 1.20



Thailand No. 609, Various Stamps and ThaipeX Emblem — A217

**Wmk. 377**  
**1977, Aug. 4 Litho. Perf. 12½**  
 826 A217 75s multicolored .70 .20  
 THAIXPEX 77, 4th National Philatelic Exhibition, Aug. 4-12.



Scenes from Thai Literature — A218

**Perf. 11x13**  
**1977, Oct. 5 Photo. Wmk. 368**  
 827 A218 75s multicolored .70 .20  
 828 A218 2b multi, diff. 1.10 .20  
 829 A218 5b multi, diff. 3.00 .40  
 830 A218 6b multi, diff. 4.00 .65  
 Nos. 827-830 (4) 8.80 1.45

Intl. Letter Writing Week, Oct. 6-12.



Old and New Buildings, UN Emblem — A219

**1977, Oct. 5 Litho. Perf. 11x13**  
 831 A219 75s multicolored .85 .20  
 United Nations Day.



King Bhumibol as Scout Leader, Camp and Emblem — A220

**1977, Nov. 21 Photo. Wmk. 368**  
 832 A220 75s multicolored 1.50 .20  
 9th National Jamboree, Nov. 21-27.



Diseased Hand and Elbow — A221

**1977, Dec. 20 Perf. 11x13**  
 833 A221 75s multicolored .70 .20  
 World Rheumatism Year.



Map of South East Asia and ASEAN Emblem — A222

**Wmk. 377**  
**1977, Dec. 1 Litho. Perf. 12½**  
 834 A222 5b multicolored 1.75 .35  
 ASEAN, 10th anniv.

King Type of 1972-74 Redrawn  
**1976 Perf. 12½x13**  
**Size: 21x27mm**  
 835 A146 20s blue 2.50 .20  
 836 A146 75s lilac 2.50 .20

**Engr.**  
 837 A146 10b vermilion & blk 25.00 1.00  
 838 A146 40b bistre & lilac 20.00 2.25  
 Nos. 835-838 (4) 50.00 3.65

Numerals are taller and thinner and leaves in background have been redrawn.



Children Carrying Flag of Thailand — A223

**Wmk. 329**  
**1978, Jan. 9 Photo. Perf. 13½**  
 839 A223 75s multicolored .75 .20  
 Children's Day.



Dendrobium Heterocarpum — A224

Orchids: 1b, Dendrobium pulchellum. 1.50b, Doritis pulcherrima. 2b, Dendrobium hercoglossum. 2.75b, Aerides odorata. 3b, Trichoglottis fasciata. 5b, Dendrobium wardianum. 6b, Dendrobium senile.

**Perf. 11x14**  
**1978, Jan. 18 Wmk. 368**  
 840 A224 75s multicolored .20 .20  
 841 A224 1b multicolored .25 .20  
 842 A224 1.50b multicolored .40 .20  
 843 A224 2b multicolored .70 .60  
 844 A224 2.75b multicolored 2.75 .20  
 845 A224 3b multicolored 1.00 .30  
 846 A224 5b multicolored 1.50 .50  
 847 A224 6b multicolored 4.00 .60  
 Nos. 840-847 (8) 10.80 2.80

9th World Orchid Conference.



Census Chart, Symbols of Agriculture — A225

**Wmk. 377**  
**1978, Mar. 1 Litho. Perf. 12½**  
 848 A225 75s multicolored .40 .20  
 Agricultural census, Apr. 1978.



Anabas Testudineus — A226

Fish: 2b, Datnioides microlepis. 3b, Kryptopterus apogon. 4b, Probarbus jullieni.

**Perf. 11x13**  
**1978, Apr. 13 Photo. Wmk. 368**  
 849 A226 1b multicolored .30 .20  
 850 A226 2b multicolored .70 .20  
 851 A226 3b multicolored 1.25 .35  
 852 A226 4b multicolored 1.75 .55  
 Nos. 849-852 (4) 4.00 1.30



Birth of Prince Siddhartha — A227

Murals: 3b, Prince Siddhartha cuts his hair. 5b, Buddha descending from Tavatimsa Heaven. 6b, Buddha entering Nirvana.

**Wmk. 329**

**1978, June 15 Photo. Perf. 13½**  
**853** A227 2b multicolored 1.40 .25  
**854** A227 3b multicolored 2.00 .50  
**855** A227 5b multicolored 6.00 .80  
**856** A227 6b multicolored 4.50 1.10  
 Nos. 853-856 (4) 13.90 2.65

Story of Gautama Buddha, murals in Puthi Savan Hall, National Museum, Bangkok.



Bhumibol Dam — A228

Dams and Reservoirs: 2b, Sirikit dam. 2.75b, Vajiralongkorn dam. 6b, Ubol Ratana dam.

**Perf. 14x14½**

**1978, July 28 Litho. Wmk. 233**  
**857** A228 75s multicolored .95 .20  
**858** A228 2b multicolored 1.25 .20  
**859** A228 2.75b multicolored 1.75 .20  
**860** A228 6b multicolored 3.25 .90  
 Nos. 857-860 (4) 7.20 1.50



Idea Lynceus — A229

Butterflies: 3b, Sephis chandra. 5b, Charaxes durnfordi. 6b, Cethosia penthesilea methypsia.

**Perf. 11x13**

**1978, Aug. 25 Litho. Wmk. 368**  
**861** A229 2b lilac, blk & red 1.60 .20  
**862** A229 3b multicolored 2.00 .30  
**863** A229 5b multicolored 3.25 .50  
**864** A229 6b multicolored 5.25 1.00  
 Nos. 861-864 (4) 12.10 2.00



Chedi Chai Mongkhon Temple — A230



Mother and Children, UN Emblem — A231

Temples: 2b, That Hariphunchai. 2.75b, Borom That Chaiya. 5b, That Choeng Chum.

**1978, Oct. 8 Perf. 13x11**  
**865** A230 75s multicolored .90 .20  
**866** A230 2b multicolored 1.25 .20  
**867** A230 2.75b multicolored 1.75 .20  
**868** A230 5b multicolored 2.75 .80  
 Nos. 865-868 (4) 6.65 1.40

Intl. Letter Writing Week, Oct. 6-12.

**Perf. 14½x14**

**1978, Oct. 24 Litho. Wmk. 375**  
**869** A231 75s multicolored .50 .20

United Nations Day.



Boxing, Soccer, Pole Vault — A232

Designs: 2b, Javelin, weight lifting, running. 3b, Ball games and sailing. 5b, Basketball, hockey stick and boxing gloves.

**Perf. 14x14½**

**1978, Oct. Wmk. 233 Litho.**  
**870** A232 75s multicolored .40 .20  
**871** A232 2b multicolored 1.00 .20  
**872** A232 3b multicolored 1.40 .25  
**873** A232 5b multicolored 2.00 .80  
 Nos. 870-873 (4) 4.80 1.45

8th Asian Games, Bangkok.



Five Races and World Map A233

**1978, Nov. 874** A233 75s multicolored .45 .20  
 Anti-Apartheid Year.



Children Painting Thai Flag — A234



Children and Children's SOS Village, Tambol Bangpu — A235

**1979, Jan. 17 Perf. 14x14½**  
**875** A234 75s multicolored .70 .20  
**876** A235 75s multicolored .70 .20

International Year of the Child.



Matuta Lunar — A236

Crabs: 2.75b, Matuta planipes fabricius. 3b, Portunus pelagicus. 5b, Scylla serrata.

**Wmk. 377**

**1979, Mar. 22 Litho. Perf. 12½**  
**877** A236 2b multicolored 1.10 .20  
**878** A236 2.75b multicolored 4.25 .20  
**879** A236 3b multicolored 1.75 .25  
**880** A236 5b multicolored 5.25 .70  
 Nos. 877-880 (4) 12.35 1.35

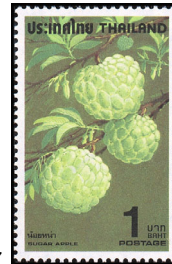

A237



A238

**1979, June 25**  
**881** A237 1b Sweetsop 1.25 .20  
**882** A237 2b Pineapple 1.00 .20  
**883** A237 5b Bananas 4.00 .45  
**884** A237 6b Longans (litchi) 3.75 1.25  
 Nos. 881-884 (4) 10.00 2.10

See Nos. 1145-1148.

**Perf. 13x11**

**1979, July 10 Litho. Wmk. 368**  
 Young man and woman planting tree.  
**885** A238 75s multicolored .50 .20

20th Arbor Day.



Pencil, Pen, Thaipex '79 Emblem — A239

Thaipex '79 Emblem and: 2b, Envelopes. 2.75b, Stamp album. 5b, Magnifying glass and tongs.

**1979, Aug. 4 Perf. 11x13**  
**886** A239 75s multicolored .30 .20  
**887** A239 2b multicolored .80 .20  
**888** A239 2.75b multicolored 1.25 .20  
**889** A239 5b multicolored 2.00 .30  
 Nos. 886-889 (4) 4.35 .90

Thaipex '79, 5th National Philatelic Exhibition, Bangkok, Aug. 4-12.



Floral Arrangement A240



UN Day — A241

Designs: Decorative arrangements.

**Perf. 14½x14**

**1979, Oct. 7 Litho. Wmk. 233**  
**890** A240 75s multicolored .45 .20  
**891** A240 2b multicolored .80 .20  
**892** A240 2.75b multicolored 1.25 .20  
**893** A240 5b multicolored 1.90 .60  
 Nos. 890-893 (4) 4.40 1.20

Intl. Letter Writing Week, Oct. 8-14.

**1979, Oct. 24 Litho. Perf. 14½x14**  
**894** A241 75s multicolored .50 .20



Frigate Makut Rajakumarn — A242

Thai Naval Ships: 3b, Frigate Tapi. 5b, Fast strike craft, Praparakpak. 6b, Patrol boat T-91.

**Wmk. 329**

**1979, Nov. 20 Photo. Perf. 13½**  
**895** A242 2b multicolored .70 .20  
**896** A242 3b multicolored 1.10 .25  
**897** A242 5b multicolored 5.25 .70  
**898** A242 6b multicolored 6.50 1.00  
 Nos. 895-898 (4) 13.55 2.15

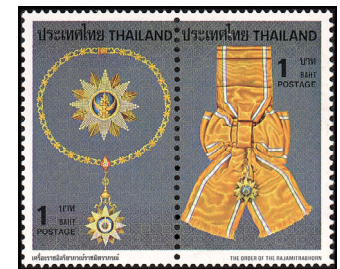

Thai Royal Orders (Medallions and Ribbons) — A243

Designs: #900a, Rajamitrabhorn Order. #902a, House of Chakri. #904a, The nine gems. #906a, Chula Chom Klao. Pairs have continuous design.

**Perf. 13x11**

**1979, Dec. 5 Litho. Wmk. 368**  
**899** 1b multicolored .40 .25  
**900** 1b multicolored .40 .25  
 a. A243 Pair, #899-900 .80 .50  
**901** 2b multicolored .85 .20  
**902** 2b multicolored .85 .20  
 a. A243 Pair, #901-902 1.75 .40  
**903** 5b multicolored 2.00 .40  
**904** 5b multicolored 2.00 .40  
 a. A243 Pair, #903-904 4.00 .80  
**905** 6b multicolored 2.75 .60  
**906** 6b multicolored 2.75 .60  
 a. A243 Pair, #905-906 5.50 1.25  
 Nos. 899-906 (8) 12.00 2.90

See Nos. 1278-1285.

**King Type of 1972-77**

**Perf. 13½x13**  
**1979, Dec. 23 Litho. Wmk. 329**  
**Size: 21x26mm**  
**907** A146 50s olive green .50 .20  
**Engr.**  
**908** A146 2b org red & lilac .65 .20



Rice Planting — A245

Children's Day: No. 910, Family in rice field.

Perf. 13x11

1980, Jan. 12 Litho. Wmk. 368  
909 A245 75s multicolored .55 .20  
910 A245 75s multicolored .55 .20



Family, House, Map of Thailand — A246



Gold-fronted Leafbird — A247

Perf. 15x14

1980, Feb. 1 Litho. Wmk. 233  
911 A246 75s multicolored .65 .30  
Natl. Population & Housing Census, Apr.

Perf. 13x11

1980, Feb. 26 Wmk. 368  
912 A247 75s shown .40 .20  
913 A247 2b Yellow-cheeked tit .60 .25  
914 A247 3b Chestnut-tailed si-va 1.40 .40  
915 A247 5b Scarlet minivet 2.40 1.10  
Nos. 912-915 (4) 4.80 1.95  
Intl. Commission for Bird Preservation, 9th Conf. of Asian Section, Chieng-mai, 2/26-29.



Smokers and Lungs, WHO Emblem — A248

1980, Apr. 7 Wmk. 329 Perf. 13 1/2  
916 A248 75s multicolored .60 .25  
World Health Day; fight against cigarette smoking.



Garuda and Rotary Emblem — A249

1980, May 6 Wmk. 368 Perf. 13x11  
917 A249 5b multicolored 1.50 .25  
Rotary International, 75th anniversary.



Sai Yok Falls, Kanchanaburi — A250

Perf. 14x15

1980, July 1 Litho. Wmk. 233  
918 A250 1b shown .40 .20  
919 A250 2b Punyaban Falls, Ra-nong .60 .25  
920 A250 5b Heo Suwat Falls, Nakhon Ratchasima 2.10 .85  
921 A250 6b Siriphum Falls, Chi-ang Mai 1.90 1.25  
Nos. 918-921 (4) 5.00 2.55



Queen Sirikit — A251



Family with Cattle, Ceres Medal (Reverse) — A252

No. 524, Ceres medal (obverse), potters.

Perf. 13 1/2, 11x13 (5b)  
Wmk. 329, 368 (5b)

1980, Aug. 12 Litho.  
922 A251 75s multicolored .40 .20  
923 A252 5b multicolored 1.60 .80  
924 A252 5b multicolored 1.60 .80  
Nos. 922-924 (3) 3.60 1.80  
Queen Sirikit's 48th birthday.



Khao Phanomrung Temple, Buri Ram — A253

Intl. Letter Writing Week, Oct. 6-12 (Temples): 2b, Prang Ku, Chailayaphum. 2.75b, Phimai, Nakhon Ratchasima. 5b, Sikhoraphum, Surin.

Perf. 11x13  
1980, Oct. 5 Litho. Wmk. 368  
925 A253 75s multicolored .25 .20  
926 A253 2b multicolored .60 .25  
927 A253 2.75b multicolored .80 .30  
928 A253 5b multicolored 1.90 1.00  
Nos. 925-928 (4) 3.55 1.75



Princess Mother — A254



Golden Mount, Bangkok — A255

Perf. 15x14

1980, Oct. 21 Litho. Wmk. 233  
929 A254 75s multicolored 1.75 .45  
Princess Mother, 80th birthday.

1980, Oct. 24  
930 A255 75s multicolored .60 .25  
United Nations Day.



King Bhumibol Adulyadej — A256

Perf. 11x13  
1980-84(?) Litho. Wmk. 368  
932 A256 25s salmon 2.00 .20  
933 A256 50s olive green .20 .20  
b. Wmk. 233, perf. 14x15 5.00 .20  
c. Wmk. 387, perf. 11x13 1.00 .20  
934 A256 75s lilac .50 .20  
935 A256 1.25b yellow green .50 .20  
a. Wmk. 387, perf. 11x13 2.00 .20  
b. Wmk. 233, perf. 14x15 6.00 .20

Perf. 13 1/2 x 13  
Engr. Wmk. 329

936 A256 3b brown & dk bl 4.75 .20  
937 A256 5b purple & brn 7.25 .30  
938 A256 6b dk green & pur 9.50 .35  
939 A256 8.50b grn & brn org 2.00 .50  
940 A256 9.50b olive & dk grn 2.50 .55  
Nos. 932-940 (9) 29.20 2.70

Issued: 50s, 1.25b, 1981. 3b-9.50b, 1983.  
See Nos. 1080-1093. For surcharges see Nos. 1226-1226A.



King Rama VII Monument Inauguration A257

Perf. 15x14

1980, Dec. 10 Wmk. 233  
946 A257 75s multicolored .75 .25



Bencharongware Bowl — A258

Perf. 11x13

1980, Dec. 15 Wmk. 368  
947 A258 2b shown .80 .40  
948 A258 2.75b Covered bowls .80 .40  
949 A258 3b Covered jar 1.60 .60  
950 A258 5b Stem plates 1.60 1.00  
Nos. 947-950 (4) 4.80 2.40



King Vajiravudh Birth Centenary A259



Children's Day — A260

1981, Jan. 1 Wmk. 233 Perf. 15x14  
951 A259 75s multicolored .85 .25

Perf. 13x11

1981, Jan. 16 Wmk. 368  
952 A260 75s multicolored .60 .20



Hegira, 1500th Anniv. — A261

Wmk. 377

1981, Jan. 18 Litho. Perf. 12 1/2  
953 A261 5b multicolored 2.40 .75



Dolls in Native Costumes — A262

Wmk. 368

1981, Feb. 6 Litho. Perf. 13 1/2  
954 A262 75s Palm-leaf fish mobile .45 .20  
955 A262 75s Teak elephants .45 .20  
956 A262 2.75b shown 1.25 .60  
957 A262 2.75b Baskets 1.25 .60  
Nos. 954-957 (4) 3.40 1.60  
CONEX '81 International Crafts Exhibition.



Scout Leader and Boy on Crutches — A263

**1981, Feb. 28 Perf. 13x11**  
 958 A263 75s shown .40 .20  
 959 A263 5b Diamond cutter in wheelchair 1.60 .60  
 International Year of the Disabled.



Dindaeng-Tarua Expressway Opening — A264

**1981, Oct. 29 Perf. 13½**  
 960 A264 1b Klungtoey .25 .20  
 961 A264 5b Vipavadee Rangsit Highway 2.00 .65



Ongkhot, Khon Mask — A265

Designs: Various Khon masks.

**1981, July 1 Litho. Perf. 13x11**  
 962 A265 75s shown .45 .25  
 963 A265 2b Maiyarab .70 .30  
 964 A265 3b Sukrip 1.60 .50  
 965 A265 5b Indrajit 1.75 1.10  
 Nos. 962-965 (4) 4.50 2.15



Exhibition Emblem, No. 83 — A266

**1981, Aug. 4 Wmk. 370 Litho. Perf. 12**  
 966 A266 75s shown .35 .20  
 967 A266 75s No. 144 .35 .20  
 968 A266 2.75b No. 198 1.00 .60  
 969 A266 2.75b No. 226 1.00 .60  
 Nos. 966-969 (4) 2.70 1.60



A267



A268

**1981, Aug. 26 Perf. 15x14 Wmk. 233**  
 970 A267 1.25b multicolored .65 .25  
 Luang Praditphairo, court Musician, birth centenary. THAIPEX '81 Intl. Stamp Exhibition.

**1981, Oct. 4 Wmk. 329**  
 Designs: Dwarfed trees.  
 971 A268 75s Mai hok-hian .40 .20  
 972 A268 2b Mai kam-ma-lo .65 .40  
 973 A268 2.75b Mai khen 1.00 .25  
 974 A268 5b Mai khabuan 2.50 1.25  
 Nos. 971-974 (4) 4.55 2.10

25th Intl. Letter Writing Week, Oct. 6-12.



World Food Day A269

**1981, Oct. 16 Wmk. 370 Litho. Perf. 12**  
 975 A269 75s multicolored .60 .25



United Nations Day — A270

**1981, Oct. 24 Wmk. 368 Perf. 13½**  
 976 A270 1.25b Samran Mukhamat Pavilion .60 .25



King Cobra A271

**1981, Dec. 1 Wmk. 329 Perf. 13½**  
 977 A271 75s shown .25 .20  
 978 A271 2b Banded krait 1.25 .50  
 979 A271 2.75b Thai cobra 1.25 .25  
 980 A271 5b Malayan pit viper 2.25 1.00  
 Nos. 977-980 (4) 5.00 2.00



Children's Day — A272



Scouting Year — A273

**1982, Jan. 9 Wmk. 370 Perf. 12**  
 981 A272 1.25b multicolored .75 .25

**1982, Feb. 22**  
 982 A273 1.25b multicolored .60 .25

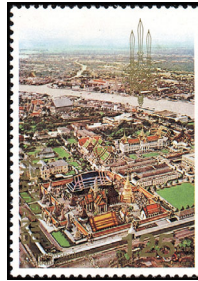

Bicentenary of Bangkok (Thai Capital) A274

Chakri Dynasty kings. (Rama I-Rama IX).

**1982, Apr. 4 Litho. Perf. 12**  
 983 A274 1b Buddha Yod-Fa (1736-1809) .45 .25  
 984 A274 1.25b Buddha Lert La Naphalai (1767-1824) .60 .30  
 986 A274 3b Nang Klao (1787-1851) .90 .25  
 987 A274 4b Mongkut (1804-1868) 1.60 .35  
 988 A274 5b Chulalongkorn (1853-1910) 2.00 .75  
 989 A274 6b Vajiravudh (1880-1925) 2.50 .75  
 990 A274 7b Prachathipok (1893-1941) 5.25 2.50  
 991 A274 8b Ananda Mahidol (1925-1946) 2.75 1.50  
 992 A274 9b Bhumibol Adulyadej (b. 1927) 2.75 1.00  
 a. Souv. sheet of 10, 205x142mm 42.50 32.50  
 b. Souv. sheet of 1, 195x180mm 42.50 32.50  
 Nos. 983-992 (10) 20.05 8.15  
 Nos. 992a-992b each contain Nos. 983-992. No. 992a sold for 60b, No. 992b for 70b. Values for #992a-992b include folder.



TB Bacillus Centenary — A275

**1982, Apr. 7 Wmk. 368 Litho. Perf. 13½**  
 993 A275 1.25b multicolored .60 .25



Local Flowers — A276

**Perf. 14x14½**  
**1982, June 30 Wmk. 233**  
 994 A276 1.25b Quisqualis indica .35 .20  
 995 A276 1.50b Murraya aniculata .55 .30  
 996 A276 6.50b Mesua ferrea 2.00 .80

**997 A276 7b Desmos chinensis 1.60 .50**  
 Nos. 994-997 (4) 4.50 1.80



Buddhist Temples in Bangkok — A277

**1982, Aug. 4 Wmk. 368 Perf. 13½**  
 998 A277 1.25b shown .40 .20  
 999 A277 4.25b Wat Pho 1.00 .40  
 1000 A277 6.50b Mahathat Yuwarat Rangsarit 1.25 .75  
 1001 A277 7b Phra Sri Ratana Satsadaram 2.10 .55  
 a. Souv. sheet of 4, #998-1001, perf. 12½ 70.00 55.00  
 Nos. 998-1001 (4) 4.75 1.90

BANGKOK '83 Intl. Stamp Exhibition, Aug. 4-13, 1983. No. 1001a sold for 30b. See Nos. 1025-1026.



A278



A279

**1982, Aug. 9 Wmk. 370 Perf. 12**  
 1002 A278 1.25b LANDSAT Satellite .60 .25  
 2nd UN Conference on Peaceful Uses of Outer Space, Vienna, Aug. 9-21.

**1982, Sept. 14 Wmk. 233 Perf. 14**  
 Prince Purachatra of Kambaengbejra (1882-1936).  
 1003 A279 1.25b multicolored .60 .25



26th Intl. Letter Writing Week, Oct. 6-12 — A280

Sangalok Pottery.

**1982, Oct. 3 Wmk. 329 Perf. 13½**  
 1004 A280 1.25b Covered glazed jar .45 .25  
 1005 A280 3b Painted jar 1.25 .50  
 1006 A280 4.25b Glazed plate .90 .65  
 1007 A280 7b Painted plate 1.75 1.00  
 Nos. 1004-1007 (4) 4.35 2.40



UN Day — A281

1982, Oct. 24  
1008 A281 1.25b Loha Prasat Tower .60 .25

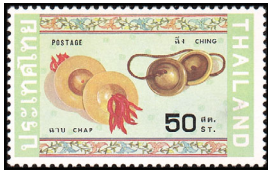

Musical Instruments — A282

1982, Nov. 30 Wmk. 370 Perf. 12  
1009 A282 50s Chap, ching .20 .20  
1010 A282 1b Pi nai, pi nok .60 .25  
1011 A282 1.25b Klong that, taphon .40 .20  
1012 A282 1.50b Khong mong, krap .40 .30  
1013 A282 6b Khong wong yai 4.00 1.40  
1014 A282 7b Khong wong lek 1.60 .50  
1015 A282 8b Ranat ek 1.40 .50  
1016 A282 9b Ranat thum 1.40 .50  
Nos. 1009-1016 (8) 10.00 3.85



Pileated Gibbon — A283



ASEAN Members' Flags — A284

1982, Dec. 26  
1017 A283 1.25b shown .60 .25  
1018 A283 3b Pig-tailed macaque 2.90 .45  
1019 A283 5b Slow loris 1.75 1.00  
1020 A283 7b Silvered leaf monkey 2.25 1.10  
Nos. 1017-1020 (4) 7.50 2.80

1982, Dec. 26 Wmk. 233  
1021 A284 6.50b multicolored 1.60 .40  
15th Anniv. of Assoc. of Southeast Asian Nations.



Children's Day — A285

Perf. 14½x14  
1983, Jan. 8 Litho. Wmk. 233  
1022 A285 1.25b multicolored .60 .25



First Anniv. of Postal Code A286

1983, Feb. 25 Wmk. 329 Perf. 13½  
1023 A286 1.25b Codes .60 .25  
1024 A286 1.25b Code on envelope .60 .25

BANGKOK '83 Type of 1982  
Design: Old General Post Office.

1983, Feb. 25 Wmk. 368 Photo.  
1025 A277 7b multicolored 1.60 .30  
1026 A277 10b multicolored 2.40 .50  
a. Souv. sheet of 2, #1025-1026, perf. 12½ 25.00 22.50



25th Anniv. of Intl. Maritime Org. — A287

Perf. 14x14½  
1983, Mar. 17 Litho. Wmk. 233  
1029 A287 1.25b Chinese junks .60 .25



Civil Servants' Day — A288



Prince Sithiporn Kridakara (1883-1971) A289

1983, Apr. 1 Wmk. 370 Perf. 12  
1030 A288 1.25b multicolored .60 .25

Perf. 14½x14  
1983, Apr. 11 Wmk. 233  
1031 A289 1.25b multicolored .60 .25

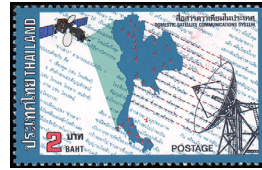

Domestic Satellite Communications System Inauguration — A290

Wmk. 368  
1983, Aug. 4 Litho. Perf. 13½  
1032 A290 2b Map, dish antenna, satellite .60 .25



BANGKOK '83 Intl. Stamp Show, Aug. 4-13 — A291

1983, Aug. 4 Wmk. 370 Perf. 12  
1033 A291 1.25b Mail collection .25 .20  
1034 A291 7.50b Posting letters 1.75 .60  
1035 A291 8.50b Mail transport 1.25 .75  
1036 A291 9.50b Mail delivery 1.25 .75  
a. Souv. sheet of 4, #1033-1036 32.50 29.00  
Nos. 1033-1036 (4) 4.50 2.30  
No. 1036a exist imperf, sold for 50b. Value, \$140.



A292

Prince Bhanurangsi memorial statue.

Perf. 15x14  
1983, Aug. 4 Litho. Wmk. 233  
1037 A292 1.25b multicolored .60 .25

Wmk. 370  
1983, Sept. 27 Litho. Perf. 12  
1038 A293 1.25b multicolored .25 .20  
1039 A293 7b multicolored 1.50 .75  
Malaysia/ Thailand/ Singapore submarine cable inauguration.



Intl. Letter Writing Week — A294

1983, Oct. 6 Wmk. 329 Perf. 13½  
1040 A294 2b Acropora asper .70 .25  
1041 A294 3b Platygira lamellina 1.60 .25  
1042 A294 4b Fungia .70 .70  
1043 A294 7b Pectinia lactuca 2.00 1.10  
Nos. 1040-1043 (4) 5.00 2.30



Prince Mahidol of Songkhla — A295

Wmk. 370  
1983, Oct. 10 Litho. Perf. 12  
1044 A295 9.50b multicolored 1.50 .75

Siriraj Hospital Faculty of Medicine and Rockefeller Foundation, 60th Anniv. of cooperation.



World Communications Year — A296

3b, Telecommunications equipment, diff.

Perf. 14x14½  
1983, Oct. 24 Litho. Wmk. 233  
1045 A296 2b multicolored .60 .25  
1046 A296 3b multicolored .60 .25



United Nations Day — A297

1983, Oct. 24  
1047 A297 1.25b multicolored .60 .25



Thai Alphabet, 700th Anniv. — A298

Designs: 3b, Painted pottery, Sukothai period. 7b, Thai characters, reign of King Ramkamaeng. 8b, Buddha, Sukothai period. 9b, Mahathat Temple, Sukothai province.

1983, Nov. 17 Wmk. 370 Perf. 12  
1048 A298 3b multicolored 1.00 .25  
1049 A298 7b multicolored 1.90 .45  
1050 A298 8b multi, vert. 1.00 .50  
1051 A298 9b multi, vert. 1.00 .50  
Nos. 1048-1051 (4) 4.90 1.70



National Development Program — A299

#1052, King and Queen initiating Royal Projects. #1053, Technical aid. #1054, Terrace farming, Irrigation dam. #1055, Gathering grain. #1056, Receiving the peoples' gratitude.

- 1984, May 5**  
 1052 A299 1.25b multicolored .60 .25  
 1053 A299 1.25b multicolored .60 .25  
 1054 A299 1.25b multicolored .60 .25  
 1055 A299 1.25b multicolored .60 .25  
 1056 A299 1.25b multicolored .60 .25  
 a. Strip of 5, #1052-1056 3.00 1.50

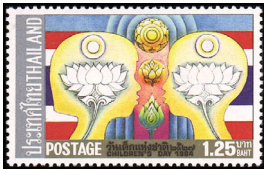

Children's Day — A300

- 1984, Jan. 14 Wmk. 329 Perf. 13½**  
 1057 A300 1.25b multicolored .60 .25



17th Natl. Games, Jan. 22-28 — A301

- 1984, Jan. 22**  
 1058 A301 1.25b Running .65 .20  
 1059 A301 3b Soccer .45 .25



5th Rheumatology Congress, Jan. 22-27 — A302

- Perf. 14x15**  
**1984, Jan. 22 Wmk. 233**  
 1060 A302 1.25b Rheumatic joints .75 .25



Armed Forces Day — A303



50th Anniv. of Royal Institute — A304

- 1984, Jan. 25 Perf. 15x14**  
 1061 A303 1.25b King Naresuan, tanks, jet, ship .60 .25

- 1984, Mar. 31**  
 1062 A304 1.25b multicolored .60 .25



Thammasat University, 50th Anniv. — A305

- 1984, June 27 Perf. 14x15**  
 1063 A305 1.25b Dome Building .60 .25



Asia-Pacific Broadcasting Union, 20th Anniv. — A306

- 1984, July 1 Wmk. 387 Perf. 12**  
 1064 A306 4b Map, emblem 1.00 .35



Seated Buddha, Chiang Saen Style — A307



Intl. Letter Writing Week — A308

Seated Buddhas in various styles.

- Perf. 14½x14**  
**1984, July 12 Wmk. 233**  
 1065 A307 1.25b shown .25 .20  
 1066 A307 7b Sukhothai 2.10 .80  
 1067 A307 8.50b U-Thong 1.00 .00  
 1068 A307 9.50b Ayutthaya 1.00 .00  
 Nos. 1065-1068 (4) 4.35 3.00

- Wmk. 385**  
**1984, Oct. 7 Litho. Perf. 13½**  
 Medicinal Succulents: 1.50b, Alocasia indica. 2b, Aloe barbadensis. 4b, Gynura pseudochina DC. 10b, Rheo spathacea.

- 1069 A308 1.50b multicolored .35 .25  
 1070 A308 2b multicolored .55 .25  
 1071 A308 4b multicolored .90 .45  
 1072 A308 10b multicolored 2.75 1.25  
 Nos. 1069-1072 (4) 4.55 2.20



Princess Mother (b. 1900) — A309



UN Day — A310

- Perf. 15x14**  
**1984, Oct. 21 Wmk. 233**  
 1073 A309 1.50b Portrait .60 .25

- 1984, Oct. 24 Wmk. 233**  
 1074 A310 1.50b Woman threshing rice .60 .25



Local Butterflies — A311

- Wmk. 329**  
**1984, Nov. 27 Photo. Perf. 13½**  
 1075 A311 2b Bhutanitis lidderdalei .65 .30  
 1076 A311 3b Stichophthalma louisa .65 .30  
 1077 A311 5b Parthenos sylvia 1.40 .90  
 1078 A311 7b Stichophthalma godfreyi 2.40 .90  
 Nos. 1075-1078 (4) 5.10 2.40

- King Type of 1980  
**Perf. 13½x13, 14x15 (1.50b, 2b)**  
**Wmk. 329, 233 (1.50b, 2b)**

- 1984-87 Litho.**  
 1080 A256 1b Prus blue .25 .20  
 1081 A256 1.50b brt yel org ('85) .35 .20  
 1082 A256 2b dk car ('85) .45 .20  
 a. Wmk. 387, perf. 11x13½ ('86?) 4.00 .50  
 b. Wmk. 387, perf. 14½x14 ('87) 1.50 .30

- Engr.**  
 1083 A256 2b hn brn & gray vio 5.00 .20  
 1084 A256 4b turq bl & hn brn .75 .25  
 1085 A256 6.50b dk yel grn & ol brn 1.00 .35  
 1086 A256 7b dl red brn & sep 1.25 .40  
 1087 A256 7.50b dk org & saph ('85) 1.25 .50  
 1088 A256 8b brn vio & ol grn ('85) 1.40 .50  
 1089 A256 9b int bl & dk ol bis ('85) 1.75 .60  
 1090 A256 10b hn brn & sl grn 2.00 .65  
 1091 A256 20b dk org & grn 7.00 1.25  
 1092 A256 50b dp vit & grn 8.50 3.00  
 1093 A256 100b dp org & dk bl 17.00 6.00  
 Nos. 1080-1093 (14) 47.95 14.30  
 For surcharge see No. 1212.



Children's Day — A313

- Children's drawings.  
**Wmk. 385**  
**1985, Jan. 12 Litho. Perf. 13½**  
 1101 A313 1.50b Pedestrians, overpass .40 .20  
 1102 A313 1.50b Climbing overpass, vert. .40 .20



Bangkok Mail Center Opening — A314

- 1985, Feb. 25**  
 1103 A314 1.50b multicolored .60 .25



Phuket Province Heroes Bicent. — A315

- Perf. 15x14**  
**1985, Mar. 13 Litho. Wmk. 233**  
 1104 A315 2b multicolored .35 .25  
 Tao-Thep-Krasattri, Tao-Sri-Sundhorn Monument.



Government Savings Bank, 72nd Anniv. — A316

- 1985, Apr. 1 Perf. 14x15**  
 1105 A316 1.50b King Rama VI, headquarters .60 .25



Intl. Telecommunications Satellite Org., 20th Anniv. — A317

- 1985, Apr. 6 Wmk. 387 Perf. 12**  
 1106 A317 2b multicolored .60 .25



Thai Airways Intl., 25th Anniv. — A318

- Wmk. 385**  
**1985, May 1 Litho. Perf. 13**  
 1107 A318 2b DC-6 .30 .20  
 1108 A318 7.50b DC-10 1.40 .65  
 1109 A318 8.50b Airbus A-300 1.60 .90  
 1110 A318 9.50b Boeing 747 1.60 1.00  
 Nos. 1107-1110 (4) 4.90 2.75

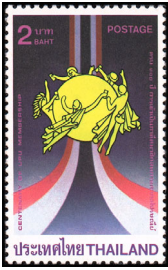

Natl. Flag and UPU Emblem — A319

1985, July 1 Wmk. 387 Perf. 12  
1111 A319 2b shown .25 .20

Perf. 13 1/2  
Wmk. 385

1112 A319 10b Flag and ITU emblem 1.25 .90

Thai membership to UPU and Intl. Telecommunications Union, cent.

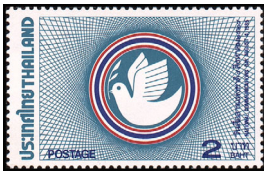

Natl. Communications Day, Aug. 5 — A320

1985, Aug. 4 Wmk. 329 Perf. 13 1/2  
1113 A320 2b multicolored .60 .25



THAIPEX '85, Aug. 4-13 — A321

1985, Aug. 4 Wmk. 385  
1114 A321 2b Aisvarya Pavilion, vert. .50 .20

1115 A321 3b Varopas Piman Pavilion .75 .25

1116 A321 7b Vehas Camrun Pavilion 1.25 .60

1117 A321 10b Vitoon Tassana Tower, vert. 1.50 .95

a. Souv. sheet of 4, #1114-1117 57.50  
Nos. 1114-1117 (4) 4.00 2.00

No. 1117a exists imperf, sold for 40b.



Natl. Science Day, Aug. 18 — A322

1985, Aug. 18 Wmk. 387 Perf. 12  
1118 A322 2b King Rama IV, solar eclipse .60 .60



1885 Seal, Modern Map and Crest — A323

Perf. 14 1/2 x 15

1985, Sept. 3 Wmk. 233  
1119 A323 2b multicolored .60 .25

Royal Thai Survey Department, Cent.



13th SEA Games, Bangkok, Dec. 8-17 — A324

Designs: a, Boxing. b, Shot put. c, Badminton. d, Javelin. e, Weight lifting.

1985, Oct. 1 Wmk. 387 Perf. 12  
1120 Strip of 5 2.75 2.50

a.-e. A324 2b, any single .50 .20  
f. Souv. sheet of 5, #a.-e. + label 27.50 22.50

No. 1120f sold for 20b.



Climbing Plants — A325



UN Child Survival Campaign A326

1985, Oct. 6 Wmk. 385 Perf. 13 1/2

1121 A325 2b Allemanda cathartica .65 .25

1122 A325 3b Jasminum auriculatum .90 .25

1123 A325 7b Passiflora laurifolia 1.40 .70

1124 A325 10b Antigonon leptopus 1.60 .80

Nos. 1121-1124 (4) 4.55 2.00

International Letter Writing Week.

1985, Oct. 24 Wmk. 385 Perf. 12  
1125 A326 2b multicolored .60 .25

UN Day.



Prince Kromamun Bidiyalabh Bridhyakorn (1885-1974), Govt. Minister — A327



Rangsit (1885-1951), Prince of Jainad — A328

1985, Nov. 7 Wmk. 385 Perf. 12  
1126 A327 2b multi 5.75 1.25

1126A A327 2b multi, diff. .75 .25  
b. Pair, #1126-1126A 35.00 29.00

No. 1126A has flower design framing portrait reversed.

Perf. 15 x 14 1/2

1985, Nov. 12 Wmk. 233  
1127 A328 1.50b multicolored .60 .25



Asian-Pacific Postal Union, 5th Congress, Nov. 25-Dec. 4 — A329

1985, Nov. 25 Wmk. 385 Perf. 13 1/2  
1128 A329 2b multicolored .20 .20

1129 A329 10b multicolored 1.00 .50



Intl. Youth Year A330

Perf. 14 x 15

1985, Nov. 26 Wmk. 233  
1130 A330 2b multicolored .60 .25



12th Asian-Pacific Dental Congress, Bangkok, Dec. 5-10 — A331

1985, Dec. 5 Wmk. 385 Perf. 12  
1131 A331 2b multicolored .60 .25



13th SEA Games — A332



French Envoys — A333

1985, Dec. 8 Wmk. 387 Perf. 12  
1132 A332 1b Volleyball .60 .30

1133 A332 2b Sepak-takraw .60 .30

1134 A332 3b Women's gymnastics .60 .30

1135 A332 4b Bowling 1.00 .60  
a. Souv. sheet, #1132-1135 + label 25.00 21.00  
Nos. 1132-1135 (4) 2.80 1.50

No. 1135a sold for 20b.

1985, Dec. 12 Wmk. 385 Perf. 13 1/2  
1136 A333 2b shown .25 .20

1137 A333 8.50b Thai envoys 1.25 .70

Diplomatic relations with France, 300th anniv.



Domestic Express Mail Service Inauguration — A334

1986, Jan. 1 Wmk. 385 Perf. 12  
1138 A334 2b multicolored .60 .25

Intl. Express Mail Service, EMS, 3rd anniv.



Wildlife Conservation — A335

Marine turtles.

1986, Jan. 8 Wmk. 329  
1139 A335 1.50b Chelonia mydas .45 .25

1140 A335 3b Eretmochelys imbricata .85 .25

1141 A335 5b Dermochelys coriacea 2.50 .45

1142 A335 10b Lepidochelys olivacea 2.10 .65  
Nos. 1139-1142 (4) 5.90 1.60



Natl. Children's Day — A336



Statue of Sunthon Phu, Poet — A337

Design: Children picking lotus, by Areeya Makarabundhu, age 12.

1986, Jan. 11 Wmk. 385  
1143 A336 2b multicolored .60 .25

1986, June 26 Wmk. 385  
1144 A337 2b multicolored .60 .25

Fruit Type of 1979

1986, June 26 Wmk. 385  
1145 A237 2b Watermelon 1.00 .25

1146 A237 2b Malay apple 1.00 .25

1147 A237 6b Pomelo 1.50 .65

1148 A237 6b Papaya 1.50 .65  
Nos. 1145-1148 (4) 5.00 1.80

Nos. 1145-1148 horiz.



Natl. Year of the Trees A338

1986, July 21

1149 A338 2b multicolored .60 .25



Communications Day — A339

1986, Aug. 4

1150 A339 2b multicolored .60 .25



Bamboo Baskets — A340

1986, Oct. 5

1151 A340 2b Chalom .50 .20  
1152 A340 2b Krabung .50 .20  
1153 A340 6b Kratib 1.00 .45  
1154 A340 6b Kaleb 1.00 .45  
Nos. 1151-1154 (4) 3.00 1.30

Intl. Letter Writing Week.



Intl. Peace Year A341

1986, Oct. 24

1155 A341 2b multicolored .60 .25



Productivity Year — A342

1986, Oct. 24

1156 A342 2b multicolored .60 .25



6th ASEAN Orchid Congress — A343

1986, Nov. 7

1157 A343 2b Vanda varavuth, vert. .60 .25  
1158 A343 3b Ascocenda emma, vert. .60 .30  
1159 A343 4b Dendrobium sri-siam 1.10 .85

1160 A343 5b Dendrobium ekapol panda 1.10 .60  
a. Souv. sheet of 4, #1157-1160 85.00 67.50  
Nos. 1157-1160 (4) 3.40 2.00  
No. 1160a sold for 25b.



Fungi A344

Perf. 13x13½

1986, Nov. 26 Wmk. 329 Photo.

1161 A344 2b Volvariella volvacea .55 .20  
1162 A344 2b Pleurotus ostreatus .55 .20  
1163 A344 6b Auricularia polytricha 1.40 .65  
1164 A344 6b Pleurotus cystidiosus 1.40 .65  
Nos. 1161-1164 (4) 3.90 1.70



Fisheries Dept., 60th Anniv. — A345

Wmk. 385

1986, Dec. 16 Litho. Perf. 13½

1165 A345 2b Morulius chrysophekadion .60 .25  
1166 A345 2b Notopteris blanchi .60 .25  
1167 A345 7b Scleropages formosus 1.10 .65  
1168 A345 7b Pangasianodon gigas 1.10 .65  
Nos. 1165-1168 (4) 3.40 1.80

No. 653 Surcharged in Dark Olive Green



Perf. 14x13½

1986, Dec. Photo. Wmk. 233

1168A A161 1b on 20s blue .60 .25



Children's Day — A346

Child's drawing.

Perf. 14½x15

1987, Jan. 10 Litho. Wmk. 387

1169 2b School, playground .60 .25  
1170 2b Pool .60 .25  
a. A346 Pair, #1169-1170 1.25 1.00  
No. 1170a has continuous design.



F-16 & F-5 Fighter Planes, Pilot — A347

1987, Mar. 27 Wmk. 385 Perf. 13½

1171 A347 2b multicolored .60 .25

Royal Thai Air Force, 72nd anniv.



King Rama III (Nang Klao, 1787-1851) — A348

Perf. 15x14½

1987, Mar. 31 Wmk. 387

1172 A348 2b multicolored .60 .25



Ministry of Communications, 75th Anniv. — A349

1987, Apr. 1

1173 A349 2b multicolored .60 .25



Forestry Year — A350

1987, July 11 Wmk. 385 Perf. 13½

1174 A350 2b multicolored .60 .25



THAIPEX '87 — A351

Gold artifacts.

1987, Aug. 4

1175 A351 2b Peacock, vert. .40 .20

1176 A351 2b Hand mirrors, vert. .40 .20

1177 A351 6b Water urn, finger bowls 1.10 .55

1178 A351 6b Dragon vase 1.10 .55

a. Souv. sheet of 4, #1175-1178 57.50 47.50

1178 3.00 1.50

No. 1178a exists imperf.



ASEAN, 20th Anniv. — A352

1987, Aug. 20

1179 A352 2b multicolored .30 .20

1180 A352 3b multicolored .60 .30

1181 A352 4b multicolored .60 .40

1182 A352 5b multicolored .90 .45

Nos. 1179-1182 (4) 2.40 1.35



Natl. Communications Day — A353

1987, Aug. 4

1183 A353 2b multicolored .60 .25



Chulachamklao Royal Military Academy, Cent. — A354

Design: School crest, King Rama V, and King Rama IX conferring sword on graduating officer.

1987, Aug. 5

1184 A354 2b multicolored 1.00 .25

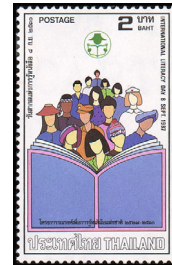

Intl. Literacy Day — A355



Tourism Year — A356

1987, Sept. 8

1185 A355 2b multicolored .60 .25

1987, Sept. 18

1186 A356 2b multicolored .25 .20

1187 A356 3b multicolored .60 .30

1188 A356 5b multicolored .90 .40

1189 A356 7b multicolored 1.25 .60

Nos. 1186-1189 (4) 3.00 1.50



Auditor General's Office, 72nd Anniv. — A357

1987, Sept. 18

1190 A357 2b multicolored .60 .25



Diplomatic Relations Between Thailand and Japan, Cent. — A358

**1987, Sept. 26 Wmk. 329**  
1191 A358 2b multicolored .60 .25



Intl. Letter Writing Week — A359

Floral garlands.

**1987, Oct. 4 Wmk. 385**  
1192 A359 2b Floral tassel .35 .20  
1193 A359 3b Tasselled garland .65 .30  
1194 A359 5b Wrist garland .75 .40  
1195 A359 7b Double-ended garland 1.25 .65  
Nos. 1192-1195 (4) 3.00 1.55



Thai Pavilion — A360

**1987, Oct. 9 Wmk. 387 Perf. 15**  
1196 A360 2b multicolored .60 .25

Social Education and Cultural Center inauguration.



A361



A362



King Bhumibol Adulyadej, 60th Birthday — A363

Royal ciphers and: #1197, Adulyadej as a child. #1198, King and Queen, wedding portrait, 1950. #1199, King taking the Oath of Accession, 1950. #1200, King dressed as a monk, collecting alms. #1201, Greeting 100 year-old woman. #1202, In military uniform holding pen and with hill tribes. #1203, Royal couple visiting wounded servicemen. #1204, Visiting farm. #1205, Royal family. #1206,

King, Queen Sirikit. #1207, Princess Mother Somdej Phra Sri Nakarindra Boromrajonnani, emblem of Medical Volunteer Assoc. #1208, Crown Prince Maha Vajiralongkorn, crown prince's royal standard. #1209, Princess Maha Chakri Sirindhorn, emblem of Sai Jai Thai Foundation. #1210, Princess Chulabhorn, Albert Einstein gold medal awarded by UNESCO.

**Wmk. 329**  
**1987, Dec. 5 Photo. Perf. 13½**  
1197 A361 2b shown .55 .25  
1198 A361 2b multicolored .55 .25  
1199 A361 2b multicolored .55 .25  
1200 A361 2b multicolored .55 .25  
1201 A361 2b multicolored .55 .25  
1202 A361 2b multicolored .55 .25  
1203 A361 2b multicolored .55 .25  
1204 A361 2b multicolored .55 .25  
a. Souv. sheet, #1197-1204 35.00 30.00

**Litho. Wmk. 385**  
1205 A362 2b multicolored 1.10 .30  
1206 A362 2b multicolored 1.10 .30  
1207 A362 2b multicolored 1.10 .30  
1208 A362 2b multicolored 1.10 .30  
1209 A362 2b multicolored 1.10 .30  
1210 A362 2b multicolored 1.10 .30

**Litho. & Embossed**  
1211 A363 100b vio blue & gold 65.00 65.00  
Nos. 1197-1211 (15) 76.00 68.80  
Size of Nos. 1206-1210: 45x27mm. No. 1211 printed in sheets of 10. No. 1204a sold for 40b.



No. 1081 Surcharged

**1987 Litho. Wmk. 233 Perf. 14x15**  
1212 A256 2b on 1.50b brt yel org .60 .25



Children's Day — A364



Thai Agricultural Cooperatives, 72nd Anniv. — A365

**Perf. 14x14½**  
**1988, Jan. 9 Litho. Wmk. 387**  
1213 A364 2b multicolored .60 .25

**1988, Feb. 26 Wmk. 387**  
1214 A365 2b Prince Bridh-alongkorn, founder .60 .25



Royal Siam Soc., 84th Anniv. A366

**1988, Mar. 10 Perf. 14½x14**  
1215 A366 2b multicolored .60 .25



Cultural Heritage Preservation — A367

Ruins in Sukhothai Historic Park.

**1988, Apr. 2 Perf. 14½x14**  
1216 A367 2b Wat Phra Phai Luang .25 .20  
1217 A367 3b Wat Traphang Thonglang .60 .30  
1218 A367 4b Wat Maha That Kaset 1.25 .70  
1219 A367 6b Thewalai Maha Nos. 1216-1219 (4) 3.00 1.80



Red Cross Fair A368

**1988, Apr. Wmk. 387 Perf. 14**  
1220 A368 2b Prevention of rabies .60 .25



King Rama V, Founder — A369



Intl. Council of Women, Cent. — A371



Pheasants — A370

**Perf. 14x14½**  
**1988, Apr. 26 Wmk. 387**  
1221 A369 5b multicolored 2.10 .70  
Siriraj Hospital, cent.

**Wmk. 329**  
**1988, June 15 Photo. Perf. 13½**  
1222 A370 2b Crested fireback .30 .20  
1223 A370 3b Kalij .60 .25  
1224 A370 6b Silver pheasant 1.25 .60  
1225 A370 7b Hume's pheasant 1.50 .75  
Nos. 1222-1225 (4) 3.65 1.80

Nos. 935a, 935 Surcharged



a

b

**Perf. 11x13**  
**1988-92 Litho. Wmk. 387**  
1226 A256(a) 1b on 1.25b .60 .25  
1226A A256(b) 1b on 1.25b .75 .25  
b. Wmk. 368 1.40 1.10  
Issued: #1226, 1988; #1226A, Dec. 5, 1992.

**1988, June 26 Wmk. 385 Perf. 13½**  
1227 A371 2b multicolored .60 .25



King Bhumibol Adulyadej A372 A372a

**Perf. 13½x13**  
**1988-95 Litho. Wmk. 387**  
1228 A372 25s brown .20 .20

**Perf. 14x14½**  
1229 A372 50s olive .20 .20  
a. Wmk. 329 .60 .20  
1230 A372 1b brt blue .20 .20  
Complete booklet, 5 #1230 1.25  
a. Photo, wmk. 233 1.00 .20  
b. Photo., wmk. 340, perf. 13½x13¾ .20 .20  
1233 A372 2b scarlet .75 .20  
Complete booklet, 5 #1233 1.25  
a. Wmk. 329 .75 .20  
b. Photo., wmk. 340, perf. 13½x13¾ .25 .25  
Complete booklet, 5 #1233b 1.25

**Photo. Wmk. 233 Perf. 14½**  
1236 A372 1b bright blue .20 .20  
Nos. 1228-1236 (5) 1.55 1.00

No. 1236 has blue background without halo effect around head. See #1230.  
Issued: 25s, 8/12/92; 1b-2b, 7/2/88; 50s, 7/28/93; #1230a, 1236, 1990; #1233a, 1992; #1230b, 1233b, 12/5/94; #1229a, 1995.

**Perf. 13½x13**

**1988-90 Engr. Wmk. 329**  
1241 A372a 3b brn & bluish gray .35 .25  
1242 A372a 4b brt bl & red brn .45 .30  
1243 A372a 5b violet & brn .40 .30  
1244 A372a 6b green & vio .45 .35  
1245 A372a 7b red brn & dk brn .80 .55  
1246 A372a 8b red brn & gray ol .65 .40  
1247 A372a 9b dk blue & brn .70 .40  
1248 A372a 10b henna brn & blk 1.00 .25  
1249 A372a 20b brn org & sage grn 2.00 .65  
1250 A372a 25b olive grn & dark blue 2.50 .90  
1251 A372a 50b violet & grn 5.00 1.00  
1252 A372a 100b brn org & bluish blk 10.00 2.00  
Nos. 1241-1252 (12) 24.30 7.35

Issued: 3b, 10b, 50b, 100b, 12/5; 5b, 6b, 8b, 9b, 7/1/89; 4b, 7b, 20b, 12/5/89; 25b, 1/9/90.



A373



A375



King Bhumibol's Reign (since 1950) — A374

Designs: No. 1253, King Bhumibol. Regalia: No. 1254, Great Crown of Victory. No. 1255, Sword of Victory and matching scabbard. No. 1256, Scepter. No. 1257, Fan and feather fly swatter. No. 1258, Royal slippers.

Canopied thrones in the Grand Palace: No. 1259, Queen's round ottoman on 1-tier dais in front of decorative screen. No. 1260, King's throne on 1-tier dais in front of decorative screen. No. 1261, 3-Tier throne with 3 gilded trees. No. 1262, 3-Canopy throne on high gold dais. No. 1263, 3-Tier throne with 4 gilded trees, altar in background. No. 1264, 3-Canopy throne on 5-stair dais, in front of arch flanked by columns.

	<b>Wmk. 385</b>		
<b>1988, July 2</b>	<b>Litho.</b>	<b>Perf. 13½</b>	
1253 A373 2b	shown	2.00	.25
	<b>Photo.</b>		
	<b>Wmk. 329</b>		
1254 A374 2b	multi, vert.	.60	.30
1255 A374 2b	multicolored	.60	.30
1256 A374 2b	multicolored	.60	.30
1257 A374 2b	multicolored	.60	.30
1258 A374 2b	multicolored	.60	.30

	<b>Litho.</b>		
	<b>Perf. 14x14½</b>		
	<b>Wmk. 387</b>		
1259 A375 2b	multicolored	.60	.30
1260 A375 2b	multicolored	.60	.30
1261 A375 2b	multicolored	.60	.30
1262 A375 2b	multicolored	.60	.30
1263 A375 2b	multicolored	.60	.30
1264 A375 2b	multicolored	.60	.30
a.	Souv. sheet of 6, #1259-1264	57.50	47.50
	Nos. 1253-1264 (12)	8.60	3.55

No. 1264a sold for 25b.



Arbor Year A376

	<b>Perf. 14½x14</b>		
<b>1988, July 29</b>	<b>Litho.</b>	<b>Wmk. 387</b>	
1265 A376 2b	multicolored	.60	.25



Natl. Communications Day — A377

	<b>Wmk. Alternating Interlaced Wavy Lines (340)</b>		
<b>1988, Aug. 4</b>	<b>Perf. 13½</b>		
1266 A377 2b	multicolored	.60	.25



Intl. Letter Writing Week — A378

Designs: Coconut leaf sculptures.

**Perf. 14½x14**

<b>1988, Oct. 9</b>	<b>Wmk. 387</b>		
1267 A378 2b	Grasshopper	.40	.20
1268 A378 2b	Fish	.40	.20
1269 A378 6b	Bird	1.10	.50
1270 A378 6b	Takro (box)	1.10	.50
	Nos. 1267-1270 (4)	3.00	1.40



Housing Development — A379

	<b>Wmk. 233</b>		
<b>1988, Oct. 24</b>	<b>Litho.</b>	<b>Perf. 14</b>	
1271 A379 2b	multicolored	.60	.25



Traffic Safety — A380



King's Bodyguard, 120th Anniv. — A381

<b>1988, Nov. 11</b>	<b>Wmk. 329</b>	<b>Perf. 13½</b>	
1272 A380 2b	multicolored	.60	.25

<b>1988, Nov. 11</b>	<b>Wmk. 385</b>		
1273 A381 2b	Chulalongkorn	3.00	.40



New Year — A382

Flowers.

<b>1988, Dec. 1</b>	<b>Wmk. 387</b>		
1274 A382 1b	Crotalaria sesiliflora	.45	.30
1275 A382 1b	Uvaria grandiflora	.45	.30
1276 A382 1b	Reinwardtia trigyna	.45	.30
1277 A382 1b	Impatiens griffithii	.45	.30
	Nos. 1274-1277 (4)	1.80	1.20

Thai Royal Orders Type of 1979

Floral background: Nos. 1278-1279, Knight Grand Commander, Order of Rama, 1918. Nos. 1280-1281, Knight Grand Cordon, Order of the White Elephant, 1861. Nos. 1282-1283, Knight Grand Cordon, Order of the Crown of Thailand, 1869. Nos. 1284-1285, Ratana Varabhorn Order of Merit, 1911. Pairs have continuous designs.

<b>1988, Dec. 5</b>	<b>Wmk. 385</b>		
1278 A243 2b	multicolored	.25	.20
1279 A244 2b	multicolored	.25	.20
a.	Pair, #1278-1279	.50	.40
1280 A243 3b	multicolored	.50	.25
1281 A244 3b	multicolored	.50	.25
a.	Pair, #1280-1281	.50	.50
1282 A243 5b	multicolored	1.00	.75
1283 A244 5b	multicolored	.75	.30
a.	Pair, #1282-1283	1.50	1.10
1284 A243 7b	multicolored	1.00	.40
1285 A244 7b	multicolored	1.00	.40
a.	Pair, #1284-1285	2.00	1.50
	Nos. 1278-1285 (8)	5.25	2.75



A383

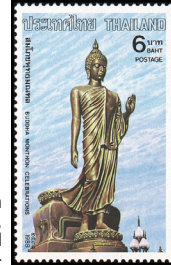

Buddha Monthon Celebrations, Tambol Salaya — A384

	<b>Perf. 14x15, 15x14</b>		
<b>1988, Dec. 5</b>	<b>Wmk. 233</b>		
1286 A383 2b	Birthplace	.35	.20
1287 A383 3b	Enlightenment place	.45	.25
1288 A383 4b	Location of 1st sermon	.65	.45
1289 A383 5b	Place Buddha achieved nirvana	.85	.40
1290 A384 6b	Statue	1.00	.50
	Nos. 1286-1290 (5)	3.30	1.80

Souvenir Sheet

<b>1988, Dec. 5</b>	<b>Perf. 14½x14</b>		
1291 A384 6b	like No. 1290	24.00	20.00
	No. 1291 sold for 15b.		



Children's Day — A385

"Touch" paintings by blind youth: No. 1292, *Floating Market*, by Thongbai Siyam. No. 1293, *Flying Bird*, by Kwanchai Kerd-Daeng. No. 1294, *Little Mermaid*, by Chalernpol Jiengmai. No. 1295, *Golden Fish*, by Natetip Korsantirak.

	<b>Wmk. 387</b>		
<b>1989, Jan. 14</b>	<b>Litho.</b>	<b>Perf. 13½</b>	
1292 A385 2b	multicolored	.45	.25
1293 A385 2b	multicolored	.45	.25
1294 A385 2b	multicolored	.45	.25
1295 A385 2b	multicolored	.45	.25
	Nos. 1292-1295 (4)	1.80	1.00



Communications Authority of Thailand, 12th Anniv. — A386

<b>1989, Feb. 25</b>	<b>Perf. 14½x14</b>		
1296 A386 2b	multicolored	.60	.25



Chulalongkorn University, 72nd Anniv. — A387

Design: 2b, Statue of Chulalongkorn and King Vajiravudh in front of university auditorium.

<b>1989, Mar. 26</b>			
1297 A387 2b	multicolored	.60	.25



A388



A389

	<b>Perf. 15x14</b>		
<b>1989, Mar. 31</b>	<b>Litho.</b>	<b>Wmk. 233</b>	
1298 A388 2b	shown	.60	.30
	<b>Wmk. 387</b>		
	<b>Perf. 13½</b>		

1299 A388 10b Emblem 1.50 .60  
Thai Red Cross Society, 96th anniv. (2b); Intl. Red Cross and Red Crescent organizations, 125th anniv. (10b).

	<b>Perf. 14x14½</b>		
<b>1989, Apr. 2</b>	<b>Wmk. 387</b>		

Phra Nakhon Khiri Historical Park: 2b, Wat Phra Kaeo. 3b, Chatchawan Wiangchai Observatory. 5b, Phra That Chom Phet Stupa. 6b, Wetchayan Wichian Phrasat Throne Hall.

1300 A389 2b	multicolored	.30	.20
1301 A389 3b	multicolored	.90	.40
1302 A389 5b	multicolored	1.25	.90
1303 A389 6b	multicolored	1.25	.90
	Nos. 1300-1303 (4)	3.70	2.40



Natl. Lottery Office, 50th Anniv. — A390

<b>1989, Apr. 5</b>	<b>Perf. 13½</b>		
1304 A390 2b	multicolored	.50	.25



Seashells — A391

<b>1989, June 28</b>	<b>Wmk. 329</b>	<b>Perf. 13½</b>	
1305 A391 2b	Conus thailandis	.30	.20
1306 A391 3b	Spondylus princeps	.60	.30
1307 A391 6b	Cyprea guttata	.95	.75
1308 A391 10b	Nautilus pompilius	3.00	1.50
	Nos. 1305-1308 (4)	4.85	2.75



Arts and Crafts Year A392

**Wmk. 387**  
**1989, June 28 Litho. Perf. 13½**  
**1309** A392 2b Ceramic figurines .40 .20  
**1310** A392 2b Gold niello ginger jar, chicken .40 .20  
**1311** A392 6b Textiles 1.10 .50  
**1312** A392 6b Gemstone flower ornament 1.10 .50  
 Nos. 1309-1312 (4) 3.00 1.40

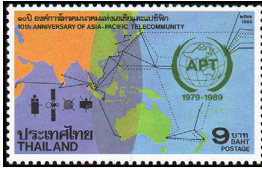

Asia-Pacific Telecommunications Organization, 10th Anniv. — A393

APT emblem, map of submarine cable network and satellites of member nations.

**1989, July 1 Wmk. 329 Perf. 13½**  
**1313** A393 9b multicolored 1.00 .50



Phya Anuman Rajadhorn (1888-1969), Ethnologist A394



9th Natl. Phil. Exhib., Aug. 4-13 — A395

**1989, July 1 Wmk. 387 Perf. 13½**  
**1314** A394 2b multicolored .50 .20

**1989, Aug. 4 Wmk. 233 Perf. 15x14**  
 Various mailboxes.

**1315** A395 2b multicolored .30 .20  
**1316** A395 3b multi, diff. .45 .25  
**1317** A395 4b multi, diff. .60 .35  
**1318** A395 5b multi, diff. .75 .40  
**1319** A395 6b multi, diff. .90 .50  
 a. Souv. sheet, #1315-1319, perf 14 35.00 29.00  
 Nos. 1315-1319 (5) 3.00 1.70  
 No. 1319a sold for 30b.



A396



A398



A397

**Wmk. 387**  
**1989, June 26 Litho. Perf. 13½**  
**1320** A396 2b multicolored .50 .20  
 Intl. Anti-drug Day.

**1989, Aug. 4 Wmk. 233 Perf. 14x15**  
**1321** A397 2b multicolored .50 .20  
 Post and Telecommunications School, cent.

**1989, Aug. 4 Wmk. 387 Perf. 13½**  
**1322** A398 2b multicolored .50 .20  
 Natl. Communications Day.



Dragonflies — A399

**Wmk. 329**  
**1989, Oct. 8 Photo. Perf. 13½**  
**1323** A399 2b shown .40 .20  
**1324** A399 5b multi, diff. .75 .50  
**1325** A399 6b multi, diff. 1.25 .60  
**1326** A399 10b Damsel fly 1.60 1.50  
 a. Souv. sheet of 4, #1323-1326 30.00 30.00  
 Nos. 1323-1326 (4) 4.00 2.80

Intl. Letter Writing Week. #1326a sold for 40b.



Transport and Communications Decade for Asia and the Pacific — A400

**Perf. 14½x14**  
**1989, Oct. 24 Litho. Wmk. 387**  
**1327** A400 2b multicolored .50 .20



Mental Health Care, Cent. — A401



New Year 1990 — A402

**1989, Nov. 1 Wmk. 233 Perf. 15x14**  
**1328** A401 2b multicolored .50 .20

**Perf. 14x14½**  
**1989, Nov. 15 Wmk. 387**  
 Flowering plants.  
**1329** A402 1b Hypericum uralum .30 .25  
**1330** A402 1b Uraria rufescens .30 .25  
**1331** A402 1b Manglietia garrettii .30 .25  
**1332** A402 1b Aeschynanthus macranthus .30 .25  
 a. Souv. sheet of 4, #1329-1332 6.00 6.00  
 Nos. 1329-1332 (4) 1.20 1.00  
 No. 1332a sold for 14b.

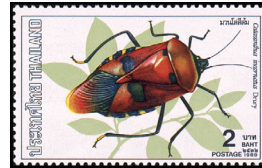

Insects — A403

**Wmk. 329**  
**1989, Nov. 15 Photo. Perf. 13½**  
**1333** A403 2b Catacanthus incarnatus .40 .20  
**1334** A403 3b Aristobia approximator .60 .30  
**1335** A403 6b Chrysochroa chinensis .90 .50  
**1336** A403 10b Enoplotrupes sharpi 1.60 1.25  
 Nos. 1333-1336 (4) 3.50 2.25



Population and Housing Census of 1990 — A404

**Wmk. 387**  
**1990, Jan. 1 Litho. Perf. 13½**  
**1337** A404 2b multicolored .50 .20



Children's Day A405



Emblems A406

**Perf. 15x14**  
**1990, Jan. 13 Wmk. 233**  
**1338** A405 2b Jumping rope, horiz. .45 .20  
**1339** A405 2b Sports .45 .20

**1990, Mar. 29 Wmk. 387 Perf. 13½**  
**1340** A406 2b multicolored .50 .20  
 WHO Fight AIDS Worldwide campaign and the Natl. Red Cross Soc.



Thai Heritage Conservation Day — A407

Prize-winning inlaid mother-of-pearl containers: No. 1341, Tiap (footed bowl with lid), vert. No. 1342, Phan waenta (two-tiered vessel), vert. No. 1343, Lung (lidded bowl). No. 1344, Chiat klom (spade-shaped lidded container signifying noble rank).

**1990, Apr. 2 Photo. Wmk. 329**  
**1341** A407 2b multicolored .40 .20  
**1342** A407 2b multicolored .40 .20  
**1343** A407 8b multicolored 1.10 .90  
**1344** A407 8b multicolored 1.10 .90  
 Nos. 1341-1344 (4) 3.00 2.20

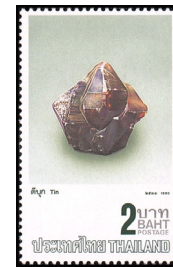

A408



A409

Minerals.

**Perf. 14x14½**  
**1990, June 29 Litho. Wmk. 387**  
**1345** A408 2b Tin .45 .25  
**1346** A408 3b Zinc .70 .40  
**1347** A408 5b Lead .85 .60  
**1348** A408 6b Fluorite 1.00 .80  
 a. Souv. sheet of 4, #1345-1348 6.25 6.25  
 Nos. 1345-1348 (4) 3.00 2.05  
 No. 1348a sold for 30b, exists imperf.

**1990, May 16**  
**1349** A409 2b multicolored .50 .20  
 Faculty of Dentistry, Chulalongkorn Univ., 50th anniv.



Communications Day — A410

**1990, Aug. 4 Perf. 14½x14**  
**1350** A410 2b multicolored .50 .20



Asian-Pacific Postal Training Center, 20th Anniv. — A411

**1990, Sept. 10**  
**1351** A411 2b multicolored .35 .20  
**1352** A411 8b multicolored .90 .65



Rotary Intl. in Thailand, 60th Anniv. — A412

**1990, Sept. 16 Perf. 13½**  
**1353** A412 2b Health care .45 .25  
**1354** A412 3b Immunizations .60 .30  
**1355** A412 6b Literacy project .90 .55

1356 A412 8b Thai museum project 1.50 1.00  
Nos. 1353-1356 (4) 3.45 2.10



Intl. Letter Writing Week, 1990 — A413

Illustration reduced.

1990, Oct. 7 **Perf. 14**  
1357 A413 2b multicolored .45 .25  
1358 A413 3b multi, diff. .70 .40  
1359 A413 5b multi, diff. .85 .60  
1360 A413 6b multi, diff. 1.00 .80  
a. Souv. sheet of 4, #1357-1360 6.25 6.25  
Nos. 1357-1360 (4) 3.00 2.05

No. 1360a sold for 30b. Exists imperf, value same as perf.



Dept. of Comptroller-General, Cent. — A414

1990, Oct. 7 **Perf. 14 1/2 x 14**  
1361 A414 2b multicolored .50 .20



A415



A416

1990, Oct. 21 **Perf. 14 x 14 1/2**  
1362 A415 2b multicolored 1.75 .25  
Princess Mother, 90th birthday.

1990, Nov. 15 **Wmk. 233 Perf. 14 1/2**

Flowers: No. 1363, Cyrtandromoea grandiflora. No. 1364, Rhododendron arboreum. No. 1365, Merremia vitifolia. No. 1366, Afgekia mahidolae.

1363 A416 1b multicolored .30 .25  
1364 A416 1b multicolored .30 .25  
1365 A416 1b multicolored .30 .25  
1366 A416 1b multicolored .30 .25  
a. Sheet of 4, #1363-1366 3.75 3.75  
Nos. 1363-1366 (4) 1.20 1.00

New Year 1991. No. 1366a sold for 10b. Exists imperf, value same as perf. See Nos. 1417-1420.



Wiman Mek Royal Hall — A417

Royal Throne Rooms in the Dusit Palace: 3b, Ratcharit Rungrot Royal House. 4b, Aphisek Dusit Royal Hall. 5b, Amphon Sathan Palace. 6b, Udon Phak Royal Hall. 8b, Anantasamakhom Throne Hall.

**Wmk. 329**  
1990, Dec. 5 **Photo. Perf. 13 1/2**  
1367 A417 2b multicolored .30 .20  
1368 A417 3b multicolored .65 .25  
1369 A417 4b multicolored .65 .40

1370 A417 5b multicolored .75 .50  
1371 A417 6b multicolored .95 .50  
1372 A417 8b multicolored 1.10 .75  
Nos. 1367-1372 (6) 4.40 2.60



Somdet Phra Maha Samanachao Kromphra Paramanuchitchinorot (1790-1853), Supreme Patriarch — A418

1990, Dec. 11 **Wmk. 387 Perf. 13 1/2**  
1373 A418 2b multicolored .50 .20



Petroleum Authority, 12th Anniv. — A419

**Perf. 14 1/2 x 14**  
1990, Dec. 29 **Litho. Wmk. 387**  
1374 A419 2b multicolored .50 .20



Locomotives — A420

Designs: 2b, No. 6, Krauss & Co., Germany, 1908. 3b, No. 32, Kyosan Kogyo, Japan, 1949. 5b, No. 715, C56, Japan, 1946. 6b, No. 953, Mikado, Japan, 1949-1951.

**Perf. 14 1/2 x 14**  
1990, Dec. 29 **Litho. Wmk. 387**  
1375 A420 2b multicolored .35 .25  
1376 A420 3b multicolored .70 .35  
1377 A420 5b multicolored 1.00 1.00  
1378 A420 6b multicolored 1.40 1.10  
a. Souv. sheet of 4, #1375-1378 7.50 7.50  
Nos. 1375-1378 (4) 3.45 2.70

No. 1378a sold for 25b. Exists imperf, value same as perf.



Children's Day — A421

Children's games: 2b, Tops. 5b, Race. 6b, Blind-man's buff.

1991, Jan. 12  
1379 A421 2b multicolored .35 .25  
1380 A421 3b shown .35 .30  
1381 A421 5b multicolored .70 .40  
1382 A421 6b multicolored 1.10 .50  
Nos. 1379-1382 (4) 2.50 1.45



A422



A423

1991, Feb. 17 **Perf. 14 x 14 1/2**  
1383 A422 2b multicolored .50 .20  
Land titling project.

**Perf. 14 x 14 1/2**  
1991, Mar. 30 **Litho. Wmk. 387**  
1384 A423 2b Princess Maha 1.00 .20  
a. Souvenir sheet of 1 5.00 5.00  
Red Cross. No. 1384a sold for 8b. Exists imperf, value same as perf.

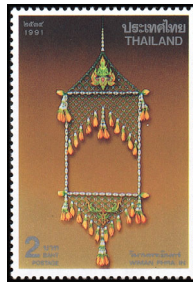

Cultural Heritage A424

Floral decorations: 2b, Indra's heavenly abode. 3b, Celestial couch. 4b, Crystal ladder. 5b, Crocodile.

**Wmk. 329**  
1991, Apr. 2 **Photo. Perf. 13 1/2**  
1385 A424 2b multicolored .40 .25  
1386 A424 3b multicolored .50 .30  
1387 A424 4b multicolored .75 .50  
1388 A424 5b multicolored .85 .60  
a. Souv. sheet of 4, #1385-1388 6.25 6.25  
Nos. 1385-1388 (4) 2.50 1.65

No. 1388a sold for 30b. Exists imperf, value same as perf.



Songkran Day — A425

**Perf. 14 x 14 1/2**  
1991, Apr. 13 **Wmk. 387 Litho.**  
1389 A425 2b Demon on sheep 2.50 1.00  
a. Souvenir sheet of 1 10.00 10.00  
No. 1389a sold for 8b. Exists imperf, value same as perf.  
See #1467, 1530, 1566, 1606, 1662, 1724, 1801, 1869, 1940.



Prince Narisranuvattivongs (1863-1947) — A426

1991, Apr. 28 **Perf. 14 1/2 x 14**  
1390 A426 2b brown & yellow .50 .25



Mosaics — A427

Various lotus flowers.

1991, May 28 **Perf. 13 1/2**  
1391 A427 2b multi, vert. .30 .20  
1392 A427 3b multi, vert. .40 .25  
1393 A427 5b multi .65 .45  
1394 A427 6b multi .80 .55  
Nos. 1391-1394 (4) 2.15 1.45



Natl. Communications Day — A428

**Wmk. 387**  
1991, Aug. 4 **Litho. Perf. 13 1/2**  
1395 A428 2b multicolored .60 .25



Thaipex '91, Natl. Philatelic Exhibition A429

Various fabric designs.

1991, Aug. 4 **Perf. 14 x 14 1/2**  
1396 A429 2b multicolored .45 .25  
1397 A429 4b multicolored .70 .35  
1398 A429 6b multicolored .85 .50  
1399 A429 8b multicolored 1.00 .90  
a. Souv. sheet of 4, #1396-1399 6.00 6.00  
Nos. 1396-1399 (4) 3.00 2.00

No. 1399a sold for 30b. Exists imperf, value \$24. No. 1399a overprinted with Philanippion emblem in lower left corner of margin sold for 200b. Value, \$190.



Intl. Productivity Congress — A430

**Perf. 14 1/2 x 14**  
1991, Sept. 3 **Litho. Wmk. 387**  
1400 A430 2b multicolored .50 .25



26th Intl. Council of Women Triennial — A431

**Wmk. 387**  
1991, Sept. 23 **Litho. Perf. 13 1/2**  
1401 A431 2b multicolored .50 .25



Bantam Chickens — A432

**Wmk. 329**

- 1991, Oct. 6 Photo. Perf. 13½**
- 1402 A432 2b Black bantams .35 .25
  - 1403 A432 3b Black-tailed buff bantams .65 .30
  - 1404 A432 6b Fancy bantams 1.00 .45
  - 1405 A432 8b White bantams 1.25 1.00
  - a. Souv. sheet of 4, #1402-1405 7.50 7.50
  - Nos. 1402-1405 (4) 3.25 2.00

No. 1405a sold for 35b. Exists imperf, value same as perf.  
Intl. Letter Writing Week.



World Bank/Intl. Monetary Fund Annual Meetings — A433

Temples, meeting emblem and: 2b, Silver coin of King Rama IV. 4b, Pod Duang money. 8b, Chieng and Hoi money. 10b, Funan, Dvaravati and Srivijaya money.

**Perf. 14½x14**

- 1991, Oct. 15 Litho. Wmk. 387**
- 1406 A433 2b multicolored .20 .20
  - 1407 A433 4b multicolored .45 .30
  - 1408 A433 8b multicolored .90 .60
  - 1409 A433 10b multicolored 1.10 .75
  - a. Souv. sheet of 4, #1406-1409 6.25 6.25
  - Nos. 1406-1409 (4) 2.65 1.85

No. 1409a sold for 35b. Exists imperf, value same as perf.



1993 World Philatelic Exhibition, Bangkok — A434

- 1991, Oct. 23 Perf. 14x14½**
- 1410 A434 2b No. 118 .20 .20
  - 1411 A434 3b No. 119 .30 .20
  - 1412 A434 4b No. 120 .40 .30
  - 1413 A434 5b No. 121 .55 .40
  - 1414 A434 6b No. 122 .65 .45
  - 1415 A434 7b No. 123 .75 .50
  - 1416 A434 8b No. 124 .85 .60
  - a. Souvenir sheet of 1 5.00 5.00
  - Nos. 1410-1416 (7) 3.70 2.65

No. 1416a sold for 15b. Exists imperf, value same as perf.

Flower Type of 1990

- 1991, Nov. 5 Perf. 13½**
- 1417 A416 1b Dillenia obovata .20 .20
  - 1418 A416 1b Melastoma sanguineum .20 .20
  - 1419 A416 1b Commelina diffusa .20 .20
  - 1420 A416 1b Plumbago indica .20 .20
  - a. Souv. sheet of 4, #1417-1420 3.00 3.00
  - Nos. 1417-1420 (4) .80 .80

No. 1420a sold for 10b. Exists imperf, value same as perf.



Asian Elephants — A435

**Wmk. 329**

- 1991, Nov. 5 Photo. Perf. 13½**
- 1421 A435 2b shown .30 .20
  - 1422 A435 4b Pulling logs .55 .30
  - 1423 A435 6b Lying down .80 .45
  - 1424 A435 8b In river 1.10 .60
  - a. Souvenir sheet of 1, litho. 7.50 7.50
  - Nos. 1421-1424 (4) 2.75 1.55

No. 1424a sold for 22b and stamp does not have border. No. 1424a exists imperf, value same as perf.



Wild Animals — A436

**Perf. 14½x14**

- 1991, Dec. 26 Wmk. 387 Litho.**
- 1425 A436 2b Viverra zibetha .25 .20
  - 1426 A436 3b Prionodon linsang .40 .25
  - 1427 A436 6b Felis temminckii .80 .50
  - 1428 A436 8b Rattula bicolor 1.10 .65
  - a. Sheet of 4, #1425-1428 6.25 6.25
  - Nos. 1425-1428 (4) 2.55 1.60

No. 1428a sold for 30b. Exists imperf, value same as perf.



Prince Mahidol of Songkla (1891-1929), Medical Pioneer — A437

- 1992, Jan. 1 Perf. 14x14½**
- 1429 A437 2b multicolored .35 .25



Department of Mineral Resources, Cent. — A438

No. 1430, Locating fossils. No. 1431, Mining excavation. No. 1432, Drilling for natural gas and petroleum. No. 1433, Digging artesian wells.

**Perf. 14½x14**

- 1992, Jan. 1 Litho. Wmk. 387**
- 1430 A438 2b multicolored .35 .20
  - 1431 A438 2b multicolored .35 .20
  - 1432 A438 2b multicolored .35 .20
  - 1433 A438 2b multicolored .35 .20
  - Nos. 1430-1433 (4) 1.40 .80



Children's Day — A439

Children's drawings on "World Under the Sea": 2b, Divers, fish. 3b, Fish, sea grass. 5b, Mermaid.

- 1992, Jan. 11 Wmk. 329 Perf. 13½**
- 1434 A439 2b multicolored .30 .20
  - 1435 A439 3b multicolored .40 .30
  - 1436 A439 5b multicolored, vert. .65 .50
  - Nos. 1434-1436 (3) 1.35 1.00



Duel on Elephants, 400th Anniv. — A440

**Perf. 14½x14**

- 1992, Jan. 18 Litho. Wmk. 387**
- 1437 A440 2b multicolored .50 .20



Orchids (Paphiopedilum) — A441

- 1992, Jan. 20**
- 1438 A441 2b Bellatulum .25 .20
  - 1439 A441 2b Exul .25 .20
  - 1440 A441 3b Concolor .35 .30
  - 1441 A441 3b Godefroyae .35 .30
  - 1442 A441 6b Niveum .70 .55
  - 1443 A441 6b Villosum .70 .55
  - 1444 A441 10b Parishii 1.25 .90
  - a. Souv. sheet of 4, #1438, 1440, 1442, 1444 5.00 5.00
  - 1445 A441 10b Sukhakulii 1.25 .90
  - a. Souv. sheet of 4, #1439, 1441, 1443, 1445 5.00 5.00
  - Nos. 1438-1445 (8) 5.10 3.90

Fourth Asia Pacific Orchid Conference. Nos. 1444a-1445a each sold for 30b. Each exists imperf, value same as perf.



21st Intl. Society of Sugar Cane Technologists Conf. — A442

- 1992, Mar. 5 Perf. 14x14½**
- 1446 A442 2b multicolored .50 .25



Intl. Red Cross A443

**Perf. 14½x14**

- 1992, Mar. Litho. Wmk. 387**
- 1447 A443 2b multicolored .50 .20



Ministry of Justice, Cent. — A444

Designs: 3b, Prince Rabi Badhanasakdi of Ratchaburi, founder of Thailand's School of Law. 5b, King Rama V, reformer of court system.

- 1992, Mar. 25 Perf. 13½**
- 1448 A444 3b multicolored .40 .30
  - 1449 A444 5b multicolored .60 .40



Ministry of Agriculture and Cooperatives, Cent. — A445

- 1992, Apr. 1 Perf. 14½x14**
- 1450 A445 2b gray & multi .25 .20
  - 1451 A445 3b lil & multi .40 .30
  - 1452 A445 4b pink & multi .45 .35
  - 1453 A445 5b gray bl & multi .60 .40
  - Nos. 1450-1453 (4) 1.70 1.25

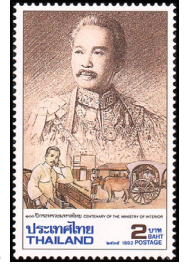

A446



A447

Ministry of Interior, Cent.: No. 1454, Prince Damrong Rajanubhab, first Minister of the Interior. No. 1455, People voting. No. 1456, Police and fire protection. No. 1457, Water and electricity provided to remote areas.

- 1992, Apr. 1 Perf. 14x14½**
- 1454 A446 2b multicolored .35 .20
  - 1455 A446 2b multicolored .35 .20
  - 1456 A446 2b multicolored .35 .20
  - 1457 A446 2b multicolored .35 .20
  - Nos. 1454-1457 (4) 1.40 .80

- 1992, Apr. 1**
- 1458 A447 2b Ships, truck .25 .20
  - 1459 A447 3b Truck, bus, train .40 .30
  - 1460 A447 5b Airplanes .60 .40
  - 1461 A447 6b Truck, satellites .75 .50
  - Nos. 1458-1461 (4) 2.00 1.40

Ministry of Transport and Communications, 80th anniv.



Ministry of Education, Cent. — A448

- 1992, Apr. 1 Perf. 14x14½ Litho. Wmk. 387**
- 1462 A448 2b multicolored .30 .20



Carts A449

**1992, Apr. 2** Perf. 14½x14  
 1463 A449 2b West .25 .20  
 1464 A449 3b North .35 .25  
 1465 A449 5b Northeast .55 .40  
 1466 A449 10b East 1.10 .90  
 a. Souv. sheet of 4, #1463-1466 4.50  
 Nos. 1463-1466 (4) 2.25 1.75

Heritage Conservation Day. No. 1466a sold for 30b and exists imperf without sheet price in margin.

Songkran Day Type of 1991

**1992, Apr. 13** Perf. 14x14½  
 1467 A425 2b Demon on mon-key, zodiac .60 .25  
 a. Souvenir sheet of 1 3.75

No. 1467a sold for 8b and exists imperf. with sale price in different colors.



Department of Livestock Development, 50th Anniv. — A451

**1992, May 5** Litho. Wmk. 387  
 1468 A451 2b multicolored .30 .20



Wisakhabucha Day — A452

Scenes from Buddha's life: 2b, Birth. 3b, Enlightenment. 5b, Death.

**1992, May 16** Wmk. 387  
 1469 A452 2b multicolored .30 .20  
 1470 A452 3b multicolored .35 .25  
 1471 A452 5b multicolored .60 .40  
 Nos. 1469-1471 (3) 1.25 .85

Meteorological Department, 50th Anniv. — A453



**1992, June 23** Perf. 14x14½  
 1472 A453 2b multicolored .30 .20



1993 World Philatelic Exhibition, Bangkok — A454



Visit ASEAN Year — A455

**1992, July 1** Litho. Wmk. 387  
 1473 A454 2b No. 18 .25 .20  
 1474 A454 3b No. 156 .35 .25  
 1475 A454 5b No. 222 .55 .40  
 1476 A454 7b No. 255 .85 .50  
 1477 A454 8b No. 273 1.00 .65  
 a. Souv. sheet of 5, #1473-1477 + label 6.00 6.00  
 Nos. 1473-1477 (5) 3.00 2.00

No. 1477a sold for 35b. Exists imperf. with sheet price in blue, value same as #1477a.

**1992, July 1**

Designs: 2b, Bua Tong field, Mae Hong Son Province. 3b, Klong Larn Waterfall, Kamphaeng Phet Province. 4b, Coral, Chumphon Province. 5b, Khao Ta-Poo, Phangnga Province.

1478 A455 2b multicolored .30 .20  
 1479 A455 3b multicolored .40 .25  
 1480 A455 4b multicolored .50 .35  
 1481 A455 5b multicolored .60 .40  
 Nos. 1478-1481 (4) 1.80 1.20



Prince Chudadhu Dharadilok of Bejrabura (1892-1923) A456

**1992, July 5** Wmk. 368  
 1482 A456 2b multicolored .30 .20

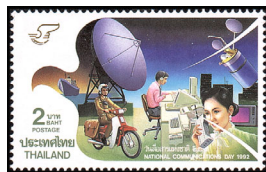

Natl. Communications Day — A457

**1992, Aug. 4** Perf. 14½x14  
 1483 A457 2b multicolored .30 .20



ASEAN, 25th Anniv. — A458

Flags and: 2b, Cultures and sports. 3b, Tourist attractions. 5b, Transportation, communications. 7b, Agriculture.

**1992, Aug. 8** Wmk. 368 Perf. 13½  
 1484 A458 2b multicolored .25 .20  
 1485 A458 3b multicolored .35 .25  
 1486 A458 5b multicolored .55 .40  
 1487 A458 7b multicolored .85 .55  
 Nos. 1484-1487 (4) 2.00 1.40



Queen Sirikit, 60th Birthday — A459

#1488, Wedding, with King, Queen being anointed. #1489, Coronation, King and Queen on throne. #1490, Being crowned, Queen with crown, being anointed. #1491, Formal portrait, Queen seated. #1492, Visiting wounded. #1493, Visiting public.

**1992, Aug. 12** Photo. Perf. 13½  
 1488 A459 2b multicolored .30 .20  
 1489 A459 2b multicolored .30 .20  
 1490 A459 2b multicolored .30 .20  
 1491 A459 2b multicolored .30 .20  
 1492 A459 2b multicolored .30 .20  
 1493 A459 2b multicolored .30 .20  
 a. Souv. sheet of 6, #1488-1493 3.75  
 Nos. 1488-1493 (6) 1.80 1.20

No. 1493a sold for 30b and exists imperf. with sale price in different colors.



Royal Regalia of Queen Sirikit — A460

No. 1494, Tray. No. 1495, Kettle. No. 1496, Bowl. No. 1497, Box. No. 1498, Covered dish.

**1992, Aug. 12** Background Colors  
 1494 A460 2b dark blue .25 .20  
 1495 A460 2b violet .25 .20  
 1496 A460 2b yellow green .25 .20  
 1497 A460 2b Prussian blue .25 .20  
 1498 A460 2b dark green .25 .20  
 Nos. 1494-1498 (5) 1.25 1.00



Opening of Sirikit Medical Center — A461

**1992, Aug. 12** Perf. 14½x14  
 1499 A461 2b multicolored .30 .20



Queen Sirikit, 60th Birthday — A462

**1992, Aug. 12** Litho. & Embossed Perf. 13½  
 1500 A462 100b blue & gold 10.00 10.00  
 No. 1500 printed in sheets of 10.



A463



A464

**1992, Aug. 25** Wmk. 387  
 1501 A463 2b multicolored .25 .20  
 Prince Wan Waitayakon Krommun Naradhip Bongsprabandh (1891-1976).

**1992, Sept. 15** Perf. 14x14½  
 1502 A464 2b multicolored .30 .20  
 Professor Silpa Bhirasri, Sculptor, cent. of birth.



Coral A465

**1992, Oct. 4** Perf. 14½x14  
 1503 A465 2b Catalaphyllia jardinei .25 .20  
 1504 A465 3b Porites lutea .30 .25  
 1505 A465 6b Tubastraea coc-cineae .65 .50  
 1506 A465 8b Favia pallida .90 .70  
 a. Souv. sheet of 4, #1503-1506 5.25  
 Nos. 1503-1506 (4) 2.10 1.65

Intl. Letter Writing Week. No. 1506a sold for 30b.



New Year 1993 — A466

Flowers: No. 1507, Rhododendron simsii. No. 1508, Cynoglossum lanceolatum. No. 1509, Tithonia diversifolia. No. 1510, Agapetes parishii.

**1992, Nov. 15** Perf. 14x13½  
 Wmk. 368  
 1507 A466 1b multicolored .20 .20  
 1508 A466 1b multicolored .20 .20  
 1509 A466 1b multicolored .20 .20  
 1510 A466 1b multicolored .20 .20  
 a. Souv. sheet of 4, #1507-1510 3.00  
 Nos. 1507-1510 (4) .80 .80

No. 1510a sold for 10b. Exists imperf. with sheet price in green.



1st Asian Congress of Allergies and Immunology A467

1992, Nov. 22 Perf. 13½  
1511 A467 2b black, red & yellow .30 .20



Natl. Assembly, 60th Anniv. — A468

Wmk. 387  
1992, Dec. 10 Litho. Perf. 13½  
1512 A468 2b multicolored .30 .20



Bank of Thailand, 50th Anniv. — A469

1992, Dec. 10 Perf. 14½x14  
1513 A469 2b multicolored .30 .20



Children's Day — A470

Children's drawings: No. 1514, River scene. No. 1515, Wild animals, forest. No. 1516, Trains, planes, monorail.

1993, Jan. 9 Wmk. 368 Perf. 13½  
1514 A470 2b multicolored .25 .20  
1515 A470 2b multicolored .25 .20  
1516 A470 2b multicolored .25 .20  
Nos. 1514-1516 (3) .75 .60



Pottery — A471

Designs: 3b, Jug with bird's neck spout, two bottles. 6b, Pear-shaped vase, two jars. 7b, Three bowls. 8b, Three jars.

1993, Jan. 9 Photo. Wmk. 329  
1517 A471 3b multicolored .35 .25  
1518 A471 6b multicolored .70 .50  
1519 A471 7b multicolored .80 .55  
1520 A471 8b multicolored .95 .70  
a. Souv. sheet of 4, #1517-1520 4.00  
Nos. 1517-1520 (4) 2.80 2.00

1993 World Philatelic Exhibition, Bangkok. No. 1520a sold for 35b.



Thai Teachers' Training Institute, Cent. — A472

Perf. 13½x14  
1993, Jan. 16 Litho. Wmk. 368  
1521 A472 2b multicolored .30 .25



Kasetsart University, 50th Anniv. — A473

1993, Feb. 2 Wmk. 329 Perf. 13½  
1522 A473 2b multicolored .30 .25



Maghapuja Day — A474

Wmk. 387  
1993, Mar. 7 Litho. Perf. 14½  
1523 A474 2b multicolored .30 .20



Queen Sri Bajairinda A475

1993, Mar. 27 Perf. 14x14½  
1524 A475 2b multicolored .30 .20

Thai Red Cross, cent.



Office of Attorney General, Cent. — A476

1993, Apr. 1 Wmk. 368 Perf. 12½  
1525 A476 2b multicolored .30 .20



Heritage Conservation Day — A477

Historical landmarks, Si Satchanalai Park: 3b, Wat Chedi Chet Thaeo. 4b, Wat Chang Lom. 6b, Wat Phra Si Rattanamahathat (Chaliang). 7b, Wat Suan Kao Utthayan Noi.

Wmk. 368  
1993, Apr. 2 Litho. Perf. 13½  
1526 A477 3b multicolored .30 .25  
1527 A477 4b multicolored .45 .30  
1528 A477 6b multicolored .65 .50  
1529 A477 7b multicolored .75 .55  
a. Souv. sheet of 4, #1526-1529 4.00  
Nos. 1526-1529 (4) 2.15 1.60

No. 1529a sold for 25b.  
See Nos. 1561-1564, 1650-1653, 1797-1800.

Songkran Day Type of 1991

Perf. 14x14½  
1993 Litho. Wmk. 387  
1530 A425 2b Demon on rooster's back, zodiac .40 .20  
a. Souvenir sheet of 1 2.50  
b. #1530a optvd. in gold 7.75

No. 1530b overprinted on sheet margin in both Thai and Chinese for Chinpex '93.  
Nos. 1530a-1530b sold for 8b and exist imperf. with sale price in different colors.  
Issued: #1530, 1530a, Apr. 13.



Mushrooms — A478

Wmk. 368  
1993, July 1 Litho. Perf. 13½  
1531 A478 2b Marasmus .25 .20  
1532 A478 4b Coprinus .50 .30  
1533 A478 6b Mycena .70 .45  
1534 A478 8b Cyathus .90 .60  
a. Souv. sheet of 4, #1531-1534 4.25  
Nos. 1531-1534 (4) 2.35 1.55

No. 1534a sold for 30b.



Natl. Communications Day — A479

1993, Aug. 4 Wmk. 387 Perf. 13½  
1535 A479 2b multicolored .30 .20



Post and Telegraph Department, 110th Anniv. — A480

Wmk. 387  
1993, Aug. 4 Litho. Perf. 13½  
1536 A480 2b multicolored .30 .20



Queen Suriyothai's Monument — A481

1993, Aug. 12  
1537 A481 2b multicolored .30 .25



Fruit — A482

Wmk. 368  
1993, Oct. 1 Photo. Perf. 13½  
1538 A482 2b Citrus reticulata .25 .20  
1539 A482 3b Musa sp. .40 .25  
1540 A482 6b Phyllanthus distichus .75 .45  
1541 A482 8b Bouea burmanica 1.00 .60  
Nos. 1538-1541 (4) 2.40 1.50



Thai Ridgeback Dogs — A483

Various dogs.

1993, Oct. 1  
1542 A483 2b multicolored .20 .20  
1543 A483 3b multicolored .30 .20  
1544 A483 5b multicolored .50 .40  
1545 A483 10b multicolored 1.00 .75  
a. Souv. sheet of 4, #1542-1545 3.75  
Nos. 1542-1545 (4) 2.00 1.55

Intl. Letter Writing Week. No. 1545a sold for 30b.



5th Conference & Exhibition of ASEAN Council on Petroleum (ASCOPE) — A484

Wmk. 387  
1993, Nov. 2 Litho. Perf. 13½  
1546 A484 2b multicolored .30 .20



King Rama VII (1893-1941) A485

1993, Nov. 8 Perf. 14x14½  
1547 A485 2b multicolored .30 .20

No. 655 Surcharged



1993 Photo. Wmk. 233 Perf. 14½  
1548 A161 1b on 25s brown red .50 .20



Bencharong and  
Lai Nam Thong  
Wares — A486

Designs: 3b, Bencharong cosmetic jar, divinity design. 5b, Bencharong cosmetic jar, gold knob. 6b, Lai Nam Thong cosmetic jar, floral design. 7b, Lai Nam Thong cosmetic jar, floral design, diff.

**Wmk. 368**  
**1993, Oct. 1 Photo. Perf. 13½**  
 1549 A486 3b multicolored .30 .20  
 1550 A486 5b multicolored .55 .40  
 1551 A486 6b multicolored .65 .45  
 1552 A486 7b multicolored .75 .55  
 a. Souv. sheet of 4, #1549-1552 4.00  
 Nos. 1549-1552 (4) 2.25 1.60  
 Bangkok '93. No. 1552a sold for 30b.



New Year  
1994 — A487

**Perf. 14½x14**  
**1993, Nov. 15 Litho. Wmk. 387**  
 1553 A487 1b Ipomoea cairica .20 .20  
 1554 A487 1b Decaschistia parviflora .20 .20  
 1555 A487 1b Hibiscus tiliaceus .20 .20  
 1556 A487 1b Passiflora foetida .20 .20  
 a. Souv. sheet of 4, #1553-1556 1.25  
 Nos. 1553-1556 (4) .80 .80  
 No. 1556a sold for 10b.

THAICOM, Natl.  
Satellite  
Project — A488



**1993, Dec. 1 Perf. 14x14½**  
 1557 A488 2b multicolored .30 .20



Children's Day — A489

**1994, Jan. 8 Perf. 14½x14**  
 1558 A489 2b Play land .25 .20



Administrative Building, Chulalongkorn  
Hospital, 80th Anniv. — A490

**Perf. 14½x14**  
**1994, Mar. 30 Litho. Wmk. 387**  
 1559 A490 2b multicolored .25 .20  
 Thai Red Cross.



Royal Institute,  
60th  
Anniv. — A491

**1994, Mar. 31 Perf. 14x14½**  
 1560 A491 2b multicolored .25 .20  
 Heritage Conservation Day Type of  
1993

Historical landmarks, Phra Nakhon Si  
Ayutthaya Park: 2b, Wat Ratchaburana. 3b,  
Wat Maha That. 6b, Wat Maheyong. 9b, Wat  
Phra Si Samphet.

**1994, Apr. 2 Perf. 14½x14**  
 1561 A477 2b multicolored .20 .20  
 1562 A477 3b multicolored .35 .25  
 1563 A477 6b multicolored .65 .50  
 1564 A477 9b multicolored 1.25 .95  
 a. Souv. sheet of 4, #1561-1564 2.50  
 Nos. 1561-1564 (4) 2.45 1.90  
 No. 1564a sold for 25b.



Opening of Friendship Bridge,  
Thailand-Laos — A492

**1994, Apr. 8**  
 1565 A492 9b multicolored 1.00 .75

Songkran Day Type of 1991

**1994, Apr. 13 Litho.**  
 1566 A425 2b Demon on dog's  
back, zodiac .25 .20  
 a. Souvenir sheet of 1 1.00  
 b. As "a," inscribed in margin .25

No. 1566a sold for 8b and exists imperf with  
frame around stamp and sale price in different  
color.

Sheet margin of No. 1566b has no value  
inscription and is overprinted in violet with Thai  
and Chinese inscriptions for Beijing Stamp  
Exhibition. Issued: May 1994. No. 1566b also  
exists imperf.



Intl. Olympic Committee,  
Cent. — A493

**Wmk. 387**  
**1994, June 23 Litho. Perf. 14**  
 1567 A493 2b Soccer .20 .20  
 1568 A493 3b Running .30 .20  
 1569 A493 5b Swimming .50 .40  
 1570 A493 6b Weight lifting .60 .45  
 1571 A493 9b Boxing .90 .75  
 Nos. 1567-1571 (5) 2.50 2.00



Thammasat University, 60th  
Anniv. — A494

**Wmk. 387**  
**1994, June 27 Litho. Perf. 14**  
 1572 A494 2b multicolored .20 .20



Asalhapuja  
Day — A495

**1994, July 22 Wmk. 329 Perf. 13½**  
 1573 A495 2b multicolored .20 .20



Natl. Communications Day — A496

**1994, Aug. 4 Wmk. 368**  
 1574 A496 2b multicolored .20 .20



Crabs  
A497

3b, Phricotelphusa limula. 5b, Thaipatomon  
chulabhorn. 6b, Phricotelphusa sirindhorn.  
10b, Thaiphusa sirikit.

**Wmk. 340 (340)**  
**1994, Aug. 12 Photo. Perf. 13½x13**  
 1575 A497 3b multicolored .30 .20  
 1576 A497 5b multicolored .50 .40  
 1577 A497 6b multicolored .60 .45  
 1578 A497 10b multicolored 1.00 .75  
 a. Souv. sheet of 4, #1575-1578 3.00  
 b. As "a," inscribed in margin 3.00  
 Nos. 1575-1578 (4) 2.40 1.80

No. 1578b has PHILAKOREA '94 Exhibition  
emblem added to sheet margin.



Intl. Letter Writing Week — A498

Winning paintings in design contest: 2b,  
Gold niello bowls, octagonal footed tray. 6b,  
Pumpkin shaped bowls. 8b, Silver niello betel-  
nut set. 9b, Covered square bowl with gold  
finial, small lotus-shaped footed tray.

**Wmk. 368**  
**1994, Oct. 9 Photo. Perf. 13½**  
 1579 A498 2b multicolored .20 .20  
 Complete booklet, 5 #1579 .80  
 1580 A498 6b multicolored .50 .35  
 1581 A498 8b multicolored .60 .50  
 1582 A498 9b multicolored .70 .55  
 a. Souv. sheet of 4, #1579-1582 2.50  
 Nos. 1579-1582 (4) 2.00 1.60  
 No. 1582a sold for 30b.



ILO,  
75th  
Anniv.  
A499

**Perf. 15x14**  
**1994, Oct. 29 Litho. Wmk. 387**  
 1583 A499 2b multicolored .20 .20  
 Complete booklet, 5 #1583 1.25



New Year  
1995 — A500

Herbs: No. 1584, Utricularia delphinioides.  
No. 1585, Utricularia minutissima. No. 1586,  
Eriocaulon odoratum. No. 1587, Utricularia  
bifida.

**1994, Nov. 15 Perf. 14x14½**  
 1584 A500 1b multicolored .20 .20  
 1585 A500 1b multicolored .20 .20  
 1586 A500 1b multicolored .20 .20  
 1587 A500 1b multicolored .20 .20  
 a. Souv. sheet of 4, #1584-1587 1.00  
 Nos. 1584-1587 (4) .80 .80  
 No. 1587a sold for 10b.



Suan Dusit Teachers College, 60th  
Anniv. — A501

**Perf. 14½x14**  
**1994, Dec. 4 Litho. Wmk. 387**  
 1588 A501 2b multicolored .20 .20  
 Complete booklet, 5 #1588 1.25



Council of State, 120th Anniv. — A502

**1994, Dec. 5 Wmk. 368 Perf. 13½**  
 1589 A502 2b multicolored .20 .20  
 Complete booklet, 5 #1589 1.25



ICAO,  
50th  
Anniv.  
A503

**Perf. 14½x14**  
**1994, Dec. 7 Wmk. 387**  
 1590 A503 2b multicolored .20 .20  
 Complete booklet, 5 #1590 1.25



Pharmacy in Thailand, 80th  
Anniv. — A504

Grinding stones: 2b, Dvaravati, 7th-11th  
cent. 6b, Lopburi Period, 11th-13th cent. 9b,  
Bangkok Period, 18th-20th cent.

**1994, Dec. 13**  
 1591 A504 2b multicolored .20 .20  
 Complete booklet, 5 #1591 1.25  
 1592 A504 6b multicolored .45 .35  
 1593 A504 9b multicolored .70 .55  
 Nos. 1591-1593 (3) 1.35 1.10



Bar Assoc., 80th Anniv. — A505

Design: 2b, First Bar Assoc. headquarters, King Vajiravudh, King Bhumibol.

1995, Jan. 1 Wmk. 368 Perf. 13½  
1594 A505 2b multicolored .20 .20  
Complete booklet, 5 #1594 1.10



A506



A507

Children's drawings: No. 1595, Kites Decorate the Summer Sky. No. 1596, Trees and Streams, horiz. No. 1597, Youths and Religion, horiz.

1995, Jan. 14 Wmk. 387 Perf. 14  
1595 A506 2b multicolored .20 .20  
Complete booklet, 5 #1595 1.10  
1596 A506 2b multicolored .20 .20  
Complete booklet, 5 #1596 1.10  
1597 A506 2b multicolored .20 .20  
Complete booklet, 5 #1597 1.10  
Nos. 1595-1597 (3) .60 .60  
Children's Day.

1995, Mar. 4

1598 A507 2b multicolored .20 .20  
Complete booklet, 5 #1598 1.10

First Thai newspaper, Bangkok Recorder, 150th anniv.



Royal Thai Air Force, 80th Anniv. A508

1995, Mar. 27 Wmk. 368 Perf. 13½  
1599 A508 2b multicolored .20 .20  
Complete booklet, 5 #1599 1.10



Red Cross Floating Clinic, Wetchapha — A509

1995, Mar. 30

1600 A509 2b multicolored .20 .20  
Complete booklet, 5 #1600 1.10



Phimai Historical Park — A510

Paintings: 3b, Naga Bridge. 5b, Brahmim Hall. 6b, Gateway of the Inner Wall. 9b, Main Pagoda.

Perf. 14½x14

1995, Apr. 2 Wmk. 387  
1601 A510 3b multicolored .25 .20  
1602 A510 5b multicolored .40 .30  
1603 A510 6b multicolored .50 .35  
1604 A510 9b multicolored .75 .55  
a. Souv. sheet of 4, #1601-1604 2.50  
Nos. 1601-1604 (4) 1.90 1.40

Heritage Conservation Day. No. 1604a sold for 30b.



Ministry of Defense, 108th Anniv. — A511

Design: 2b, Admin. building, King Rama V.

1995, Apr. 8 Wmk. 387 Perf. 14  
1605 A511 2b multicolored .20 .20  
Complete booklet, 5 #1605 1.10

Songkran Day Type of 1991

1995, Apr. 13 Perf. 11x13  
1606 A425 2b Demon on boar's back, zodiac .20 .20  
a. Souvenir sheet of 1 .60  
Complete booklet, 5 #1606 1.10

No. 1606a sold for 8b and exists imperf with sale price in different color.



Ministry of Foreign Affairs, 120th Anniv. — A512

2b, Saranrom Palace, King Rama V.

1995, Apr. 14 Perf. 14  
1607 A512 2b multicolored .20 .20  
Complete booklet, 5 #1607 1.10



Visakhapuja Day — A513

Sculptures of Buddha: 2b, Emerald Buddha, temple of Wat Phra Si Rattana Satsadaram, Bangkok. 6b, Phra Phuttha Chinnarat, Wat Phra Si Rattana Maha That, Phitsanulok Province. 8b, Phra Phuttha Sihing, Wat Phra Sing, Chiang Mai Province. 9b, Phra Sukhothai Traimit, Wat Traimit Witthayaram, Bangkok.

Wmk. 340

1995, May 13 Photo. Perf. 13½  
1608 A513 2b multicolored .20 .20  
1609 A513 6b multicolored .45 .35  
1610 A513 8b multicolored .60 .50  
1611 A513 9b multicolored .75 .55  
a. Souv. sheet of 4, #1608-1611 2.75  
Nos. 1608-1611 (4) 2.00 1.60  
No. 1611a sold for 35b.

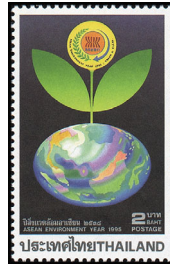

ASEAN Environment Year — A514

1995, June 5 Litho. Wmk. 368  
1612 A514 2b multicolored .20 .20  
Complete booklet, 5 #1612 1.10



Information Technology Year — A515

1995, June 9 Wmk. 340  
1613 A515 2b multicolored .20 .20  
Complete booklet, 5 #1613 1.10



Thailand-People's Republic of China Diplomatic Relations, 20th Anniv. — A516

#1614, Elephants walking right into water. #1615, Elephants walking left into water.

Wmk. 340

1995, July 1 Photo. Perf. 13½  
1614 A516 2b multicolored .20 .20  
1615 A516 2b multicolored .20 .20  
a. Pair, Nos. 1614-1615 .30 .20  
b. Souv. sheet, #1614-1615 .65  
c. As "b," diff. inscriptions in sheet margin 18.00

No. 1615c contains Jakarta '95 exhibition emblem and does not have sheet value in margin.  
#1615b sold for 8b. #1615c sold for 28b.  
No. 1615b exists with serial number in sheet margin. The same number is on China (PRC) No. 2462a. These two souvenir sheets were sold as a set. Value, set \$26.50.  
See People's Republic of China Nos. 2579-2580.



Natl. Communications Day — A517

1995, Aug. 4 Litho. Perf. 14½x14  
1616 A517 2b multicolored .20 .20  
Complete booklet, 5 #1616 1.10

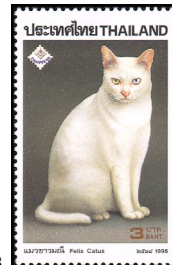

A518



A519

Domestic cats: 3b, Khoa Manee. 6b, Korat or Si-Sawat. 7b, Seal point Siamese. 9b, Burmese.

1995, Aug. 4 Photo. Perf. 13½  
1617 A518 3b multicolored .25 .20  
1618 A518 6b multicolored .50 .40  
1619 A518 7b multicolored .55 .45  
1620 A518 9b multicolored .70 .55  
a. Souv. sheet, Nos. 1617-1620 2.00  
b. As "a," diff. inscriptions in margin 10.00  
Nos. 1617-1620 (4) 2.00 1.60

Thaipex '95.  
No. 1620b contains Singapore '95 exhibition emblem added to sheet margin and does not have value inscription.  
No. 1620a sold for 35b. No. 1620b sold for 46b.

1995, Sept. 2 Litho. Perf. 14x14½  
1621 A519 2b multicolored .20 .20  
Complete booklet, 5 #1621 1.10

Revenue Department, 80th anniv.



Natl. Auditing & Office of Auditor General, 120th Anniv. — A520

1995, Sept. 18 Perf. 14½x14  
1622 A520 2b multicolored .20 .20  
Complete booklet, 5 #1622 1.10



Intl. Letter Writing Week — A521

Wicker: No. 1623, Vase with handles, legs. No. 1624, Oval-shaped container. No. 1625, Lamp shade. No. 1626, Vase.

Wmk. 340

1995, Oct. 8 Photo. Perf. 13½  
1623 A521 2b multicolored .20 .20  
Complete booklet, 5 #1623 1.10  
1624 A521 2b multicolored .20 .20  
Complete booklet, 5 #1624 1.10  
1625 A521 9b multicolored .75 .55  
1626 A521 9b multicolored .75 .55  
a. Souv. sheet, #1623-1626 1.75  
Nos. 1623-1626 (4) 1.90 1.50



FAO, 50th Anniv. A522

1995, Oct. 16 Litho. Perf. 14½x14  
1627 A522 2b multicolored .20 .20  
Complete booklet, 5 #1627 1.10



Total Solar Eclipse in Thailand — A523

1995, Oct. 24 Perf. 13½  
1628 A523 2b multicolored .20 .20  
Complete booklet, 5 #1628 1.10



UN, 50th Anniv. A524

Perf. 13½x14  
1995, Oct. 24 Wmk. 387  
1629 A524 2b multicolored .20 .20  
Complete booklet, 5 #1629 1.10



World Agricultural and Industrial Exhibition, Nkhon Ratchasima Province — A525

2b, Worldtech '95 Thailand Symbol Tower, vert. 5b, Farming equipment, food products, vert. 6b, Computers, equipment. 9b, Factory, beach.

Perf. 14x14½, 14½x14  
1995, Nov. 4 Wmk. 340  
1630 A525 2b multicolored .20 .20  
Complete booklet, 5 #1630 1.10  
1631 A525 5b multicolored .40 .30  
1632 A525 6b multicolored .50 .40  
1633 A525 9b multicolored .75 .55  
Nos. 1630-1633 (4) 1.85 1.45



New Year 1996 — A526

#1634, Adenium obesum. #1635, Bauhinia acuminata. #1636, Cananga odorata. #1637, Thunbergia erecta.

1995, Dec. 9 Perf. 13½  
1634 A526 2b multicolored .20 .20  
1635 A526 2b multicolored .20 .20  
a. Souvenir sheet, #1634-1635 4.50  
1636 A526 2b multicolored .20 .20  
1637 A526 2b multicolored .20 .20  
a. Souvenir sheet, #1634-1637 1.25  
b. As "a," inscribed in margin 5.00  
c. Souvenir sheet, #1636-1637 4.50  
Nos. 1634-1637 (4) .80 .80

No. 1637a sold for 15b.  
Nos. 1635a, 1637c have "CHINA '96" emblem inscribed in sheet margin and sold for 22b each. No. 1637b is inscribed in sheet margin with "Indonesia '96" emblem and has the gold 15b value removed. No. 1637b sold for 14b.  
Issued: #1635a, 1637b-1637c, 5/18/96.



Veterinary Science in Thailand, 60th Anniv. — A527

1995, Dec. 9 Perf. 14½x14  
1638 A527 2b multicolored .20 .20  
Complete booklet, 5 #1638 1.10



A528

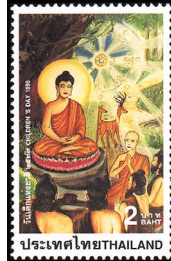

A529

Perf. 14x14½  
1996, Jan. 12 Litho. Wmk. 340  
1639 A528 2b multicolored .20 .20  
Complete booklet, 5 #1639 1.10

Siriraj School of Nursing and Midwifery, cent.

1996, Jan. 13 Wmk. 387 Perf. 13½  
Paintings of Buddha instructing people with: No. 1640, Bright light, deer. No. 1641, Children, animal, person reclined, horiz. No. 1642, Followers, large tree, river.

1640 A529 2b multicolored .20 .20  
Complete booklet, 5 #1640 1.10  
1641 A529 2b multicolored .20 .20  
Complete booklet, 5 #1641 1.10  
1642 A529 2b multicolored .20 .20  
Complete booklet, 5 #1642 1.10  
Nos. 1640-1642 (3) .60 .60  
Natl. Children's Day.



Natl. Aviation Day — A530

Perf. 14½x14  
1996, Jan. 13 Wmk. 340  
1643 A530 2b multicolored .20 .20  
Complete booklet, 5 #1643 1.10



Asia-Europe Economic Meeting — A531

Perf. 14x14½  
1996, Mar. 1 Litho. Wmk. 340  
1644 A531 2b multicolored .20 .20  
Complete booklet, 5 #1644 1.10



Maghapuja Day — A532

Scenes from the Ten Jataka stories: 2b, Man on knee, another holding chariot. 6b, Two people flying over sea. 8b, Archer approaching man with arrow in side. 9b, Charioteer pointing.

Wmk. 340  
1996, Mar. 3 Photo. Perf. 13½  
1645 A532 2b multicolored .20 .20  
1646 A532 6b multicolored .50 .35  
1647 A532 8b multicolored .60 .50  
1648 A532 9b multicolored .70 .50  
a. Souvenir Sheet, #1645-1648 2.75  
Nos. 1645-1648 (4) 2.00 1.55  
No. 1648a sold for 36b.



Cremation of Princess Mother Somdej Phra Sri Nakharinindra Barommaraajonnani — A533

Litho. & Embossed  
Perf. 14½x14  
1996, Mar. 10 Wmk. 340  
1649 A533 2b gold & multi .20 .20  
Complete booklet, 5 #1649 1.75

Heritage Conservation Day Type of 1993  
Historical landmarks, Kamphaeng Phet Park: 2b, Wat Phra Kaeo. 3b, Wat Phra Non. 6b, Wat Chang Rop. 9b, Wat Phra Si Iriyabot.

Wmk. 387  
1996, Apr. 2 Litho. Perf. 13½  
1650 A477 2b multicolored .20 .20  
Complete booklet, 5 No. 1650 1.10  
1651 A477 3b multicolored .25 .20  
1652 A477 6b multicolored .50 .35  
1653 A477 9b multicolored .70 .50  
a. Souvenir sheet, #1650-1653 2.25  
Nos. 1650-1653 (4) 1.65 1.25  
No. 1653a sold for 28b.



Chiang Mai, 700th Anniv. — A534

Anniv. logo of Chiang Mai and: 2b, Buddhist Pagoda of Wat Chiang Man. 6b, Sculpted angel on wall, Wat Chet Yot's Pagoda. 8b, Insignia of Wat Phan Tao's Vihara. 9b, Sattaphanta.

Wmk. 340  
1996, Apr. 12 Photo. Perf. 13½  
1654 A534 2b multicolored .20 .20  
Complete booklet, 5 #1654 1.10  
1655 A534 6b multicolored .50 .35  
1656 A534 8b multicolored .60 .45  
1657 A534 9b multicolored .70 .50  
a. Souvenir sheet, #1654-1657 2.90  
Nos. 1654-1657 (4) 2.00 1.50  
No. 1657a sold for 37b.



Second Intl. Asian Hornbill Workshop A535

#1658, White-crowned. #1659, Rufous-necked. #1660, Plain-pouched. #1661, Rhinoceros.  
1996, Apr. 12  
1658 A535 3b multicolored .25 .20  
1659 A535 3b multicolored .25 .20  
1660 A535 9b multicolored .70 .50

1661 A535 9b multicolored .70 .50  
a. Souvenir sheet, #1658-1661 2.75  
b. As "a," inscribed in margin 3.75  
Nos. 1658-1661 (4) 1.90 1.40

No. 1661a sold for 35b. No. 1661b was issued 6/8/96, contains CAPEX '96 exhibition emblem in sheet margin, no value inscription, and sold for 47b.

Songkran Day Type of 1991  
Perf. 13½x14

1996, Apr. 13 Litho. Wmk. 387  
1662 A425 2b Demon on rat's back, zodiac .20 .20  
Complete booklet, 5 #1662 1.10  
a. Souvenir sheet of 1 .65  
b. Souv. sheet, #1389, 1467, 1530, 1566, 1606, 1662 1.60  
c. As "a," inscribed in margin 4.00  
d. As "b," inscribed in margin 10.00

No. 1662c contains CHINA '96 exhibition emblem and "CHINA '96-9th Asian International Philatelic Exhibition" in Chinese and English and no value inscription in sheet margin. No. 1662d contains CHINA '96 and Hong Kong '96 exhibition emblems in margin and no value inscription.

#1662a sold for 8b. #1662b sold for 20b. #1662c, issued 5/15/96, sold for 14b. #1662d, issued 5/10/96, sold for 25b. #1662a-1662d exist imperf.



A536



King Bhumibol Adulyadej, 50th Anniv. of Accession to the Throne A537

Designs: No. 1663, Royal Ablutions Ceremony. No. 1664, Pouring of the Libation. No. 1665, Grand Audience. No. 1666, Royal Progress by Land. No. 1667, Audience from Balcony.

1996, June 9 Photo. Perf. 11½  
Granite Paper  
1663 A536 3b multicolored .25 .20  
a. Souvenir sheet .65  
1664 A536 3b multicolored .25 .20  
a. Souvenir sheet .65  
1665 A536 3b multicolored .25 .20  
a. Souvenir sheet .65  
1666 A536 3b multicolored .25 .20  
a. Souvenir sheet .65  
1667 A536 3b multicolored .25 .20  
a. Souvenir sheet .65

Litho. & Typo.  
Wmk. 387  
Perf. 13½  
1668 A537 100b gold & multi 8.00 6.00  
Nos. 1663-1668 (6) 9.25 7.00

Nos. 1663a 1664a, 1665a, 1666a, 1667a have a continuous design and each sold for 8b.



Development Programs of King Bhumibol Adulyadej — A538

#1669, Using Vetiver grass to prevent soil erosion. #1670, Chai pattana aerator to improve water quality. #1671, Rain making project to counter droughts. #1672, Dam, natural water resource development. #1673, Reforestation.

**Wmk. 340**  
**1996, June 9 Litho. Perf. 13½**  
 1669 A538 3b multicolored .25 .20  
 1670 A538 3b multicolored .25 .20  
 1671 A538 3b multicolored .25 .20  
 1672 A538 3b multicolored .25 .20  
 1673 A538 3b multicolored .25 .20  
 a. Souv. sheet, #1669-1673+label 2.00  
 Nos. 1669-1673 (5) 1.25 1.00

No. 1671 has a holographic image. Soaking in water may affect the hologram. No. 1673a sold for 25¢.



Royal Utensils — A539

#1674, Gold-enameled cuspidor, golden spittoon. #1675, Royal betel, areca-nut set, vert. #1676, Royal water urn, vert.

**Wmk. 329**  
**1996, June 9 Photo. Perf. 13½**  
 1674 A539 3b green & multi .25 .20  
 1675 A539 3b blue & multi .25 .20  
 1676 A539 3b purple & multi .25 .20  
 a. Souvenir sheet, #1674-1676 1.30  
 Nos. 1674-1676 (3) .75 .60

No. 1676a sold for 17¢.



Modern Olympic Games, Cent. — A540

2b, Pierre de Coubertin, grave site. 3b, 1st lighting of Olympic torch, Olympia, Greece. 5b, Olympic Stadium, Athens, Olympic flag. 9b, Discus thrower, medal from 1896 games.

**Perf. 14x14½**  
**1996, June 23 Litho. Wmk. 340**  
 1677 A540 2b multicolored .20 .20  
 Complete booklet, 5 #1677 1.25  
 1678 A540 3b multicolored .25 .20  
 1679 A540 5b multicolored .40 .30  
 1680 A540 9b multicolored .75 .55  
 Nos. 1677-1680 (4) 1.60 1.25



Nat. Communications Day — A541

**1996, Aug. 4 Wmk. 340**  
 1681 A541 2b King using radio .20 .20  
 Complete booklet, 5 #1681 1.25



Royal Forest Department, Cent. — A542

**Perf. 14½x14**  
**1996, Sept. 18 Litho. Wmk. 340**  
**Type of Forest**  
 1682 A542 3b Tropical rain .25 .20  
 1683 A542 6b Hill evergreen .50 .40  
 1684 A542 7b Swamp .55 .30  
 1685 A542 9b Mangrove .70 .55  
 a. Souvenir sheet, #1682-1685 2.75  
 Nos. 1682-1685 (4) 2.00 1.45

No. 1685a sold for 35¢.



Intl. Letter Writing Week — A543

Classical Thai novels, characters: No. 1686, "Ramayana," King Rama following deer. No. 1687, "Inao," Inao kidnapping Budsaba, taking her to cave. No. 1688, "Ngao Pa," Lumpah touring forest. No. 1689, "Mathanapatha," Nang Mathana being cursed.

**Wmk. 340**  
**1996, Oct. 6 Photo. Perf. 13½**  
 1686 A543 3b multicolored .25 .20  
 1687 A543 3b multicolored .25 .20  
 1688 A543 9b multicolored .70 .55  
 1689 A543 9b multicolored .70 .55  
 a. Souvenir sheet, #1686-1689 3.00  
 Nos. 1686-1689 (4) 1.90 1.50

No. 1689a sold for 36¢.

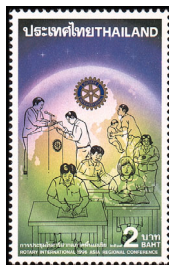

Rotary Intl. 1996 Asia Regional Conference A544

**Perf. 14x14½**  
**1996, Oct. 25 Litho. Wmk. 340**  
 1690 A544 2b multicolored .20 .20  
 Complete booklet, 5 #1690 1.10



UNESCO, 50th Anniv. — A545

**1996, Nov. 4 Perf. 14½x14**  
 1691 A545 2b multicolored .20 .20  
 Complete booklet, 5 #1691 1.10



Royal Barge — A546

Illustration reduced.

**1996, Nov. 7 Unwmk. Perf. 11½**  
**Granite Paper**  
 1692 A546 9b multicolored .70 .55  
 a. Souvenir sheet of 1 1.25 .95  
 No. 1692a sold for 16¢.



New Year 1997 — A547

Designs: No. 1693, *Limnorchis flava*. No. 1694, *Crinum thianum*, vert. No. 1695, *Monochoria hastata*, vert. No. 1696, *Nymphaeoides indicum*.

**Perf. 14x14½, 14½x14**  
**1996, Nov. 15 Litho. Wmk. 387**  
 1693 A547 2b multicolored .20 .20  
 1694 A547 2b multicolored .20 .20  
 1695 A547 2b multicolored .20 .20  
 1696 A547 2b multicolored .20 .20  
 a. Souvenir sheet, #1693-1696 1.20  
 b. As "a," inscribed in margin .60  
 Nos. 1693-1696 (4) .80 .80

No. 1696a sold for 15¢. No. 1696b inscribed in sheet margin with Hong Kong '97 emblem and vertical Chinese inscription. No. 1696b issued 2/12/97.



Ducks A548

#1697, *Sarkidiornis melanotos*. #1698, *Dendrocygna javanica*, vert. #1699, *Cairina scutulata*, vert. #1700, *Nettapus coromandelianus*.

**Wmk. 340**  
**1996, Dec. 1 Photo. Perf. 13½**  
 1697 A548 3b multicolored .25 .20  
 1698 A548 3b multicolored .25 .20  
 1699 A548 7b multicolored .55 .40  
 1700 A548 7b multicolored .55 .40  
 a. Souvenir sheet, #1697-1700 2.50  
 Nos. 1697-1700 (4) 1.60 1.20

No. 1700a sold for 33¢.



UNICEF, 50th Anniv. — A549

**Perf. 14½x14**  
**1996, Dec. 11 Litho. Wmk. 340**  
 1701 A549 2b multicolored .20 .20  
 Complete booklet, 5 #1701 1.10



King Bhumibol Adulyadej — A550

**Perf. 14x14½**  
**1996, Dec. 5 Litho. Wmk. 340**  
 1702 A550 2b carmine .20 .20  
 Complete booklet, 5 #1702 1.10  
 a. Unwmkd., granite paper .20 .20  
 No. 1702a issued 9/1/98.  
 See Nos. 1725-1729, 1743-1745, 1756-1757, 1794-1795, 1819-1820, 1876-1879, 2067.



Thailand's 1st Olympic Gold Medal, 1996 — A552

**Litho. & Embossed**  
**Perf. 14½x14**  
**1996, Dec. 16 Wmk. 340**  
 1704 A552 6b multicolored .45 .35



Mahavajiravudh School, Songkhla, Cent. — A553

**Perf. 14x14½**  
**1997, Jan. 1 Wmk. 387**  
 1705 A553 2b multicolored .20 .20  
 Complete booklet, 5 #1705 1.00

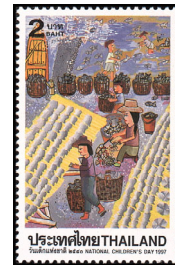

Children's Day — A554

Children' paintings: No. 1706, Children processing fish. No. 1707, Monument, children in praise.

**1997, Jan. 11 Wmk. 340**  
 1706 A554 2b multicolored .20 .20  
 Complete booklet, 5 #1706 1.00  
 1707 A554 2b multicolored .20 .20  
 Complete booklet, 5 #1707 1.00



Communications Authority of Thailand, 20th Anniv. — A555

**Perf. 14½x14**  
**1997, Feb. 25 Litho. Wmk. 340**  
 1708 A555 2b multicolored .20 .20  
 Complete booklet, 5 #1708 1.00



Statue of Prince Bhanurangsi A556

**1997, Feb. 25 Perf. 14x14½**  
 1709 A556 2b multicolored .20 .20  
 Complete booklet, 5 #1709 1.00



Laksi Mail Center A557

#1710, Outside view of building. #1711, Computerized mail sorting machine.

1997, Feb. 25 **Perf. 14½x14**  
 1710 A557 2b multicolored .20 .20  
 1711 A557 2b multicolored .20 .20  
 a. Pair, #1710-1711 .30 .25



State Railway, Cent. — A558

3b, 0-6-0 Type. 4b, Garratt. 6b, Sulzer diesel. 7b, Hitachi diesel leaving tunnel.

**Wmk. 387**

1997, Mar. 26 **Litho. Perf. 13**  
 1712 A558 3b multicolored .25 .20  
 a. Souvenir sheet of 1 1.50 1.50  
 1713 A558 4b multicolored .30 .25  
 1714 A558 6b multicolored .45 .35  
 1715 A558 7b multicolored .55 .40  
 a. Souv. sheet of 4, #1712-1715 2.25  
 Nos. 1712-1715 (4) 1.55 1.20  
 No. 1712a sold for 20b, No. 1715a sold for 30b.



Chulalongkorn University, 80th Anniv. — A559

Designs: No. 1716, Palace of Prince Maha Vajirunhis. No. 1717, Faculty of Arts building.

**Perf. 14½x14**

1997, Mar. 26 **Wmk. 340**  
 1716 A559 2b yellow & multi .20 .20  
 Complete booklet, 5 #1716 1.00  
 1717 A559 2b rose & multi .20 .20  
 Complete booklet, 5 #1717 1.00



Thai Red Cross A560

1997, Mar. 28  
 1718 A560 3b Rajakarun building .25 .20



Govt. Savings Bank, 84th Anniv. — A561

1997, Apr. 1  
 1719 A561 2b multicolored .20 .20  
 Complete booklet, 5 #1719 1.00



Heritage Conservation Day — A562

Phanomrung historical Park: No. 1720, Outer stairway. No. 1721, Pavilion. No. 1722, Passage, stairway to sanctuary. No. 1723, Naga balustrade, Central Gate of Eastern Gallery.

1997, Apr. 2  
 1720 A562 3b multicolored .25 .20  
 1721 A562 3b multicolored .25 .20  
 1722 A562 7b multicolored .55 .40  
 1723 A562 7b multicolored .55 .40  
 a. Souvenir sheet, #1720-1723 2.25  
 Nos. 1720-1723 (4) 1.60 1.20  
 No. 1723a sold for 30b.

Songkran Day Type of 1991

1997-2002 **Wmk. 340 Perf. 14x14½**  
 1724 A425 2b Demon on ox's back, zodiac .20 .20  
 Complete booklet, 5 #1724 1.00 .75  
 a. Souvenir sheet of 1 .65  
 b. Unwmkd., granite paper .20 .20

Issued: Nos. 1724, 1724a, 4/13/97; No. 1724b, 4/13/02. No. 1724b issued only in No. 20117b.  
 No. 1724a sold for 8b and exists imperf.

King Bhumibol Adulyadej Type of 1996  
**Litho, Litho & Engraved (#1728-1729)**  
**Perf. 14x14½**

1997, May 5 **Wmk. 340**  
 1725 A550 4b blue & red brown .30 .25  
 a. Perf. 13½, unwmkd. .30 .25  
 b. Unwmkd., granite paper .20 .20  
 1726 A550 5b pur & org brn .40 .30  
 a. Perf. 13½, unwmkd., granite paper .25 .20  
 b. Unwmkd., granite paper .20 .20  
 1727 A550 7b pink & green .55 .40

**Wmk. 329**

**Perf. 13½x13**

1728 A550 10b orange & brown .80 .60  
 1729 A550 20b violet & maroon 1.60 1.25  
 Nos. 1725-1729 (5) 3.65 2.80

Issued: No. 1726a, 12/28/98; No. 1725a, 10/8/99. 1725b, 1726b, 12/1/00.



Waterfowl — A563

Designs: No. 1730, Pheasant-tailed jacana. No. 1731, Bronze-winged jacana. No. 1732, Painted stork. No. 1733, Black-winged stilt.

**Perf. 11½x12**

1997, May 15 **Photo. Unwmkd. Granite Paper**  
 1730 A563 3b multicolored .25 .20  
 1731 A563 3b multicolored .25 .20  
 1732 A563 7b multicolored .55 .40  
 1733 A563 7b multicolored .55 .40  
 a. Souvenir sheet, #1730-1733 2.25  
 As "a," with added inscription 2.25  
 Nos. 1730-1733 (4) 1.60 1.20

No. 1733a sold for 30b. No. 1733b has PACIFIC 97 emblem in sheet margin, while sales price has been removed from sheet margin. No. 1728b sold for 42b.



King Bhumibol Adulyadej, National Telecommunications — A564

2b, King using hand-held radio, "Suthee" aerial. 3b, King using hand-held radio for communication in local areas. 6b, King using computer. 9b, King, classroom using satellite information.

**Perf. 14½x14**

1997, June 9 **Litho. Wmk. 340**  
 1734 A564 2b multicolored .20 .20  
 Complete booklet, 5 #1734 1.00  
 1735 A564 3b multicolored .25 .20  
 1736 A564 6b multicolored .50 .40  
 1737 A564 9b multicolored .70 .50  
 a. Souvenir sheet, #1734-1737 2.40  
 Nos. 1734-1737 (4) 1.65 1.30  
 No. 1737a sold for 30b.



Motion Pictures in Thailand, Cent. — A565

Designs: No. 1738, King Rama VII filming movie, film showing King Chulalongkorn's state visit to Europe. No. 1739, Early motion picture equipment, advertisement, Prince Sanbassatra, founder of Thai motion pictures. No. 1740, Poster for "Double Luck," band playing in front of movie theater. No. 1741, Open air theater, poster for "Going Astray."

1997, June 10  
 1738 A565 3b multicolored .25 .20  
 1739 A565 3b multicolored .25 .20  
 1740 A565 7b multicolored .55 .40  
 1741 A565 7b multicolored .55 .40  
 Nos. 1738-1741 (4) 1.60 1.20



Faculty of Medicine, Chulalongkorn University, 50th Anniv. — A566

King Rama VIII, building, operating room.

1997, June 11  
 1742 A566 2b multicolored .20 .20  
 Complete booklet, 5 #1742 1.00

King Bhumibol Adulyadej Type of 1996  
**Perf. 14x14½**

1997, July 19 **Litho. Wmk. 340**  
 1743 A550 6b grn & gray vio .40 .30  
 1744 A550 9b dk bl & brn org .60 .45

**Litho. & Engr. Wmk. 329 Perf. 13½x13**  
 1745 A550 100b lem & dk bl grn 6.25 4.75  
 Nos. 1743-1745 (3) 7.25 5.50



Thai-Russian Diplomatic Relations, Cent. — A567

Design: Peterhof Palace, King Chulalongkorn (King Rama V).

1997, July 3 **Litho. Perf. 14½x14**  
 1746 A567 2b multicolored .20 .20  
 Complete booklet, 5 #1746 .65



Asalha Puja Day — A568

3b, Mahosathajataka (scene with man on elephant). 4b, Bhuriddattajataka (scene with two men, large snake). 6b, Candakumarajataka (scene with pot of fire, three men on knees, man in sky, Buddha). 7b, Naradajataka (scene with people praising human figure with four arms hovering above roof).

**Perf. 11½ Syncopated**  
 1997, July 19 **Photo. Unwmkd. Granite Paper**

1747 A568 3b multicolored .20 .20  
 a. Souvenir sheet of 1 .40  
 b. As "a," inscribed in margin .20

1748 A568 4b multicolored .25 .20  
 a. Souvenir sheet of 1 .50  
 b. As "a," inscribed in margin .25  
 1749 A568 6b multicolored .40 .25  
 a. Souvenir sheet of 1 .65  
 b. As "a," inscribed in margin .40  
 1750 A568 7b multicolored .45 .35  
 a. Souvenir sheet of 1 .75  
 b. Souvenir sheet, #1747-1750 1.90  
 c. As "a," inscribed in margin .45 .35  
 Nos. 1747-1750 (4) 1.30 1.00

#1747a sold for 6b; #1748a for 8b; #1749a for 10b; #1750a for 12b; #1750b for 30b.  
 Sheet margins of lack value inscriptions, but contain Shanghai '97 exhibition emblem (#1747b, 1748b), Chinese inscription; Bangkok '97 exhibition emblem (#1749b, 1750c).



1997 Thailand Philatelic Exhibition — A569

Houses from: 2b, Northern region. 5b, Central region. 6b, Northeastern region. 9b, Southern region.

**Wmk. 329**

1997, Aug. 2 **Litho. Perf. 13½**  
 1751 A569 2b multicolored .20 .20  
 Complete booklet, 5 #1751 1.00  
 1752 A569 5b multicolored .30 .25  
 1753 A569 6b multicolored .40 .30  
 1754 A569 9b multicolored .55 .45  
 a. Souvenir sheet, #1751-1754 2.00  
 Nos. 1751-1754 (4) 1.45 1.20  
 No. 1754a sold for 32b.



Natl. Communications Day — A570

**Perf. 14x14½**

1997, Aug. 4 **Wmk. 340**  
 1755 A570 2b multicolored .20 .20  
 Complete booklet, 5 #1755 1.00



Greeting Stamps — A570a

Lotus flowers: No. 1755A, Nymphaea capensis. No. 1755B, Nymphaea stellata.

**Perf. 14x14½**

1997, Aug. 4 **Litho. Wmk. 387**  
**Booklet Stamps**  
 1755A A570a (2b) multicolored .30 .30  
 1755B A570a (2b) multicolored .30 .30  
 c. Bkt. pane, 5 ea #1755A-1755B + 4 labels 3.00  
 Complete bktl., #1755Bc 3.00

Nos. 1755A-1755B were sold only at 7-11 stores, not at post offices or philatelic agencies.

King Bhumibol Adulyadej Type of 1996  
**Litho. & Engr. Perf. 13½x13**

1997, Aug. 8 **Wmk. 329**  
 1756 A550 25b bl grn & ol blk 1.60 1.25  
 1757 A550 200b lil rose & vio blk 12.50 6.25



ASEAN, 30th Anniv. — A571

Designs: No. 1758, Thi Lo Su Falls, Tak. No. 1759, Luang Chiang Dao Mountain, Chiang Mai. No. 1760, Phromthep Cape, Phuket. No. 1761, Thalu Island, Chumphon.

**Perf. 14 1/2 x 14**

<b>1997, Aug. 8</b>	<b>Wmk. 340</b>
1758 A571 2b multicolored	.20 .20
Complete booklet, 5 #1758	1.00
1759 A571 2b multicolored	.20 .20
Complete booklet, 5 #1759	1.00
1760 A571 9b multicolored	.60 .45
1761 A571 9b multicolored	.60 .45
Nos. 1758-1761 (4)	1.60 1.30



Dinosaurs — A572

Designs: 2b, Phuwiangosaurus sirindhornae. 3b, Siamotyrannus isanensis. 6b, Siamosaurus suteethorni. 9b, Psittacosaurus sattayaraki.

**Perf. 13 1/2 x 13 Syncopated**

<b>1997, Aug. 28</b>	<b>Photo.</b>	<b>Unwmk.</b>
1762 A572 2b multicolored	.20 .20	
Complete booklet, 5 #1762	1.00	
1763 A572 3b multicolored	.20 .20	
1764 A572 6b multicolored	.35 .25	
1765 A572 9b multicolored	.50 .35	
a. Souvenir sheet, #1762-1765	1.75	
Nos. 1762-1765 (4)	1.25 1.00	
No. 1765a sold for 30b.		



King Chulalongkorn's Visit to Switzerland, Cent. — A573

**Perf. 14 x 14 1/2**

<b>1997, Sept. 12</b>	<b>Litho.</b>	<b>Wmk. 340</b>
1766 A573 2b multicolored	.20 .20	
Complete booklet, 5 #1766	.65	



Intl. Letter Writing Week — A574

Winning drawings: No. 1767, Tricycle, combining rickshaw and tricycle. No. 1768, Tricycle with side seat. No. 1769, Motor tricycle. No. 1770, Motor tricycle with light on roof.

**Perf. 11 1/2 x 12**

<b>1997, Oct. 5</b>	<b>Photo.</b>	<b>Unwmk.</b>
<b>Granite Paper</b>		
1767 A574 3b multicolored	.20 .20	
1768 A574 3b multicolored	.20 .20	
1769 A574 9b multicolored	.40 .30	
1770 A574 9b multicolored	.40 .30	
a. Souvenir sheet, #1767-1770	1.25	
Nos. 1767-1770 (4)	1.20 1.00	
No. 1770a sold for 30b.		



Shells of Thailand and Singapore A575

Designs: No. 1771, *Drupa morum*. No. 1772, *Nerita chamaelon*. No. 1773, *Littoraria melanostoma*. No. 1774, *Cryptospira elgans*.

**1997, Oct. 9 Litho. Perf. 11 1/2**

<b>Granite Paper</b>		
1771 A575 2b multicolored	.20 .20	
Complete booklet, 5 #1771	1.00	
1772 A575 2b multicolored	.20 .20	
Complete booklet, 5 #1772	1.00	
1773 A575 9b multicolored	.40 .30	
1774 A575 9b multicolored	.40 .30	
a. Souvenir sheet, #1771-1774	1.25	
Nos. 1771-1774 (4)	1.20 1.00	
No. 1774a sold for 30b. See Singapore Nos. 825-828A.		



Chalerm Prakit Energy Conserving Building — A576

**Perf. 14 1/2 x 14**

<b>1997, Nov. 10</b>	<b>Litho.</b>	<b>Wmk. 340</b>
1775 A576 2b multicolored	.20 .20	
Complete booklet, 5 #1775	1.00	



Christening of Suphannahong Royal Barge, 86th Anniv. — A577

Illustration reduced.

**Perf. 11 1/2**

<b>1997, Nov. 13</b>	<b>Photo.</b>	<b>Unwmk.</b>
<b>Granite Paper</b>		
1776 A577 9b multicolored	.40 .30	
a. Souvenir sheet of 1	.90	
b. As "a," optvd. in margin	1.10	
c. As "a," optvd. in margin	.90	

#1776a, 1776b, 1776c sold for 20b. The sheet margin of #1776b is optvd in gold with Thai and Chinese inscriptions for Bangkok/China 98. Issued 10/16/98. No. 1776c overprinted in margin with World Stamp Expo 2000 emblem in gold. Issued 7/7/00.



New Year 1998 — A578

Flowers: No. 1777, *Cassia alata*. No. 1778, *Strophanthus caudatus*. No. 1779, *Cinnacanthus nutans*. No. 1780, *Acanthus ilicifolius*.

**1997, Nov. 15 Litho. Perf. 13 1/2 x 13**

<b>Granite Paper</b>		
1777 A578 2b multicolored	.20 .20	
1778 A578 2b multicolored	.20 .20	
1779 A578 2b multicolored	.20 .20	
1780 A578 2b multicolored	.20 .20	
a. Souvenir sheet, #1777-1780	.70	
b. As "a," with added inscription	.35	
Nos. 1777-1780 (4)	.80 .80	

No. 1780a sold for 15b. No. 1780b contains Indepex '97 exhibition emblem, but no value inscription in sheet margin.



King Bhumibol Adulyadej's 70th Birthday — A579

#1781, Playing saxophone. #1782, Painting picture. #1783, Building sailboat. #1784, Wearing gold medal, sailboats. 6b, Taking photograph. 7b, Writing book. 9b, Working at computer.

**1997, Dec. 5 Photo. Perf. 11 1/2**

<b>Granite Paper</b>		
1781 A579 2b multicolored	.20 .20	
1782 A579 2b multicolored	.20 .20	
1783 A579 2b multicolored	.20 .20	
1784 A579 2b multicolored	.20 .20	
1785 A579 6b multicolored	.25 .20	
1786 A579 7b multicolored	.30 .25	
1787 A579 9b multicolored	.40 .30	
Nos. 1781-1787 (7)	1.75 1.55	

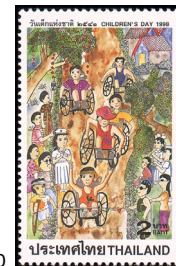

A580

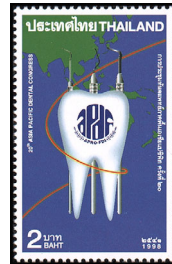

A581

Winners in Yuvabadhana Foundation, "Sports Develop Mind and Body" drawing competition: No. 1788, Children in wheelchair race. No. 1789, Flying kites. No. 1790, Gymnastics. No. 1791, Windsurfing.

**Perf. 14 x 14 1/2**

<b>1998, Jan. 10</b>	<b>Litho.</b>	<b>Wmk. 340</b>
1788 A580 2b multicolored	.20 .20	
Complete booklet, 5 #1788	.45	
1789 A580 2b multicolored	.20 .20	
Complete booklet, 5 #1789	.45	
1790 A580 2b multicolored	.20 .20	
Complete booklet, 5 #1790	.45	
1791 A580 2b multicolored	.20 .20	
a. Complete booklet, 5 #1791	.45	
Nos. 1788-1791 (4)	.80 .80	
Natl. Childrens' Day.		

**1998, Jan. 17 Unwmk. Granite Paper**

1792 A581 2b multicolored	.20 .20
Complete booklet, 5 #1792	.45
20th Asia Pacific Dental Congress.	

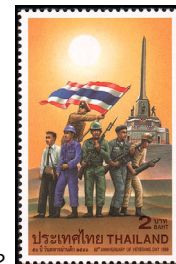

A582



A583

<b>1998, Feb. 3</b>	<b>Wmk. 340</b>
1793 A582 2b multicolored	.20 .20
Veteran's Day, 50th anniv.	

**King Bhumibol Adulyadej Type of 1996 1998, Feb. 25 Photo. Perf. 11 1/2 x 12**

<b>Granite Paper</b>		
1794 A550 50s dk ol & lt ol	.20 .20	
<b>Litho. &amp; Engr.</b>		
<b>Wmk. 329</b>		
<b>Perf. 13 1/2 x 13</b>		
1795 A550 50b dp vio & dk grn	2.50 1.90	

**Perf. 14 x 14 1/2**

<b>1998, Mar. 27</b>	<b>Litho.</b>	<b>Wmk. 340</b>
1796 A583 2b Queen Sirikit	.20 .20	
Complete booklet, 5 #1796	.50	
1998 Thai Red Cross Fair.		

**Heritage Conservation Day Type of 1993**

Paintings of Phanomrung Historical Park: 3b, Main Tower. 4b, Minor Tower. 6b, Scripture Repository. 7b, Lintel depicting Vishnu sleeping in ocean, doorway of Main Tower.

**Perf. 14 1/2 x 14**

<b>1998, Apr. 2</b>	<b>Litho.</b>	<b>Wmk. 340</b>
1797 A477 3b multicolored	.20 .20	
1798 A477 4b multicolored	.20 .20	
1799 A477 6b multicolored	.30 .25	
1800 A477 7b multicolored	.35 .30	
a. Souvenir sheet, #1797-1800	1.40	
No. 1800a sold for 27b.		

**Songkran Day Type of 1991**

<b>1998-2002</b>	<b>Perf. 14 x 14 1/2</b>
1801 A425 2b Demon on tiger's back, zodiac	.20 .20
Complete booklet, 5 #1801	.50
a. Souvenir sheet of 1	.40
b. As "a," inscribed in margin	.40
c. Unwmkd., granite paper	.20 .20

Issued: Nos. 1801-1801b, 4/13/98. No. 1801c, 4/13/02. No. 1801c issued only in No. 2017b. No. 1801a sold for 8b and exists imperf. Sheet margin of No. 1801b contains flags of Thailand and China (PRC), Thai and Chinese inscriptions, no value inscription, and exists imperf. No. 1801b sold for 8b and was issued 10/16/98.



Wild Cats A584

Paintings: 2b, *Felis viverrina*. 4b, *Panthera tigris*. 6b, *Panthera pardus*. 8b, *Felis chaus*.

**1998, Apr. 13 Perf. 14 1/2 x 14**

1802 A584 2b multicolored	.20 .20
Complete booklet, 5 #1802	.50
1803 A584 4b multicolored	.20 .20
1804 A584 6b multicolored	.30 .25
1805 A584 8b multicolored	.40 .35
a. Souvenir sheet, #1802-1805	1.50
Nos. 1802-1805 (4)	1.10 1.00
No. 1805a sold for 30b.	



AEROTHAÏ (Aeronautical Radio of Thailand, Ltd.), 50th Anniv. — A585

1998, Apr. 15  
1806 A585 2b multicolored .20 .20  
Complete booklet, 5 #1806 .50



Visakhapuja Day — A586

Paintings of the "Ten Jataka Stories:" 3b, Riding horse above buildings, Vidhurajataka. 4b, In chariot, Vessantarajataka. 6b, Two figures seated before larger figure, Vessantarajataka. 7b, Figures in front of building, Vessantarajataka.

1998, May 10 Perf. 13½  
1807 A586 3b multicolored .20 .20  
1808 A586 4b multicolored .20 .20  
1809 A586 6b multicolored .30 .25  
1810 A586 7b multicolored .30 .25  
a. Souvenir sheet, #1807-1810 1.00  
Nos. 1807-1810 (4) 1.00 .90  
No. 1810a sold for 30b.



Adm. Abhakara Kiartiwongse (1880-1923), Father of Royal Thai Navy — A587

1998, May 19 Perf. 14½x14  
1811 A587 2b multicolored .20 .20  
Complete booklet, 5 #1811 .50



Educational Development — A588

1998, June 15 Litho. Wmk. 340  
1812 A588 2b multicolored .20 .20  
Complete booklet, 5 #1812 .50



King Chulalongkorn's 1st State Visit to Europe, Cent. — A589

Illustration reduced.

1998, July 1 Litho. Perf. 13  
Granite Paper  
1813 A589 6b multicolored .30 .25  
Litho. & Embossed  
1814 A589 20b multicolored 1.00 .75



Intl. Year of the Ocean A590

2b, Orcaella brevirostris. 3b, Tursiops truncatus. 6b, Physeter catodon. 9b, Dugong dugon.

1998, July 19 Litho. Perf. 14½x14  
Granite Paper  
1815 A590 2b multicolored .20 .20  
Complete booklet, 5 #1815 .50  
1816 A590 3b multicolored .20 .20  
1817 A590 6b multicolored .30 .30  
1818 A590 9b multicolored .45 .45  
a. Souvenir sheet, #1815-1818 1.50  
Nos. 1815-1818 (4) 1.15 1.15  
No. 1818a sold for 30b.

King Bhumibol Adulyadej Type of 1996

1998 Photo. Unwmk. Perf. 11½x12  
Granite Paper

1819 A550 2b carmine .20 .20  
1820 A550 9b dark bl & brn org .60 .45



Irrigation Engineering in Thailand, 60th Anniv. — A591

1998, Aug. 1 Litho. Unwmk.  
Perf. 14½x14  
Granite Paper  
1821 A591 2b multicolored .20 .20  
Complete booklet, 5 #1821 .50



Natl. Communications Day — A592

1998, Aug. 4  
Granite Paper  
1822 A592 2b multicolored .20 .20  
Complete booklet, 5 #1822 .50



School of Political Science, Chulalongkorn University, 50th Anniv. — A593

1998, Aug. 19  
Granite Paper  
1823 A593 2b multicolored .20 .20  
Complete booklet, 5 #1823 .50



Sukhothai Thammathirat Open University, Award for Excellence — A594

1998, Sept. 5 Litho. Perf. 14½x14  
Granite Paper

1824 A594 2b multicolored .20 .20  
Complete booklet, 5 #1824 .50



Amazing Thailand, 1998-99, Thai Arts and Culture A595

1998, Sept. 15 Perf. 13½  
Granite Paper  
1825 A595 3b With bow & arrow .20 .20  
1826 A595 3b Combat .20 .20  
1827 A595 7b Seizing opponent .35 .25  
1828 A595 7b Sky hovering .35 .25  
Nos. 1825-1828 (4) 1.10 .90



Chinese Stone Statues — A596

Warriors holding: No. 1829, Staff with loop. No. 1830, Spear with slightly curved blade. No. 1831, Mace. No. 1832, Spear with jagged blade.

1998, Sept. 15 Perf. 14x14½  
Granite Paper  
1829 A596 2b multicolored .20 .20  
Complete booklet, 5 #1829 .50  
1830 A596 2b multicolored .20 .20  
Complete booklet, 5 #1830 .50  
1831 A596 10b multicolored .50 .40  
1832 A596 10b multicolored .50 .40  
a. Souvenir sheet, #1829-1832, perf. 13½ 1.75  
b. As "a" with added marginal inscription 1.90  
Nos. 1829-1832 (4) 1.40 1.20  
China 1999 World Philatelic Exhibition (#1832b). #1832a-1832b sold for 35b.  
#1832 is perf 13½ and was issued 8/21/99.



Intl. Letter Writing Week — A597

Himavanta mythical animals created by ancient Thai artists: #1836, Kraisara Rajasira, 3 king lions, white body, golden collars. #1837, Gajasira, 2 tusked lions. #1838, Kesara Singha, 2 hoofed lions. #1839, Singha, 3 gray lions.

1998, Oct. 3 Perf. 11½  
Photo. Unwmk.  
Granite Paper  
1836 A597 2b multicolored .20 .20  
Complete booklet, 5 #1836 .55  
1837 A597 2b multicolored .20 .20  
Complete booklet, 5 #1837 .55  
1838 A597 12b multicolored .65 .50  
1839 A597 12b multicolored .65 .50  
a. Souvenir sheet, #1836-1839 2.25  
Nos. 1836-1839 (4) 1.70 1.40  
No. 1839a sold for 40b.



Thai Presidency of the Intl. Assoc. of Lions Clubs — A598

1998, Oct. 8 Litho. Perf. 14½x14  
Granite Paper  
1840 A598 2b multicolored .20 .20  
Complete booklet, 5 #1840 .55



New Year 1999 — A599

Flowers: No. 1841, Barleria lupulina. No. 1842, Gloriosa superba. No. 1843, Asclepias curassavica. No. 1844, Sesamum indicum.

1998, Nov. 15 Photo. Unwmk.  
Perf. 14½x14  
Granite Paper  
1841 A599 2b multicolored .20 .20  
1842 A599 2b multicolored .20 .20  
1843 A599 2b multicolored .20 .20  
1844 A599 2b multicolored .20 .20  
a. Souvenir sheet, #1841-1844 .85  
Nos. 1841-1844 (4) .80 .80  
No. 1844a sold for 15b.



Knight Grand Cross, Most Admirable Order of the Direkgunabhorn — A600

1998, Dec. 5 Perf. 14x14½  
Litho. Unwmk.  
Granite Paper  
1845 15b shown .80 .60  
1846 15b Decoration .80 .60  
a. A600 Pair, #1845-1846 1.60 1.40



Children's Day — A601

Paintings from competition. "Sports develop body and mind." No. 1847, Sepak Takraw (game of kicking ball over net). No. 1848, Swimming. No. 1849, Volleyball. No. 1850, Equestrian sports.

1999, Jan. 9 Perf. 14½x14  
Litho. Unwmk.  
Granite Paper  
1847 A601 2b multicolored .20 .20  
Complete booklet, 5 #1847 .55  
1848 A601 2b multicolored .20 .20  
Complete booklet, 5 #1848 .55  
1849 A601 2b multicolored .20 .20  
Complete booklet, 5 #1849 .55  
1850 A601 2b multicolored .20 .20  
Complete booklet, 5 #1850 .55  
Nos. 1847-1850 (4) .80 .80



Asian and Pacific Decade of Disabled Persons — A602

**1999, Jan. 10 Granite Paper**

1851 A602 2b multicolored .20 .20  
a. Complete booklet, 5 #1851 .55



Thai Rice Production — A603

#1852, Planting rice. #1853, Harvesting rice by hand. #1854, Harvesting rice with machinery. #1855, Rice in field, bowl of rice.

**1999, Feb. 25 Litho. Perf. 14x14 Granite Paper**

1852 A603 6b multicolored .35 .25  
1853 A603 6b multicolored .35 .25  
1854 A603 12b multicolored .65 .50  
1855 A603 12b multicolored .65 .50  
a. Souvenir sheet, #1852-1855 2.50  
Nos. 1852-1855 (4) 2.00 1.50  
No. 1855a sold for 45b.



Maghapuja Day (Buddhist Holiday) — A604

Designs: 3b, Birth of Mahajanaka. 6b, Mani Mekkhaha carrying Mahajanaka to Mithila City. 9b, Two mango trees. 15b, Mahajanaka founding an educational institution.

**1999, Mar. 1 Litho. Perf. 13 1/2 Granite Paper**

1856 A604 3b multicolored .30 .25  
1857 A604 6b multicolored .35 .25  
1858 A604 9b multicolored .55 .40  
1859 A604 15b multicolored .80 .60  
a. Souvenir sheet, #1856-1859 2.40  
Nos. 1856-1859 (4) 2.00 1.50  
No. 1859a sold for 45b.



Somdetch Phra Sri Savarindira Barmomma Raja Devi Phra Phan Vassa Ayika Chao, Queen Grandmother A605

**1999, Mar. 30 Litho. Wmk. 340 Perf. 14x14 1/2**

1860 A605 2b multicolored .20 .20  
Complete booklet, 5 #1860 .55

1999 Red Cross Fair.



Bangkok 2000 World Youth Stamp Expo, 13th Asian Intl. Stamp Expo — A606

Thai children's games: No. 1861, Kite flying. No. 1862, Wheel rolling. No. 1863, Catching last one in line (children going under arms). No. 1864, Snatching baby from mother snake.

**1999, Mar. 30 Perf. 14 1/2x14 Unwmk. Granite Paper**

1861 A606 2b multicolored .20 .20  
1862 A606 2b multicolored .20 .20  
1863 A606 15b multicolored .80 .60  
1864 A606 15b multicolored .80 .60  
a. Souvenir sheet, #1861-1864, perf. 13 1/2 2.40  
Nos. 1861-1864 (4) 2.00 1.60  
No. 1864a sold for 45b.



Heritage Conservation Day — A607

Various Thai silk designs for "Mudmee" textiles.

**1999, Apr. 2 Perf. 14x14 1/2 Granite Paper**

1865 A607 2b bl grn & multi .20 .20  
Complete booklet, 5 #1865 .55  
1866 A607 4b red & multi .20 .20  
1867 A607 12b vermilion & multi .65 .50  
1868 A607 15b black & multi .80 .60  
a. Souvenir sheet, #1865-1868 2.40  
Nos. 1865-1868 (4) 1.85 1.50  
No. 1868a sold for 45b.

**Songkran Day Type of 1991**

**1999, Apr. 13 Granite Paper**

1869 A425 2b Woman on rabbit's back, zodiac .20 .20  
Complete booklet, 5 #1869 .55  
a. Souvenir sheet of 1 .45  
b. As "a," with added marginal inscription .45  
China 1999 World Philatelic Exhibition (#1869b). #1869a-1869b sold for 8b and exist imperf.  
Issued: #1869b, 8/21.



Consumer Protection Years, 1998-99 — A608

**1999, Apr. 30 Perf. 14 1/2x14 Granite Paper**

1870 A608 2b multicolored .20 .20  
Complete booklet, 5 #1870 .55



King Bhumibol Adulyadej's 72nd Birthday — A609

Royal palaces: No. 1871, Chitralada Villa, Dusit Palace, Bangkok, tree branch at UL. No. 1872, Phu Phing Ratchaniwet Palace, circular drive, white fence. No. 1873, Phu Phan Ratchaniwet Palace, adjoining buildings, light posts. No. 1874, Thaksin Ratchaniwet Palace, four trees reaching to second story windows. Illustration reduced.

**1999, May 5 Photo. Perf. 11 1/2 Granite Paper**

1871 A609 6b multicolored .35 .25  
1872 A609 6b multicolored .35 .25  
1873 A609 6b multicolored .35 .25  
1874 A609 6b multicolored .35 .25  
a. Souvenir sheet, #1871-1874 2.25  
Nos. 1871-1874 (4) 1.40 1.00  
No. 1874a sold for 40b.



Political Science Dept., Thammasat University, 50th Anniv. — A610

**1999, June 14 Litho. Perf. 14x14 1/2**

1875 A610 3b multicolored .20 .20

**King Bhumibol Adulyadej Type of 1996**

**Litho. & Engr. Wmk. 329 Perf. 13**  
1876 A550 12b bl grn & bl .60 .40  
1877 A550 15b yel brn & grn .80 .60  
1878 A550 30b pink & brown 1.60 1.40

**Size: 25x30mm Perf. 12 1/2x13 1/4**

1879 A550 500b org & claret 26.00 19.00  
Nos. 1876-1879 (4) 29.00 21.40  
Issued: 12b, 15b, 30b, 7/1; 500b, 9/10.



UPU, 125th Anniv. A611  
Designs: 2b, Floating Vessel of Light Festival. 15b, Buddhist Candle Festival, Ubon Ratchathani.

**1999, July 1 Litho. Perf. 14 1/2x14 Granite Paper**

1880 A611 2b multicolored .20 .20  
Complete booklet, 5 #1880 .55  
1881 A611 15b multicolored .80 .60



Customs Dept., 125th Anniv. — A612

**1999, July 3 Perf. 14 1/2x14**

1882 A612 6b multicolored .30 .20



Natl. Communications Day — A613

**1999, Aug. 4 Litho. Perf. 14 1/2x14 Granite Paper**

1883 A613 4b multicolored .20 .20



Thaiex '99 — A614

**1999, Aug. 4 Granite Paper Color of Rabbits**

1884 A614 6b black & white .30 .20  
1885 A614 6b golden brown, brown .30 .20  
1886 A614 12b white .60 .40  
1887 A614 12b gray .60 .40  
a. Souvenir sheet, #1884-1887, perf. 13 1/2 2.50  
Nos. 1884-1887 (4) 1.80 1.20  
No. 1887a sold for 50b and exists imperf.



Bangkok 2000 Stamp Exhibition — A615

Scenes from Thai folk tales and literature: No. 1888, Boy on dragon-like horse. No. 1889, Rishi transforming tiger cub and calf into humans. No. 1890, Boy exiting conch shell. No. 1891, Children playing with kitchenware.

**1999, Aug. 4 Perf. 14 1/2x14 Granite Paper**

1888 A615 2b multicolored .20 .20  
1889 A615 2b multicolored .20 .20  
1890 A615 15b multicolored .80 .55  
1891 A615 15b multicolored .80 .55  
a. Souvenir sheet, #1888-1891, perf. 13 1/2 2.40  
Nos. 1888-1891 (4) 2.00 1.50  
No. 1891a sold for 45b.



King Bhumibol Adulyadej's 72nd Birthday A616

King: No. 1892, On father's knee. No. 1893, With mother, sister and brother. No. 1894, With brother, in suits. No. 1895, With brother, in military uniforms. No. 1896, With wife on wedding day. No. 1897, At coronation ceremony. No. 1898, As Buddhist monk. No. 1899, With Queen, Prince and Princesses. No. 1900, Wearing royal robe.

**1999, Sept. 10 Photo. Perf. 11 1/2 Granite Paper**

1892 A616 3b multicolored .20 .20  
1893 A616 3b multicolored .20 .20  
1894 A616 3b multicolored .20 .20  
1895 A616 6b multicolored .30 .20  
1896 A616 6b multicolored .30 .20  
1897 A616 6b multicolored .30 .20  
1898 A616 12b multicolored .60 .40  
1899 A616 12b multicolored .60 .40  
1900 A616 12b multicolored .60 .40  
a. Souvenir sheet, #1892-1900 4.75  
Nos. 1892-1900 (9) 3.30 2.40  
No. 1900a sold for 90b.



Intl. Year of Older Persons — A617

**1999, Oct. 1 Litho. Perf. 14½x14 Granite Paper**

1901 A617 2b multi .20 .20  
Complete booklet, 5 #1901 1.00



Bauhinia Variegata — A618

Intl. Letter Writing Week: No. 1903, Bombax ceiba. No. 1904, Radermachera ignea (orange flowers). No. 1905, Bretschneidera sinensis (pink flowers).

**1999, Oct. 2 Perf. 14x14½ Granite Paper**

1902 A618 2b shown .20 .20  
Complete booklet, 5 #1902 .55  
1903 A618 2b multi .20 .20  
Complete booklet, 5 #1903 .55  
1904 A618 12b multi .65 .45  
1905 A618 12b multi .65 .45  
a. Souvenir sheet, #1902-1905, perf. 13½ 1.90  
Nos. 1902-1905 (4) 1.70 1.30  
No. 1905a sold for 35b.



King Bhumibol Adulyadej's 72nd Birthday — A619

King: #1906, And vehicle. #1907, And Buddhist monks. #1908, And Queen. #1909, And soldiers. #1910, And crowd. #1911, And disabled boy. #1912, Wearing green army uniform. #1913, In white suit with camera. #1914, With crowd waving flags.

**1999, Oct. 21 Photo. Perf. 14½ Granite Paper**

1906 A619 3b multi .20 .20  
1907 A619 3b multi .20 .20  
1908 A619 3b multi .20 .20  
1909 A619 6b multi .30 .20  
1910 A619 6b multi .30 .20  
1911 A619 6b multi .30 .20  
1912 A619 12b multi .65 .45  
1913 A619 12b multi .65 .45  
1914 A619 12b multi .65 .45  
a. Souvenir sheet, #1906-1914 4.75  
Nos. 1906-1914 (9) 3.45 2.55

No. 1914a sold for 90b. Numbers have been reserved for additional stamps in this set.



Design A39 — A620

**Litho. & Embossed with Foil Application**

**1999, Dec. 5 Wmk. 387 Perf. 13½**  
1915 A620 100b blue & bronze 5.25 3.50  
1916 A620 100b blue & silver 5.25 3.50  
1917 A620 100b blue & gold 5.25 3.50  
a. Souvenir sheet, #1915-1917 19.00  
Nos. 1915-1917 (3) 15.75 10.50

King Bhumibol Adulyadej's 72nd birthday. No. 1917a sold for 350b.



New Year 2000 — A621

Medicinal plants: No. 1918, Thunbergia laurifolia. No. 1919, Gmelina arborea. No. 1920, Prunus cerasoides. No. 1921, Fagraea fragrans.

**1999, Nov. 15 Perf. 14½x14¼ Granite Paper Litho.**

1918 A621 2b multi .20 .20  
1919 A621 2b multi .20 .20  
1920 A621 2b multi .20 .20  
a. Souv. sheet, 5 ea #1918-1920 + 10 labels 4.00  
1921 A621 2b multi .20 .20  
a. Souvenir sheet, #1918-1921 .80 .60  
Nos. 1918-1921 (4) .80 .80

No. 1921a sold for 15b. No. 1920a was issued 3/25/00 and sold for 60b. For an additional fee the blank labels could be personalized with photos taken at a booth not operated by the Thailand postal authorities at the Bangkok 2000 Stamp Exhibition.



Investiture of Crown Prince Vajiralongkorn, 27th Anniv. — A622

**1999, Dec. 28 Perf. 14x14½ Granite Paper**

1922 A622 3b multi .20 .20



Lake of Lilies, Thale Noi — A623

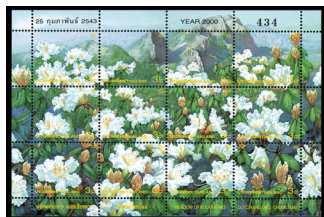

Kulap Khao Flowers, Doi Chang Dao — A624



Krachieo Flowers, Pa Hin Ngam — A625



Bua Tong Flowers, Doi Mae Ukor — A626

Illustrations reduced.

**2000 Perf. 14½x14¼ Litho. Unwmk. Granite Paper**

1923 A623 Sheet of 12, #a-1 1.75 1.75  
a.-1 3b Any single .20 .20  
1924 A624 Sheet of 12, #a-1 1.75 1.75  
a.-1 3b Any single .20 .20  
1925 A625 Sheet of 12, #a-1 1.75 1.75  
a.-1 3b Any single .20 .20  
1926 A625 Sheet of 12, #a-1 1.60 1.60  
a.-1 3b Any single .20 .20  
Nos. 1923-1926 (4) 6.85 6.85

Issued: #1923, 1/1; #1924, 2/25; #1925, 7/16. #1926, 11/15.



Bees — A627

#1927, Apis andreniformis. #1928, Apis florea. #1929, Apis cerana. #1930, Apis dorsata.

**2000, Mar. 19 Photo. Perf. 11¾ Granite Paper**

1927-1930 A627 3b Set of 4 .55 .40  
Souvenir Sheets of 1

1927a-1930a Set of 4 1.50

Nos. 1927a-1930a do not have white margin on stamps and sold for 8b each.



Bangkok 2000 Stamp Exhibition — A628

Ceremonies: #1931, 2b, 1st month blessing (family & baby). #1932, 2b, Tonsure. #1933, 15b, Teacher respect (teacher, 3 children). #1934, 15b, Novice ordination.

**2000, Mar. 25 Litho. Perf. 14½x14 Granite Paper**

1931-1934 A628 Set of 4 1.60 1.25  
1934a Souvenir sheet, #1931-1934, perf. 13½x14 2.10  
No. 1934a sold for 45b.

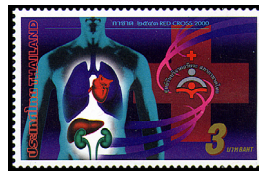

Thai Red Cross Fair A629

**2000, Mar. 30 Perf. 14½x14 Granite Paper**

1935 A629 3b multi .20 .20



Thai Heritage Conservation — A630

Chok cloths from: 3b, Hat Seio. 6b, Mae Chaem. 8b, Ban Rai. 12b, Khu Bua.

**2000, Apr. 2 Wmk. 387 Perf. 13½**  
1936-1939 A630 Set of 4 1.40 1.00  
1939a Souvenir sheet, #1936-1939 1.90  
No. 1939a sold for 40b.

**Songkran Day Type of 1991 Perf. 14x14¼**

**2000, Apr. 13 Litho. Unwmk. Granite Paper**

1940 A425 2b Angel on serpent .20 .20  
Booklet, 5 #1940 .50  
a. Souvenir sheet of 1 .40  
No. 1940a sold for 8b and exists imperf.



50th Wedding Anniv. of King and Queen — A631

No. 1941 - King Bhumibol Adulyadej and Queen Sirikit: a. Sitting on grass. b. Standing. c. Sitting on thrones. d. With family. e. Standing, wearing regalia. Illustration reduced.

**2000, Apr. 28 Photo. Perf. 11¾ Granite Paper**

1941 Vert. strip of 5 2.25 1.75  
a.-e. A631 10b Any single .45 .35



Asalha Puja Day — A632

**2000, July 16 Litho. Perf. 14x14¼ Granite Paper**

1942 A632 3b multi .20 .20



Crown Prince Maha Vajiralongkorn, 48th Birthday — A633

**2000, July 28 Perf. 14½x14 Granite Paper**

1943 A633 2b multi .20 .20  
Booklet, 5 #1943 .50  
a. Souvenir sheet of 1, perf. 13½ .40  
No. 1943a sold for 8b.



Natl. Communications Day — A634

**2000, Aug. 4 Granite Paper**

1944 A634 3b multi .20 .20



A635



Intl. Letter Writing Week — A636

Various tea sets.

**Perf. 14½x14**  
**2000, Oct. 7** Litho. Unwmk.  
**Granite Paper**

1945 A635 6b shown .25 .20  
 1946 A635 6b multi, diff. .25 .20  
 1947 A636 12b shown .55 .40  
 1948 A636 12b multi, diff. .55 .40  
 a. Souvenir sheet, #1945-1948, perf. 13½ 2.00  
 Nos. 1945-1948 (4) 1.60 1.20  
 No. 1948a sold for 45b.



Princess Srinagarindra, Birth Cent. — A637

**2000, Oct. 21** Granite Paper  
 1949 A637 2b multi .20 .20  
 Booklet, 5 #1949 .45  
 a. Souvenir sheet of 1, perf. 13½ .35  
 No. 1949a sold for 8b.



Royal Barge Anantanakharat — A638

Illustration reduced.

**Perf. 13½x14**  
**2000, Nov. 15** Photo. Wmk. 340  
 1950 A638 9b multi .40 .30  
 a. Souvenir sheet of 1 .65  
 No. 1950a sold for 15b.



New Year 2001 — A639

Flowers: No. 1951, 2b, *Clerodendrum philippinum*. No. 1952, 2b, *Capparis micrantha*. No. 1953, 2b, *Belamcanda chinensis*. No. 1954, 2b, *Memecylon caeruleum*.

**Perf. 14½x14**  
**2000, Nov. 15** Litho. Unwmk.  
**Granite Paper**

1951-1954 A639 Set of 4 .35 .25  
 1954a Souvenir sheet, #1951-1954 .65  
 No. 1954a sold for 15b.



Parrots — A640

Designs: 2b, *Psittacula alexandri*. 5b, *Psittacula eupatria*. 8b, *Psittinus cyanurus*. 10b, *Psittacula roseata*.

**2001, Jan. 13** Perf. 14x14½  
**Granite Paper**

1955-1958 A640 Set of 4 1.10 .85  
 Booklet, 5 #1955 .45  
 a. Souvenir sheet, #1955-1958, perf. 13½ 1.50  
 b. As "a," without price and with show emblem in margin 2.25  
 No. 1955a sold for 35b. No. 1955b, Hong Kong 2001 Stamp Exhibition, sold for 50b.



King Chulalongkorn and Land Deed — A641

**2001, Feb. 17** Granite Paper  
 1959 A641 5b multi .20 .20  
 Dept. of Lands, cent.



Marine Life — A642

Designs: a, Ray. b, Turtle. c, Jellyfish, fish. d, Lionfish. e, Black, yellow fish, coral. f, Eel. g, School of striped fish, angelfish, coral, vert. h, Pufferfish, blue fish, vert. i, Shark, fish.  
 Stamp sizes: Nos. 1960a-1960f, 29x24mm, Nos. 1960g-1960h, 29x48mm. No. 1960i, 58x42mm.

**Perf. 13½x14**  
**2001, Mar. 15** Photo.  
**Granite Paper**

1960 A642 Sheet of 9 1.60 1.60  
 a.-f. 3b Any single .20 .20  
 g.-i. 6b Any single .25 .20



Gems A643

Designs: 3b, Diamond. 4b, Green sapphire. 6b, Pearl. 12b, Blue sapphire.

**2001** Litho. Perf. 14½x14  
**Granite Paper**

1961-1964 A643 Set of 4 1.10 .85  
 a. Souvenir sheet, #1961-1964, perf. 13½x14 1.50  
 b. As "a," ovptd. in margin in gold 1.50  
 Issued, Nos. 1961-1964a, 3/30; No. 1964b, 6/9.  
 No. 1964a sold for 35b.  
 No. 1964b has Belgica 2001 emblem overprint.



Red Cross A644

**Perf. 14½x14**  
**2001, Apr. 1** Litho. Unwmk.  
**Granite Paper**

1965 A644 4b multi .20 .20



Ancient Brocades From Nakhon Si Thammarat National Museum — A645

Colors of brocade: 2b, Orange red, lilac, and gold. 3b, Green and gold. No. 1968, 10b, Orange and gold. No. 1969, 10b, Bright pink and gold.

**2001, Apr. 2** Perf. 14x14½  
**Granite Paper**

1966-1969 A645 Set of 4 1.10 .85  
 Booklet, 5 #1966 .45  
 a. Souvenir sheet, #1966-1969, perf. 13½ 1.60

Heritage Conservation Day.  
 No. 1969a sold for 35b.

**Songkran Day Type of 1991**

**Perf. 13½x13½**

**2001-2002** Wmk. 387

1970 A425 2b Man on snake, zodiac .20 .20  
 Booklet, 5 #1970 .45  
 Souvenir sheet of 1 .35 .35  
 a. Unwmkd., granite paper, perf. 14x14½ .20 .20  
 b. .20 .20

Issued: Nos. 1970-1970a, 4/13/01. No. 1970b, 4/13/02. No. 1970b issued only in No. 2017b.  
 No. 1970a sold for 8b and exists imperf.

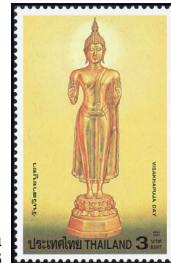

Visakhapuja Day — A646

**2001, May 7** Unwmk. Perf. 14x14½  
**Granite Paper**

1971 A646 3b multi .20 .20



Demon Statues — A647

Designs: 2b, Maiyarap. 5b, Wirunchambang. 10b, Thotsakan. 12b, Sahatsadecha.

**Perf. 14x14½**  
**2001, June 13** Litho. Unwmk.  
**Granite Paper**

1972-1975 A647 Set of 4 1.40 1.10  
 Booklet, 5 #1972 .45  
 1975a Souvenir sheet, #1972-1975, perf. 13½ 1.50  
 No. 1975a sold for 33b.



Prince Purachatra Jayakara and Rotary Intl. Emblem — A648

**2001, July 1** Granite Paper

1976 A648 3b multi .20 .20  
 Rotary Intl. in Thailand, 66th anniv.



Mushrooms — A649

Designs: 2b, *Schizophyllum commune*. 3b, *Lentinus giganteus*. 5b, *Pleurotus citrinopileatus*. 10b, *Pleurotus flabellatus*.

**2001, July 4** Photo. Perf. 13½x14  
**Granite Paper**

1977-1980 A649 Set of 4 .90 .70  
 Booklet, 5 #1977 .45  
 1980a Souvenir sheet, #1977-1980, perf. 13½ 1.25  
 No. 1980 sold for 26b.



Insects A650

Designs: 2b, *Cheirotonus parryi*. 5b, *Mouhotia batesi*. 6b, *Cladognathus giraffa*. 12b, *Mormolyce phyllodes*.

**2001, July 4** Wmk. 329 Perf. 13½

1981-1984 A650 Set of 4 1.10 .85  
 Booklet, 5 #1981 .45  
 a. Souvenir sheet, #1981-1984 1.50  
 b. As "a," with Phila Nippon '01 emblem in margin 1.50

No. 1984a sold for 34b.  
 No. 1984b sold for 34b, and was issued 8/1.

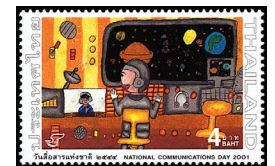

Natl. Communications Day — A651

**Perf. 14½x14**  
**2001, Aug. 4** Litho. Unwmk.  
**Granite Paper**

1985 A651 4b multi .20 .20



Thaipex '01 — A652

Various domesticated fowl: 3b, 4b, 6b, 12b.

**2001, Aug. 4 Photo. Perf. 13¼**  
**Granite Paper**

1986-1989 A652 Set of 4 1.10 .85  
1989a Souvenir sheet, #1986-1989 1.50 —

No. 1989 sold for 33b, also exists imperf.



Queen Suriyothai, Heroine of Thailand — A653

**2001, Aug. 12 Litho. Perf. 14x14¼**  
**Granite Paper**

1990 A653 3b multi .20 .20  
a. Souvenir sheet of 1, perf. 13¼ .45 —

No. 1990a sold for 10b.



Queen Sirikit's Visit to the People's Republic of China — A654

**2001, Aug. 12 Perf. 14¼x14**  
**Granite Paper**

1991 A654 5b multi .25 .20



Butterflies — A655

Designs: 2b, *Pachliopta aristolochiae* goniopeltis. 4b, *Rhinopalpa polynice*. 10b, *Poritia erycinoides*. 12b, *Spindasis lohita*.

**Perf. 13¼ Syncopated**  
**2001, Sept. 10 Photo. Perf. 13¼**

1992-1995 A655 Set of 4 1.25 .95  
Booklet, 5 #1992 .45  
1995a Souvenir sheet, #1992-1995 1.90 —

No. 1995a sold for 40b.



Intl. Letter Writing Week — A656

Medicinal herbs: 2b, *Piper nigrum*. 3b, *Solanum trilobatum*. 5b, *Boesenbergia rotunda*. 10b, *Ocimum tenuiflorum*.

**Perf. 14x14¼**  
**2001, Oct. 6 Litho. Unwmk.**  
**Granite Paper**

1996-1999 A656 Set of 4 .90 .70  
Booklet, 5 #1996 .45  
1999a Souvenir sheet, #1996-1999, perf. 13¼x13¼ 1.10 —  
No. 1999a sold for 25b.



Police Cadet Academy, Cent. — A657

**2001, Oct. 13 Litho. Perf. 14¼x14**  
**Granite Paper**

2000 A657 5b multi .25 .20



Royal Barge Anekkachat Puchong — A658

Illustration reduced.

**2001, Nov. 15 Photo. Perf. 14¼**  
**Granite Paper**

2001 A658 9b multi .40 .30  
a. Souvenir sheet of 1 .75 —

No. 2001a sold for 17b.



New Year 2002 — A659

Flowers: No. 2002, 2b, *Pedicularis siamensis*. No. 2003, 2b, *Schoutenia glomerata*. No. 2004, 2b, *Gentiana crassa*. No. 2005, 2b, *Colquhounia coccinea*.

**2001, Nov. 15 Litho. Perf. 14x14¼**  
**Granite Paper**

2002-2005 A659 Set of 4 .35 .25  
2005a Souvenir sheet, #2002-2005 .50 —  
No. 2005a sold for 11b.



Laying of Foundation Stone for Suvarnabhumi Airport Passenger Terminal — A660

**2002, Jan. 19 Litho. Perf. 14¼x14**  
**Granite Paper**

2006 A660 3b multi .20 .20



Rose — A661

**2002, Feb. 1 Granite Paper Perf. 13¼**

2007 A661 4b multi .20 .20

12th World Congress of Gastroenterology A662

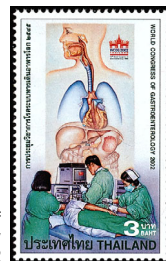

**2002, Feb. 24 Perf. 14x14¼**  
**Granite Paper**

2008 A662 3b multi .20 .20



Communications Authority of Thailand, 25th Anniv. — A663

No. 2009: a, Satellite dish, CAT Telecom Co. emblem. b, Envelope, mailbox, Thailand Post emblem. Illustration reduced.

**2002, Feb. 25 Perf. 14¼x14**  
**Granite Paper**

2009 A663 3b Horiz. pair, #a-b .30 .20  
c. Souvenir sheet, #2009, perf. 13¼x13¼ .45 —  
No. 2009c sold for 10b.



Maghapuja Day — A664

**2002, Feb. 26 Perf. 14¼x14**  
**Granite Paper**

2010 A664 3b multi .20 .20



2002 Red Cross Fair A665

**2002, Mar. 30 Granite Paper**

2011 A665 4b multi .20 .20



Ministry of Transport and Communications, 90th Anniv. — A666

**2002, Apr. 1 Litho. Perf. 14¼x14**  
**Granite Paper**

2012 A666 3b multi .20 .20



Heritage Conservation Day — A667

String puppets: No. 2013, 3b, Man. No. 2014, 3b, Woman. 4d, Demon. 15b, Monkey.

**2002, Apr. 2 Perf. 14x14¼**  
**Granite Paper**

2013-2016 A667 Set of 4 1.25 .90  
2016a Souvenir sheet, #2013-2016, perf. 13¼ 1.40 —  
No. 2016a sold for 30b.

**Songkran Day Type of 1991**  
**2002, Apr. 13 Perf. 14x14¼**  
**Granite Paper**

2017 A425 2b Angel on horse, zodiac .20 .20  
a. Souvenir sheet of 1 .35 .35  
b. Souvenir sheet, #1724b, 1801c, 1869, 1940, 1970b, 2017 .65 .65  
c. As "b," with Beijing 2002 emblem in margin and selling price removed 1.40 1.40

Nos. 2017a and 2017b sold for 8b and 14b respectively. Both exist imperf. Issued: No. 2017c, 9/29. No. 2017c sold for 30b.



Fighting Fish A668

Designs: No. 2018, 3b, *Betta imbellis*. No. 2019, 3b, *Betta splendens*. 4b, *Betta splendens*, diff. 15b, *Betta splendens*, diff.

**2002, May 15 Litho. Perf. 14¼x14**  
**Granite Paper**

2018-2021 A668 Set of 4 1.25 .90  
2021a Souvenir sheet, #2018-2021, perf. 13¼ 1.40 1.40  
2021b As "a," with Amphilex 2002 emblem and selling price removed 1.50 1.50

Issued: No. 2021b, 8/30. No. 2021a sold for 30b; No. 2021b sold for 31b.



Temples — A669

Designs: No. 2022, 3b, Wat Phra Si Ratanasatsadaram. No. 2023, 3b, Wat Phra Chetuphon Wimon Mangkhalaram. 4b, Wat Arun Ratchawaram. 12b, Wat Benchamabophit Dusit Wanaram.

**2002, June 17 Perf. 14¼x14**  
**Granite Paper**

2022-2025 A669 Set of 4 1.10 .85  
2025a Souvenir sheet, #2022-2025, perf. 13¼ 1.25 1.25  
2025b As "a," with Philakorea 2002 emblem and selling price removed 1.25 1.25

Issued: No. 2025b, 8/2. Nos. 2025a and 2025b each sold for 27b.



Crown Prince Maha Vajiralongkorn, 50th Birthday — A670

**2002, July 28 Perf. 14x14¼**  
**Granite Paper**

2026 A670 3b multi .20 .20



Natl. Communications Day — A671

2002, Aug. 4 **Granite Paper**  
2027 A671 4b multi .20 .20



Thailand - Australia Diplomatic Relations, 50th Anniv. — A672

Designs: No. 2028, 3b, Nelumbo nucifera (pink flower). No. 2029, 3b, Nymphaea immutabilis (purple flower).

2002, Aug. 6 **Perf. 14½x14**  
**Granite Paper**

2028-2029 A672 Set of 2 .30 .25  
2029a Souvenir sheet, #2028-2029, perf. 13½ .45 .45

See Australia Nos. 2072-2073. No. 2029a sold for 9b.



Queen Sirikit, 70th Birthday — A673

Designs: No. 2030, 3b, Queen and roses. No. 2031, 3b, Queen Sirikit rose. 4b, Queen Sirikit orchid. 15b, Queen Sirikit dona shrub.

2002, Aug. 12 **Perf. 14½x14**  
**Granite Paper**

2030-2033 A673 Set of 4 1.25 .90  
2033a Souvenir sheet, #2030-2033, perf. 13½ 1.50 1.50

No. 2033a sold for 31b.



National Archives, 50th Anniv. — A674

2002, Aug. 18 **Perf. 14½x14**  
2034 A674 3b multi .20 .20



Thai Bank Notes, Cent. A675

2002, Sept. 7 **Engr. Perf. 13½**  
**Granite Paper**

2035 A675 5b org & brown .25 .20  
a. Souvenir sheet of 1 .50 .50

No. 2035a sold for 11b.



Vimanmek Mansion Art Objects — A676

Designs: No. 2036, 3b, Round, lidded betel nut box. No. 2037, 3b, Bowl. 4b, Bowl, diff. 12b, Rectangular betel nut box.

2002, Sept. 7 **Litho. Perf. 14½x14**  
**Granite Paper**

2036-2039 A676 Set of 4 1.00 .75  
2039a Souvenir sheet, #2036-2039, perf. 13½ 1.25 1.25

No. 2039a sold for 26b.



Royal Palaces A677

Designs: No. 2040, 4b, Thailand. No. 2041, 4b, Sweden.

**Perf. 12½x13½ Syncopated**  
2002, Oct. 5 **Litho. & Engr.**

2040-2041 A677 Set of 2 .40 .30

See Sweden No. 2445.



Intl. Letter Writing Day A678

Designs: No. 2042, 3b, Animal-shaped coconut grater. No. 2043, 3b, Strainer. 4b, Coconut shell ladle. 15b, Earthenware stove and pot.

2002, Oct. 5 **Litho. Perf. 14½x14**  
**Granite Paper**

2042-2045 A678 Set of 4 1.25 .90  
2045a Souvenir sheet, #2042-2045, perf. 13½ 1.40 1.40

No. 2045a sold for 31b.



Bangkok 2003 World Philatelic Exhibition — A679

Foods from: No. 2046, 3b, Central Thailand (red tablecloth). No. 2047, 3b, Southern Thailand (brown and yellow tablecloth). 4b, North-eastern Thailand. 15b, Northern Thailand.

2002, Oct. 5 **Perf. 14½x14**  
2046-2049 A679 Set of 4 1.25 .90

2049a Souvenir sheet, #2046-2049, perf. 13½ 1.40 1.40

No. 2049a sold for 30b.



New Year 2003 — A680

Flowers: No. 2050, 3b, Guaiacum officinale. No. 2051, 3b, Nyctanthes arbor-tristis. No. 2052, 3b, Barleria cristata. No. 2053, 3b, Thevetia peruviana.

**Perf. 14½x14¼**  
2002, Nov. 15 **Litho.**  
**Granite Paper**

2050-2053 A680 Set of 4 .55 .40  
2053a Souvenir sheet, #2050-2053 .75 .55

No. 2053a sold for 16b.



20th World Scout Jamboree — A681

Designs: 3b, Scouts. 12b, Jamboree site.

2002, Dec. 28 **Perf. 14½x14**  
**Granite Paper**

2054-2055 A681 Set of 2 .70 .55



New Year 2003 (Year of the Goat) — A682

2003, Jan. 1 **Perf. 13**  
**Granite Paper**

2056 A682 3b multi .20 .20



National Children's Day — A683

Pangpond and his: a, Dog, Big (blue background). b, Friend, Hanuman (orange background). c, Girlfriend, Namo (green background). d, Teacher (red background).

Illustration reduced.

2003, Jan. 11 **Perf. 14½x14**  
**Granite Paper**

2057 A683 3b Block of 4, #a-d .55 .40



Rose — A684

2003, Feb. 1 **Perf. 13**  
**Granite Paper**

2058 A684 4b multi .20 .20

No. 2058 is impregnated with rose scent.

Compare with Type A716.



Blue Green, by Fua Haribhitak A685



Portrait of Chira Chongkon, by Chamras Kietkong A686



Moonlight, by Prasong Padmanuja A687



Lotus Flowers, by Thawee Nandakwang — A688

2003, Feb. 24 **Perf. 13¼**  
**Granite Paper**

2059 A685 3b multi .20 .20  
2060 A686 3b multi .20 .20  
2061 A687 3b multi .20 .20  
2062 A688 15b multi .70 .55

Nos. 2059-2062 (4) 1.30 1.15



Bangkok 2003 World Philatelic Exhibition — A689

Tourist attractions: No. 2063, 3b, Doi Inthanon Temple, Chiang Mai. No. 2064, 3b, River Kwai Bridge, Kanchanaburi. No. 2065, 3b, Phu Krading (cliff), Loei. 15b, Maya Bay, Krabi.

2003, Mar. 3 **Perf. 14½x14**  
**Granite Paper**

2063-2066 A689 Set of 4 1.10 .85  
2066a Souvenir sheet, #2063-2066, perf. 13½ 1.40 1.10

No. 2066a sold for 29b.

**King Bhumibol Adulyadej Type of 1996**

**Perf. 14x14½**  
2003, Mar. 14 **Litho. Unwmk.**  
**Granite Paper**

2067 A550 1b blue .20 .20



2003 Red Cross Fair — A690

2003, Mar. 28 **Perf. 14x14 1/2**  
Granite Paper

2068 A690 3b multi .20 .20



Kick Boxing — A691

Designs: No. 2069, 3b, Boxers punching. No. 2070, 3b, Boxer in black trunks with knee raised. No. 2071, 3b, Boxer in red trunks kicking. 15b, Boxer in red trunks kicking, diff.

2003, Apr. 2 **Litho. Perf. 13 1/4**  
Granite Paper

2069-2072 A691 Set of 4 1.10 .85  
2072a Souvenir sheet, #2069-2072 1.40 1.10  
2072b As "a," with China 2003 Philatelic Exhibition emblem in margin 1.50 1.10

No. 2072a sold for 29b.  
Issued: No. 2072b, 11/20. No. 2072b sold for 29b.



Princess Maha Chakri Sirindhorn, 48th Birthday — A692

2003, Apr. 2 **Perf. 14x14 1/2**  
Granite Paper

2073 A692 3b multi .20 .20



Princess Galyani Vadhana, 80th Birthday — A693

2003, May 6 **Granite Paper**  
2074 A693 3b multi .20 .20



Kings Chulalongkorn and Vajiravudh A694

2003, May 6 **Granite Paper**  
2075 A694 3b multi .20 .20  
Inspector General Dept., cent.



King Prajadhipok Day — A695

2003, May 30 **Perf. 14 1/2x14**  
Granite Paper

2076 A695 3b multi .20 .20



Bantam Chickens — A696

Designs: No. 2077, 3b, White ears jungle fowl. No. 2078, 3b, Sugarcane husk colored. No. 2079, 3b, Black-tailed white. 15b, Dark gray.

2003 **Litho. Perf. 13**  
Granite Paper

2077-2080 A696 Set of 4 1.25 .95  
2080a Souvenir sheet, #2077-2080 1.40 1.10  
2080b As "a," with Lanka Philex 2003 emblem in margin 1.40 1.10

Issued: Nos. 2077-2080, 2080a, 6/10; No. 2080b, 7/31. Nos. 2080a and 2080b each sold for 29b.



Asalha Puja Day — A697

2003, July 13 **Perf. 14x14 1/2**  
Granite Paper

2081 A697 3b multi .20 .20



National Communications Day — A698

2003, Aug. 4 **Perf. 14 1/2x14**  
Granite Paper

2082 A698 3b multi .20 .20



Communications Organization Emblems — A699

No. 2083: a, Thailand Post Company Limited. b, Communications Authority of Thailand (23x27mm). c, CAT Telecom Public Company Limited.  
Illustration reduced.

2003, Aug. 14 **Litho. Wmk. 340**  
2083 A699 3b Horiz. strip of 3, #a-c .45 .35



King Chulalongkorn (1853-1910) A700

**Litho. & Embossed**  
2003, Sept. 20 **Unwmk. Perf. 13 1/4**  
2084 A700 100b gold & multi 5.25 4.00



Government Housing Bank, 50th Anniv. — A701

2003, Sept. 24 **Litho. Perf. 14 1/2x14**  
Granite Paper

2085 A701 3b multi .20 .20



Bangkok 2003 World Philatelic Exhibition — A702

Handicrafts: No. 2086, 3b, Basketry. No. 2087, 3b, Pottery. No. 2088, 3b, Leatherwork. 15b, Wood carving.

2003, Oct. 4 **Granite Paper**

2086-2089 A702 Set of 4 1.25 .95  
2089a Souvenir sheet, #2086-2089, perf. 13 1/4 1.50 1.10

A varnish with a rough surface was applied to portions of the designs. No. 2089a sold for 29b, and exists imperf.



Trees of Thailand and Canada — A703

No. 2090: a, Cassia fistula (Thailand). b, Maple leaves (Canada).

2003, Oct. 4 **Perf. 14x14 1/2**  
Granite Paper

2090 A703 3b Horiz. pair, #a-b .30 .25  
c. Souvenir sheet, #2090, perf. 13 1/4 .45 .35



Lychees — A704



Rose Apples — A705

Fruit: No. 2093, Coconuts. 15b, Jackfruit.

2003, Oct. 4 **Granite Paper**

2091 A704 3b shown .20 .20  
2092 A705 3b shown .20 .20  
2093 A704 3b multi .20 .20  
2094 A704 15b multi .75 .55  
a. Souvenir sheet, #2091-2094, perf. 13 1/4 1.50 1.10

International Letter Writing Week. No. 2094a sold for 29b.



Oct. 14, 1973 Student Uprisings, 30th Anniv. — A706

2003, Oct. 14 **Perf. 14 1/2x14**  
Granite Paper

2095 A706 3b multi .20 .20



Asia-Pacific Economic Cooperation Meeting — A707

2003, Oct. 20 **Granite Paper**

2096 A707 3b multi .20 .20



New Year 2004 — A708

Flowers: No. 2097, 3b, Bougainvillea spectabilis. No. 2098, 3b, Eucrosia bicolor. No. 2099, 3b, Canna x generalis. No. 2100, 3b, Zinnia violacea.

2003, Nov. 15 **Perf. 14 1/2x14 1/2**  
Granite Paper

2097-2100 A708 Set of 4 .60 .45  
2100a Souvenir sheet, #2097-2100 .80 .60  
2100b As "a," with 2004 Hong Kong Stamp Expo emblem in margin .85 .60

No. 2100a sold for 16b.  
Issued: No. 2100b, 1/30/04. No. 2100b sold for 16b.



Thailand Flag A709



Thai Pavilion A710



Elephants A711



Cassia Fistula A712

2003, Dec. 1 **Perf. 14 1/2x14 1/2**  
Granite Paper

2101 A709 3b multi .20 .20  
2102 A710 3b multi .20 .20  
2103 A711 3b multi .20 .20  
2104 A712 3b multi .20 .20  
Nos. 2101-2104 (4) .80 .80



Elephants — A713

No. 2105: a, Asian elephant. b, African elephants. Illustration reduced.

**2003, Dec. 9 Perf. 14½x14 Granite Paper**

**2105** A713 3b Horiz. pair, #a-b .30 .25  
c. Souvenir sheet, #2105a, perf. 13½ .45 .35

No. 2105c sold for 9b. Thailand-South Africa diplomatic relations, 10th anniv. See South Africa No. 1330.

**King Bhumibol Adulyadej Type of 1996**

**2003-04 Litho. Perf. 14x14½ Granite Paper**

**2106** A550 50s olive brown .20 .20  
**2107** A550 1b blue .20 .20

Issued: 50s, 12/3. 1b, 1/22/04.

**Zodiac Animal Type of 2003**

**2004, Jan. 1 Litho. Perf. 13 Granite Paper**

**2108** A682 3b Monkey .20 .20



Children's Day — A714

**2004, Jan. 10 Perf. 14½x14 Granite Paper**

**2109** A714 3b multi .20 .20



Paintings of Hem Vejakorn A715

Designs: No. 2110, 3b, A Scene in Thai History (dancers). No. 2111, 3b, Maha Bharatayudh (charioteer). No. 2112, 3b, Khun Chang - Khun Phaen (women with horse). No. 2113, 3b, Phra Lor (woman and rooster).

**2004, Jan. 17 Perf. 13½ Granite Paper**

**2110-2113** A715 Set of 4 .65 .50  
**2113a** Souvenir sheet, #2110-2113 .85 .60

No. 2113a sold for 16b.



Rose — A716

**2004, Feb. 1 Perf. 13 Granite Paper**

**2114** A716 4b multi .20 .20  
Compare with type A684. No. 2114 is impregnated with rose scent.



Turtles — A717

Designs: No. 2115, 3b, Cuora amboinensis. No. 2116, 3b, Platysternon megacephalum. No. 2117, 3b, Indotestudo elongata. No. 2118, 3b, Heosemys spinosa.

**2004, Mar. 1 Perf. 14½x14 Granite Paper**

**2115-2118** A717 Set of 4 .65 .50  
**2118a** Souvenir sheet, #2115-2118, perf. 13½ .85 .60

No. 2118a sold for 16b.



Siam Society, Cent. — A718

**2004, Mar. 10 Perf. 14½x14**

**2119** A718 3b multi .20 .20



2004 Red Cross Fair — A719

**2004, Mar. 29 Perf. 14x14½ Granite Paper**

**2120** A719 3b multi .20 .20

**SEMI-POSTAL STAMPS**

Nos. 164-175 Overprinted in Red



**1918, Jan. 11 Unwmk. Perf. 14**

**B1** A21 2s orange brown 2.00 .90  
**B2** A21 3s emerald 2.00 .90  
**B3** A21 5s rose red 4.50 1.75  
**B4** A21 10s black & olive 6.25 2.75  
**B5** A21 15s blue 6.25 2.75  
**B6** A22 1b bl & gray blk 32.50 13.00  
**B7** A22 2b car rose & brn 57.50 22.50  
**B8** A22 3b yel grn & blk 82.50 35.00  
**B9** A22 5b dp vio & blk 200.00 55.00  
a. Double overprint 775.00 400.00  
**B10** A22 10b ol grn & vio brn 525.00 140.00  
**B11** A22 20b sea grn & brn 1,800. 500.00  
Nos. B1-B11 (11) 2,718. 774.55

Excellent counterfeit overprints are known. These stamps were sold at an advance over face value, the excess being given to the Siamese Red Cross Society.

Stamps of 1905-19 Handstamp Overprinted



**1920, Feb. On Nos. 164, 146, 168**

**B12** A21 2s (+ 3s) org brn 35.00 35.00  
**B13** A21 3s (+ 2s) green 35.00 35.00  
**B14** A21 15s (+ 5s) blue 67.50 67.50

**On No. 105**

**B15** A15 1t (+ 25s) 260.00 260.00

**On Nos. 185-186**

**B16** A21 5s (+ 5s) on 6s 50.00 50.00  
a. Overprint inverted  
**B17** A21 10s (+ 5s) on 12s 52.50 52.50  
Nos. B12-B17 (6) 500.00 500.00  
Set, never hinged 625.00

Sold at an advance over face value, the excess being for the benefit of the Wild Tiger Corps. Counterfeits exist.



Stamps of 1905-20 Handstamp Overprinted

**On Nos. 164, 146, 168**

**B18** A21 2s (+ 3s) org brn 32.50 32.50  
**B19** A21 3s (+ 2s) green 32.50 32.50  
a. Pair, one without ovpt.  
**B20** A21 15s (+ 5s) blue 47.50 47.50

**On No. 105**

**B21** A15 1t (+ 25s) 225.00 225.00

**On No. 186**

**B22** A21 10s on 12s (+ 5s) 47.50 47.50

**On No. 190**

**B23** A23 5s (+ 5s) 67.50 67.50  
Nos. B16-B23 (6) 452.50 452.50  
Set, never hinged 575.00

Sold at an advance over face value, the excess being for the benefit of the Wild Tiger Corps. Counterfeits exist.

Nos. 187-188, 190, 193-194, 196, 198 Overprinted in Blue or Red



**1920, Dec. 21**

**B24** A23 2s brown, yel 11.50 11.50  
**B25** A23 3s grn, grn (R) 11.50 11.50  
**B26** A23 5s rose, pale rose 11.50 11.50  
**B27** A23 10s blk & org (R) 11.50 11.50  
**B28** A23 15s bl, bluish (R) 20.00 20.00  
**B29** A23 25s chocolate 77.50 77.50  
**B30** A23 50s ochre & blk (R) 160.00 160.00  
Nos. B24-B30 (7) 303.50 303.50  
Set, never hinged 375.00

Sold at an advance over face value, the excess being for the benefit of the Wild Tiger Corps. Counterfeits exist.

Nos. 170-172 Surcharged in Red



**1939, Apr. 6 Unwmk. Perf. 14**

**B31** A22 5s + 5s on 1b 18.00 18.00  
**B32** A22 10s + 5s on 2b 22.50 22.50  
**B33** A22 15s + 5s on 3b 22.50 22.50  
Nos. B31-B33 (3) 63.00 63.00  
Set, never hinged 85.00

Founding of the Intl. Red Cross Soc., 75th anniv. Bottom line of overprint is different on Nos. B32-B33.

Catalogue values for unused stamps in this section, from this point to the end of the section, are for Never Hinged items.



No. 214 Surcharged in Carmine

**1952 Unwmk. Perf. 12½**  
**B34** A25 80s + 20s blue & blk 19.00 10.00  
New constitution.



Red Cross and Dancer — SP1

**Lithographed, Cross Typographed 1953, Apr. 6 Wmk. 299 Perf. 11**

**B35** SP1 25s + 25s yellow grn 8.50 2.50  
**B36** SP1 50s + 50s brt rose 17.00 4.00  
**B37** SP1 1b + 1b lt blue 22.50 5.50  
Nos. B35-B37 (3) 48.00 12.00

60th anniv. of the founding of the Siamese Red Cross Society.

Nos. B35-B37 Overprinted with Year Date "24 98," in Black

**1955, Apr. 3 Cross in Red, Dancer Dark Blue**

**B38** SP1 25s + 25s yel grn 45.00 12.00  
**B39** SP1 50s + 50s brt rose 95.00 22.50  
**B40** SP1 1b + 1b lt blue 125.00 32.50  
Nos. B38-B40 (3) 265.00 67.00  
Counterfeits exist.



Red Cross Cent. Emblem — SP2

**1963 Wmk. 334 Litho. Perf. 13½**

**B41** 50s + 10s cross at right .30 .20  
**B42** 50s + 10s cross at left .30 .20  
a. SP2 Pair, #B41-B42 .60

Cent. of the Intl. Red Cross.



Nos. B41-B42 Surcharged

**1973, Feb. 15**  
**B43** SP2 75s + 25s on 50s + 10s .75 .75  
**B44** SP3 75s + 25s on 50s + 10s .75 .75  
a. Pair, #B43-B44 1.50

Red Cross Fair, Feb. 15-19.



Nos. B41-B42 Surcharged

**1974, Feb. 2**  
**B45** SP2 75s + 25s on 50s + 10s .40 .30  
**B46** SP3 75s + 25s on 50s + 10s .40 .30  
a. Pair, #B45-B46 .90

Red Cross Fair, Feb. 1974. Position of surcharge reversed on No. B46.

Nos. B41-B42  
Surcharged



1975, Feb 11 52

B47 SP2 75s + 25s on 50s + 10s .50 .30  
B48 SP3 75s + 25s on 50s + 10s .50 .30  
a. Pair, #B47-B48 1.10

Red Cross Fair, Feb. 1975. Position of surcharge reversed on No. B48.

Nos. B41-B42  
Surcharged



1976, Feb. 26

B49 SP2 75s + 25s on 50s + 10s .40 .40  
B50 SP3 75s + 25s on 50s + 10s .40 .40  
a. Pair, #B49-B50 .80

Red Cross Fair, Feb. 16-Mar. 1. Position of surcharge reversed on #B50.

Nos. B41-B42  
Surcharged



1977, Apr. 6 Wmk. 334 Perf. 13 1/2

B51 SP2 75s + 25s on 50s + 10s .45 .30  
B52 SP3 75s + 25s on 50s + 10s .45 .30  
a. Pair, #B51-B52 .90

Red Cross Fair 1977.



Red Cross  
Blood  
Collection  
SP4



Eye and Blind  
People  
SP5

Wmk. 329

1978, Apr. 6 Photo. Perf. 13  
B53 SP4 2.75b + 25s multi 1.00 .25

"Give blood, save life."  
For surcharge see No. B58.

Perf. 14x13 1/2

1979, Apr. 6 Litho. Wmk. 368  
B54 SP5 75s + 25s multi .55 .20

"Give an eye, save new life." Red Cross Fair.  
Surtax was for Thai Red Cross.  
For surcharge see No. B59.



Extracting Snake Venom, Red  
Cross — SP6

1980, Apr. Perf. 11x13  
B55 SP6 75s + 25s multi .90 .90

Red Cross Fair. Surtax was for Thai Red  
Cross.  
For surcharge see No. B60.



Nurse Helping Victim — SP7

1981, Apr. 6 Wmk. 377 Perf. 12 1/2  
B56 SP7 75 + 25s red & gray grn 1.25 1.25

Red Cross Fair (canceled). Surtax was for  
Thai Red Cross.  
For surcharge see No. B65.



Red  
Cross  
Fair  
SP8

Perf. 13x13 1/2

1983, Apr. 6 Litho. Wmk. 329  
B57 SP8 1.25b + 25s multi .75 .75

Surtax was for Thai Red Cross.



No. B53 Surcharged

1984, Apr. Photo. Perf. 13  
B58 SP4 3.25b + 25s on 2.75b +  
25s 2.00 2.00

Red Cross Fair. Surtax was for Thai Red  
Cross. Overprint translates: Red Cross  
Donation.



No. B54  
Surcharged

Wmk. 368

1985, Mar. 30 Litho. Perf. 13  
B59 SP5 2b + 25c on 75s + 25s 1.50 1.50

Surtax for the Thai Red Cross.



No. B55 Overprinted and Surcharged

1986, Apr. 6 Wmk. 368 Perf. 11x13  
B60 SP6 2b + 25s on 75s + 25s 1.50 1.50

Natl. Children's Day. Surtax for Natl. Red  
Cross Society. Overprint translates "Red  
Cross Donation."



Natl. Scouting Movement, 75th Anniv.,  
15th Asia-Pacific Conference,  
Thailand — SP9

#B61, Scouts, saluting, community service.  
#B62, Scout activities. #B63, King & queen at  
ceremony. #B64, 15th Asia-Pacific conf.

1986, Nov. 7 Wmk. 385 Perf. 13 1/2

B61 SP9 2b + 50s multi .35 .35  
B62 SP9 2b + 50s multi .35 .35  
B63 SP9 2b + 50s multi .35 .35  
B64 SP9 2b + 50s multi .35 .35  
Nos. B61-B64 (4) 1.40 1.40

Surtax for the Natl. Scouting Fund.

No. B56 Surcharged

1987, Apr. Wmk. 377 Perf. 12 1/2  
B65 SP7 2b + 50s on 75s + 25s .95 .20



Sports

SP10 SP11

Designs: No. B66, Hurdles, medal winners.  
No. B67, Race, nurse treating injured cyclist.  
No. B68, Boxers training. No. B69, Soccer.

1989, Dec. 16 Wmk. 387 Perf. 13 1/2  
B66 SP10 2b + 1b multi .40 .25  
B67 SP10 2b + 1b multi .40 .25  
B68 SP10 2b + 1b multi .40 .25  
B69 SP10 2b + 1b multi .40 .25  
Nos. B66-B69 (4) 1.60 1.00

Surtax for sports welfare organizations.

1990, Dec. 16

B70 SP11 2b + 1b Judo .40 .25  
B71 SP11 2b + 1b Archery .40 .25  
B72 SP11 2b + 1b High jump .40 .25  
B73 SP11 2b + 1b Windsurfing .40 .25  
Nos. B70-B73 (4) 1.60 1.00

Surtax for sports welfare organization.



Sports — SP12

Wmk. 387

1991, Dec. 16 Litho. Perf. 13 1/2  
B74 SP12 2b + 1b Jogging .30 .20  
B75 SP12 2b + 1b Cycling .30 .20  
B76 SP12 2b + 1b Soccer, jump-  
ing rope .30 .20  
B77 SP12 2b + 1b Swimming .30 .20  
Nos. B74-B77 (4) 1.20 .80

Surtax for sports welfare organizations.



18th South East  
Asian Games,  
Chiang  
Mai — SP13

No. B78: a, Water polo. b, Tennis. c, Hur-  
dles. d, Gymnastics.  
No. B79: a, Fencing. b, Pool. c, Diving. d,  
Pole vault.

1994, Dec. 16 Wmk. 340  
B78 SP13 2b + 1b Strip of 4,  
#a.-d. 1.00 .75  
e. Souvenir sheet, #B78 1.25 1.00

Wmk. 387

B79 SP13 2b + 1b Strip of 4,  
#a.-d. 1.00 .75  
e. Souvenir sheet, #B79 1.25 1.25

Nos. B78e, B79e sold for 15b.  
Issued: #B78, 12/16/94; #B79, 12/9/95.



SP14



13th Asian Games, Bangkok — SP15

1998, Mar. 27 Perf. 14 1/2x14  
B80 SP14 2b + 1b Shooting .20 .20  
B81 SP14 3b + 1b Rhythmic  
gymnastics .20 .20

B82 SP14 4b + 1b Swimming .25 .20  
B83 SP14 7b + 1b Wind-surfing .35 .30  
Nos. B80-B83 (4) 1.00 .90

Perf. 14 1/2x14

1998, Dec. 6 Litho. Unwmk.  
Granite Paper

B84 SP15 2b + 1b Field hockey .20 .20  
B85 SP15 3b + 1b Wrestling .20 .20  
B86 SP15 4b + 1b Rowing .25 .20  
B87 SP15 7b + 1b Equestrian .35 .30  
Nos. B84-B87 (4) 1.00 .90

AIR POST STAMPS



Garuda — AP1

1925 Unwmk. Engr. Perf. 14, 14 1/2

C1 AP1 2s brown, yel 1.75 .25  
C2 AP1 3s dark brown 2.00 .25  
C3 AP1 5s green 5.50 .50  
C4 AP1 10s black & org 15.00 .50  
C5 AP1 15s carmine 4.25 1.00  
C6 AP1 25s dark blue 4.00 1.00  
C7 AP1 50s brown org & blk 32.50 7.50  
C8 AP1 1b blue & brown 30.00 9.00  
Nos. C1-C8 (8) 95.00 20.00  
Set, never hinged 125.00

Issued: 2s, 50s, 4/21; others, 1/3.

Nos. C1-C8 received this overprint  
("Government Museum 2468") in 1925,  
but were never issued. The death of  
King Vajiravudh caused cancellation of  
the fair at which this set was to have  
been released.

They were used during 1928 only in  
the interdepartmental service for  
accounting purposes of the money-  
order sections of various Bangkok post  
offices, and were never sold to the pub-  
lic. Value for canceled set, \$25.

1930-37 Perf. 12 1/2

C9 AP1 2s brown, yel 5.00 .90  
C10 AP1 5s green 1.25 .20  
C11 AP1 10s black & org 2.50 .20  
C12 AP1 15s carmine 25.00 5.25  
C13 AP1 25s dark blue (37) 1.50 .90  
a. Vert. pair, imperf. btwn. 400.00  
C14 AP1 50s brn org & blk  
(37) 2.75 1.40  
Nos. C9-C14 (6) 38.00 8.85  
Set, never hinged 55.00



Monument of  
Democracy,  
Bangkok  
AP2

1942-43	Engr.	Perf. 11
C15 AP2	2s dk org brn ('43)	1.75 .80
C16 AP2	3s dk grn ('43)	30.00 17.00
a.	Vert. pair, imperf. btwn.	100.00 100.00
C17 AP2	5s deep claret	2.00 .25
a.	Horiz. pair, imperf. btwn.	75.00 75.00
b.	Vert. pair, imperf. btwn.	75.00 75.00
C18 AP2	10s carmine ('43)	15.00 .60
a.	Vert. pair, imperf. btwn.	100.00 100.00
C19 AP2	15s dark blue	2.75 1.60
a.	Vert. pair, imperf. btwn.	100.00 100.00
Nos. C15-C19 (5)		51.50 20.25
Set, never hinged		70.00

Catalogue values for unused stamps in this section, from this point to the end of the section, are for Never Hinged items.



Garuda and Bangkok Skyline — AP3

1952-53		Perf. 13x12½
C20 AP3	1.50b red violet ('53)	4.75 .25
C21 AP3	2b dark blue	11.00 2.50
C22 AP3	3b gray ('53)	16.00 1.10
Nos. C20-C22 (3)		31.75 3.85

Issue dates: June 15, 1952. Sept. 15, 1953.

OFFICIAL STAMPS

Catalogue values for unused stamps in this section are for Never Hinged items.



O1

1963, Oct. 1	Typo.	Unwmk.
Without Gum		
O1	O1 10s pink & dp car	.20 .20
O2	O1 20s brt grn & car rose	.20 .20
O3	O1 25s blue & dp car	.30 .35
O4	O1 50s deep carmine	.85 1.10
O5	O1 1b silver & car rose	1.00 1.50
O6	O1 2b bronze & car rose	1.75 1.50
Nos. O1-O6 (6)		4.30 4.85

Issued as an official test from Oct. 1, 1963, to Jan. 31, 1964, to determine the amount of mail sent out by various government departments.

1964		Without Gum
O7	O1 20s green	.35 .30
O8	O1 25s blue	.35 .40
O9	O1 1b silver	.65 .65
O10	O1 2b bister	1.90 2.25
Nos. O7-O10 (4)		3.25 3.60

Others values exist printed in one color.



# STOCKSHEETS

## HAGNER STYLE STOCK SHEETS

Hagner-style stock pages offer convenience and flexibility. Pages are produced on thick, archival-quality paper with acetate pockets glued from the bottom of each pocket. They're ideal for the topical collector who may require various page styles to store a complete collection.

- Black background makes beautiful stamp presentation.
- Pockets use pull away/snap back principle.
- Made from archival-quality heavyweight paper that offers unprecedented protection and clarity.
- Multi-hole punch fits most binder types.
- Available in 9 different page formats. 8½" x 11" size accommodates every size stamp.

Sold in packages of 10.

Available with pockets on one side or both sides.

"D" in item number denotes two-sided page.

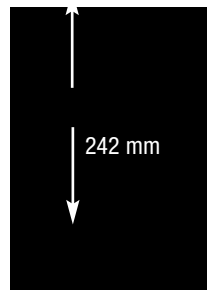

1 POCKET

ITEM	RETAIL
S1	\$10.99
S1D	\$15.99

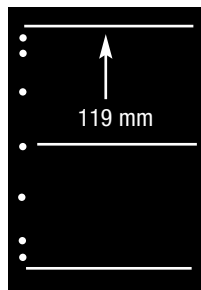

2 POCKET

ITEM	RETAIL
S2	\$10.99
S2D	\$15.99

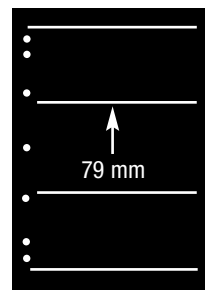

3 POCKET

ITEM	RETAIL
S3	\$10.99
S3D	\$15.99

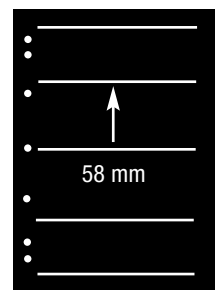

4 POCKET

ITEM	RETAIL
S4	\$10.99
S4D	\$15.99

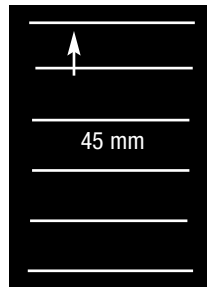

5 POCKET

ITEM	RETAIL
S5	\$10.99
S5D	\$15.99



6 POCKET

ITEM	RETAIL
S6	\$10.99
S6D	\$15.99

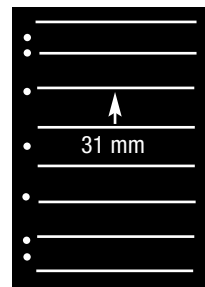

7 POCKET

ITEM	RETAIL
S7	\$10.99
S7D	\$15.99

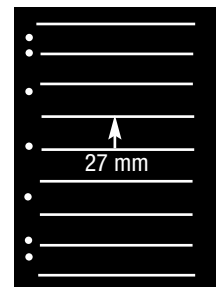

8 POCKET

ITEM	RETAIL
S8	\$10.99
S8D	\$15.99

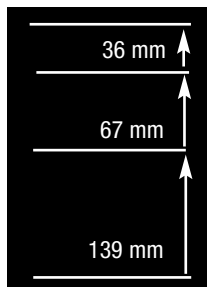

MULTI-POCKETS

ITEM	RETAIL
S9	\$10.99
S9D	\$15.99



1-800-572-6885

P.O. Box 828, Sidney OH 45365-0828

www.amosadvantage.com



Publishers of *Coin World*, *Linn's Stamp News* and *Scott Publishing Co.*