

BURKINA FASO

bur-'kē-nā-'fā-sō

Upper Volta

LOCATION — Northwestern Africa, north of Ghana
 GOVT. — Republic
 AREA — 105,869 sq. mi.
 POP. — 11,575,898 (1999 est.)
 CAPITAL — Ouagadougou

In 1919 the French territory of Upper Volta was detached from the southern section of Upper Senegal and Niger and made a separate colony. In 1933 the colony was divided among its neighbors: French Sudan, Ivory Coast, and Niger Territory. The Republic of Upper Volta was proclaimed December 11, 1958; the name was changed to Burkina Faso on August 4, 1984.

100 Centimes = 1 Franc

Catalogue values for unused stamps in this country are for Never Hinged items, beginning with Scott 70 in the regular postage section, Scott C1 in the semi-postal section, Scott J21 in the postage due section, and Scott O1 in the official section.

See French West Africa Nos. 67, 84 for additional stamps inscribed "Haute Volta" and "Afrique Occidentale Francaise."

Stamps and Types of Upper Senegal and Niger, 1914-17, Overprinted in Black or Red



1920-28	Unwmk.	Perf. 13½x14
1	A4 1c brn vio & vio	.20 .20
2	A4 2c gray & brn vio (R)	.20 .20
3	A4 4c blk & bl	.20 .20
4	A4 5c yel grn & bl grn	.70 .40
5	A4 5c ol brn & dk brn ('22)	.20 .20
6	A4 10c red org & rose	1.10 .55
7	A4 10c yel grn & bl grn ('22)	.20 .20
8	A4 10c claret & bl ('25)	.35 .35
a.	Overprint omitted	125.00
9	A4 15c choc & org	.55 .55
10	A4 20c brn vio & blk (R)	.75 .70
11	A4 25c ultra & bl	.90 .70
12	A4 25c blk & bl grn ('22)	.55 .55
a.	Overprint omitted	110.00
13	A4 30c ol brn & brn (R)	2.00 1.90
14	A4 30c red org & rose ('22)	1.00 1.00
15	A4 30c vio & brn red ('25)	.70 .70
16	A4 30c dl grn & bl grn ('27)	.75 .75
17	A4 35c car rose & vio	.70 .50
18	A4 40c gray & car rose	.70 .55
19	A4 45c bl & brn (R)	.70 .70
20	A4 50c blk & grn	2.00 2.00
21	A4 50c ultra & bl ('22)	.75 .75
22	A4 50c red org & bl ('25)	.75 .75
23	A4 60c org red ('26)	.35 .35
24	A4 65c bis & pale bl ('28)	.90 .75
25	A4 75c org & brn	.95 .70
26	A4 1fr brn & brn vio	.90 .90
27	A4 2fr grn & bl	1.25 .90
28	A4 5fr vio & blk (R)	2.75 2.75
	Nos. 1-28 (28)	23.05 20.75

No. 9 Surcharged in Various Colors



1922			
29	A4 0,01c on 15c (Bk)	.70	.70
a.	Double surcharge	110.00	110.00
30	A4 0,02c on 15c (Bl)	.70	.70
31	A4 0,05c on 15c (R)	.70	.70
	Nos. 29-31 (3)	2.10	2.10

Type of 1920 Surcharged



1922			
32	A4 60c on 75c vio, pnksh	.55	.55

Stamps and Types of 1920 Surcharged with New Value and Bars

1924-27			
33	A4 25c on 2fr grn & bl	.55	.55
34	A4 25c on 5fr vio & blk	.55	.55
35	A4 65c on 45c bl & brn ('25)	.55	.55
36	A4 85c on 75c org & brn ('25)	1.00	1.00
37	A4 90c on 75c brn red & sal pink ('27)	1.10	1.10
38	A4 1.25fr on 1fr dp bl & lt bl (R) ('26)	.75	.75
39	A4 1.50fr on 1fr dp bl & ultra ('27)	2.00	2.00
40	A4 3fr on 5fr dl red & brn org ('27)	3.25	3.25
41	A4 10fr on 5fr ol grn & lil rose ('27)	9.50	9.50
42	A4 20fr on 5fr org brn & vio ('27)	13.00	13.00
	Nos. 33-42 (10)	32.25	32.25



Hausa Chief — A5



Hausa Woman — A6



Hausa Warrior — A7

1928	Typo.	Perf. 13½x14
43	A5 1c indigo & grn	.20 .20
44	A5 2c brn & lil	.20 .20
45	A5 4c blk & yel	.20 .20
46	A5 5c indigo & gray bl	.20 .20
47	A5 10c indigo & pink	.70 .70
48	A5 15c brn & bl	1.10 1.10
49	A5 20c brn & grn	1.10 1.10
50	A6 25c brn & yel	1.60 1.60
51	A6 30c dp grn & grn	1.50 1.50
52	A6 40c blk & pink	1.50 1.50
53	A6 45c brn & blue	2.00 2.00
54	A6 50c blk & grn	1.75 1.75
55	A6 65c indigo & bl	2.00 2.00
56	A6 75c blk & lil	1.75 1.75
57	A6 90c brn red & lil	2.00 2.00

Perf. 14x13½

58	A7 1fr brn & grn	1.60	1.60
59	A7 1.10fr indigo & lil	1.75	1.75
60	A7 1.50fr ultra & grysh	2.75	2.75
61	A7 2fr blk & bl	2.75	2.75
62	A7 3fr brn & yel	2.90	2.90
63	A7 5fr brn & lil	2.75	2.75

64	A7 10fr blk & grn	14.00	14.00
65	A7 20fr blk & pink	19.00	19.00
	Nos. 43-65 (23)	65.30	65.30

Common Design Types pictured following the introduction.

Colonial Exposition Issue
 Common Design Types

1931	Ingr.	Perf. 12½
Country Name Typo. in Black		
66	CD70 40c dp grn	2.25 2.25
67	CD71 50c violet	2.75 2.75
68	CD72 90c red org	2.75 2.75
69	CD73 1.50fr dull blue	2.75 2.75
	Nos. 66-69 (4)	10.50 10.50

Catalogue values for unused stamps in this section, from this point to the end of the section, are for Never Hinged items.

Republic



President Quezzin Coulibaly — A8

Deer Mask and Deer — A9

1959	Unwmk.	Ingr.	Perf. 13
70	A8 25fr black & magenta	.45	.40

1st anniv. of the proclamation of the Republic; Quezzin Coulibaly, Council President, who died in December, 1958.

Imperforates

Most Upper Volta stamps from 1959 onward exist imperforate in issued and trial colors, and also in small presentation sheets in issued colors.

1960

Animal Masks: 1fr, 2fr, 4fr, Wart hog, 5fr, 6fr, 8fr, Monkey, 10fr, 15fr, 20fr, Buffalo, 25fr, Cobra (antelope), 30fr, 40fr, 50fr, Elephant, 60fr, 85fr, Secretary bird.

71	A9 30c rose & violet	.20	.20
72	A9 40c buff & dp claret	.20	.20
73	A9 50c bl grn & gray ol	.20	.20
74	A9 1fr red, blk & red brn	.20	.20
75	A9 2fr emer, yel grn & dk grn	.20	.20
76	A9 4fr bl, vio & ind	.25	.20
77	A9 5fr ol bis, red & brn	.25	.20
78	A9 6fr grnsh bl & vio brn	.25	.25
79	A9 8fr org & red brn	.25	.25
80	A9 10fr lt yel grn & plum	.25	.25
81	A9 15fr org, ultra & brn	.50	.25
82	A9 20fr green & ultra	.50	.35
83	A9 25fr bl, emer & dp claret	.65	.35
84	A9 30fr dk bl grn, blk & brn	.85	.35
85	A9 40fr ultra, ind & dk car	1.00	.50
86	A9 50fr brt pink, brn & grn	1.25	.50
87	A9 60fr org brn & bl	1.25	.65
88	A9 85fr gray ol & dk bl	2.00	1.00
	Nos. 71-88 (18)	10.25	6.10

C.C.T.A. Issue

Common Design Type

1960	Ingr.	Perf. 13
89	CD106 25fr vio bl & slate	.45 .40



Emblem of the Entente — A9a



Pres. Maurice Yameogo — A10

1960	Photo.	Perf. 13x13½
90	A9a 25fr multicolored	.60 .40
	Council of the Entente.	

1960, May 1	Ingr.	Perf. 13
91	A10 25fr dk vio brn & slate	.25 .20



Flag, Village and Couple — A11

1960, Aug. 5	Unwmk.	Perf. 13
92	A11 25fr red brn, blk & red	.45 .40
	Proclamation of independence, Aug. 5, 1960.	



World Meteorological Organization Emblem — A12

1961, May 4			
93	A12 25fr blk, bl & red	.70	.45
	First World Meteorological Day.		



Arms of Republic — A13

1961, Dec. 8	Photo.	Perf. 12x12½
94	A13 25fr multicolored	.45 .40
	The 1961 independence celebrations.	



WMO Emblem, Weather Station and Sorghum Grain — A14

1962, Mar. 23	Unwmk.	Perf. 13
95	A14 25fr dk bl, emer & brn	.75 .55
	UN 2nd World Meteorological Day, Mar. 23.	



Hospital and Nurse — A15

1962, June 23 **Perf. 13x12**
 96 A15 25fr multicolored .80 .55
 Founding of Upper Volta Red Cross.



Buffalos at Water Hole — A16

Designs: 10fr, Lions, horiz. 15fr, Defassa waterbuck. 25fr, Arly reservation, horiz. 50fr, Diapaga reservation, horiz. 85fr, Buffon's kob.

Perf. 12½x12, 12x12½
 1962, June 30 **Engr.**
 97 A16 5fr sepia, bl & grn .45 .25
 98 A16 10fr red brn, grn & yel .50 .40
 99 A16 15fr sepia, grn & yel 1.50 .65
 100 A16 25fr vio brn, bl & grn 1.50 .65
 101 A16 50fr vio brn, bl & grn 2.10 1.50
 102 A16 85fr red brn, bl & grn 4.75 2.90
 Nos. 97-102 (6) 10.80 6.35

Abidjan Games Issue
 Common Design Type

Designs: 20fr, Soccer. 25fr, Bicycling. 85fr, Boxing. All horiz.

1962, July 21 **Photo. Perf. 12½x12**
 103 CD109 20fr multicolored .55 .35
 104 CD109 25fr multicolored .85 .55
 105 CD109 85fr multicolored 1.60 .90
 Nos. 103-105 (3) 3.00 1.80

African-Malgache Union Issue
 Common Design Type

1962, Sept. 8 **Unwmk.**
 106 CD110 30fr red, bluish grn & gold 1.25 .90



Weather Map and UN Emblem A17

1963, Mar. 23 **Perf. 12x12½**
 107 A17 70fr multicolored 1.50 .70
 3rd World Meteorological Day, Mar. 23.



Friendship Games, Dakar, Apr. 11-21 — A18

1963, Apr. 11 **Engr. Perf. 13**
 108 A18 20fr Basketball .40 .30
 109 A18 25fr Discus .60 .30
 110 A18 50fr Judo 1.25 .55
 Nos. 108-110 (3) 2.25 1.15



Amaryllis A19

Flowers: 50c, Hibiscus. 1fr, Oldenlandia grandiflora. 1.50fr, Rose moss (portulaca). 2fr, Tobacco. 4fr, Morning glory. 5fr, Striga senegalensis. 6fr, Cowpea. 8fr, Lepidagathis heudelotiana. 10fr, Spurge. 25fr, Argyrea nervosa. 30fr, Rangoon creeper. 40fr, Water lily. 50fr, White plumeria. 60fr, Crotalaria retusa. 85fr, Hibiscus.

Photo.
 111 A19 50c multi, vert. .20 .20
 112 A19 1fr multi, vert. .20 .20
 113 A19 1.50fr multi, vert. .20 .20
 114 A19 2fr multi, vert. .25 .20
 115 A19 4fr multi, vert. .25 .20
 116 A19 5fr multi, vert. .30 .30
 117 A19 6fr multi, vert. .45 .30
 118 A19 8fr multi, vert. .45 .30
 119 A19 10fr multi, vert. .45 .30
 120 A19 15fr multi .50 .45
 121 A19 25fr multi .75 .45
 122 A19 30fr multi 1.00 .45
 123 A19 40fr multi 1.60 .75
 124 A19 50fr multi 1.75 .75
 125 A19 60fr multi 2.50 1.25
 126 A19 85fr multi 3.50 1.50
 Nos. 111-126 (16) 14.35 7.80



Centenary Emblem and Globe — A20



Scroll — A21

1963, Oct. 21 **Unwmk. Perf. 12**
 127 A20 25fr multicolored 1.00 .75
 Centenary of International Red Cross.

1963, Dec. 10 **Photo. Perf. 13x12½**
 128 A21 25fr dp claret, gold & bl .80 .50
 15th anniv. of the Universal Declaration of Human Rights.



Sound Wave Patterns A22

1964, Jan. 16 **Perf. 12½x13**
 129 A22 25fr multicolored .60 .35
 Upper Volta's admission to the ITU.



Recording Rain Gauge and WMO Emblem A23

1964, Mar. 23 **Engr. Perf. 13**
 130 A23 50fr dk car rose, grn & bl 1.20 .80
 4th World Meteorological Day, Mar. 23.



World Connected by Letters and Carrier Pigeon — A24

60fr, World connected by letters and jet plane.

1964, Mar. 29 **Photo. Perf. 13x12**
 131 A24 25fr gray brn & ultra .65 .35
 132 A24 60fr gray brn & org 1.10 .90
 Upper Volta's admission to the UPU.

IQSY Emblem and Seasonal Allegories — A25



1964, Aug. 17 **Engr. Perf. 13**
 133 A25 30fr grn, ocher & car .80 .65
 International Quiet Sun Year.

Cooperation Issue
 Common Design Type

1964, Nov. 7 **Unwmk. Perf. 13**
 134 CD119 70fr dl bl grn, dk brn & car 1.25 .75



Hotel Independance, Ouagadougou — A26

1964, Dec. 11 **Litho. Perf. 12½x13**
 135 A26 25fr multicolored 1.60 .90



Pigmy Long-tailed Sunbird — A27



Comoie Waterfall — A28

1965, Mar. 1 **Photo. Perf. 13x12½**
 Size: 22x36mm

136 A27 10fr shown 1.25 .45
 137 A27 15fr Olive-bellied Sunbird 1.40 .60
 138 A27 20fr Splendid Sunbird 2.75 .90
 Nos. 136-138, C20 (4) 27.90 10.95

1965 **Engr. Perf. 13**
 25fr, Great Waterfall of Banfora, horiz.

139 A28 5fr yel grn, bl & red brn .30 .20
 140 A28 25fr dk red, brt bl & grn .70 .30
 Nos. 139-140 (2) 1.00 .50



Soccer — A29



Abraham Lincoln — A30

Designs: 25fr, Boxing gloves and ring. 70fr, Tennis rackets, ball and net.

1965, July 15 **Unwmk. Perf. 13**
 141 A29 15fr brn, red & dk grn .40 .25
 142 A29 25fr pale org, bl & brn .60 .35
 143 A29 70fr dk car & brt grn 1.50 .80
 Nos. 141-143 (3) 2.50 1.40
 1st African Games, Brazzaville, July 18-25.

1965, Nov. 3 **Photo. Perf. 13x12½**
 144 A30 50fr green & multi .80 .50
 Centenary of death of Abraham Lincoln.



Pres. Maurice Yameogo — A31

1965, Dec. 11 **Photo. Perf. 13x12½**
 145 A31 25fr multicolored .60 .30



Mantis A32



Wart Hog A33



Headdress A34

1966 **Perf. 13x12½, 12½x13**

146 A33 1fr Nemopistha imperatrix .35 .20
 147 A33 2fr Ball python .20 .20
 148 A32 3fr shown .35 .20
 149 A32 4fr Grasshopper .60 .20
 150 A33 5fr shown .25 .20
 151 A32 6fr Scorpion .90 .20
 152 A33 8fr Green monkey .55 .20
 153 A32 10fr Dromedary .45 .25
 154 A33 15fr Leopard .95 .35
 155 A32 20fr Cape buffalo 1.25 .35
 156 A33 25fr Hippopotamus 1.40 .45
 157 A32 30fr Agama lizard .95 .50
 158 A33 45fr Common puff adder 1.90 .60
 159 A33 50fr Chameleon 2.50 .80
 160 A33 60fr Ugada limbata 2.75 .90
 161 A33 85fr Elephant 3.50 1.25
 Nos. 146-161 (16) 18.85 6.85

1966, Apr. 9 **Photo. Perf. 13x12½**
 25fr, Plumed headdress. 60fr, Male dancer.

162 A34 20fr yel grn, choc & red .60 .25
 163 A34 25fr multicolored .70 .35
 164 A34 60fr org, dk brn & red 1.60 .60
 Nos. 162-164 (3) 2.90 1.20

Intl. Negro Arts Festival, Dakar, Senegal, 4/1-24.



Pô Church A35

Design: No. 166, Bobo-Dioulasso Mosque.

1966, Apr. 15 **Perf. 12½x13**
 165 A35 25fr multicolored .60 .35
 166 A35 25fr bl, cream & red brn .60 .35



The Red Cross Helping the World — A36

1966, June **Photo. Perf. 13x12½**
 167 A36 25fr lemon, blk & car .75 .40
 Issued to honor the Red Cross.



Boy Scouts in Camp A37

15fr, Two Scouts on a cliff exploring the country.

1966, June 15 Perf. 12½x13
 168 A37 10fr multicolored .50 .25
 169 A37 15fr blk, bis brn, & dl yel .50 .25
 Issued to honor the Boy Scouts.



Cow Receiving Injection A38

1966, Aug. 16 Photo. Perf. 12½x13
 170 A38 25fr yel, blk & blue 1.10 .60
 Campaign against cattle plague.



Plowing with Donkey A39

Design: 30fr, Crop rotation, Kamboince Experimental Station.

1966, Sept. 15 Photo. Perf. 12½x13
 171 A39 25fr multicolored .65 .35
 172 A39 30fr multicolored .65 .35

Natl. and rural education; 3rd anniv. of the Kamboince Experimental Station (No. 172).



UNESCO Emblem and Map of Africa A40



UNICEF Emblem and Children A41

1966, Dec. 10 Engr. Perf. 13
 173 A40 50fr brt bl, blk & red .95 .60
 174 A41 50fr dk vio, dp lil & dk red .95 .60
 20th anniv. of UNESCO and of UNICEF.



Arms of Upper Volta — A42



Symbols of Agriculture, Industry, Men and Women — A43

1967, Jan. 2 Photo. Perf. 12½x13
 175 A42 30fr multicolored .75 .25

Europafrika Issue

1967, Feb. 4 Photo. Perf. 12½
 176 A43 60fr multicolored 1.40 .65



Scout Handclasp and Jamboree Emblem A44

5fr, Jamboree emblem, Scout holding hat.

1967, June 8 Photo. Perf. 12½x13
 177 A44 5fr multicolored .45 .20
 178 A44 20fr multicolored .95 .50
 12th Boy Scout World Jamboree, Farragut State Park, Idaho, Aug. 1-9. See No. C41.



Bank Book and Hands with Coins A45

1967, Aug. 22 Engr. Perf. 13
 179 A45 30fr slate grn, ocher & olive .65 .35
 National Savings Bank.



Mailman on Bicycle — A46

1967, Oct. 15 Engr. Perf. 13
 180 A46 30fr dk bl, emer & brn .80 .45
 Stamp Day.

Monetary Union Issue
 Common Design Type

1967, Nov. 4 Engr. Perf. 13
 181 CD125 30fr dk vio & dl bl .70 .35



View of Nizier A47

Olympic Emblem and: 50fr, Les Deux-Alps, vert. 100fr, Ski lift and view of Villard-de-Lans.

1967, Nov. 28
 182 A47 15fr brt bl, grn & brn .45 .30
 183 A47 50fr brt bl & slate grn .80 .45
 184 A47 100fr brt bl, grn & red 2.00 1.25
 Nos. 182-184 (3) 3.25 2.00

10th Winter Olympic Games, Grenoble, France, Feb. 6-18, 1968.



White and Black Men Holding Human Rights Emblem A48

1968, Jan. 2 Photo. Perf. 12½x13
 185 A48 20fr brt bl, gold & dp car .70 .25
 186 A48 30fr grn, gold & dp car .75 .35
 International Human Rights Year.



Administration School and Student — A49

1968, Feb. 2 Engr. Perf. 13
 187 A49 30fr ol bis, Prus bl & brt grn .70 .35
 National School of Administration.



WHO Emblem and Sick People A50

1968, Apr. 8 Engr. Perf. 13
 188 A50 30fr ind, brt bl & car rose .70 .35
 189 A50 50fr brt bl, sl grn & lt brn .95 .50
 WHO, 20th anniversary.



Telephone Office, Bobo-Dioulasso — A51

1968, Sept. 30 Photo. Perf. 12½x12
 190 A51 30fr multicolored .95 .45
 Opening of the automatic telephone office in Bobo-Dioulasso.



Weaver A52

1968, Oct. 30 Engr. Perf. 13
 Size: 36x22mm
 191 A52 30fr magenta, brn & ocher .70 .30
 See No. C58.



Grain Pouring over World, Plover and FAO Emblem — A53

1969, Jan. 7 Engr. Perf. 13
 192 A53 30fr slate, vio bl & maroon .70 .35
 UNFAO world food program.



Automatic Looms and ILO Emblem A54

1969, Mar. 15 Engr. Perf. 13
 193 A54 30fr brt grn, mar & indigo .75 .45
 ILO, 50th anniversary.



Smith A55

1969, Apr. 3 Engr. Perf. 13
 Size: 36x22mm
 194 A55 5fr magenta & blk .35 .20
 See No. C64.



Blood Donor — A56

1969, May 15 Engr. Perf. 13
 195 A56 30fr blk, bl & car .95 .60
 League of Red Cross Societies, 50th anniv.

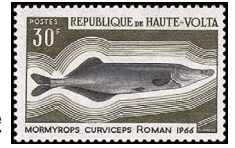

Nile Pike — A57

Fish: 20fr, Nannocharax gobioides. 25fr, Hemigrammocharax pollii. 55fr, Alestes luteus. 85fr, Micralestes voltae.

1969 Engr. Perf. 13
 Size: 36x22mm
 196 A57 20fr brt bl, brn & yel 1.50 .70
 197 A57 25fr slate, brn & dk brn 1.60 .70
 198 A57 30fr dk olive & blk 1.60 .60
 199 A57 55fr dk grn, yel & ol 1.90 .90
 200 A57 85fr slate brn & pink 3.75 1.90
 Nos. 196-200, C66-C67 (7) 17.60 8.20

Development Bank Issue
 Common Design Type

1969, Sept. 10 Engr. Perf. 13
 201 CD130 30fr sl grn, grn & ocher .70 .30



Millet A58

Design: 30fr, Cotton.

1969, Oct. 30 Photo. Perf. 12½x13
 202 A58 15fr dk brn, grn & yel .50 .25
 203 A58 30fr dp claret & brt bl .60 .35
 Nos. 202-203, C73-C74 (4) 6.10 2.10

ASECNA Issue
 Common Design Type

1969, Dec. 12 Engr. Perf. 13
 204 CD132 100fr brown 1.75 1.00



Niadale Mask — A59

Carvings from National Museum: 30fr, Niaga. 45fr, Man and woman, Iliu Bara. 80fr, Karan Weeba figurine.

1970, Mar. 5 Engr. Perf. 13
 207 A59 10fr dk car rose, org & dk brn .25 .20
 209 A59 30fr dk brn, brt vio & grnsh bl .50 .25
 211 A59 45fr yel grn, brn & bl .95 .45
 212 A59 80fr pur, rose lil & brn 1.50 .70
 Nos. 207-212 (4) 3.20 1.60



African Huts and European City — A60

1970, Apr. 25 Engr. Perf. 13
 213 A60 30fr dk brn, red & bl .50 .45
 Issued for Linked Cities' Day.

Mask for Nebwa Gnomo Dance A61



Designs: 8fr, Cauris dancers, vert. 20fr, Gourmantchés dancers, vert. 30fr, Larlé dancers.

- 1970, May 7 Photo. Perf. 13**
 214 A61 5fr lt brn, vio bl & blk .45 .25
 215 A61 8fr org brn, cl & blk .70 .25
 216 A61 20fr dk brn, sl grn & ocher .90 .25
 217 A61 30fr dp car, dk gray & brn 1.10 .35
 Nos. 214-217 (4) 3.15 1.10



Education Year Emblem, Open Book and Pupils A62

Design: 90fr, Education Year emblem, telecommunication and education symbols.

- 1970, May 14 Perf. 12 1/2x12**
 218 A62 40fr black & multi .60 .25
 219 A62 90fr olive & multi 1.40 .60
 International Education Year.

UPU Headquarters Issue



Abraham Lincoln, UPU Headquarters and Emblem — A63

- 1970, May 20 Engr. Perf. 13**
 220 A63 30fr dk car rose, ind & red brn .70 .25
 221 A63 60fr dk bl grn, vio & red brn 1.25 .50
 See note after CD133, Common Design section.



Ship-building Industry — A64

45fr, Chemical industry. 80fr, Electrical industry.

- 1970, June 15**
 222 A64 15fr brt pink, red brn & blk .85 .40
 223 A64 45fr emerald, dp bl & blk .70 .40
 224 A64 80fr red brn, claret & blk 1.75 .70
 Nos. 222-224 (3) 3.30 1.50
 Hanover Fair.

Cattle Vaccination A65



- 1970, June 30 Photo. Perf. 13**
 225 A65 30fr Prus bl, yel & sepia .75 .50
 National Veterinary College.



Vaccination and Red Cross — A66

- 1970, Aug. 28 Engr. Perf. 12 1/2x13**
 226 A66 30fr chocolate & car .90 .50
 Issued for the Upper Volta Red Cross. For surcharge see No. 252.

Europafrika Issue



Nurse with Child, by Frans Hals — A67

Paintings: 30fr, Courtyard of a House in Delft, by Pieter de Hooch. 150fr, Christina of Denmark, by Hans Holbein. 250fr, Courtyard of the Royal Palace at Innsbruck, Austria, by Albrecht Dürer.

- 1970, Sept. 25 Litho. Perf. 13x14**
 227 A67 25fr multicolored .65 .25
 228 A67 30fr multicolored .75 .45
 229 A67 150fr multicolored 2.75 1.25
 230 A67 250fr multicolored 4.75 1.75
 Nos. 227-230 (4) 8.90 3.70



Citroen A68

Design: 40fr, Old and new Citroen cars.

- 1970, Oct. 16 Engr. Perf. 13**
 231 A68 25fr ol brn, mar & sl grn 1.40 .50
 232 A68 40fr brt grn, plum & sl 1.60 .85
 57th Paris Automobile Salon.

Professional Training Center A69



- 1970, Dec. 10 Engr. Perf. 13**
 233 A69 50fr grn, bis & brn .75 .40
 Opening of Professional Training Center under joint sponsorship of Austria and Upper Volta.



Upper Volta Arms and Soaring Bird — A70

- 1970, Dec. 10 Photo. Perf. 13**
 234 A70 30fr lt blue & multi .45 .25
 Tenth anniversary of independence, Dec. 11.



Political Maps of Africa — A71

- 1970, Dec. 14 Litho. Perf. 13 1/2**
 235 A71 50fr multicolored .75 .45
 10th anniv. of the declaration granting independence to colonial territories and countries.



Beingolo Hunting Horn — A72

Musical Instruments: 15fr, Mossi guitar, vert. 20fr, Gourounsi flutes, vert. 25fr, Lunga drums.

- 1971, Mar. 1 Engr. Perf. 13**
 236 A72 5fr blue, brn & car .25 .20
 237 A72 15fr grn, crim rose & brn .40 .25
 238 A72 20fr car rose, bl & gray .90 .25
 239 A72 25fr brt grn, red brn & ol gray 1.00 .50
 Nos. 236-239 (4) 2.55 1.20
 Voltaphilex I, National Phil. Exhibition.



Four Races — A73

- 1971, Mar. 21 Engr. Perf. 13**
 240 A73 50fr rose cl, lt grn & dk brn 1.50 .50
 Intl. year against racial discrimination.

Telephone and Globes A74



- 1971, May 17 Engr. Perf. 13**
 241 A74 50fr brn, gray & dk pur .90 .40
 3rd World Telecommunications Day.



Cane Field Worker, Banfora Sugar Mill — A75

- 1971, June 24 Photo. Perf. 13**
 242 A75 10fr multicolored .25 .20
 243 A76 35fr multicolored .50 .25
 Industrial development.

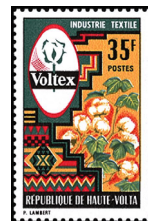

Cotton and Voltex Mill Emblem — A76



Gonimbrasia Hecate — A77

Butterflies and Moths: 2fr, Hamanumida daedalus. 3fr, Ophideres materna. 5fr, Danaus chrysippus. 40fr, Hypolimnas misipus. 45fr, Danaus petiverana.

- 1971, June 30**
 244 A77 1fr blue & multi .35 .20
 245 A77 2fr lt lilac & multi .35 .20
 246 A77 3fr multicolored .80 .20
 247 A77 5fr gray & multi 1.75 .35
 248 A77 40fr ocher & multi 8.75 2.00
 249 A77 45fr multicolored 12.50 2.50
 Nos. 244-249 (6) 24.50 5.45



Kabuki Actor — A78

40fr, African mask and Kabuki actor.

- 1971, Aug. 12 Photo. Perf. 13**
 250 A78 25fr multicolored .50 .25
 251 A78 40fr multicolored .70 .35
 Philatoko 71, Philatelic Exposition, Tokyo, Apr. 19-29.

No. 226 Surcharged



- 1971 Engr. Perf. 12 1/2x13**
 252 A66 100fr on 30fr choc & car 1.60 .85
 10th anniversary of Upper Volta Red Cross.



Seed Preparation A79

Designs: 75fr, Old farmer with seed packet, vert. 100fr, Farmer in rice field.

- 1971, Sept. 30 Photo. Perf. 13**
 253 A79 35fr ocher & multi .40 .25
 254 A79 75fr lt blue & multi .80 .30
 255 A79 100fr brown & multi 1.00 .60
 Nos. 253-255 (3) 2.20 1.15
 National campaign for seed protection.



Outdoor Classroom A80

Design: 50fr, Mother learning to read.

- 1971, Oct. 14**
 256 A80 35fr multicolored .65 .25
 257 A80 50fr multicolored .80 .50
 Women's education.



Joseph Dakiri, Soldiers Driving Tractors — A81



Children and UNICEF Emblem — A84

Spraying Lake, Fly, Man Leading Blind Women A82



40fr, Dakiri & soldiers gathering harvest.

1971, Oct. 13 **Perf. 12x12½**
 258 A81 15fr blk, yel & red brn .70 .25
 259 A81 40fr blue & multi .85 .50

Joseph Dakiri (1938-1971), inaugurator of the Army-Aid-to-Agriculture Program.

1971, Nov. 26 **Photo. Perf. 13**
 260 A82 40fr dk brn, yel & bl .75 .50

Drive against onchocerciasis, roundworm infestation.
 For surcharge see No. 295.

1971, Dec. 11 **Perf. 13**
 262 A84 45fr red, bister & blk .75 .50
 UNICEF, 25th anniv.



Peulh House A85

Upper Volta Houses: 20fr, Gourounsi house, 35fr, Mossi houses, 45fr, Bobo house, vert. 50fr, Dagari house, vert. 90fr, Bango house, interior.

Perf. 13x13½, 13½x13

1971-72 **Photo.**
 263 A85 10fr ver & multi .25 .20
 264 A85 20fr multicolored .45 .25
 265 A85 35fr brt grn & multi .70 .45
 266 A85 45fr multi (72) .70 .35
 267 A85 50fr multi (72) .85 .45
 268 A85 90fr multi (72) 1.40 .60
 Nos. 263-268 (6) 4.35 2.30



Town Halls of Bobo-Dioulasso and Chalons-sur-Marne — A86

1971, Dec. 23 **Perf. 13x12½**
 269 A86 40fr yellow & multi .95 .60

Kinship between the cities of Bobo-Dioulasso, Upper Volta, and Chalons-sur-Marne, France.



Louis Armstrong — A87

1972, May 17 **Perf. 14x13**
 270 A87 45fr multicolored 5.75 .85
 Black musician. See No. C104.



Red Crescent, Cross and Lion Emblems A88

1972, June 23 **Perf. 13x14**
 271 A88 40fr yellow & multi .75 .50
 World Red Cross Day. See No. C105.



Coiffure of Peulh Woman — A89

Designs: Various hair styles.

1972, July 23 **Litho. Perf. 13**
 272 A89 25fr blue & multi .40 .20
 273 A89 35fr emerald & multi .65 .25
 274 A89 75fr yellow & multi 1.40 .65
 Nos. 272-274 (3) 2.45 1.10



Classroom A90

15fr, Clinic. 20fr, Factory. 35fr, Cattle. 40fr, Flowers. 85fr, Road building machinery.

1972, Oct. 30 **Engr. Perf. 13**

275 A90 10fr sl grn, lt grn & choc .20 .20
 276 A90 15fr brt grn, brn org & brn .25 .25
 277 A90 20fr bl, lt brn & grn .45 .25
 278 A90 35fr grn, brn & brt bl .80 .25
 279 A90 40fr choc, pink & sl grn .80 .25
 Nos. 275-279, C106 (6) 3.50 2.00

2nd Five-Year Plan.

West African Monetary Union Issue
 Common Design Type

1972, Nov. 2
 280 CD136 40fr brn, bl & gray .60 .25



Lottery Office and Emblem A91

1972, Nov. 6 **Litho.**
 281 A91 35fr multicolored .75 .35
 5th anniversary of National Lottery.



Domestic Animals — A92

1972, Dec. 4 **Litho. Perf. 13½x12½**
 282 A92 5fr Donkeys .20 .20
 283 A92 10fr Geese .95 .25
 284 A92 30fr Goats .85 .35
 285 A92 50fr Cow 1.25 .50
 286 A92 65fr Dromedaries 1.75 .70
 Nos. 282-286 (5) 5.00 2.00



Mossi Woman's Hair Style, and Village — A93

1973, Jan. 24 **Engr. Perf. 13**
 287 A93 5fr slate grn, org & choc .20 .20
 288 A93 40fr bl, org & chocolate .70 .25

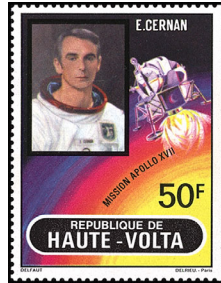

Eugene A. Cernan and Lunar Module A94

65fr, Ronald E. Evans & splashdown. 100fr, Capsule, in orbit & interior, horiz. 150fr, Harrison H. Schmitt & lift-off. 200fr, Conference & moon-buggy. 500fr, Moon-buggy & capsule, horiz.

Perf. 12½x13½, 13½x12½

1973, Mar. 29 **Litho.**
 289 A94 50fr multi .50 .25
 290 A94 65fr multi .70 .35
 291 A94 100fr multi 1.00 .45
 292 A94 150fr multi 1.25 .50
 293 A94 200fr multi 1.60 .70
 Nos. 289-293 (5) 5.05 2.25

Souvenir Sheet

294 A94 500fr multi 5.00 3.75
 Apollo 17 moon mission.

No. 260 Surcharged in Red



1973, Apr. 7 **Photo. Perf. 13**
 295 A82 45fr on 40fr multi .75 .45
 WHO, 25th anniversary.

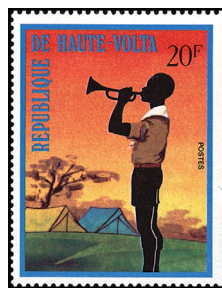

Scout Bugler A95

1973, July 18 **Litho. Perf. 12½x13**
 296 A95 20fr multicolored .40 .20
 Nos. 296, C160-C163 (5) 4.30 2.15

African Postal Union Issue
 Common Design Type

1973, Sept. 12 **Engr. Perf. 13**
 297 CD137 100fr brt red, mag & dl yel .75 .45



Pres. Kennedy, Saturn 5 on Assembly Trailer A96

Pres. John F. Kennedy (1917-1963) and: 10fr, Atlas rocket carrying John H. Glenn. 30fr, Titan 2 rocket and Gemini 3 capsule.

1973, Sept. 12 **Litho. Perf. 12½x13**
 298 A96 5fr multicolored .20 .20
 299 A96 10fr multicolored .25 .20
 300 A96 30fr multicolored .45 .25
 Nos. 298-300, C167-C168 (5) 4.80 2.75



Cross-examination — A97

Designs: 65fr, "Diamond Ede." 70fr, Forensic Institute. 150fr, Robbery scene.

1973, Sept. 15 **Perf. 13x12½**
 301 A97 50fr multicolored .70 .20
 302 A97 65fr multicolored .70 .25
 303 A97 70fr multicolored .85 .35
 304 A97 150fr multicolored 1.40 .60
 Nos. 301-304 (4) 3.65 1.40

Interpol, 50th anniversary. See No. C170.

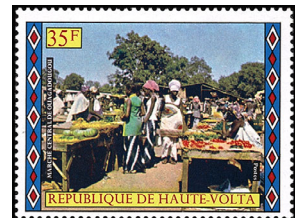

Market Place, Ouagadougou — A98

40fr, Swimming pool, Hotel Independence.

1973, Sept. 30
 305 A98 35fr multicolored .45 .20
 306 A98 40fr multicolored .60 .35
 Nos. 305-306, C171 (3) 2.45 1.35
 Tourism. See No. C172.



Protestant Church — A99

Design: 40fr, Ouahigouya Mosque.

1973, Sept. 28 **Perf. 13x12½**
 307 A99 35fr multicolored .45 .25
 308 A99 40fr multicolored .45 .25
 Nos. 307-308, C173 (3) 3.40 1.75
 Houses of worship.



Kiembara Dancers
A100

Folklore: 40fr, Dancers.

1973, Nov. 30 Litho. Perf. 12½x13
309 A100 35fr multicolored .45 .20
310 A100 40fr multicolored .50 .25
 Nos. 309-310, C174-C175 (4) 4.60 1.90



Yuri Gagarin and Ariès — A101

Famous Men and their Zodiac Signs: 10fr, Lenin and Taurus. 20fr, John F. Kennedy, rocket and Gemini. 25fr, John H. Glenn, orbiting capsule and Cancer. 30fr, Napoleon and Leo. 50fr, Goethe and Virgo. 60fr, Pelé and Libra. 75fr, Charles de Gaulle and Scorpio. 100fr, Beethoven and Sagittarius. 175fr, Conrad Adenauer and Capricorn. 200fr, Edwin E. Aldrin, Jr. (Apollo XI) and Aquarius. 250fr, Lord Baden-Powell and Pisces.

1973, Dec. 15 Litho. Perf. 13x14
311 A101 5fr multicolored .20 .20
312 A101 10fr multicolored .20 .20
313 A101 20fr multicolored .25 .20
314 A101 25fr multicolored .25 .20
315 A101 30fr multicolored .35 .25
316 A101 50fr multicolored .35 .25
317 A101 60fr multicolored .55 .25
318 A101 75fr multicolored .70 .35
319 A101 100fr multicolored .70 .35
320 A101 175fr multicolored 1.10 .55
321 A101 200fr multicolored 1.50 .55
322 A101 250fr multicolored 1.75 .70
 Nos. 311-322 (12) 7.90 4.05

See Nos. C176-C178.



Rivera with Italian Flag and Championship '74 Emblem — A102

40fr, World Cup, soccer ball, World Championship '74 emblem & Pelé with Brazilian flag.

1974, Jan. 15 Perf. 13x12½
323 A102 5fr multicolored .20 .20
324 A102 40fr multicolored .45 .20
 Nos. 323-324, C179-C181 (5) 4.05 1.65

10th World Cup Soccer Championship, Munich, June 13-July 7.



Charles de Gaulle
A103

40fr, De Gaulle memorial. 60fr, Pres. de Gaulle.

1974, Feb. 4 Litho. Perf. 12½x13
325 A103 35fr multicolored .50 .20
326 A103 40fr multicolored .70 .20
327 A103 60fr multicolored .90 .35
 a. Strip of 3, Nos. 325-327 2.25 .75
 Nos. 325-327, C183 (4) 6.35 2.50

Gen. Charles de Gaulle (1890-1970), president of France. See #C184.

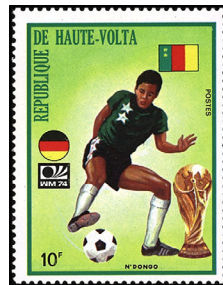

N'Dongo and Cameroun Flag
A104

World Cup, Emblems and: 20fr, Kolev and Bulgarian flag. 50fr, Keita and Mali flag.

1974, Mar. 19
328 A104 10fr multicolored .20 .20
329 A104 20fr multicolored .20 .20
330 A104 50fr multicolored .45 .25
 Nos. 328-330, C185-C186 (5) 4.20 2.00

10th World Cup Soccer Championship, Munich, June 13-July 7.



Map and Flags of Members
A105

1974, May 29 Photo. Perf. 13x12½
331 A105 40fr blue & multi .75 .50

15th anniversary of the Council of Accord.



UPU Emblem and Mail Coach — A106

1974, July 23 Litho. Perf. 13½
332 A106 35fr shown .45 .20
333 A106 40fr Steamship .45 .20
334 A106 85fr Mailman .90 .45
 Nos. 332-334, C189-C191 (6) 6.95 3.70

Universal Postal Union centenary. For overprints see #339-341, C197-C200.



Soccer Game, Winner Italy, in France, 1938 — A107

World Cup, Game and Flags: 25fr, Uruguay, in Brazil, 1950. 50fr, East Germany, in Switzerland, 1954.

1974, Sept. 2 Litho. Perf. 13½
335 A107 10fr multicolored .20 .20
336 A107 25fr multicolored .25 .20
337 A107 50fr multicolored .45 .25
 Nos. 335-337, C193-C195 (6) 6.15 3.40

World Cup Soccer winners.



Map and Farm Woman — A108

1974, Oct. 2 Litho. Perf. 13x12½
338 A108 35fr yellow & multi .75 .50

Kou Valley Development.

Nos. 332-334 Overprinted in Red "100e ANNIVERSAIRE DE L'UNION POSTALE UNIVERSELLE / 9 OCTOBRE 1974"

1974, Oct. 9
339 A106 35fr multicolored .55 .20
340 A106 40fr multicolored .80 .35
341 A106 85fr multicolored .90 .50
 Nos. 339-341, C197-C199 (6) 9.75 4.45

Universal Postal Union centenary.



Flowers, by Pierre Bonnard
A109

Flower Paintings by: 10fr, Jan Brueghel. 30fr, Jean van Os. 50fr, Van Brussel.

1974, Oct. 31 Litho. Perf. 12½x13
342 A109 5fr multicolored .20 .20
343 A109 10fr multicolored .20 .20
344 A109 30fr multicolored .25 .20
345 A109 50fr multicolored .45 .20
 Nos. 342-345, C201 (5) 4.60 1.90



Churchill as Officer of India Hussars — A110

Churchill: 75fr, As Secretary of State for Interior. 100fr, As pilot. 125fr, meeting with Roosevelt, 1941. 300fr, As painter. 450fr, and "HMS Resolution."

1975, Jan. 11 Perf. 13½
346 A110 50fr multicolored .50 .20
347 A110 75fr multicolored .60 .25
348 A110 100fr multicolored .90 .35
349 A110 125fr multicolored 1.00 .45
350 A110 300fr multicolored 2.50 1.25
 Nos. 346-350 (5) 5.50 2.50

Souvenir Sheet

351 A110 450fr multicolored 4.75 1.75
 Sir Winston Churchill, birth centenary.



US No. 619 and Minutemen — A111

US Stamps: 40fr, #118 and Proclamation of Independence. 75fr, #798 and Signing the Constitution. 100fr, #703 and Surrender at Yorktown. 200fr, #1003 and George Washington. 300fr, #644 and Surrender of Burgoyne at Saratoga. 500fr, #63, 68, 73, 157, 179, 228 and 1483a.

1975, Feb. 17 Litho. Perf. 11
352 A111 35fr multicolored .45 .20
353 A111 40fr multicolored .45 .20
354 A111 75fr multicolored .80 .25
355 A111 100fr multicolored 1.00 .35
356 A111 200fr multicolored 1.90 .60
357 A111 300fr multicolored 2.75 .95
 Nos. 352-357 (6) 7.35 2.55

Souvenir Sheet

358 A111 500fr multicolored 7.50 2.25
 American Bicentennial.



"Atlantic" No. 2670, 1904-12 — A112

Locomotives from Mulhouse, France, Railroad Museum: 25fr, No. 2029, 1882. 50fr, No. 2129, 1882.

1975, Feb. 28 Litho. Perf. 13x12½
359 A112 15fr multicolored .45 .20
360 A112 25fr multicolored .60 .20
361 A112 50fr multicolored 1.25 .20
 Nos. 359-361, C203-C204 (5) 6.55 1.60



French Flag and Renault Petit Duc, 1910 — A113

Flags and Old Cars: 30fr, US and Ford Model T, 1909. 35fr, Italy and Alfa Romeo "Le Mans," 1931.

1975, Apr. 6 Perf. 14x13½
362 A113 10fr multicolored .20 .20
363 A113 30fr multicolored .45 .20
364 A113 35fr multicolored .50 .20
 Nos. 362-364, C206-C207 (5) 5.15 1.80



Washington and Lafayette — A114

American Bicentennial: 40fr, Washington reviewing troops at Valley Forge. 50fr, Washington taking oath of office.

- 1975, May 6 Litho. Perf. 14**
- 365 A114 30fr multicolored .25 .20
 - 366 A114 40fr multicolored .45 .20
 - 367 A114 50fr multicolored .55 .20
 - Nos. 365-367, C209-C210 (5) 6.50 4.00
- Souvenir Sheet**
- 367A A114 500fr multicolored 4.75 2.25



Schweitzer and Pelicans — A115

15fr, Albert Schweitzer and bateleur eagle.

- 1975, May 25 Litho. Perf. 13½**
- 368 A115 5fr multicolored .20 .20
 - 369 A115 15fr multicolored .90 .20
 - Nos. 368-369, C212-C214 (5) 7.10 2.75
- Albert Schweitzer, birth centenary.

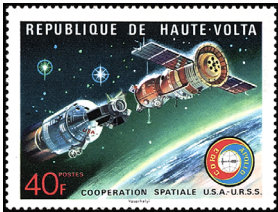

Apollo and Soyuz Orbiting Earth — A116

Design: 50fr, Apollo and Soyuz near link-up.

- 1975, July 18**
- 370 A116 40fr multicolored .45 .20
 - 371 A116 50fr multicolored .60 .20
 - Nos. 370-371, C216-C218 (5) 6.70 2.50
- Apollo-Soyuz space test project, Russo-American cooperation, launched July 15, link-up July 17.



Maria Picasso Lopez, Artist's Mother A117

Paintings by Pablo Picasso (1881-1973): 60fr, Self-portrait. 90fr, First Communion.

- 1975, Aug. 7**
- 372 A117 50fr multicolored .45 .20
 - 373 A117 60fr multicolored .60 .20
 - 374 A117 90fr multicolored 1.00 .25
 - Nos. 372-374, C220-C221 (5) 8.80 2.50



Expo '75 Emblem and Tanker, Idemitsu Maru — A118

Oceanographic Exposition, Okinawa: 25fr, Training ship, Kaio Maru. 45fr, Firefighting ship, Hiryu. 50fr, Battleship, Yamato. 60fr, Container ship, Kamakura Maru.

- 1975, Sept. 26 Litho. Perf. 11**
- 375 A118 15fr multicolored .20 .20
 - 376 A118 25fr multicolored .45 .20
 - 377 A118 45fr multicolored .60 .20
 - 377A A118 50fr multicolored .90 .45
 - 378 A118 60fr multicolored 1.00 .45
 - Nos. 375-378, C223 (6) 5.65 2.40



Woman, Globe and IWY Emblem — A119

- 1975, Nov. 20 Photo. Perf. 13**
- 379 A119 65fr multicolored .90 .60
- International Women's Year.



Msgr. Joanny Thevenoud and Cathedral — A120

65fr, Father Guillaume Templier & Cathedral.

- 1975, Nov. 20 Engr. Perf. 13x12½**
- 380 A120 55fr grn, blk & dl red .90 .45
 - 381 A120 65fr blk, org & dl red 1.00 .60
- 75th anniv. of the Evangelization of Upper Volta.



Farmer's Hat, Hoe and Emblem A121

- 1975, Dec. 10 Photo. Perf. 13x13½**
- 382 A121 15fr buff & multi .25 .20
 - 383 A121 50fr lt green & multi .80 .45
- Development of the Volta valleys.



Sledding and Olympic Emblem — A122

Innsbruck Background, Olympic Emblem and: 45fr, Figure skating. 85fr, Skiing.

- 1975, Dec. 16 Litho. Perf. 13½**
- 384 A122 35fr multicolored .45 .20
 - 385 A122 45fr multicolored .60 .25
 - 386 A122 85fr multicolored .90 .45
 - Nos. 384-386, C225-C226 (5) 4.65 2.05
- 12th Winter Olympic Games, Innsbruck, Austria, Feb. 4-15, 1976.



Gymnast and Olympic Emblem — A123

- 1976, Mar. 17**
- 387 A123 40fr shown .45 .20
 - 388 A123 50fr Sailing .60 .25
 - 389 A123 100fr Soccer 1.00 .45
 - Nos. 387-389, C228-C229 (5) 4.75 1.80
- 21st Olympic Games, Montreal, Canada, July 17-Aug. 1.



Olympic Emblem and Sprinters A124

Olympic Emblem and: 55fr, Equestrian. 75fr, Hurdles.

- 1976, Mar. 25 Litho. Perf. 11**
- 390 A124 30fr multicolored .35 .20
 - 391 A124 55fr multicolored .60 .20
 - 392 A124 75fr multicolored .80 .25
 - Nos. 390-392, C231-C232 (5) 4.75 1.70
- 21st Olympic Games, Montreal. For overprints see #420-422, C245-C247.



Blind Woman and Man — A125

- 1976, Apr. 7 Engr. Perf. 13**
- 393 A125 75fr dk brn, grn & org 1.00 .45
 - 394 A125 250fr dk brn, ocher & org 3.25 1.50
- Drive against onchocerciasis, roundworm infestation.



"Deutschland" over Friedrichshafen — A126

Airships: 40fr, "Victoria Louise" over sailing ships. 50fr, "Sachsen" over German countryside.

- 1976, May 11 Litho. Perf. 11**
- 395 A126 10fr multicolored .20 .20
 - 396 A126 40fr multicolored .45 .20
 - 397 A126 50fr multicolored .60 .35
 - Nos. 395-397, C234-C236 (6) 7.75 2.95
- 75th anniversary of the Zeppelin.

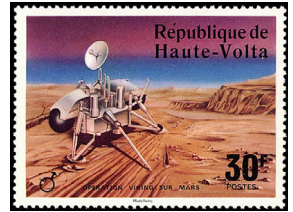

Viking Lander and Probe on Mars — A127

Viking Mars project: 55fr, Viking orbiter in flight. 75fr, Titan rocket start for Mars, vert.

- 1976, June 24 Litho. Perf. 13½**
- 398 A127 30fr multicolored .25 .20
 - 399 A127 55fr multicolored .55 .20
 - 400 A127 75fr multicolored .70 .20
 - Nos. 398-400, C238-C239 (5) 6.65 2.00



World Map, Arms of Upper Volta A128

Design: 100fr, World map, arms and dove.

- 1976, Aug. 19 Litho. Perf. 12½**
- 401 A128 55fr brown & multi .55 .25
 - 402 A128 100fr blue & multi 1.25 .60
- 5th Summit Conference of Non-aligned Countries, Colombo, Sri Lanka, Aug. 9-19.



Bicentennial, Interphil 76 Emblems and Washington at Battle of Trenton — A129

90fr, Bicentennial, Interphil 76 emblems, Seat of Government, Pennsylvania.

- 1976, Sept. 30 Litho. Perf. 13½**
- 403 A129 60fr multicolored .70 .20
 - 404 A129 90fr multicolored 1.00 .25
 - Nos. 403-404, C241-C243 (5) 7.20 2.45

American Bicentennial, Interphil 76, Philadelphia, Pa., May 29-June 6.



UPU and UN Emblems — A130

- 1976, Dec. 8 Engr. Perf. 13**
- 405 A130 200fr red, olive & blue 2.25 1.25
- UN Postal Administration, 25th anniv.

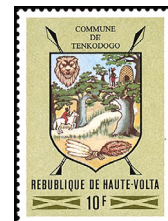

Arms of Tenkodogo A131



Bronze Statuette A132

Coats of Arms: 20fr, 100fr, Ouagadougou.

1977, May 2	Litho.	Perf. 13
406 A131	10fr multicolored	.20 .20
407 A131	20fr multicolored	.25 .20
408 A131	65fr multicolored	.70 .25
409 A131	100fr multicolored	.90 .45
Nos. 406-409 (4)		2.05 1.10

1977, June 13 Photo. Perf. 13

Design: 65fr, Woman with bowl, bronze.

410 A132	55fr multicolored	.60 .25
411 A132	65fr multicolored	.75 .35

#410-411 issued in sheets and coils with black control number on every 5th stamp.



Granaries A133



Handbags A134

1977, June 20 Photo. Perf. 13 1/2 x 13

412 A133	5fr Samo	.20 .20
413 A133	35fr Boromo	.35 .20
414 A133	45fr Banfora	.55 .25
415 A133	55fr Mossi	.75 .25
Nos. 412-415 (4)		1.85 .90

1977, June 20

416 A134	30fr Gouin	.35 .20
417 A134	40fr Bissa	.35 .20
418 A134	60fr Lobi	.60 .25
419 A134	70fr Mossi	.60 .35
Nos. 416-419 (4)		1.90 1.00

Nos. 390-392 Overprinted in Gold:
 a. VAINQUEUR 1976 / LASSE VIREN / FINLANDE
 b. VAINQUEUR 1976 / ALWIN SCHOCKEMOHLER / R.F.A.
 c. VAINQUEUR 1976 / JOHANNA SCHALLER / R.D.A.

1977, July 4 Litho. Perf. 11

420 A124 (a)	30fr multicolored	.45 .25
421 A124 (b)	55fr multicolored	.55 .45
422 A124 (c)	75fr multicolored	.70 .60
Nos. 420-422, C245-C246 (5)		4.70 3.00

Winners, 21st Olympic Games.



Crinum Ornatum — A135



Haemanthus Multiflorus A136



Hannoa Undulata A137

Designs: Flowers, flowering branches and wild fruits. 175fr, 300fr, horiz.

1977 Litho. Perf. 12 1/2

423 A137	2fr Cordia myxa	.25 .20
424 A137	3fr Opilia celtidifolia	.35 .20
425 A135	15fr shown	.55 .20
426 A136	25fr shown	.60 .20
427 A137	50fr shown	.90 .45
428 A135	90fr Cochlospermum planchonii	1.40 .55
429 A135	125fr Clitoria ternatea	2.25 .60
430 A136	150fr Cassia alata	2.00 1.25
431 A136	175fr Nauclea latifolia	2.25 1.40
432 A136	300fr Bombax costatum	3.50 1.75
433 A135	400fr Eulophia cuculata	5.25 2.00
Nos. 423-433 (11)		19.30 8.80

Issued: 25fr, 150fr, 175fr, 300fr, 8/1; 2fr, 3fr, 50fr, 8/8; 15fr, 90fr, 125fr, 400fr, 8/23.



De Gaulle and Cross of Lorraine A138

Designs: 200fr, King Baudouin of Belgium.

1977, Aug. 16 Perf. 13 1/2 x 14

434 A138	100fr multicolored	2.25 .65
435 A138	200fr multicolored	2.25 .65



Elizabeth II A139

Designs: 300fr, Elizabeth II taking salute. 500fr, Elizabeth II after Coronation.

1977, Aug. 16

436 A139	200fr multicolored	2.25 .65
437 A139	300fr multicolored	2.75 .90

Souvenir Sheet

438 A139	500fr multicolored	4.75 2.00
----------	--------------------	-----------

25th anniv. of reign of Queen Elizabeth II. For overprints see Nos. 478-480.

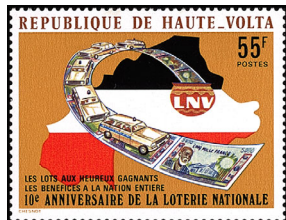

Lottery Tickets, Cars and Map of Upper Volta in Flag Colors — A140

1977, Sept. 16 Photo. Perf. 13

439 A140	55fr multicolored	.70 .50
----------	-------------------	---------

10th anniversary of National Lottery.



Selma Lagerlof, Literature — A141

Nobel Prize Winners: 65fr, Guglielmo Marconi, physics. 125fr, Bertrand Russell, literature. 200fr, Linus C. Pauling, chemistry. 300fr, Robert Koch, medicine. 500fr, Albert Schweitzer, peace.

1977, Sept. 22 Litho. Perf. 13 1/2

440 A141	55fr multicolored	.90 .25
441 A141	65fr multicolored	.55 .25
442 A141	125fr multicolored	1.10 .35
443 A141	200fr multicolored	1.60 .65
444 A141	300fr multicolored	3.00 .95
Nos. 440-444 (5)		7.15 2.45

Souvenir Sheet

445 A141	500fr multicolored	5.00 1.90
----------	--------------------	-----------



The Three Graces, by Rubens A142

Paintings by Peter Paul Rubens (1577-1640): 55fr, Heads of Black Men, horiz. 85fr, Bathsheba at the Fountain. 150fr, The Drunken Silenus. 200fr, 300fr, Life of Maria de Medicis, diff.

1977, Oct. 19 Litho. Perf. 14

446 A142	55fr multicolored	.55 .20
447 A142	65fr multicolored	.65 .20
448 A142	85fr multicolored	.80 .25
449 A142	150fr multicolored	1.40 .55
450 A142	200fr multicolored	2.25 .70
451 A142	300fr multicolored	3.25 1.00
Nos. 446-451 (6)		8.90 2.90



Lenin in His Office A143

85fr, Lenin Monument, Kremlin. 200fr, Lenin with youth. 500fr, Lenin & Leonid Brezhnev.

1977, Oct. 28 Litho. Perf. 12

452 A143	10fr multicolored	.60 .20
453 A143	85fr multicolored	1.40 .45
454 A143	200fr multicolored	2.75 1.10
455 A143	500fr multicolored	5.00 2.90
Nos. 452-455 (4)		9.75 4.65

Russian October Revolution, 60th anniv.



Stadium and Brazil No. C79 — A144

Stadium and: 65fr, Brazil #1144. 125fr, Gt. Britain #458. 200fr, Chile #340. 300fr, Switzerland #350. 500fr, Germany #1147.

1977, Dec. 30 Litho. Perf. 13 1/2

456 A144	55fr multicolored	.40 .20
457 A144	65fr multicolored	.50 .20
458 A144	125fr multicolored	1.00 .35
459 A144	200fr multicolored	1.60 .50
460 A144	300fr multicolored	2.50 .85
Nos. 456-460 (5)		6.00 2.10

Souvenir Sheet

461 A144	500fr multicolored	4.75 1.90
----------	--------------------	-----------

11th World Cup Soccer Championship, Argentina. For overprints see Nos. 486-491.



Jean Mermoz and Seaplane — A145

History of Aviation: 75fr, Anthony H. G. Fokker. 85fr, Wiley Post. 90fr, Otto Lilienthal, vert. 100fr, Concorde. 500fr, Charles Lindbergh and "Spirit of St. Louis."

1978, Jan. 2 Litho. Perf. 13 1/2

462 A145	65fr multicolored	.60 .20
463 A145	75fr multicolored	.70 .20
464 A145	85fr multicolored	.90 .25
465 A145	90fr multicolored	1.00 .25
466 A145	100fr multicolored	1.10 .50
Nos. 462-466 (5)		4.30 1.40

Souvenir Sheet

467 A145	500fr multicolored	5.25 1.90
----------	--------------------	-----------



Crataeva Religiosa — A146

1978, Feb. 28 Litho. Perf. 12 1/2

468 A146	55fr shown	.65 .40
469 A146	75fr Fig tree	.85 .60

Souvenir Sheet

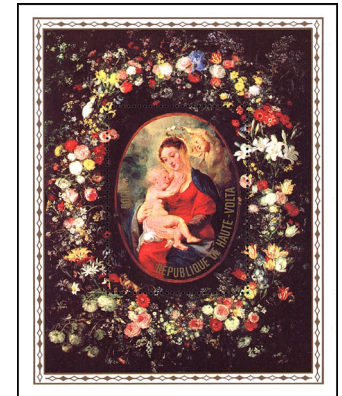

Virgin and Child, by Rubens — A147

1978, May 24 Litho. Perf. 13 1/2 x 14

470 A147	500fr multicolored	5.25 1.90
----------	--------------------	-----------

Peter Paul Rubens (1577-1640).



Antenna and ITU Emblem A148

1978, May 30 Perf. 13

471 A148	65fr silver & multi	.70 .50
----------	---------------------	---------

10th World Telecommunications Day.

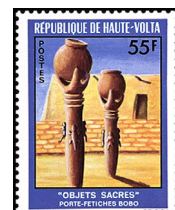

Fetich Gate of Bobo — A149

1978, July 10 Litho. Perf. 13½
 472 A149 55fr shown .70 .35
 473 A149 65fr Mossi fetish .90 .50



Capt. Cook and "Endeavour" — A150

Capt. James Cook (1728-1779) and: 85fr, Death on Hawaiian beach. 250fr, Navigational instruments. 350fr, "Resolution."

1978, Sept. 1 Litho. Perf. 14½
 474 A150 65fr multicolored .50 .20
 475 A150 85fr multicolored .70 .20
 476 A150 250fr multicolored 2.25 .70
 477 A150 350fr multicolored 3.00 1.00
 Nos. 474-477 (4) 6.45 2.10

Nos. 436-438 Overprinted Vertically in Silver: "ANNIVERSAIRE DU COURONNEMENT 1953-1978"

1978, Oct. 24 Litho. Perf. 13½x14
 478 A139 200fr multicolored 1.75 1.10
 479 A139 300fr multicolored 2.50 1.75

Souvenir Sheet

480 A139 500fr multicolored 4.75 4.25
 25th anniversary of Coronation of Queen Elizabeth II. Overprint in 3 lines on 200fr, in 2 lines on 300fr and 500fr.
 #478-480 exist with overprint in metallic red.



Trent Castle, by Dürer — A151

Paintings by Albrecht Durer (1471-1528): 150fr, Virgin and Child with St. Anne, vert. 250fr, Sts. George and Eustachius, vert. 350fr, Hans Holzschuher, vert.

Perf. 14x13½, 13½x14

1978, Nov. 20 Litho.
 481 A151 65fr multicolored .70 .20
 482 A151 150fr multicolored 1.40 .45
 483 A151 250fr multicolored 2.50 .90
 484 A151 350fr multicolored 3.50 1.25
 Nos. 481-484 (4) 8.10 2.80



Human Rights Emblem A152

1978, Dec. 10 Litho. Perf. 12½
 485 A152 55fr multicolored 1.00 .60

Universal Declaration of Human Rights, 30th anniv.

Nos. 456-461 Overprinted in Silver
 a. VAINQUEURS 1950 URUGUAY / 1978 / ARGENTINE
 b. VAINQUEURS 1970 BRESIL / 1978 ARGENTINE
 c. VAINQUEURS 1966 GRANDE BRETAGNE / 1978 ARGENTINE
 d. VAINQUEURS / 1962 BRESIL / 1978 ARGENTINE
 e. VAINQUEURS 1954 ALLEMAGNE (RFA) / 1978 ARGENTINE
 f. VAINQUEURS 1974 ALLEMAGNE (RFA) / 1978 ARGENTINE

1979, Jan. 4 Litho. Perf. 13½
 486 A144(a) 55fr multicolored .50 .35
 487 A144(b) 65fr multicolored .60 .45
 488 A144(c) 125fr multicolored 1.25 .70

489 A144(d) 200fr multicolored 1.75 .95
 490 A144(e) 300fr multicolored 2.50 1.50
 Nos. 486-490 (5) 6.60 3.95

Souvenir Sheet

491 A144(f) 500fr multicolored 4.75 4.25

Winners, World Soccer Cup Championships 1950-1978.

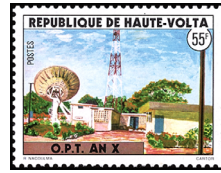

Radio Station A153

Design: 65fr, Mail plane at airport.

1979, Mar. 30 Litho. Perf. 12½

492 A153 55fr multicolored .50 .25
 493 A153 65fr multicolored .70 .45

Post and Telecommunications Org., 10th anniv.



Teacher and Pupils, IYC Emblem — A154

1979, Apr. 9 Perf. 13½

494 A154 75fr multicolored 1.00 .60
 International Year of the Child.



Telecommunications — A155

1979, May 17 Litho. Perf. 13

495 A155 70fr multicolored .70 .45
 11th Telecommunications Day.

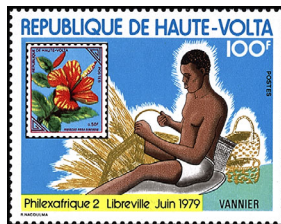

Basketmaker and Upper Volta No. 111 — A156

Design: No. 497, May of Upper Volta, Concorde, truck and UPU emblem.

1979, June 8 Photo.

496 A156 100fr multicolored 3.25 2.40
 497 A156 100fr multicolored 3.25 2.40

Philaxafrique II, Libreville, Gabon, June 8-17. Nos. 496, 497 each printed in sheets of 10 and 5 labels showing exhibition emblem.



Synodontis Voltae A157

Fresh-water Fish: 50fr, Micralestes comoensis. 85fr, Silurus.

1979, June 10 Litho. Perf. 12½

498 A157 20fr multicolored .75 .20
 499 A157 50fr multicolored 1.50 .25
 500 A157 85fr multicolored 1.50 .60
 Nos. 498-500 (3) 3.75 1.05



Rowland Hill, Train and Upper Volta No. 60 — A158

Sir Rowland Hill (1795-1879), originator of penny postage, Trains and Upper Volta Stamps: 165fr, #59. 200fr, #57. 300fr, #56. 500fr, #55.

1979, June Litho. Perf. 13½

501 A158 65fr multicolored .70 .20
 502 A158 165fr multicolored 1.75 .55
 503 A158 200fr multicolored 1.90 .65
 504 A158 300fr multicolored 3.50 1.00
 Nos. 501-504 (4) 7.85 2.40

Souvenir Sheet

505 A158 500fr multicolored 5.25 1.90

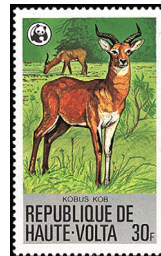

Wildlife Fund Emblem and Protected Animals — A159

1979, Aug. 30 Litho. Perf. 14½

506 A159 30fr Waterbuck .75 .20
 507 A159 40fr Roan antelope 1.25 .20
 508 A159 60fr Caracal 2.00 .20
 509 A159 100fr African bush elephant 3.00 .75
 510 A159 175fr Hartebeest 5.00 1.00
 511 A159 250fr Leopard 10.50 1.00
 Nos. 506-511 (6) 22.50 3.35

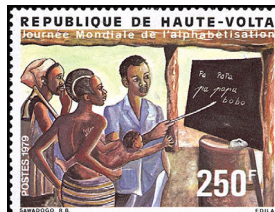

Adult Students and Teacher — A160

Design: 55fr, Man reading book, vert.

1979, Sept. 8 Perf. 12½x13, 13x12½

512 A160 55fr multicolored .50 .45
 513 A160 250fr multicolored 2.50 1.50

World Literacy Day.



Map of Upper Volta, Telephone Receiver and Lines, Telecom Emblem — A161

1979, Sept. 20 Perf. 13x12½

514 A161 200fr multicolored 1.75 .95

3rd World Telecommunications Exhibition, Geneva, Sept. 20-26.



King Vulture — A162

1979, Oct. 26 Litho. Perf. 13

515 A162 5fr shown .95 .20
 516 A162 10fr Hoopoe .95 .20
 517 A162 15fr Bald vulture 1.10 .25
 518 A162 25fr Egrets 1.60 .35
 519 A162 35fr Ostrich 2.50 .45
 520 A162 45fr Crowned crane 3.25 .55
 521 A162 125fr Eagle 7.00 1.90
 Nos. 515-521 (7) 17.35 3.90



Control Tower, Emblem, Jet — A163

1979, Dec. 12 Photo. Perf. 13x12½

522 A163 65fr multicolored .90 .60

ASECNA (Air Safety Board), 20th anniv.



Central Bank of West African States — A164

1979, Dec. 28 Litho. Perf. 12½

523 A164 55fr multicolored .70 .45



Eugene Jamot, Map of Upper Volta, Tsetse Fly — A165

1979, Dec. 28 Perf. 13x13½

524 A165 55fr multicolored 2.25 .80

Eugene Jamot (1879-1937), discoverer of sleeping sickness cure.



UPU Emblem, Upper Volta Type D4 under Magnifier A166

1980, Feb. 26 Litho. Perf. 12½x13
525 A166 55fr multicolored .80 .35
Stamp Day.



World Locomotive Speed Record, 25th Anniversary A167

1980, Mar. 30 Litho. Perf. 12½
526 A167 55fr multicolored 2.00 .60
527 A167 100fr multicolored 2.50 1.25



Pres. Sangoule Lamizana, Pope John Paul II, Cardinal Pau Zoungrana, Map of Upper Volta — A168

1980, May 10 Litho. Perf. 12½
528 A168 65fr shown 2.00 .60
Size: 21x36mm
529 A168 100fr Pope John Paul II 3.25 1.50
Visit of Pope John Paul II to Upper Volta.



A169



A170

1980, May 17 Perf. 13x12½
530 A169 50fr multicolored .60 .35
12th World Telecommunications Day.

1980, June 12 Litho. Perf. 13
531 A170 65fr Sun and earth .60 .35
532 A170 100fr Solar energy .90 .45



Downhill Skiing, Lake Placid '80 Emblem — A171

1980, June 26 Perf. 14½
533 A171 65fr shown .50 .20
534 A171 100fr Women's downhill .90 .30

535 A171 200fr Figure skating 1.75 .50
536 A171 350fr Slalom, vert. 2.75 1.00
Nos. 533-536 (4) 5.90 2.00

Souvenir Sheet

537 A171 500fr Speed skating 4.75 1.90
12th Winter Olympic Game Winners, Lake Placid, NY, Feb. 12-24.



Map of Europe and Africa, Jet — A172



Hand Holding Back Sand Dune — A173

Europafrica Issue

1980, July 14 Litho. Perf. 13
538 A172 100fr multicolored 1.20 .60

1980, July 18

Operation Green Sahel: 55fr, Hands holding seedlings.

539 A173 50fr multicolored .60 .25
540 A173 55fr multicolored .80 .45



Gourmantche Chief Initiation — A174

1980, Sept. 12 Litho. Perf. 14
541 A174 30fr shown .40 .20
542 A174 55fr Moro Naba, Mossi Emperor .65 .30
543 A174 65fr Princess Gumbo Quattara, vert. .75 .30
Nos. 541-543 (3) 1.80 .80



A175



A176

Gourounsi mask, conference emblem.

1980, Oct. 6 Perf. 13½x13
544 A175 65fr multicolored .80 .45
World Tourism Conf., Manila, Sept. 27.

1980, Nov. 5 Litho. Perf. 12½
545 A176 55fr Agriculture .40 .20
546 A176 65fr Transportation .50 .35
547 A176 75fr Dam, highway .60 .35
548 A176 100fr Industry 1.00 .50
Nos. 545-548 (4) 2.50 1.40
West African Economic Council, 5th anniv.



20th Anniv. of Independence — A177

1980, Dec. 11 Perf. 13
549 A177 500fr multicolored 5.25 3.00



Madonna and Child, by Raphael — A178



West African Postal Union, 5th Anniv. — A179

Christmas: Paintings of Madonna and Child, by Raphael.

1980, Dec. 22 Perf. 12½
550 A178 60fr multicolored .50 .20
551 A178 150fr multicolored 1.40 .50
552 A178 250fr multicolored 2.25 .80
Nos. 550-552 (3) 4.15 1.50

1980, Dec. 24 Photo. Perf. 13½
553 A179 55fr multicolored .75 .45

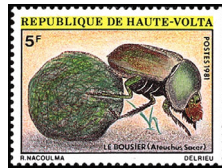

Dung Beetle A180

Perf. 13x13½, 13½x13
1981, Mar. 10 Litho.
554 A180 5fr shown .50 .20
555 A180 10fr Crickets .50 .20
556 A180 15fr Termites .80 .20
557 A180 20fr Praying mantis, vert. 1.25 .20
558 A180 55fr Emperor moth 4.00 .45
559 A180 65fr Locust, vert. 4.50 .60
Nos. 554-559 (6) 11.55 1.85



Antelope Mask, Kouroumba A181

Designs: Various ceremonial masks.

1981, Mar. 20 Litho. Perf. 13
560 A181 45fr multicolored .60 .25
561 A181 55fr multicolored .70 .35
562 A181 85fr multicolored 1.00 .50
563 A181 105fr multicolored 1.25 .60
Nos. 560-563 (4) 3.55 1.70



Notre Dame of Kologh' Naba College, 25th Anniv. A182

1981, Mar. 30
564 A182 55fr multicolored .60 .25

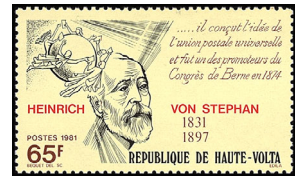

Heinrich von Stephan, UPU Founder, Birth Sesquicentennial — A183

1981, May 4 Litho. Perf. 13
565 A183 65fr multicolored .75 .45



13th World Telecommunications Day — A184

1981, May 17 Perf. 13½x13
566 A184 90fr multicolored .80 .50



Diesel Train, Abidjan-Niger Railroad — A185

Designs: Trains.

1981, July 6 Litho. Perf. 13
567 A185 25fr shown .35 .20
568 A185 30fr Gazelle .55 .25
569 A185 40fr Belier .60 .35
Nos. 567-569 (3) 1.50.80



Tree Planting Month A186

1981, July 15
570 A186 70fr multicolored .80 .50



Natl. Red Cross, 20th Anniv. A187

1981, July 31 Perf. 12½x13
571 A187 70fr multicolored .80 .50



Intl. Year of the Disabled — A188

1981, Aug. 20 Litho. Perf. 13x12½
572 A188 70fr multicolored .80 .45



View of Koudougou A189

1981, Sept. 3 Litho. Perf. 12½
573 A189 35fr shown .30 .20
574 A189 45fr Toma .40 .25
575 A189 85fr Volta Noire .90 .30
Nos. 573-575 (3) 1.60 .75



World Food Day — A190

1981, Oct. 16 Perf. 13
576 A190 90fr multicolored 1.00 .70



Elephant A191

Designs: Various protected species.

1981, Oct. 21 Photo. Perf. 14
577 A191 5fr multicolored .25 .20
578 A191 15fr multicolored .35 .25
579 A191 40fr multicolored .90 .35
580 A191 60fr multicolored 1.40 .60
581 A191 70fr multicolored 2.75 .95
Nos. 577-581 (5) 5.65 2.35



Fight Against Apartheid — A192

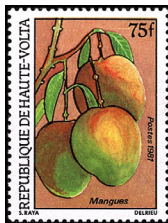

Mangoes — A193

1981, Dec. 9 Litho. Perf. 12½
582 A192 90fr red orange .95 .50

1981, Dec. 15 Perf. 13x13½, 13½x13
583 A193 20fr Papayas, horiz. .60 .20
584 A193 35fr Fruits, vegetables, horiz. .55 .20
585 A193 75fr shown .90 .50
586 A193 90fr Melons, horiz. 1.00 .70
Nos. 583-586 (4) 3.05 1.60



Guinea Hen — A194



West African Rice Development Assoc., 10th Anniv. — A195

Designs: Breeding animals. 10fr, 25fr, 70fr, 250fr, 300fr horiz.

1981, Dec. 22 Perf. 13
587 A194 10fr Donkey .35 .20
588 A194 25fr Pig .55 .20
589 A194 70fr Cow .80 .25
590 A194 90fr shown .95 .45
591 A194 250fr Rabbit 2.50 1.10
Nos. 587-591 (5) 5.15 2.20

Souvenir Sheet

592 A194 300fr Sheep 4.75 4.75

1981, Dec. 29
593 A195 90fr multicolored 1.00 .50



20th Anniv. of World Food Program — A196

1982, Jan. 18
594 A196 50fr multicolored .60 .25



Traditional Houses — A197

1982, Apr. 23 Litho. Perf. 12½
595 A197 30fr Morhonaba Palace, vert. .25 .20
596 A197 70fr Bobo .60 .25
597 A197 100fr Gourounsi .95 .35
598 A197 200fr Peulh 1.75 .80
599 A197 250fr Dagara 2.25 .90
Nos. 595-599 (5) 5.80 2.50



14th World Telecommunications Day — A198

1982, May 17
600 A198 125fr multicolored 1.20 .60



Water Lily — A199



25th Anniv. of Cultural Aid Fund — A201



African Postal Union A200

1982, Sept. 22 Perf. 13x12½
601 A199 25fr shown .30 .20
602 A199 40fr Kapoks .45 .20
603 A199 70fr Frangipani .80 .25
604 A199 90fr Cochlospermum planchonii .95 .45
605 A199 100fr Cotton 1.00 .45
Nos. 601-605 (5) 3.50 1.55

1982, Oct. 7
606 A200 70fr multicolored .60 .25
607 A200 90fr multicolored .90 .50

1982, Nov. 10 Perf. 12½x13
608 A201 70fr multicolored .80 .45



Map, Hand Holding Grain, Steer Head A202

1982
609 A202 90fr multicolored .95 .45



Traditional Hairstyle A203

1983, Jan. Litho. Perf. 12½
610 A203 90fr lt green & multi .80 .35
611 A203 120fr lt blue & multi 1.10 .45
612 A203 170fr pink & multi 1.60 .70
Nos. 610-612 (3) 3.50 1.50

For overprints see Nos. 884-886.



8th Film Festival, Ouagadougou — A204

1983, Feb. 10 Litho. Perf. 13x12½
613 A204 90fr Scene 1.00 .80
614 A204 500fr Filmmaker Dumarou Ganda 6.00 3.50



UN Intl. Drinking Water and Sanitation Decade, 1981-90 — A205

1983, Apr. 21 Litho. Perf. 13½x13
615 A205 60fr Water drops .50 .25
616 A205 70fr Carrying water .70 .50

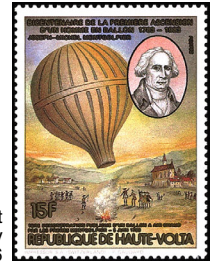

Manned Flight Bicentenary A206

Portraits and Balloons: 15fr, J.M. Montgolfier, 1783, 25fr, Etienne Montgolfier's balloon, 1783, Pilatre de Rozier, 70fr, Charles & Roberts flight, 1783, Jacques Charles, 90fr, Flight over English Channel, John Jeffries, 100fr, Testu-Brissy's horseback flight, Wilhemine Reichardt, 250fr, Andree's Spitzbergen flight, 1897, S.A. Andree, 300fr, Piccard's stratosphere flight, 1931, August Piccard.

1983, Apr. 15 Litho. Perf. 13½
617 A206 15fr multicolored .20 .20
618 A206 25fr multicolored .20 .20
619 A206 70fr multicolored .60 .20
620 A206 90fr multicolored .85 .30
621 A206 100fr multicolored 1.00 .35
622 A206 250fr multicolored 2.25 .80
Nos. 617-622 (6) 5.10 2.05

Souvenir Sheet

623 A206 300fr multicolored 3.00 1.25
No. 623 contains one stamp 38x47mm.
Nos. 621-623 airmail.

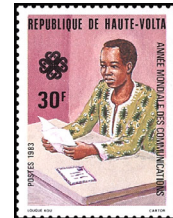

World Communications Year — A207

1983, May 26 Litho. Perf. 12½
624 A207 30fr Man reading letter .25 .20
625 A207 35fr Like No. 624 .30 .20
626 A207 45fr Aircraft over stream .50 .25
627 A207 90fr Girl on telephone .80 .40
Nos. 624-627 (4) 1.85 1.05



Fishing Resources A208

1983, July 28 Litho. Perf. 13
628 A208 20fr Synadontis gambiensis .60 .20
629 A208 30fr Palmtochromis .80 .25
630 A208 40fr Boy fishing, vert. .95 .35
631 A208 50fr Fishing with net 1.10 .35
632 A208 75fr Fishing with basket 1.75 .45
Nos. 628-632 (5) 5.20 1.60



Anti-deforestation — A209

1983, Sept. 13 Litho. Perf. 13
633 A209 10fr Planting saplings .20 .20
634 A209 50fr Tree nursery .50 .20
635 A209 100fr Prevent forest fires .95 .25
636 A209 150fr Woman cooking 1.40 .60
637 A209 200fr Prevent felling, vert. 1.75 .90
Nos. 633-637 (5) 4.80 2.15



Fresco Detail, by Raphael — A210

Paintings: 120fr, Self-portrait, by Pablo Picasso, 1901, vert. 185fr, Self-portrait at the palette, by Manet, 1878, vert. 350fr, Fresco Detail, diff., by Raphael. 500fr, Goethe, by George Oswald May, 1779, vert.

1983, Nov. Litho. Perf. 13
 638 A210 120fr multicolored 1.75 .45
 639 A210 185fr multicolored 1.75 .60
 640 A210 300fr multicolored 2.75 .80
 641 A210 350fr multicolored 3.25 1.00
 642 A210 500fr multicolored 4.50 1.50
 Nos. 638-642 (5) 14.00 4.35



25th Anniv. of the Republic A211

1983, Dec. 9 Litho. Perf. 14
 643 A211 90fr Arms .70 .25
 644 A211 500fr Family, flag 4.25 1.75



A212



Scouting — A213

1984, May 29 Litho. Perf. 12½
 645 A212 90fr multicolored .80 .30
 646 A212 100fr multicolored .90 .40
 Council of Unity, 25th anniv.

1984, June 15 Litho. Perf. 13½
 647 A213 25fr Polystictus leoninus 2.75 .20
 648 A213 185fr Pterocarpus Luens 3.50 .55
 649 A213 200fr Phlebotopus colossus sudanicus 4.00 .60
 650 A213 250fr Cosmos sulphureus 5.00 .60
 651 A213 300fr Trametes versicolor 5.50 .80
 652 A213 400fr Ganoderma lucidum 6.25 1.10
 Nos. 647-652 (6) 27.00 3.85

Souvenir Sheet

653 A213 600fr Leucocoprinus cepaestipes 5.75 1.90
 Nos. 651-653 are airmail. For overprints see Nos. 669-674.



Wildlife A214

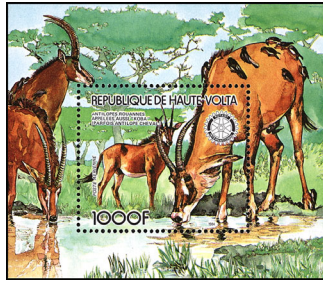

Wildlife — A215

1984, July 19
 654 A214 15fr Cheetah, four cubs .90 .20
 655 A214 35fr Two adults 1.40 .20
 656 A214 90fr One adult 1.75 .25
 657 A214 120fr Cheetah, two cubs 2.25 .45
 658 A214 300fr Baboons 3.50 .70
 659 A214 400fr Vultures 3.50 .90
 Nos. 654-659 (6) 13.302.70

Souvenir Sheet

660 A215 1000fr Antelopes 9.00 2.00
 World Wildlife Fund (Nos. 654-657); Rotary Intl. (Nos. 658, 660); Natl. Boy Scouts (No. 659). Nos. 658-660 are airmail.



Sailing Ships and Locomotives — A216

1984, Aug. 14 Perf. 12½
 661 A216 20fr Maiden Queen .20 .20
 662 A216 40fr CC 2400 ch .45 .20
 663 A216 60fr Scawfell .55 .20
 664 A216 100fr PO 1806 1.00 .25
 665 A216 120fr Harbinger 1.10 .45
 666 A216 145fr Livingstone 1.40 .60
 667 A216 400fr True Briton 4.00 1.50
 668 A216 450fr Pacific C51 4.50 1.10
 Nos. 661-668 (8) 13.20 4.50

Burkina Faso



Natl. Defense — A216a

Design: 120fr, Capt. Sankara, crowd, horiz.

1984, Nov. 21 Litho. Perf. 13½
 668A A216a 90fr multicolored 22.50 —
 668B A216a 120fr multicolored 32.50 —

Nos. 647-652 Ovptd. with Two Bars and "BURKINA FASO"

1985, Mar. 5 Litho. Perf. 13½
 669 A213 25fr multicolored .45 .20
 670 A213 185fr multicolored 2.75 1.10
 671 A213 200fr multicolored 4.25 1.50
 672 A213 250fr multicolored 3.75 1.60
 673 A213 300fr multicolored 5.00 2.25
 674 A213 400fr multicolored 6.25 3.00
 Nos. 669-674 (6) 22.45 9.65



A217

Designs: 5fr, 120fr. Flag. 15fr, 150fr, Natl. Arms, vert. 90fr, 185fr, Map.

1985, Mar. 8 Litho. Perf. 12½
 675 A217 5fr multicolored .45 .25
 676 A217 15fr multicolored .45 .25
 677 A217 90fr multicolored 2.00 1.10
 678 A217 120fr multicolored 2.00 1.10
 679 A217 150fr multicolored 2.75 1.40
 680 A217 185fr multicolored 3.25 1.60

Nos. 678-680 are airmail.



1986 World Cup Soccer Championships, Mexico — A218

Various soccer plays and Aztec artifacts.

1985, Apr. 20 Litho. Perf. 13
 681 A218 25fr multicolored .35 .20
 682 A218 45fr multicolored .45 .25
 683 A218 90fr multicolored .90 .45
 684 A218 100fr multicolored .95 .55
 685 A218 150fr multicolored 1.40 .90
 686 A218 200fr multicolored 1.90 1.25
 687 A218 250fr multicolored 2.50 1.60
 Nos. 681-687 (7) 8.45 5.20

Souvenir Sheet

688 A218 500fr multicolored 6.25 1.25
 Nos. 681-685 vert. No. 684-688 are airmail. No. 688 contains one 40x32mm stamp.



Motorcycle, Cent. — A220

1985, May 26
 689 A220 50fr Steam tricycle, G.A. Long .55 .25
 690 A220 75fr Pope .80 .35
 691 A220 80fr Manet-90 .95 .45
 692 A220 100fr Ducati 1.25 .55
 693 A220 150fr Jawa 1.75 .90
 694 A220 200fr Honda 2.50 1.25
 695 A220 250fr B.M.W. 3.00 1.60
 Nos. 689-695 (7) 10.80 5.35
 Nos. 692-695 are airmail.



Reptiles A221

1985, June 20
 696 A221 5fr Chamaeleon dilepis .20 .20
 697 A221 15fr Agama stellio .20 .20
 698 A221 35fr Lacerta Lepida .35 .20
 699 A221 85fr Hiperolius marmoratus .90 .35
 700 A221 100fr Echis leucogaster .90 .35
 701 A221 150fr Kinixys erosa 1.25 .55
 702 A221 250fr Python regius 1.90 .90
 Nos. 696-702 (7) 5.70 2.75
 #696-697 vert. #700-702 are airmail.



A222



Queen Mother, 85th Birthday A222a

75fr, On pony bobs. 85fr, Wedding, 1923. 500fr, Holding infant Elizabeth, 1926. 600fr, Coronation of King George VI, 1937. 1000fr, Christening of Prince William, 1982. #707A, Christening of Prince Harry, 1985.

1985, June 21 Perf. 13½
 703 A222 75fr multicolored .65 .45
 704 A222 85fr multicolored .75 .45
 705 A222 500fr multicolored 4.00 2.50
 706 A222 600fr multicolored 4.75 3.00
 Nos. 703-706 (4) 10.156.40

Litho. & Embossed

Perf. 13¼
 706A A222a 1500fr gold & multi 13.50 —

Souvenir Sheets

Litho.
 707 A222 1000fr multicolored 8.00 8.00

Litho. & Embossed

707A A222a 1500fr gold & multi 13.50 —
 Nos. 705-707A are airmail.



Vintage Autos and Aircraft — A223

1985, June 21
 708 A223 5fr Benz Victoria, 1893 .20 .20
 709 A223 25fr Peugeot 174, 1927 .25 .20
 710 A223 45fr Louis Bleriot .40 .20
 711 A223 50fr Breguet 14 .50 .25
 712 A223 500fr Bugatti Coupe Napoleon T41 Royale 3.75 2.50

713 A223 500fr Airbus A300-P4 3.75 2.50

714 A223 600fr Mercedes-Benz 540K, 1938 4.50 3.00

715 A223 600fr Airbus A300B Nos. 708-715 (8) 17.85 11.85

Souvenir Sheet

716 A223 1000fr Louis Bleriot, Karl Benz 8.00 8.00
 Automobile, cent. Nos. 712-716 are airmail.



Audubon Birth Bicent. A224

Illustrations of No. American bird species by Audubon and scouting trefoil.

1985, June 21			
717 A224	60fr Aix sponsa	.40	.25
718 A224	100fr Mimus polyglottos	.70	.50
719 A224	300fr Icterus galbula	2.10	1.40
720 A224	400fr Sitta carolinensis	2.90	1.90
721 A224	500fr Asyndesmus lewis	3.75	2.40
722 A224	600fr Buteo capogus	4.50	2.75
	Nos. 717-722 (6)	14.35	9.20

Souvenir Sheet

723 A224	1000fr Columba leucocephala	8.00	8.00
----------	-----------------------------	------	------

Nos. 721-723 are airmail.



ARGENTINA '85, Buenos Aires — A225

Various equestrians.

1985, July 5		Perf. 13	
724 A225	25fr Gaucho, piebald	.35	.20
725 A225	45fr Horse and rider, Andes Mountains	.55	.25
726 A225	90fr Rodeo	1.10	.55
727 A225	100fr Hunting gazelle	1.10	.55
728 A225	150fr Gauchos, 3 horses	1.60	.90
729 A225	200fr Rider beside mount	2.25	1.40
730 A225	250fr Contest	2.90	1.60
	Nos. 724-730 (7)	9.85	5.45

Souvenir Sheet

731 A225	500fr Foal	5.75	1.40
----------	------------	------	------

Nos. 727-731 are airmail.



Locomotives — A226

1985, July 23			
732 A226	50fr 105-30 electric, tank wagon	.70	.20
733 A226	75fr Diesel shunting locomotive	.90	.20
734 A226	80fr Diesel locomotive	.95	.20
735 A226	100fr Diesel railcar	1.25	.20
736 A226	150fr No. 6093	1.60	.35
737 A226	200fr No. 105 diesel railcar	2.10	.45
738 A226	250fr Diesel, passenger car	3.25	.60
	Nos. 732-738 (7)	10.75	2.20

Nos. 735-738 are airmail.



Artifacts — A227



Fungi — A228

10fr, 4-legged jar, Tikare. 40fr, Lidded pot with bird handles, P. Bazega. 90fr, Mother and child, bronze statue, Ouagadougou. 120fr, Drummer, bronze statue, Ouagadougou.

1985, July 27		Perf. 13x12½
739-742 A227		4.25 1.50

No. 742 is airmail.

1985, Aug. 8		Perf. 13	
743 A228	15fr Philiota mutabilis	.25	.20
744 A228	20fr Hypholoma (nematoloma) fasciculare	.35	.20
745 A228	30fr Ixocomus granulatus	.45	.20
746 A228	60fr Agaricus campestris	.95	.35
747 A228	80fr Trachypus scaber	1.25	.70
748 A228	150fr Armillaria mellea	2.10	1.00
749 A228	250fr Marasmius scorodionus	4.25 2.50	9.60 5.15

Nos. 743-749 (7)
Nos. 748 is airmail.



ITALIA '85 A228a

Paintings by Botticelli: 25fr, Virgin and Child. 45fr, Portrait of a Man. 90fr, Mars and Venus. 100fr, Birth of Venus. 150fr, Allegory of the Calumny. 200fr, Pallas and the Centaur. 250fr, Allegory of Spring. 500fr, The Virgin of Melagrana.

1985, Oct. 25		Litho.	Perf. 12½x13
749A A228a	25fr multicolored	.40	.20
749B A228a	45fr multicolored	.60	.25
749C A228a	90fr multicolored	1.50	.50
749D A228a	100fr multicolored	1.50	.65
749E A228a	150fr multicolored	2.40	1.00
749F A228a	200fr multicolored	2.75	1.25
749G A228a	250fr multicolored	3.25	1.50
	Nos. 749A-749G (7)	12.40	5.35

Souvenir Sheet

749H A228a	500fr multicolored	3.75	3.75
------------	--------------------	------	------

No. 749D-749H are airmail.



Intl. Red Cross in Burkina Faso, 75th Anniv. A229

1985, Nov. 10			
750 A229	40f Helicopter	1.40	.25
751 A229	85fr Ambulance	1.60	.45
752 A229	150fr Henri Dunant	3.00	.90
753 A229	250fr Physician, patient	5.50 1.50	11.50 3.10

Nos. 750-753 (4)
Nos. 752-753 are vert. and airmail.



Child Survival A230

1986, Jan. 6			
754 A230	90fr Breast-feeding	1.00	.50

Dated 1985.



Dodo Carnival — A231

1986, Jan. 6		Perf. 12½	
755 A231	20fr Three children, drummer	.20	.20
756 A231	25fr Lion, 4 dancers	.25	.20
757 A231	40fr Two dancers, two drummers	.45	.20
758 A231	45fr Three dancers	.50	.25
759 A231	90fr Zebra, ostrich, dancers	1.00	.50
760 A231	90fr Elephant, dancer	1.00	.50

Nos. 755-760 (6)
Dated 1985.



Christopher Columbus (1451-1506) — A232

Columbus: 250fr, At Court of King of Portugal, the Nina. 300fr, Using astrolable, the Santa Maria. 400fr, Imprisonment at Hispanola, 1500, the Santa Maria. 450fr, At San Salvador, 1492, the Pinta. 1000fr, Fleet departing Palos harbor, 1492.

1986, Feb. 10		Perf. 13½	
761 A232	250fr multicolored	2.10	1.25
762 A232	300fr multicolored	2.50	1.40
763 A232	400fr multicolored	3.25	1.75
764 A232	450fr multicolored	3.50	2.10

Nos. 761-764 (4)
11.35 6.50

Souvenir Sheet

765 A232	1000fr multicolored	7.50	7.50
----------	---------------------	------	------

Nos. 764-765 are airmail. Dated 1985.



Railroad Construction — A233

1986, Feb. 10			
766 A233	90fr Man, woman carrying rail	.90	.45
767 A233	120fr Laying rails	1.00	.60
768 A233	185fr Diesel train on new tracks	1.60	.95
769 A233	500fr Adler locomotive, 1835	4.00 2.50	7.50 4.50

Nos. 766-769 (4)

Souvenir Sheet

770 A233	1000fr Electric train, Series 290 diesel	7.50	7.50
----------	--	------	------

German Railways, sesquicentennial. Nos. 769-770 are airmail. Dated 1985.

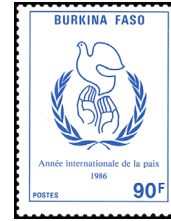

Intl. Peace Year — A234

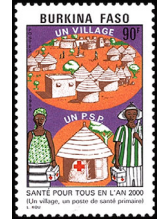

World Health by the Year 2000 — A235

1986, Oct. 10	Photo.	Perf. 12½x13
771 A234	90fr blue	1.40 .55

1986, Aug. 8	Litho.	Perf. 13
---------------------	---------------	-----------------

Designs: 100fr, Primary care medicine. 150fr, Mass inoculations.

772 A235	90fr multicolored	.90	.40
	Size: 26x30mm		
	Perf. 12½x13		
773 A235	100fr multicolored	.90	.50
774 A235	120fr multicolored	1.25	.55
	Nos. 772-774 (3)	3.05	1.45



Insects — A236



World Post Day — A237

1986, Sept. 10	Litho.	Perf. 12½x13
-----------------------	---------------	---------------------

775 A236	15fr Phrynetia aurocinta	.25	.20
776 A236	20fr Sternocera interrupta	.25	.20
777 A236	40fr Prosoprocera lactator	.65	.35
778 A236	45fr Gonimbrasia hecate	.70	.35
778A A236	85fr Charaxes epijasi-	1.40	.70
	lactor	3.25	1.80

Nos. 775-778A (5)

1986, Oct. 9		Perf. 13
---------------------	--	-----------------

779 A237	120fr multicolored	1.40	.70
----------	--------------------	------	-----



UN Child Survival Campaign — A238

Designs: 30fr, Mother feeding child. 60fr, Adding medicines to food. 90fr, Nurse vaccinating child. 120fr, Nurse weighing child.

1986, Oct. 8	Litho.	Perf. 11½x12	
780 A238	30fr multicolored	.45	.20
781 A238	60fr multicolored	.70	.35
782 A238	90fr multicolored	1.00	.50
783 A238	120fr multi	1.40	.60

Nos. 780-783 (4)
3.55 1.65



Mammals A239

Designs: 50fr, Warthog. 65fr, Hyena. 90fr, Antelope. 100fr, Gazelle. 120fr, Bushbuck. 145fr, Kudu. 500fr, Gazelle, diff.

- 1986, Nov. 3 Litho. Perf. 13x12½**
- 784 A239 50fr multicolored .40 .25
 - 784A A239 65fr multicolored .55 .30
 - 784B A239 90fr multicolored .75 .40
 - 784C A239 100fr multicolored .90 .50
 - 784D A239 120fr multicolored 1.00 .55
 - 784E A239 145fr multicolored 1.25 .65
 - 784F A239 500fr multicolored 4.00 2.40
- Nos. 784-784F (7) 8.85 5.05

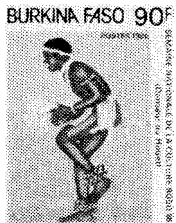

Traditional Dances — A240

Designs: 10fr, Namende. 25fr, Mouhoun. 90fr, Houet. 105fr, Seno. 120fr, Ganzourgou.

- 1986, Nov. 3 Litho. Perf. 12½x13**
- 785 A240 10fr multicolored .70 .20
 - 785A A240 25fr multicolored .70 .20
 - 785B A240 90fr multicolored 2.90 .55
 - 785C A240 105fr multicolored 2.90 .65
 - 785D A240 120fr multicolored 3.50 .70
- Nos. 785-785D (5) 10.70 2.30



Hairstyles A241

- 1986, Nov. 4 Litho. Perf. 12½x13**
- 788 A241 35fr Peul .40 .20
 - 789 A241 75fr Dafing .80 .40
 - 790 A241 90fr Peul, diff. 1.25 .50
 - 791 A241 120fr Mossi 1.40 .65
 - 792 A241 185fr Peul, diff. 2.10 .90
- Nos. 788-792 (5) 5.95 2.65



10th African Film Festival — A242



Intl Women's Day — A243

- 1987, Feb. 21 Litho. Perf. 12x12½**
- 793 A242 90fr Maps, cameras 1.10 .70
 - 794 A242 120fr Jolson, cameramen 1.95 .90
 - 795 A242 185fr Charlie Chaplin 3.25 1.40
- Nos. 793-795 (3) 6.30 3.00

60th Anniv. of the film *The Jazz Singer* (120fr); 10th anniv. of the death of Charlie Chaplin (185fr).

- 1987, Mar. 8 Perf. 13½**
- 796 A243 90fr multicolored 1.10 .50



Flora — A244



Fight Against Leprosy — A245

- 1987, June 6 Litho. Perf. 12½x13**
- 797 A244 70fr Calotropis provera .90 .35
 - 798 A244 75fr Acacia seyal .90 .35
 - 799 A244 85fr Parkia biglobosa 1.10 .55
 - 800 A244 90fr Sterospermum kunthianum 1.10 .55
 - 801 A244 100fr Dichrostachys cinerea 1.40 .55
 - 802 A244 300fr Combretum paniculatum 3.50 1.75
- Nos. 797-802 (6) 8.90 4.10

- 1987, Aug. 6 Perf. 13**
- Raoul Follereau (1903-1977) and: 90fr, Doctors examining African youth. 100fr, Laboratory research. 120fr, Gerhard Hansen (1841-1912), microscope, bacillus under magnification. 300fr, Follereau embracing cured leper.

- 803 A245 90fr multicolored 1.00 .50
 - 804 A245 100fr multicolored 1.10 .50
 - 805 A245 120fr multicolored 1.25 .60
 - 806 A245 300fr multicolored 3.00 1.50
- Nos. 803-806 (4) 6.35 3.10



World Environment Day — A246

- 1987, Aug. 18 Litho. Perf. 13x12½**
- 807 A246 90fr shown 1.00 .50
 - 808 A246 145fr Emblem, huts 1.50 .90



Pre-Olympic Year — A247

- 1987, Aug. 31 Perf. 12½**
- 809 A247 75fr High jump .80 .45
 - 810 A247 85fr Tennis, vert. .90 .45
 - 811 A247 90fr Ski jumping 1.00 .60
 - 812 A247 100fr Soccer 1.10 .60
 - 813 A247 145fr Running 1.40 .80
 - 814 A247 350fr Pierre de Coubertin, tennis, vert. 3.75 2.00
- Nos. 809-814 (6) 8.95 4.90

Pierre de Coubertin (1863-1937).

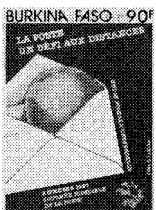

World Post Day — A248

- 1987, Oct. 5 Litho. Perf. 12½x13**
- 815 A248 90fr multicolored 1.10 .70



Fight Against Apartheid — A249

- 1987, Nov. 11 Litho. Perf. 13**
- 816 A249 90fr shown 1.00 .50
 - 817 A249 100fr Luthuli, book, 1962 1.10 .55

Albert John Luthuli (1898-1967), South African reformer, author and 1960 Nobel Peace Prize winner. No. 817 incorrectly inscribed "1899-1967."



Traditional Costumes — A250

- 1987, Dec. 4 Litho. Perf. 11½x12**
- 818 A250 10fr Dagari .20 .20
 - 819 A250 30fr Peul .35 .20
 - 820 A250 90fr Mossi 1.10 .25
 - 821 A250 200fr Senoufo 2.00 1.10
 - 822 A250 500fr Mossi 5.50 2.75
- Nos. 818-822 (5) 9.15 4.50



Traditional Musical Instruments A251

- Perf. 12x11½, 11½x12**
- 1987, Dec. 4 Litho.**
- 823 A251 20fr Xylophone .25 .20
 - 824 A251 25fr 3-Stringed lute, vert. .25 .20
 - 825 A251 35fr Zither .35 .25
 - 826 A251 90fr Conical drum .90 .45
 - 827 A251 1000fr Calabash drum, vert. 11.00 6.50
- Nos. 823-827 (5) 12.75 7.60



Intl. Year of Shelter for the Homeless — A252

- 1987, Dec. 4 Litho. Perf. 13**
- 828 A252 90fr multicolored 1.00 .55



Five-year Natl. Development Plan — A253

- 1987, Dec. 15 Perf. 13½**
- 829 A253 40fr Small businesses .45 .20
 - 830 A253 55fr Agriculture .60 .25
 - 831 A253 60fr Constructing schools .60 .25
 - 832 A253 90fr Transportation and communications 1.00 .45
 - 833 A253 100fr Literacy 1.10 .55
 - 834 A253 120fr Animal husbandry 1.40 .60
- Nos. 829-834 (6) 5.15 2.30



World Health Organization, 40th Anniv. — A254

- 1988, Mar. 31 Litho. Perf. 12½x13**
- 835 A254 120fr multicolored 1.25 .55



1988 Summer Olympics, Seoul A255

- 1988, May 5 Perf. 13x12½**
- 836 A255 30fr shown .35 .20
 - 837 A255 160fr Torch, vert. 1.60 .70
 - 838 A255 175fr Soccer 1.75 .80
 - 839 A255 235fr Volleyball, vert. 2.50 1.10
 - 840 A255 450fr Basketball, vert. 4.50 2.25
- Nos. 836-840 (5) 10.70 5.05

Souvenir Sheet Perf. 12½x13

- 841 A255 500fr Runners 5.25 2.52

No. 841 contains one stamp, size: 40x52mm plus two labels.



Ritual Masks A256

- 1988, May 30 Litho. Perf. 13**
- 842 A256 10fr Epervier, Houet .20 .20
 - 843 A256 20fr Jeunes Filles, Oullo .25 .20
 - 844 A256 30fr Bubale, Houet .45 .25
 - 845 A256 40fr Forgeron, Mouhoun .45 .25
 - 846 A256 120fr Nounouma, Ouri 1.40 .55
 - 847 A256 175fr Chauve-souris, Ouri 1.75 .90
- Nos. 842-847 (6) 4.50 2.35
- Nos. 842-846 vert.



Handicrafts A257

- 1988, Aug. 22 Litho. Perf. 13½**
- 848 A257 5fr Kieriebe ceramic pitcher, vert. .20 .20
 - 849 A257 15fr Mossi basket .20 .20
 - 850 A257 25fr Guronsi chair .20 .20
 - 851 A257 30fr Bissa basket .25 .20
 - 852 A257 45fr Ougadougou leather box .55 .20
 - 853 A257 85fr Ougadougou bronze statue, vert. .70 .35
 - 854 A257 120fr Ougadougou leather valise 1.10 .55
- Nos. 848-854 (7) 3.20 1.90



World Post Day — A258

1988, Oct. 9 Litho. Perf. 13
855 A258 120fr multicolored 1.10 .55



Aquatic Fauna A259

1988, Oct. 31 Perf. 12
856 A259 70fr Angler martin .55 .25
857 A259 100fr Mormyrus rume .80 .45
858 A259 120fr Frog 1.00 .55
859 A259 160fr Duck 1.40 .70
Nos. 856-859 (4) 3.75 1.95



Civil Rights and Political Activists A260

Designs: 80fr, Mohammed Ali Jinnah (1876-1948), 1st Governor General of Pakistan. 120fr, Mahatma Gandhi (1869-1948), India. 160fr, John F. Kennedy. 235fr, Martin Luther King, Jr.

1988, Nov. 22 Litho. Perf. 14
860 A260 80fr multicolored .70 .35
861 A260 120fr multicolored 1.10 .55
862 A260 160fr multicolored 1.40 .70
863 A260 235fr multicolored 1.75 1.10
Nos. 860-863 (4) 4.95 2.70

No. 863 is airmail.



A261



A262

Christmas: Stained-glass windows.

1988, Dec. 2 Perf. 12
864 A261 120fr Adoration of the shepherds .95 .50
865 A261 160fr Adoration of the Magi 1.40 .65
866 A261 450fr Madonna and child 3.50 1.90
867 A261 1000fr Flight into Egypt 7.75 4.75
Nos. 864-867 (4) 13.60 7.80

1989, Feb. 25 Litho. Perf. 14
868 A262 75fr shown .75 .35
869 A262 500fr Ababacar Makharam 4.75 2.25
870 A262 500fr Jean Tchis-soukou 4.75 2.25
871 A262 500fr Paulin Vieyra 4.75 2.25
Nos. 868-871 (4) 15.00 7.10

Souvenir Sheet

872 Sheet of 3 16.00 16.00
a-c. A262 500fr like #869-871, inscribed in gold 4.75 2.25

Panfrican Film Festival (FESPACO), 20th anniv. Nos. 869-872 are airmail.



World Fight Against AIDS A263

1989, Apr. 7 Litho. Perf. 13
873 A263 120fr multicolored .95 .50



Council for Rural Development, 30th Anniv. — A264

1989, May 3 Litho. Perf. 15x14
874 A264 75fr multicolored .75 .45



Parasitic Plants — A265

Legumes and cereals.

1989, Oct. 9 Litho. Perf. 11½
Granite Paper
875 A265 20fr *Striga generioides* .20 .20
876 A265 50fr *Striga hermonthica* .40 .40
877 A265 235fr *Striga aspera* 1.90 1.10
878 A265 450fr *Alectra vogelii* 3.75 2.00
Nos. 875-878 (4) 6.25 3.70



Dogs A266

1989, Oct. 9 Perf. 15x14½
879 A266 35fr Sahel .25 .20
880 A266 50fr Puppy .45 .20
881 A266 60fr Hunting dog .55 .25
882 A266 350fr Guard dog 3.25 1.75
Nos. 879-882 (4) 4.50 2.40



Solidarity with the Palestinian People — A267

1989, Nov. 15 Perf. 13
883 A267 120fr Monument, Place de la Palestine 1.10 .55

Nos. 610-612 Overprinted



1988, Dec. 21 Litho. Perf. 12½
884 A203 90fr multicolored .70 .35
885 A203 120fr multicolored .90 .55
886 A203 170fr multicolored 1.40 .80
Nos. 884-886 (3) 3.00 1.70

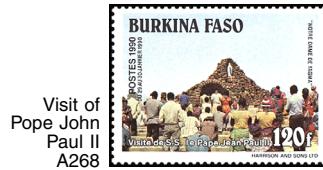

Visit of Pope John Paul II A268

1990, Jan. 1 Litho. Perf. 15x14
887 A268 120fr Our Lady of Yagma 1.10 .55
888 A269 160fr Pope, crowd 1.50 1.00



150th Anniv. of the Postage Stamp A269

1990, Mar. 20 Litho. Perf. 15x14
889 A269 120fr multicolored 1.10 .60
Souvenir Sheet
Perf. 14x15
890 A269 500fr Penny Black, ship 4.00 4.00
Stamp World London '90.



World Cup Soccer Championships, Italy — A270

1990, Apr. 26 Litho. Perf. 11½
891 A270 30fr multicolored .25 .20
892 A270 150fr multi, diff. 1.40 .70

Souvenir Sheet

893 A270 1000fr multi, horiz. 8.50 8.50

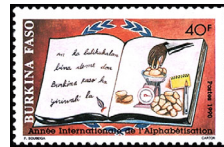

Intl. Literacy Year A271

1990, July 10 Litho. Perf. 13
894 A271 40fr multicolored .30 .20
895 A271 130fr multicolored 1.00 .60



Mushrooms — A272

1990, May 17 Litho. Perf. 11½
896 A272 10fr *Cantharellus cibarius* .25 .25
897 A272 15fr *Psalliota bispora* .45 .25
898 A272 60fr *Amanita caesarea* 1.00 .80
899 A272 190fr *Boletus badius* 3.00 1.75
a. Souv. sheet of 4, #896-899 18.00 6.25
Nos. 896-899 (4) 4.70 3.05



Intl. Exposition of Handicrafts — A273

1990, Sept. 25 Litho. Perf. 13
900 A273 35fr Masks, fans, vert. .30 .20
901 A273 45fr shown .40 .20
902 A273 270fr Rattan chair, vert. 2.50 1.25
Nos. 900-902 (3) 3.20 1.65



Gen. Charles de Gaulle (1890-1970) A274

1990, Nov. 22 Litho. Perf. 13
903 A274 200fr multicolored 1.75 .90



Minerals A275

1991, Feb. 4 Litho. Perf. 15x14
904 A275 20fr Quartz .25 .20
905 A275 50fr Granite .45 .25
906 A275 280fr Amphibolite 2.50 1.40
Nos. 904-906 (3) 3.20 1.85



African Film Festival — A276



Fight Against Drugs — A277

1991, Feb. 20 Perf. 11½
907 A276 150fr multicolored 1.40 .90

Souvenir Sheet

908 A276 1000fr Award 10.00 10.00

1991, Feb. 20
909 A277 130fr multicolored 1.10 .60



Samuel F.B. Morse (1791-1872), Inventor — A278

1991, May 17 Litho. Perf. 13
910 A278 200fr multicolored 1.75 .90



Native Girl — A279



Flowers
A280

1991-93 Litho. Perf. 14½x15

911 A279	5fr gray & multi	.20	.20
912 A279	10fr yellow & multi	.20	.20
913 A279	25fr lilac rose & multi	.20	.20
914 A279	50fr red lilac & multi	.20	.20
915 A279	130fr blue & multi	1.10	.55
916 A279	150fr multicolored	1.25	.60
920 A279	200fr multicolored	1.60	.80
922 A279	330fr orange & multi	2.75	1.40
Nos. 911-922 (8)		7.50	4.15

Issued: 150fr, 200fr, 6/20/91; 130fr, 330fr, 1/15/93; 5-50fr, 5/3/94.

This is an expanding set. Numbers may change.

1991, July 31 Litho. Perf. 11½

926 A280	5fr Grewia tenax	.20	.20
927 A280	15fr Hymenocardia acida	.20	.20
928 A280	60fr Cassia sieberiana, vert.	.50	.25
929 A280	100fr Adenium obesum	.80	.40
930 A280	300fr Mitragyna inermis	2.40	1.25
Nos. 926-930 (5)		4.10	2.30



Traditional Dance
Costumes
A281



World Post
Day — A282

1991, Aug. 20 Perf. 12½

931 A281	75fr Warba	1.10	.40
932 A281	130fr Wiskamba	1.90	.70
933 A281	280fr Pa-zenin	4.00	1.50
Nos. 931-933 (3)		7.00	2.60

1991, Oct. 9 Perf. 13½

934 A282	130fr multicolored	1.00	.50
----------	--------------------	------	-----



Cooking
Utensils
A283

1992, Jan. 8 Litho. Perf. 11½

935 A283	45fr Pancake fryer	.35	.20
936 A283	130fr Cooking pot, vert.	1.00	.55
937 A283	310fr Mortar & pestle, vert.	2.40	1.25
938 A283	500fr Ladle, calabash	4.00	2.00
Nos. 935-938 (4)		7.75	4.00



1992 African
Soccer
Championships,
Senegal — A284

1992, Jan. 17 Perf. 13½

939 A284	50fr Yousof Fofana	.40	.20
940 A284	100fr Francois-Jules Bocande	.80	.40

**Souvenir Sheet
Perf. 13x12½**

941 A284 500fr Trophy 4.00 2.00



UN Decade For the
Handicapped — A285

1992, Mar. 31 Litho. Perf. 12½

942 A285	100fr multicolored	.85	.40
----------	--------------------	-----	-----



World Health
Day — A286

1992, Apr. 7 Perf. 13

943 A286	330fr multicolored	2.75	1.40
----------	--------------------	------	------



Discovery
of America,
500th
Anniv.
A287

1992, Aug. 12 Litho. Perf. 12½

944 A287	50fr Columbus, Santa Maria	.40	.25
945 A287	150fr Ships, natives	1.25	.65

Souvenir Sheet

946 A287 350fr Map 3.00 1.50
Genoa '92. No. 946 contains one 52x31mm stamp.



A288



A289

Insects.

1992, Aug. 17 Perf. 15x14

947 A288	20fr Dysdercus voelkeri	.20	.20
948 A288	40fr Rhizopertha dominica	.35	.20
949 A288	85fr Orthetrum microstigma	.75	.35
950 A288	500fr Apis mellifera	4.25	2.25
Nos. 947-950 (4)		5.55	3.00

1992, Dec. 21 Litho. Perf. 11½

Christmas: 10fr, Boy, creche. 130fr, Children decorating creche. 1000fr, Boy holding painting of Madonna and Child.

951 A289	10fr multicolored	.20	.20
952 A289	130fr multicolored	1.00	.50
953 A289	1000fr multicolored	8.00	4.00
Nos. 951-953 (3)		9.20	4.70



Invention of
the Diesel
Engine,
Cent.
A290

1993, Jan. 25 Litho. Perf. 11½

954 A290	1000fr multicolored	8.00	4.00
----------	---------------------	------	------

The date of issue is in question.



Paris '94,
Philatelic
Exhibition
A291

1993, July 15

955 A291	400fr multicolored	3.50	1.75
956 A291	650fr multi, diff.	5.50	2.75



African Film
Festival — A292



Birds — A293

Designs: 250fr, Monument to the cinema. 750fr, M. Doua (1919-1991), comedian, horiz.

Perf. 11½x12, 12x11½

1993, Feb. 16 Litho.

957 A292	250fr multicolored	2.00	1.00
958 A292	750fr multicolored	6.00	3.00

1993, Mar. 31 Perf. 11½x12

100fr, Myceteria ibis. 200fr, Leptoptilos crumeniferus. 500fr, Ehippiorhynchus senegalensis.

959 A293	100fr multicolored	.80	.40
960 A293	200fr multicolored	1.60	.80
961 A293	500fr multicolored	4.00	2.00
a. Souvenir sheet of 3, #959-961		9.50	4.75
Nos. 959-961 (3)		6.40	3.20

No. 961a sold for 1200fr.



1994 World Cup Soccer
Championships, U.S. — A294

1993, Apr. 8 Perf. 15

962 A294	500fr shown	4.00	2.00
963 A294	1000fr Players, US flag	8.00	4.00



Fruit
Trees — A295

150fr, Saba senegalensis, vert. 300fr, Butyrospermum parkii. 600fr, Adansonia digitata, vert.

1993, June 2 Litho. Perf. 11½

964 A295	150fr multicolored	1.50	.95
965 A295	300fr multicolored	3.00	1.90
966 A295	600fr multicolored	6.25	4.00
Nos. 964-966 (3)		10.75	6.85



Traditional
Jewelry
A296

1993, Sept. 25 Litho. Perf. 11½

967 A296	200fr Ring for hair	1.60	.85
968 A296	250fr Agate necklace, vert.	2.00	1.00
969 A296	500fr Bracelet	4.00	2.00
Nos. 967-969 (3)		7.60	3.85



Gazella
Rufifrons
A297

1993, Dec. 10 Litho. Perf. 14½

970 A297	30fr shown	1.00	.50
971 A297	40fr Two facing left	1.00	.50
972 A297	60fr Two standing	2.25	1.50
973 A297	100fr Young gazelle	4.75	2.50
a. Souvenir sheet, #970-973		6.00	6.00
Nos. 970-973 (4)		9.00	5.00

World Wildlife Fund (#970-973). No. 973a sold for 400fr.



Kingfishers — A298

1994, Mar. 8 Litho. Perf. 11½

974 A298	600fr Halcyon senegalensis	3.00	1.75
975 A298	1200fr Halcyon chelicuti	6.75	3.75

Souvenir Sheet

976 A298 2000fr Ceyx picta 9.75 9.75



1994 World Cup Soccer
Championships, U.S. — A299

1994, Mar. 28

977 A299	1000fr Players, US map	5.25	3.00
978 A299	1800fr Soccer ball, players	9.00	5.25

a. Souvenir sheet of 1 8.50 8.50

No. 978a sold for 2000fr.



First Manned Moon Landing, 25th Anniv. — A300

1994, July 15 Litho. Perf. 11 1/2
 979 A300 750fr Astronaut, flag 3.75 1.90
 980 A300 750fr Lunar module, earth 3.75 1.90
 a. Pair, #979-980 7.50 3.75
 No. 980a is a continuous design.



First Stamp Exhibition, Paris, 1994 A301

1994, Apr. 28
 981 A301 1500fr Dogs 7.75 4.75
 a. Souvenir sheet of 1 8.25 8.25



Legumes — A302

40fr, Hibiscus sabdariffa. 45fr, Solanum aethiopicum. 75fr, Solanum melongena. 100fr, Hibiscus esculentum.

1994 Litho. Perf. 11 1/2
 982 A302 40fr multicolored .20 .20
 983 A302 45fr multicolored .25 .20
 984 A302 75fr multicolored .40 .20
 985 A302 100fr multicolored .50 .25
 Nos. 982-985 (4) 1.35 .85



Intl. Olympic Committee, Cent. — A303



Domestic Animals — A304

1994, Oct. 10 Perf. 15
 986 A303 320fr multicolored 1.60 .80

1994, Oct. 10 Perf. 11 1/2
 987 A304 150fr Pig, horiz. .75 .35
 988 A304 1000fr Capra hircus 4.75 2.50
 989 A304 1500fr Ovis aries, horiz. 7.25 3.75
 Nos. 987-989 (3) 12.75 6.60

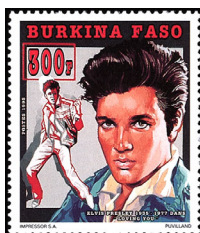

Elvis Presley (1935-77) A305



A305a

Portraits in feature films: 300fr, Loving You. 500fr, Jailhouse Rock. 1000fr, Blue Hawaii. 1500fr, Marilyn Monroe, Presley.

1995 Litho. Perf. 13 1/2
 990-992 A305 Set of 3 7.50 3.75

Souvenir Sheets

993 A305 1500fr multicolored 6.00 3.00
Litho. & Embossed
 993A A305a 3000fr gold & multi 10.00 10.00

Nos. 990-992 exist in souvenir sheets of one. No. 993 contains one 51x42mm stamp with continuous design. No. 993A, exists in souvenir sheets of silver & multi with different designs in sheet margin.
 Issued: No. 993A, 2/24/95.
 See Nos. 1012-1015A.



Crocodile — A306

1995, Feb. 6 Litho. Perf. 15x14 1/2
 994 A306 10fr brown & multi .20 .20
 995 A306 20fr lilac & multi .20 .20
 996 A306 25fr olive brn & multi .20 .20
 997 A306 30fr green & multi .20 .20
 998 A306 40fr red brn & multi .20 .20
 999 A306 50fr gray & multi .25 .20
 1000 A306 75fr gray vio & multi .35 .20
 1001 A306 100fr gray brn & multi .50 .25
 1002 A306 150fr olive & multi .75 .40
 1003 A306 175fr gray bl & multi .90 .45
 1004 A306 250fr brn lake & multi 1.25 .65
 1005 A306 400fr bl grn & multi 2.00 1.00
 Nos. 994-1005 (12) 7.00 4.15

World Tourism Organization, 20th Anniv. A307



Designs: 150fr, Man riding donkey, vert. 350fr, Bobo-Dioulasso railroad station. 450fr, Grand Mosque, Bani. 650fr, Gazelle, map.

1995, Jan. 26 Litho. Perf. 11 1/2
 1006 A307 150fr multicolored 1.75 .40
 1007 A307 350fr multicolored 1.75 .90
 1008 A307 450fr multicolored 2.25 1.10
 1009 A307 650fr multicolored 3.25 1.60
 Nos. 1006-1009 (4) 8.00 4.00

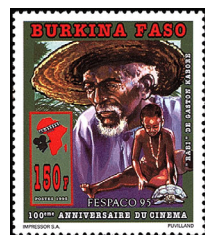

FESPACO '95 — A308

Motion pictures: 150fr, "Rabi," Gaston Kabore. 250fr, "Tilai," Idrissa Ouedraogo.

1995 Perf. 13 1/2
 1010 A308 150fr multicolored .80 .40
 1011 A308 250fr multicolored 1.40 .70

Nos. 1010-1011 exist in souvenir sheets of one. Motion pictures, cent.

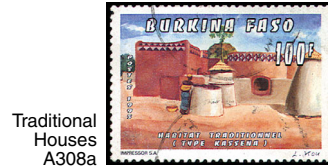

Traditional Houses A308a

1995 Litho. Perf. 13 1/2
 1011A A308a 70fr Mossi
 1011B A308a 100fr Kassena
 1011C A308a 200fr Bobo
 1011D A308a 250fr Peulh

Stars of Motion Pictures Type of 1995

Marilyn Monroe in feature films: 400fr, The Joyful Parade. 650fr, The Village Tramp. 750fr, Niagara. 1500fr, The Seven Year Itch. 3000fr, Marilyn Monroe (1926-62).

1995 Litho. Perf. 13 1/2
 1012-1014 A305 Set of 3 7.50 3.75

Souvenir Sheets

1015 A305 1500fr multicolored 6.00 3.00
Litho. & Embossed
 1015A A305a 3000fr gold & multi 10.00 10.00

#1012-1014 exist in souvenir sheets of 1. #1015 contains one 42x51mm stamp with continuous design. #1015A exists in souvenir sheets of silver & multi with different designs in sheet margin.



Birds — A309

Designs: 450fr, Laniarius barbarus. 600fr, Estrilda bengala. 750fr, Euplectes afer.

1995, Apr. 5 Litho. Perf. 11 1/2
 1016 A309 450fr multicolored 2.00 1.00
 1017 A309 600fr multicolored 2.75 1.40
 1018 A309 750fr multicolored 3.50 1.75
 a. Souv. sheet, #1016-1018 9.00 4.50
 Nos. 1016-1018 (3) 8.25 4.15
 No. 1018a sold for 2000fr.



Reptiles A310

Designs: 450fr, Psammophis sibilans. 500fr, Eryx muelleri. 1500fr, Turtle.

1995, Dec. 31
 1019 A310 450fr multicolored 2.00 1.00
 1020 A310 500fr multicolored 2.25 1.10
 1021 A310 1500fr multicolored 6.75 3.50
 Nos. 1019-1021 (3) 11.00 5.60

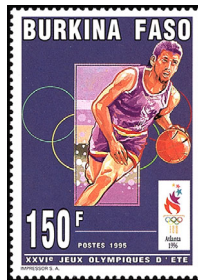

1996 Summer Olympics, Atlanta A311

Design: 3000fr, Tennis, diff.
1995, Sept. 20 Litho. Perf. 13 1/2
 1022 A311 150fr Basketball .70 .35
 1023 A311 250fr Baseball 1.25 .60
 1024 A311 650fr Tennis 3.00 1.50

1025 A311 750fr Table tennis 3.50 1.75
 a. Souv. sheet, #1022-1025 8.50 4.25
 Nos. 1022-1025 (4) 8.45 4.20

Souvenir Sheets

1026 A311 1500fr Equestrian event 7.00 7.00

Litho. & Embossed

1026A A311 3000fr gold & multi 10.00 10.00

No. 1026A also exists as a silver & multi souvenir sheet with different design in sheet margin. Both the gold & silver stamps also exist together in a souvenir sheet of 2.



Sports Figures A312

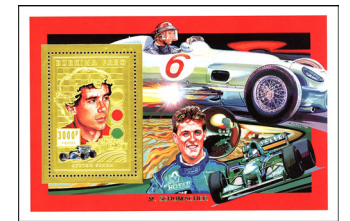

Ayrton Senna (1960-94), World Driving Champion — A313

Designs: 300fr, Juan Manuel Fangio, race car driver, 1955 Mercedes W 196. 400fr, Andre Agassi, US tennis player. 500fr, Ayrton Senna (1960-94), race car driver, McLaren MP 4/6 Honda. 1000fr, Michael Schumacher, race car driver, 1995 Benetton B 195. 1500fr, Enzo Ferrari, 412 TR, F40.

1995, Sept. 20
 1027 A312 300fr multi 2.25 1.10
 1028 A312 400fr multi 3.25 1.60
 1029 A312 500fr multi 4.00 2.00
 1030 A312 1000fr multi 8.00 4.00
 a. Souvenir sheet of 3, #1027, 1029-1030 14.50 7.25
 Nos. 1027-1030 (4) 17.50 8.70

Souvenir Sheets

1031 A312 1500fr multicolored 7.00 3.50

Litho. & Embossed

1032 A313 3000fr gold & multi 10.00 10.00
 #1027-1030 exist in souvenir sheets of 1. #1031 contains one 55x48mm stamp.

No. 1032 also exists as a silver & multi souvenir sheet with different design in sheet margin. Both the gold and silver stamps also exist together in a souvenir sheet of 2.
 For surcharge see No. 1078.

Souvenir Sheets



John Lennon (1940-1980) — A314

Designs: No. 1033, With guitar, circular pattern with name "LENNON," portrait. No. 1034, With guitar, emblem, portrait.

1995 Litho. & Embossed Perf. 13 1/2
 1033 A314 3000fr gold & multi 10.00 10.00
 1034 A314 3000fr gold & multi 10.00 10.00

Nos. 1033-1034 each exist in souvenir sheets of silver & multi. Souvenir sheets of one gold and one silver exist in same designs and one of each design.



1995 Boy Scout Jamboree, Holland A315

Mushrooms: 150fr, *Russula nigricans*. 250fr, *Lepiota rhacodes*. 300fr, *Xerocomus subtmentosus*. 400fr, *Boletus erythropus*. 500fr, *Russula sanguinea*. 650fr, *Amanita rubescens*. 750fr, *Amanita vaginata*. 1000fr, *Geastrum sessile*.
No. 1043, *Amanita muscaria*. No. 1044, *Morchella esculenta*.

1996, Feb. 20 Litho. Perf. 13 1/2
1035-1042 A315 Set of 8 16.00 8.00
1041a Sheet of 4, #1035, 1037, 1040-1041 12.50 12.50
1042a Sheet of 4, #1036, 1038-1039, 1042 12.50 12.50
Souvenir Sheets
1043-1044 A315 1500fr each 6.00 3.00



Mushrooms — A316

Designs: 175fr, *Hygrophore perroquet*. 250fr, *Pleurote en huitre*. 300fr, *Pezize (oreille d'ane)*. 450fr, *Clavaire jolie*.

1996, Jan. 24
1045-1048 A316 Set of 4 4.50 2.25
1048a Souv. sheet, #1045-1048 4.50 2.25

#1045-1048 each exist in souv. sheets of 1.



UN, 50th Anniv. A317

Designs: 500fr, UN headquarters, New York. 1000fr, UN emblem, people, vert.

1995, Dec. 20 Perf. 11 1/2
1049 A317 500fr multicolored 2.75 1.25
1050 A317 1000fr multicolored 5.25 2.75



Christmas A318

Designs: 150fr, Christmas tree, children pointing to picture of nativity scene. 450fr, Yagma Grotto. 500fr, Flight into Egypt. 1000fr, Adoration of the Magi.

1995, Dec. 18
1051 A318 150fr multicolored .80 .40
1052 A318 450fr multicolored 2.40 1.25
1053 A318 500fr multicolored 2.75 1.40
1054 A318 1000fr multicolored 5.25 2.75
Nos. 1051-1054 (4) 11.20 5.80

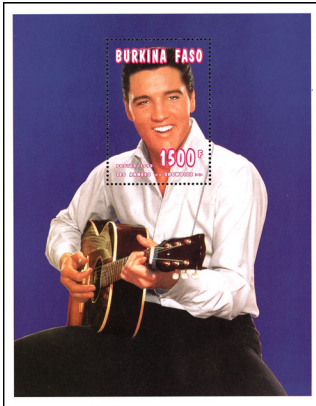

Entertainers — A319

Portraits: No. 1062, Elvis Presley, smiling. No. 1063, Presley, hand under chin. No. 1064, Stevie Wonder.

1996, May 14 Litho. Perf. 13 1/2
Souvenir Sheets
1062-1064 A319 1500fr each 5.25 2.50
Numbers have been reserved for a set of 8 individual stamps with these souvenir sheets.
Dated 1995.

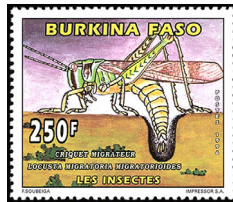

Butterflies and Insects A320

100fr, *Epiphora bauginiae*. 150fr, *Kraussella amabile*. 175fr, *Charaxes epijasius*. 250fr, *Locusta migratoria*.

1996 Litho. Perf. 13 1/2
1065 A320 100fr multi, vert. .40 .20
1066 A320 150fr multi, vert. .70 .35
1067 A320 175fr multi, vert. .80 .40
1068 A320 250fr multi 1.10 .60
Nos. 1065-1068 (4) 3.00 1.55
Two souvenir sheets containing Nos. 1065, 1067 and Nos. 1066, 1068, respectively, exist.



Butterflies A321

Designs: 150fr, *Morpho rega*. 250fr, *Hypolymnas misippus*. 450fr, *Pseudacraea boisduvali*. 600fr, *Charaxes castor*. 1500fr, *Antanaria delius*.

1996, June 28 Litho. Perf. 13 1/2
1069 A321 150fr multicolored .70 .35
1070 A321 250fr multicolored 1.10 .55
1071 A321 450fr multicolored 2.00 1.00
1072 A321 600fr multicolored 2.75 2.75
Nos. 1069-1072 (4) 6.55 4.65

Souvenir Sheet

1073 A321 1500fr multicolored 6.75 6.75
a. Ovpd. in sheet margin 6.25 6.25
Overprint in silver in sheet margin of No. 1073a contains Hong Kong '97 Exhibition emblem and two line inscription in Chinese. Issued in 1997.

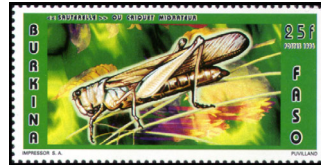

Insects — A321a

c, 25fr, *Sauterelle*. d, 75fr, *Schistocerca gregaria*. e, 300fr, *Pardolola haasi*. f, 400fr, *Psammomys obesus*.

1996, June 28 Litho. Perf. 13 1/2
1073B A321a Strip of 4, #c.-f. 2.75 1.40



1998 World Cup Soccer Championships, France — A322

Various soccer plays.

1996 Litho. Perf. 13
1074 A322 50fr multi .20 .20
1075 A322 150fr multi, vert. .65 .25
1076 A322 250fr multi, vert. 1.10 .55
1077 A322 450fr multi, vert. 1.90 1.00
Nos. 1074-1077 (4) 3.85 2.00

No. 1028 Ovpd. in Metallic Red

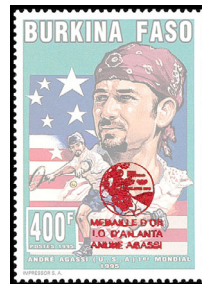

1996 Litho. Perf. 13 1/2
1078 A312 400fr multicolored 1.60 .80
No. 1078 exists in souvenir sheet of 1.



Wild Cats — A323

Designs: 100fr, *Panthera leo*. 150fr, *Acinonyx jubatus*. 175fr, *Lynx caracal*. 250fr, *Panthera pardus*.
Illustration reduced.

1996 Perf. 12 1/2 x 12
1079 A323 100fr multicolored .40 .20
1080 A323 150fr multicolored .55 .30
1081 A323 175fr multicolored .65 .35
1082 A323 250fr multicolored .95 .45
Nos. 1079-1082 (4) 2.55 1.30



Orchids — A324

Various orchids.

1996, Aug. 30 Litho. Perf. 12 1/2 x 13
1083 A324 100fr blue & multi 1.10 .55
1084 A324 175fr lilac & multi 1.90 .95
1085 A324 250fr orange & multi 2.75 1.25
1086 A324 300fr olive & multi 3.25 1.60
Nos. 1083-1086 (4) 9.00 4.35



UNICEF, 50th Anniv. — A324a

Design: 250fr, Vaccination of child.

1996 (?) Litho. Perf. 11 1/2
1086A A324a 250fr multi

The editors suspect that more stamps were issued in this set, and would like to examine any examples.



Birds — A325

Designs: 500fr, *Falco peregrinus*. 750fr, *Crossoptilon mantchuricum*. 1000fr, *Branta canadensis*. 1500fr, *Pelecanus crispus*.

1996, June 25 Perf. 12 1/2 x 12
1087 A325 500fr multicolored 2.00 1.00
1088 A325 750fr multicolored 2.50 1.25
1089 A325 1000fr multicolored 3.75 1.90
1090 A325 1500fr multicolored 5.75 2.75
Nos. 1087-1090 (4) 14.00 6.90

#1087-1090 each printed se-tenant with labels.



Diana, Princess of Wales (1961-97) — A325a

Various portraits, color of sheet margin: #1090A, blue. #1090K, deep pink. #1090U, In yellow. #1090V, Wearing tiara.

1997 Litho. Perf. 13 1/2
Sheets of 9

1090A A325a 150fr #Ab-Aj 4.75 2.40
1090K A325a 180fr #Kl-Kti 5.75 3.00

Souvenir Sheets

1090U-1090V A325a 2000fr each 7.25 3.50
#1090U-1090V each contain one 41x46mm stamp.
See Nos. 1126-1128.



Flowers — A325b

Design: 175fr, *Costus pectabilis*. 400fr, *Crotalaria retusa*.

1997 (?) Litho. Perf. 13 1/2 x 13 1/2
1090X A325b 175fr multi — —
1097Z A325b 400fr multi — —

Issued: 400fr, 12/22.
Three additional stamps were issued in this set. The editors would like to examine them.



Various portraits, color of sheet margin: No. 1091, Pale pink. No. 1092, Pale blue. No. 1093, Pale yellow.
No. 1094, In white dress, serving food to child (in sheet margin). No. 1095, Wearing wide-brimmed hat.

1998 Litho. Perf. 14
Sheets of 6

1091 A326 425fr #a.-f. 8.75 4.50
1092 A326 530fr #a.-f. 11.00 5.50
1093 A326 590fr #a.-f. 12.00 6.00

Souvenir Sheets
1094-1095 A326 1500fr each 5.00 2.50
Diana, Princess of Wales (1961-97).

1998 Litho. Perf. 14

1096 A327 260fr shown .60 .30
Souvenir Sheet

1097 A327 1500fr Portrait, diff. 5.00 2.50
Mother Teresa (1910-97). No. 1096 was issued in sheets of 6. Nos. 1096-1097 have birth date inscribed "1907."



Birds — A328

5fr, White-winged triller. 10fr, Golden sparrow. 100fr, American goldfinch. 170fr, Red-legged thrush. 260fr, Willow warbler. 425fr, Blue grosbeak.

No. 1104: a, Bank swallow. b, Kirtland's warbler. c, Long-tailed minivet. d, Blue-gray gnatcatcher. e, Reed-bunting. f, Black-collared apalis. g, American robin. h, Cape long-claw. i, Wood thrush.

No. 1105: a, Song sparrow. b, Dartford warbler. c, Eastern bluebird. d, Rock thrush. e, Northern mockingbird. f, Northern cardinal. g, Eurasian goldfinch. h, Varied thrush. i, Northern oriole.

No. 1106, Golden whistler. No. 1107, Barn swallow, horiz.

1998, Oct. 1 Litho. Perf. 13 1/2
1098-1103 A328 Set of 6 3.50 1.75

Sheets of 9

1104 A328 260fr #a.-i. 8.25 4.00
1105 A328 425fr #a.-i. 14.00 7.00

Souvenir Sheets

1106-1107 A328 1500fr each 5.50 2.75



Butterflies and Moths
A329

No. 1108: a, Arctia caja. b, Nymphalis antiopa. c, Brahmaea wallichii. d, Issoria lathonia. e, Speyeria cybele. f, Vanessa virginiensis. g, Rothchildia orizaba. h, Cethosia hypsea. i, Marpesia petreus.

No. 1109: a, Agraulis vanillae. b, Junonia coenia. c, Danaus gilippus. d, Polygonia comma. e, Anthocharis cardamines. f, Heliconius aeode. g, Atlides halesus. h, Mesosemia croseus. i, Automeris io.

No. 1110, Papilio xuthus. No. 1111, Pterourus multicaudatus. No. 1112, Pterourus troilus. No. 1113, Papilio machaon.

1998, Oct. 25

Sheets of 9

1108 A329 170fr #a.-i. 5.25 2.75

1109 A329 530fr #a.-i. 16.00 8.00

Souvenir Sheets

1110-1113 A329 1500fr each 5.50 2.75

#1110-1113 contain one 56x42mm stamp.



Christmas
— A330

Fauna, flora with Christmas items: 100fr, Tersina viridis, holly, vert. 170fr, Citherias menander, present, vert. 260fr, Chrysanthemum, reindeer, sleigh, vert. 425fr, Swallowtail butterfly, greeting card. 530fr, European bee eater, Santa Claus, snowman.
No. 1119, Anthemis tinctoria, sleigh. No. 1120, Papilio ulyses, greeting card.

1998, Dec. 1 Litho. Perf. 14
1114-1118 A330 Set of 5 5.50 2.75

Souvenir Sheets

1119-1120 A330 1500fr each 5.50 2.75



Handicrafts
A330a

Design: 25f, Stool with carved heads. 100fr, Dagari stool. 150fr, Basket. 170fr, Wooden statue, Pasoré region, vert.

1998-98 (?) Litho. Perf. 11 1/2

1120B A330a 25fr multi
1120G A330a 100fr multi
1120H A330a 150fr multi
1120I A330a 170fr multi
1120J A330a 260fr multi

Issued: No. 1120B, 170fr, 260fr, 6/20/98. Six additional stamps were issued in this set. The editors would like to examine them.



34th Organization for African Unity
Summit, Ouagadougou — A330b

Design: 170fr, OAU emblem, horses.

1998, May 20 Litho. Perf. 13x13 1/2
1120K A330b 170fr multi

An additional stamp was issued in this set. The editors would like to examine it.



Protected
Wildlife —
A330c

Designs: 170fr, Leptoptilos crumeniferus. 200fr, Acionyx jubatus. 260fr, Orycteropus afer. 530fr, Struthio camulus. 590fr, Hippopotamus amphibius, horiz.

Perf. 13 1/2x13, 13x13 1/2

1998, May 20 Litho.

1120M A330c 170fr multi
1120N A330c 200fr multi
1120O A330c 260fr multi
1120P A330c 530fr multi
1120Q A330c 590fr multi



15th FESPACO Film
Festival — A330d

Film: 150fr, Enfance et Jeunesse. 250fr, Etalon de Yennega.

1997, Feb. 5 Litho. Perf. 11 1/2x11 1/2

1120R A330d 150fr multi
1120S A330d 250fr multi



Wild Animals —
A330e

Design: 150fr, Bubale.

Perf. 11 1/2x11 1/2

1997, Mar. 20 Litho.

1120V A330e 150fr multi

Three additional stamps were issued in this set. The editors would like to examine them.



Trains —
A331

No. 1121: a, CDR No. 19, Ireland. b, EMD "F" Series Bo-Bo, US. c, Class 72000, France. d, Class AE 4/4 Bo-Bo, Switzerland. e, Class 277, Spain. f, ET 403 four car train, West Germany. g, Class EM2 Co-Co, UK. h, Europe Dutch Swiss Tee.

No. 1122: a, DF 4 East Wind IV Co-Co, China. b, Union Pacific Railroad, US. c, No. 3.641, Norway. d, Class GE 4/4 Bo-bo, Switzerland. e, Class GE Bo-Bo, South Africa. f, WDM-2 Co-Co, India. g, Kraus Mafeel Co-Co, US. h, RTG Four-car transit, France.

No. 1123, ETR 401 Pendolino, Italy. No. 1124, No. 12 Sarah Siddons, UK.

1998, Nov. 10

Sheets of 8

1121 A331 170fr #a.-h. 5.00 2.50
1122 A331 425fr #a.-h. 12.50 6.25

Souvenir Sheets

1123-1124 A331 1500fr each 5.50 2.75

**Intl. Fund for Agricultural
Development Type of 1998**

150fr, Restoration of degraded soils.

1998, Mar. 20 Litho. Perf. 13 1/2

1124A A331a 150fr multi



Intl. Fund for Agricultural Development,
20th Anniv. — A331a

Design: 400fr, "20," wheat stalk.

1998 (?) Litho. Perf. 13 1/2x13 1/2

1125 A331a 400fr multi

The editors suspect that more stamps were issued in this set, and would like to examine any examples.



Ceramics — A331b

Design: 450fr, Vase.

Perf. 11 1/2x11 1/2

1997, Sept. 11 Litho.

1125H A331b 450fr multi

Three additional stamps were released in this set. The editors would like to examine them.



Fish —
A331c

Design: 100fr, Aplocheilichthys pfaffi.

1997, Nov. 20 Litho. Perf. 13 1/2

1125I A331c 100fr multi

Three additional stamps were issued in this set. The editors would like to examine them.



African Soccer Championships —
A331d

Design: 175fr, Goalie making save. 150fr, Four players.

1998, Jan. 20 Litho. Perf. 13x13 1/2

1125M A331d 150fr multi

1125N A331d 175fr multi

Two additional stamps were issued in this set. The editors would like to examine them.



Traditional
Costumes —
A331e

Design: 150fr, Peulh (Togore). 250fr, Peulh (Boodi). 450fr, Bissa (Gangadruku).

1998, Feb. 20 Litho. Perf. 13 1/2x13 1/2

1125Q A331e 150fr multi

1125S A331e 250fr multi

1125T A331e 450fr multi

An additional stamp was released in this set. The editors would like to examine them.

Diana, Princess of Wales Type

425fr, Diana in white blouse. 590fr, Diana with Pope John Paul II. #1127A: various portraits, color of sheet margin is violet.

1500fr, Diana speaking, American Red Cross emblem in sheet margin. 2000fr, Diana wearing Japanese kimono.

1997 Litho. Perf. 13 1/2

1126 A325a 425fr multi 1.60 1.60

1127 A325a 590fr multi 2.25 1.10

Sheet of 9

1127A A325a 180fr #b-j 6.00 3.00

Souvenir Sheets

1127K A325a 1500fr multi 5.50 2.75

1128 A325a 2000fr multi 7.50 3.75

No. 1127 was issued in sheets of 9. #1127K contains one 41x46mm stamp.



Airplanes
A332

No. 1129: a, Sukhoi Su-24. b, Yakovlev Yak-38. c, Tupolev Blackjack. d, Antonov An-26. e, Antonov An-22 Anteus. f, Antonov An-124. 1000fr, Ilyushin Il-76T.

1999, Sept. 8 Litho. Perf. 14
1129 A332 425fr Sheet of 6, #a-f. 8.50 8.50

Souvenir Sheet

1130 A332 1000fr multicolored 3.25 3.25
No. 1130 contains one 57x43mm stamp.



Ships
A333

No. 1131: a, Portland. b, Goethe. c, Fulton. No. 1132: a, CSS Nashville. b, Cutty Sark. c, Brilliant. d, Eagle. e, Red Jacket. f, USS Columbia. g, HMS Rose. h, Resolution. i, 1000-ton paquebot. j, Mayflower.

No. 1133: a, USS Tennessee. b, HMS Alacrity. c, Bismarck. d, Yamoto. e, Aurora. f, Iowa class battleship. g, Liberty Ship. h, F209. i, Star. j, Big Eagle.

No. 1134, Batavia. No. 1135, Grand Voilier.

1999, Sept. 8
Sheets of 3 and 10

1131 A333 170fr #a-c. 1.75 1.75
1132 A333 100fr #a-j. 3.25 3.25
1133 A333 200fr #a-j. 6.50 6.50

Souvenir Sheets

1134-1135 A333 1000fr each 3.25 3.25



Domesticated Animals — A334

5fr, Tabby cat, vert. 10fr, Chinchilla. 20fr, Yorkshire terriers. 25fr, Cocker spaniels.

No. 1140, vert.: a, Afghan hound. b, Fox terrier. c, Pug. d, Dalmatian. e, Boston terrier. f, Cocker spaniel.

No. 1141: a, American wirehaired. b, Tabby. c, Blue Burmese. d, Abyssinian. e, Lilac Burmese. f, Siamese.

No. 1142, Persian. No. 1143, Japanese bobtail, vert. No. 1144, Labrador retriever, vert. No. 1145, Labrador retrievers, vert.

1999, Oct. 4
1136-1139 A334 Set of 4 .20 .20
Sheets of 6

1140 A334 260fr #a-f. 5.25 5.25
1141 A334 530fr #a-f. 10.50 10.50

Souvenir Sheets

1142-1145 A334 1000fr each 3.25 3.25



Domesticated Animals — A335

No. 1146 — Horses: a, Gelderlander. b, Trait lourd. c, Vladimir. d, Percheron. e, Sumba. f, Dartmoor.

No. 1147 — Dogs: a, French bulldog. b, Bernese. c, Griffon. d, King Charles spaniel. e, Spitz. f, Yorkshire terrier.

No. 1148 — Cats: a, American wirehaired. b, Japanese bobtail. c, Himalayan. d, LaPerm. e, Lilac Siamese colorpoint. f, Norwegian forest cat.

No. 1149, Shetland pony, vert. No. 1150, Basset hound, vert. No. 1151, Japanese bobtail, diff., vert.

1999, Oct. 4
1146 A335 170fr #a-f. 3.50 3.50
1147 A335 425fr #a-f. 8.50 8.50
1148 A335 590fr #a-f. 11.50 11.50

Souvenir Sheets

1149-1151 A335 1000fr each 3.25 3.25



Fight Against
Hunger — A337

1999, Dec. Litho. Perf. 14
1157 A337 350fr multi 1.00 1.00
Issued in sheets of 5.



FESPACO
'99 Film
Festival —
A338

Award winning film: 170fr, Tilai, by Idrissa Ouédraogo. 260fr, Map of Africa, camera, clapper board, vert.

1999 Litho. Perf. 13x13 1/4, 13 1/4x13
1158 A338 170fr multi
1159 A338 260fr multi
1159A A338 425fr multi

Issued: 1159A, 2/22/99. The editors suspect other stamps with this theme may have been issued, and would like to examine examples. Numbers have been reserved for these possible additions.



Council of
the
Entente,
40th Anniv.
A338a

Denomination color: 170fr, Black. 260fr, Green.

1999, May 5 Litho. Perf. 13x13 1/4
1160-1161 A338a Set of 2



Lions
A338b

Panel colors: 170fr, blue; 260fr, red; 425fr, green; 530fr, orange; 590fr, purple.

1999, May 26 Litho. Perf. 13x13 1/4
Panel Colors

1161A-1161E A338b Set of 5 7.50
Philex France 99.



Orchids — A339

No. 1162: a, Angraecum orchid cape. b, Disa kirstenbosck pride. c, Disa blackii. d,

Angraecum longicalear. e, Bulbophyllum falcatum. f, Phragmipedium schlimii (two flowers). g, Polystachya affinis. h, Jumellea sagittata (with leaves).

No. 1163: a, Angraecum sesquipedale. b, Oeceoclades maculata. c, Ancistrochilus childianus. d, Polystachya affinis. e, Bulbophyllum lepidum. f, Vanilla imperialis. g, Tridactyle tridactylites. h, Eulophia guineensis.

No. 1164: a, Ansellia africana. b, Aerangis luteo-alba. c, Disa uniflora. d, Angraecum distichum. e, Bulbophyllum falcatum. f, Phragmipedium schlimii (pink flower). g, Polystachya affinis. h, Jumellea sagittata (without leaves).

No. 1166, Disa tripetaloides, horiz. No. 1166, Liparis guineensis, horiz. No. 1167, Bolusiella taibotii, horiz.

2000, Jan. 10 Litho. Perf. 14
Sheets of 8, #a-h.

1162-1164 A339 260fr each 7.25 7.25

Souvenir Sheets

1165-1167 A339 1500fr each 5.25 5.25



Space Exploration
A340

No. 1168: a, Robert H. Goddard and 1926 rocket. b, Sputnik 1. c, X-15. d, Chinese, inventors of rockets. e, V-2. f, Explorer 1.

No. 1169: a, Vostok 1. b, Friendship 7. c, Soyuz 1. d, Freedom 7. e, Gemini 4. f, Apollo 7.

No. 1170, horiz.: a, Gemini 8. b, Agena target vehicle. c, Soyuz 11. d, Salyut 1. e, Apollo 18. f, Soyuz 19.

No. 1171, Tacsat satellite. No. 1172, Hubble Space Telescope. No. 1173, Viking Lander, horiz.

2000, Jan. 10
Sheets of 6

1168 A340 350fr #a-f. 7.50 7.50
1169 A340 425fr #a-f. 9.00 9.00
1170 A340 530fr #a-f. 11.00 11.00

Souvenir Sheets

1171-1173 A340 1500fr each 5.50 5.50

No. 1173 contains one 57x42mm stamp.



Peter
Pan — A341

Designs: a, 75fr, Fairy, red flowers. b, 75fr, Parrot. c, 75fr, Moon, Wendy, Michael. John. d, 75fr, White flower. e, 80fr, Fairy, pink flower. f, 80fr, Butterflies. g, 80fr, Peter Pan. h, 80fr, Fairy. i, 90fr, Red flower. j, 90fr, Butterflies. k, 90fr, Egret. l, 90fr, White flower. m, 100fr, Mermaid. n, 100fr, Pirate ship, crocodile's tail. o, 100fr, Crocodile's head. p, 100fr, Captain Hook.

2000, Jan. 10
1174 A341 Sheet of 16, #a-p. 4.25 4.25



2000 Summer Olympics,
Sydney — A343

No. 1191: a, Hannes Kohlemainen. b, Runner. c, US flag, Fulton County Stadium, Atlanta. d, Discus thrower. Illustration reduced.

2000, Nov. 12 Litho. Perf. 14
1191 A343 350fr Sheet of 4, #a-d 3.75 3.75

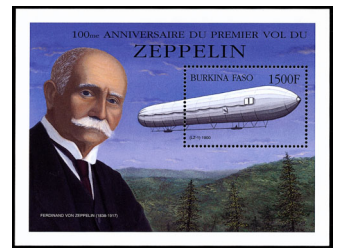

First Zeppelin Flight, Cent. — A344

No. 1192, 350fr: a, LZ-1. b, LZ-2 (dark gray at left). c, LZ-2 (white at left). d, LZ-5. e, LZ-8. f, LZ-7.

No. 1193, 350fr: a, LZ-9. b, LZ-10. c, LZ-11. d, LZ-12. e, LZ-129. f, LZ-130.

No. 1194, 1500fr, LZ-1. No. 1195, 1500fr, LZ-4. Illustration reduced.

2000, Nov. 12
Sheets of 6, #a-f

1192-1193 A344 Set of 2 11.00 11.00

Souvenir Sheets

1194-1195 A344 Set of 2 8.00 8.00



Berlin Film Festival, 50th
Anniv. — A345

No. 1196: a, Le Grand Blond Avec Une Chaussure Noire. b, Ruy Guerra. c, Mario Monicelli. d, Mudhur Jaffrey. e, Örökbecs-gadás. f, Palermo Oder Wolfsburg. Illustration reduced.

2000, Nov. 12
Sheet of 6

1196 A345 420fr #a-f 7.25 7.25

Souvenir Sheet

1197 A345 1500fr Platoon 4.50 4.50

Souvenir Sheets



Public Railways, 175th Anniv. — A346

No. 1198: a, George Stephenson, Locomotion No. 1. b, Stourbridge Lion.

No. 1199: a, George Stephenson, Brunelton inclined plane. b, Robert Stephenson, turnpike crossing near Darlington. c, Locomotive built by George Stephenson. d, Experiment passenger coach built by Robert Stephenson.

Illustration reduced.

2000, Nov. 12
Sheets of 2 and 4

- 1198 A346 550fr #a-b 3.25 3.25
1199 A346 800fr #a-d 9.25 9.25



Fruits — A347

2000 Litho. Perf. 14%

- 1200 A347 95fr Parkia biglobosa — —
1201 A347 100fr Baobab — —
1202 A347 170fr Tamarind, horiz. — —
1203 A347 425fr Vitellaria paradoxa — —

Issued: 170fr, 2/23.

The editors suspect that other stamps of this type were issued and would like to examine any examples.



Elephants A348

2000, Mar. 22 Litho. Perf. 14%

- 1204 A348 200fr Facing left — —
1206 A348 500fr Facing right — —

An additional stamp was released in this set. The editors would like to examine it.



National Culture Week A349

Designs: 130fr, Dancer and drummer, vert. 260fr, Dancer and xylophone player, vert. 425fr, Dancers and drummer.

2000 Litho. Perf. 13 1/2 x 13, 13 x 13 1/2,

- 1208 A349 130fr multi — —
1209 A349 260fr multi — —
1210 A349 425fr multi — —
1211 A349 530fr Musicians — —
1212 A349 590fr Dancers — —

An additional stamp exists in this set. The editors would like to examine any example.



Molluscs and Crustaceans A350

Designs: 30fr, Limnaea natalensis. 170fr, Caelastura tereticaula. 250fr, Achatina achatina. 260fr, Biomphalaria peifferi. 425fr, Potamonautas macleya.

2000, Apr. 28 Litho. Perf. 13 x 13 1/2

- 1213 A350 30fr multi — —
1214 A350 170fr multi — —
1215 A350 250fr multi — —
1216 A350 260fr multi — —
1217 A350 425fr multi — —



Belem-Yegre Museum — A351

Designs: 170fr, Dougui mask, vert. 260fr, Main entrance. 425fr, Monuments. 530fr, Tombstone, vert.

2000 Litho. Perf. 15 x 14 1/4, 14 1/4 x 15

- 1218 A351 170fr multi — —
1219 A351 260fr multi — —
1220 A351 425fr multi — —
1221 A351 530fr multi — —



Statuettes in National Museum — A352

Designs: 170fr, Kurumba. 260fr, Mossi. 530fr, Mossi du Kourwéogo. 590fr, San.

2001 Litho. Perf. 13 1/2 x 13

- 1222 A352 170fr multi — —
1223 A352 260fr multi — —
1224A A352 530fr multi — —
1225 A352 590fr multi — —

An additional stamp exists in this set. The editors would like to examine any examples.



Birds A353

Designs: 25fr, Anaplectes rubriceps. 50fr, Dendrocygna viduata. 95fr, Ploceus cucullatus, vert. 590fr, Francolinus bicalcaratus, vert.

2001 Litho. Perf. 13 x 13 1/2, 13 1/2 x 13

- 1226 A353 25fr multi — —
1227 A353 50fr multi — —
1227A A353 95fr multi — —
1229 A353 590fr multi — —

Two additional stamps exist in this set. The editors would like to examine any examples.

Tourism A354



Designs: 170fr, Kariguela Waterfall, vert. 260fr, Sand dune, Oursi. 530fr, Decorated homes, Tiébéle. 590fr, Sindou Peaks.

2001 Litho. Perf. 13 1/2 x 13, 13 x 13 1/2

- 1230 A354 170fr multi — —
1231 A354 260fr multi — —
1233 A354 530fr multi — —
1234 A354 590fr multi — —

An additional stamp exists in this set. The editors would like to examine any example.



Fish A355

Designs: 40fr, Bagrus docmak. 530fr, Heterotis niloticus.

2001 Litho. Perf. 13 x 13 1/2

- 1236 A355 40fr multi — —
1240 A355 530fr multi — —

Four additional stamps exist in this set. The editors would like to examine any examples.



Insects A356

Designs: 10fr, Poeciloceropus bufonius hieroglyphicus. 100fr, Psalydolita sp. 500fr, Lygus lineolaris.

2002, Apr. 4 Litho. Perf. 13 x 13 1/2

- 1242 A356 10fr multi — —
1244 A356 100fr multi — —
1248 A356 500fr multi — —

Seven additional stamps exist in this set. The editors would like to examine any examples.

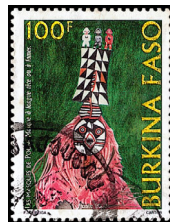

Crafts — A357

Design: 100fr, Long-headed Pouni mask.

2003, June 30 Litho. Perf. 13 1/2 x 13

- 1251 A357 100fr multi — —

Two additional stamps exist in this set. The editors would like to examine any examples.



Burkina Faso - Taiwan Cooperation — A359

Designs: 5fr, 170fr, Kou Valley rice farm. 530fr, Bagré Aqueduct.

2003, Oct. 10 Litho. Perf. 13 x 13 1/2

Frame Color

- 1255 A359 5fr red — —
1259 A359 170fr black — —
1263 A359 530fr blue — —

Seven additional stamps exist in this set. The editors would like to examine any examples.

SEMI-POSTAL STAMPS

Catalogue values for unused stamps in this section are for Never Hinged items.

Anti-Malaria Issue

Common Design Type

Perf. 12 1/2 x 12

- 1962, Apr. 7 Engr. Unwmk.
B1 CD108 25fr + 5fr red org .70 .70

Freedom from Hunger Issue

Common Design Type

- 1963, Mar. 21 Perf. 13
B2 CD112 25fr + 5fr dk grn, bl & brn .70 .70



CAN '96 (African Nations) Soccer Championships — SP1

Designs: 150fr+25fr, Stallions, soccer ball. 250fr+25fr, Map of Africa, soccer player.

1996, Jan. 2 Litho. Perf. 11 1/2

- B3 SP1 150fr + 25fr multi .95 .45
a. Souvenir sheet of 1 2.75 1.40
B4 SP1 250fr + 25fr multi 1.50 .75

No. B3a sold for 500fr.

AIR POST STAMPS

Catalogue values for unused stamps in this section are for Never Hinged items.



Plane over Map Showing Air Routes — AP1

200fr, Plane at airport, Ouagadougou. 500fr, Champs Elysees, Ouagadougou.

Unwmk.

- 1961, Mar. 4 Engr. Perf. 13
C1 AP1 100fr multicolored 2.25 1.00
C2 AP1 200fr multicolored 5.75 1.75
C3 AP1 500fr multicolored 14.50 6.25
Nos. C1-C3 (3) 22.50 9.00

Air Afrique Issue

Common Design Type

- 1962, Feb. 17
C4 CD107 25fr brt pink, dk pur & lt grn .65 .45



UN Emblem and Upper Volta Flag — AP2

Perf. 13½x12½

1962, Sept. 22 **Photo.**
 C5 AP2 50fr multicolored .75 .40
 C6 AP2 100fr multicolored 1.75 .80
 Admission to UN, second anniversary.

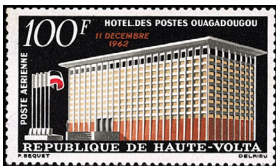

Post Office, Ouagadougou — AP3

1962, Dec. 11 **Perf. 13x12**
 C7 AP3 100fr multicolored 1.75 .80



Jet Over Map AP4

1963, June 24
 C8 AP4 200fr multicolored 5.00 1.50
 First jet flight, Ouagadougou to Paris.
 For surcharge see No. C10.

African Postal Union Issue
 Common Design Type

1963, Sept. 8 **Unwmk. Perf. 12½**
 C9 CD114 85fr dp vio, ochr & red 1.50 .75

No. C8 Surcharged in Red



1963, Nov. 19 **Perf. 13x12**
 C10 AP4 50fr on 200fr multi 1.40 .80
 See note after Mauritania No. C26.

Europafrika Issue
 Common Design Type

50fr, Sunburst & Europe linked with Africa.

1964, Jan. 6 **Perf. 12x13**
 C11 CD116 50fr multicolored 1.50 .80



Ramses II, Abu Simbel — AP5



Greek Sculptures AP6

1964, Mar. 8 **Engr. Perf. 13**
 C12 AP5 25fr dp green & choc .75 .50
 C13 AP5 100fr bnt bl & brn 2.75 2.00
 UNESCO world campaign to save historic monuments of Nubia.

1964, July 1 **Unwmk. Perf. 13**
 C14 AP6 15fr Greek Portrait Head .45 .20
 C15 AP6 25fr Seated boxer .60 .25
 C16 AP6 85fr Victorious athlete 1.40 1.00
 C17 AP6 100fr Venus of Milo 2.00 1.10
 a. Min. sheet of 4, #C14-C17 10.00 10.00
 Nos. C14-C17 (4) 4.45 2.55

18th Olympic Games, Tokyo, Oct. 10-25.



West African Gray Woodpecker AP7



President John F. Kennedy (1917-1963) AP8

1964, Oct. 1 **Engr. Perf. 13**
 C18 AP7 250fr multicolored 10.50 5.50

1964, Nov. 25 **Photo. Perf. 12½**
 C19 AP8 100fr orange, brn & lil 2.25 1.50
 a. Souvenir sheet of 4 10.00 8.00

Bird Type of Regular Issue, 1965

1965, Mar. 1 **Photo. Perf. 13**
 Size: 27x48mm
 C20 A27 500fr Abyssinian roller 22.50 9.00



Earth and Sun — AP9

1965, Mar. 23 **Engr. Perf. 13**
 C21 AP9 50fr multicolored 1.25 .50
 5th World Meteorological Day.



Hughes Telegraph, ITU Emblem and Dial Telephone — AP10

1965, May 17 **Unwmk. Perf. 13**
 C22 AP10 100fr red, sl grn & bl grn 2.50 1.10
 ITU, centenary.



Intl. Cooperation Year — AP10a

1965, June 21 **Photo. Perf. 13**
 C23 AP10a 25fr multicolored .60 .25
 C24 AP10a 100fr multicolored 1.75 .50
 a. Min. sheet, 2 each #C23-C24 4.50 3.00



Sacred Sabou Crocodile — AP11

1965, Aug. 9 **Engr. Perf. 13**
 C25 AP11 60fr shown 3.25 1.00
 C26 AP11 85fr Lion, vert. 3.75 1.10



Early Bird Satellite over Globe — AP12



Tiros Satellite and Weather Map — AP13

1965, Sept. 15 **Unwmk. Perf. 13**
 C27 AP12 30fr bnt bl, brn & brn red .75 .45
 Space communications.

1966, Mar. 23 **Engr. Perf. 13**
 C28 AP13 50fr dk car, bnt bl & blk 1.25 .65
 6th World Meteorological Day.



FR-1 Satellite over Ouagadougou Space Tracking Station — AP14

1966, Apr. 28 **Perf. 13**
 C29 AP14 250fr mag, ind & org brn 4.75 2.50



Inauguration of WHO Headquarters, Geneva — AP15

1966, May 3 **Photo. Perf. 13**
 C30 AP15 100fr yel, blk & bl 2.25 .95

Air Afrique Issue
 Common Design Type

1966, Aug. 31 **Photo. Perf. 13**
 C31 CD123 25fr tan, blk & yel grn .75 .50



Sir Winston Churchill, British Lion and "V" Sign — AP16

1966, Nov. 5 **Engr. Perf. 13**
 C32 AP16 100fr slate grn & car rose 2.25 .85

Sir Winston Spencer Churchill (1874-1965), statesman and WWII leader.



Pope Paul VI, Peace Dove, UN General Assembly and Emblem — AP17

1966, Nov. 5
 C33 AP17 100fr dk blue & pur 2.25 .85
 Pope Paul's appeal for peace before the UN General Assembly, Oct. 4, 1965.



Blind Man and Lions Emblem — AP18

1967, Feb. 28 **Engr. Perf. 13**
 C34 AP18 100fr dk vio bl, bnt bl & dk brn 2.25 .85
 50th anniversary of Lions Intl.



UN Emblem and Rain over Landscape AP19



Diamant Rocket — AP20

1967, Mar. 23 Engr. **Perf. 13**
C35 AP19 50fr ultra, dk grn & bl grn 1.25 .60
 7th World Meteorological Day.

1967, Apr. 18 Engr. **Perf. 13**
 French Spacecraft: 20fr, FR-1 satellite, horiz. 30fr, D1-C satellite. 100fr, D1-D satellite, horiz.

C36 AP20 5fr brt bl, sl grn & org .25 .20
C37 AP20 20fr lilac & slate blue .55 .25
C38 AP20 30fr red brn, brt bl & emer .75 .25
C39 AP20 100fr emer & dp claret 2.00 .85
 Nos. C36-C39 (4) 3.55 1.55
 For overprint see No. C69.



Albert Schweitzer (1875-1965), Medical Missionary and Organ Pipes — AP21

1967, May 12 Engr. **Perf. 13**
C40 AP21 250fr claret & blk 4.75 2.50



World Map and 1967 Jamboree Emblem — AP22

1967, June 8 Photo. **Perf. 13**
C41 AP22 100fr multicolored 1.75 .85
 12th Boy Scout World Jamboree, Farragut State Park, Idaho, Aug. 1-9.

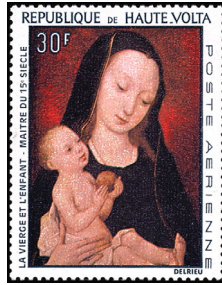

Madonna and Child, 15th Century AP23

Paintings: 20fr, Still life by Paul Gauguin. 50fr, Pietà, by Dick Bouts. 60fr, Anne of Cleves, by Hans Holbein the Younger. 90fr, The Money Lender and his Wife, by Quentin Massys (38x40mm). 100fr, Blessing of the Risen Christ, by Giovanni Bellini. 200fr, The Handcart, by Louis Le Nain, horiz. 250fr, The Four Evangelists, by Jacob Jordaens.

Perf. 12½x12, 12x12½, 13½ (90fr)
1967-68 Photo.
C42 AP23 20fr multi ('68) .45 .35
C43 AP23 30fr multi .70 .35
C44 AP23 50fr multi 1.00 .50
C45 AP23 60fr multi ('68) .85 .60
C46 AP23 90fr multi ('68) 1.25 .95
C47 AP23 100fr multi 1.75 1.00
C48 AP23 200fr multi ('68) 3.00 2.10
C49 AP23 250fr multi 4.75 2.50
 Nos. C42-C49 (8) 13.75 8.35
 See Nos. C70-C72.

African Postal Union Issue, 1967
 Common Design Type

1967, Sept. 9 Engr. **Perf. 13**
C50 CD124 100fr multicolored 1.80 .70



Caravelle "Ouagadougou" — AP24

1968, Feb. 29 Engr. **Perf. 13**
C51 AP24 500fr bl, dp cl & blk 11.50 5.50



WMO Emblem, Sun, Rain, Wheat — AP25

1968, Mar. 23 Engr. **Perf. 13**
C52 AP25 50fr dk red, ultra & gray grn 1.25 .50
 8th World Meteorological Day.

Europafrica Issue



Clove Hitch — AP25a

1968, July 20 Photo. **Perf. 13**
C53 AP25a 50fr yel bis, blk & dk red 1.00 .55
 See note after Niger No. C89.



Vessel in Form of Acrobat with Bells, Colima Culture — AP26

Mexican Sculptures: 30fr, Ballplayer, Veracruz, vert. 60fr, Javelin thrower, Colima, vert. 100fr, Seated athlete with cape, Jalisco.

1968, Oct. 14 Engr. **Perf. 13**
C54 AP26 10fr dk red, ochre & choc .55 .25
C55 AP26 30fr bl grn, brt grn & dk brn .70 .25
C56 AP26 60fr ultra, ol & mar 1.40 .55
C57 AP26 100fr brt grn, bl & mar 1.90 .90
 Nos. C54-C57 (4) 4.55 1.95
 19th Olympic Games, Mexico City, 10/12-27.

Artisan Type of Regular Issue

1968, Oct. 30 Engr. **Perf. 13**
C58 A52 100fr Potter 1.60 .75
 Size: 48x27mm

PHILEXAFRIQUE Issue



Too Late or The Letter, by Armand Cambon AP27

1968, Nov. 22 Photo. **Perf. 12½**
C59 AP27 100fr multicolored 3.50 3.00
 PHILEXAFRIQUE, Phil. Exhib., Abidjan, Feb. 14-23, 1969. Printed with alternating rose claret label.



Albert John Luthuli — AP28

Design: No. C61, Mahatma Gandhi.

1968, Dec. 16 Photo. **Perf. 12½**
C60 AP28 100fr dk grn, yel grn & blk 1.00 1.00
C61 AP28 100fr dk grn, yel & blk 1.00 1.00
 a. Min. sheet, 2 each #C60-C61 7.00 7.00
 Exponents of non-violence.

2nd PHILEXAFRIQUE Issue

Common Design Type
 50fr, Upper Volta #59, dancers & musicians.

1969, Feb. 14 Engr. **Perf. 13**
C62 CD128 50fr pur, bl car & brn 4.00 3.75



Weather Sonde, WMO Emblem, Mule and Cattle in Irrigated Field — AP29

1969, Mar. 24 Engr. **Perf. 13**
C63 AP29 100fr dk brn, brt bl & grn 4.25 2.25
 9th World Meteorological Day.

Artisan Type of Regular Issue

Design: 150fr, Basket weaver.

1969, Apr. 3 Engr. **Perf. 13**
C64 A55 150fr brn, bl & blk 2.75 1.25
 Size: 48x27mm



Lions Emblem, Eye and Blind Man — AP30

1969, Apr. 30 Photo. **Perf. 13**
C65 AP30 250fr red & multi 3.50 1.75
 12th Congress of District 403 of Lions Intl., Ouagadougou, May 2-3.

Fish Type of Regular Issue

Designs: 100fr, Phenacogrammus pabrensis. 150fr, Upside-down catfish.

1969 Engr. **Perf. 13**
 Size: 48x27mm
C66 A57 100fr slate, pur & yel 2.50 1.00
C67 A57 150fr org brn, gray & slate 4.75 2.40



Earth and Astronaut — AP31

Embossed on Gold Foil

1969 Die-cut **Perf. 10½x10**
C68 AP31 1000fr gold 25.00 25.00
 Apollo 8 mission, which put the first man into orbit around the moon, Dec. 21-27, 1968.

No. C39 Overprinted in red with Lunar Landing Module and: "L'HOMME SUR LA LUNE / JUILLET 1969 / APOLLO 11"

1969, July 25 Engr. **Perf. 13**
C69 AP20 100fr emer & dp claret 4.00 4.00
 See note after Mali No. C80.

Painting Type of 1967-68

Paintings: 50fr, Napoleon Crossing Great St. Bernard Pass, by Jacques Louis David. 150fr, Napoleon Awarding the First Cross of the Legion of Honor, by Jean-Baptiste Debret. 250fr, Napoleon Before Madrid, by Carle Vernet.

1969, Aug. 18 Photo. **Perf. 12½x12**
C70 AP23 50fr carmine & multi 2.25 1.00
C71 AP23 150fr violet & multi 5.75 2.50
C72 AP23 250fr green & multi 8.00 4.50
 Nos. C70-C72 (3) 16.00 8.00
 Napoleon Bonaparte (1769-1821).

Agriculture Type of Regular Issue

1969, Oct. 30 Photo. **Perf. 12½x13**
 Size: 47½x27mm
C73 A58 100fr Peanuts 1.75 .50
C74 A58 200fr Rice 3.25 1.00



AP32



AP33

Tree of Life, symbols of science, agriculture and industry.

1969, Nov. 21 Photo. Perf. 12x13
C75 AP32 100fr multicolored 1.25 .80
See note after Mauritania No. C28.

1970, Apr. 22 Photo. Perf. 12½

Designs: 20fr, Lenin. 100fr, Lenin Addressing Revolutionaries in Petrograd, by V. A. Serov, horiz.

C76 AP33 20fr ochre & brn .60 .35
C77 AP33 100fr blk, lt grn & red 1.90 1.25
Lenin (1870-1924), Russian communist leader.



Pres. Roosevelt with Stamp Collection — AP34

10fr, Franklin Delano Roosevelt, vert.

1970, June 4 Photo. Perf. 12½

C78 AP34 10fr dk brn, emer & red brn .25 .25
C79 AP34 200fr vio bl, gray & dk car 2.25 1.10



Soccer Game and Jules Rimet Cup — AP35

100fr, Goalkeeper catching ball, globe.

1970, June 4 Engr. Perf. 13

C80 AP35 40fr olive, brt grn & brn .60 .45
C81 AP35 100fr blk, lil, brn & grn 1.60 .80

9th World Soccer Championships for the Jules Rimet Cup, Mexico City, 5/30-6/21/70.



EXPO Emblem, Monorail and "Cranes at the Seashore" — AP36



UN Emblem, Dove and Star — AP37

Design: 150fr, EXPO emblem, rocket, satellites and "Geisha."

1970, Aug. 7 Photo. Perf. 12½

C82 AP36 50fr multicolored 2.25 .80
C83 AP36 150fr green & multi 1.60 1.00

Issued to publicize EXPO '70 International Exhibition, Osaka, Japan, Mar. 15-Sept. 13.

1970, Oct. 2 Engr. Perf. 13

250fr, UN emblem and doves, horiz.

C84 AP37 60fr dk bl, bl & grn .50 .35
C85 AP37 250fr dk red brn, vio bl & ol 3.25 1.25

25th anniversary of the United Nations.



Holy Family — AP38

Silver Embossed

1970, Nov. 27 Die-Cut Perf. 10

C86 AP38 300fr silver 9.00 9.00

Gold Embossed

C87 AP38 1000fr gold 22.50 22.50

Christmas.



Family and Upper Volta Flag — AP39



Gamal Abdel Nasser — AP41



UN "Key to a Free World" — AP40

Litho.; Gold Embossed

1970, Dec. 10 Perf. 12½

C88 AP39 500fr gold, blk & red 7.00 3.75

10th anniversary of independence, Dec. 11.

1970, Dec. 14 Engr. Perf. 13

C89 AP40 40fr red, bistre & blue .90 .50

UN Declaration of Independence for Colonial Peoples, 10th anniv.

1971, Jan. 30 Photo. Perf. 12½

C90 AP41 100fr green & multi 1.20 .50
Nasser (1918-1970), president of Egypt.



Herons, Egyptian Art, 1354 — AP42

250fr, Page from Koran, Egypt, 1368-1388.

1971, May 13 Photo. Perf. 13

C91 AP42 100fr multi 1.25 .60
C92 AP42 250fr multi, vert. 3.00 1.25



Olympic Rings and Various Sports — AP43

1971, June 10 Engr. Perf. 13

C93 AP43 150fr vio bl & red 3.00 1.40

Pre-Olympic Year.



Boy Scout and Buildings — AP44

1971, Aug. 12 Photo. Perf. 12½

C94 AP44 45fr multicolored 1.00 .60

13th Boy Scout World Jamboree, Asagiri Plain, Japan, Aug. 2-10.



De Gaulle, Map of Upper Volta, Cross of Lorraine — AP45



Charles de Gaulle — AP46

1971, Nov. 9 Photo. Perf. 13x12

C95 AP45 40fr lt brn, grn & blk .60 .60

Lithographed; Gold Embossed

Perf. 12½

C96 AP46 500fr gold & grn 12.00 11.00

Gen. Charles de Gaulle (1890-1970), president of France.

African Postal Union Issue, 1971

Common Design Type

Design: 100fr, Mossi dancer and UAMPT building, Brazzaville, Congo.

1971, Nov. 13 Photo. Perf. 13x13½

C97 CD135 100fr bl & multi 1.50 .70



Gen. Sangoule Lamizana AP47



Kabuki Actor and Ice Hockey AP48

1971, Dec. 11 Perf. 12½

C98 AP47 35fr sep, blk, gold & ultra .90 .60
Inauguration of 2nd Republic of Upper Volta.

1972, Feb. 15 Engr. Perf. 13

C99 AP48 150fr red, bl & pur 2.75 1.40
11th Winter Olympic Games, Sapporo, Japan, Feb. 3-13.



Music, by Pietro Longhi AP49

Design: 150fr, Gondolas and general view, by Ippolito Caffi, horiz.

1972, Feb. 28 Photo. Perf. 13

C100 AP49 100fr gold & multi 2.25 1.00
C101 AP49 150fr gold & multi 3.00 1.50

UNESCO campaign to save Venice.



Running and Olympic Rings — AP50

Design: 200fr, Discus and Olympic rings.

1972, May 5 Engr. Perf. 13
C102 AP50 65fr dp bl, brn & grn .70 .60
C103 AP50 200fr dp bl & brn 2.25 1.50
 a. Min. sheet of 2, #C102-C103 3.00 3.00
 20th Olympic Games, Munich, 8/26-9/10.

Musician Type of Regular Issue

Design: 500fr, Jimmy Smith and keyboard.

1972, May 17 Photo. Perf. 14x13
C104 A87 500fr green & multi 9.00 4.75

Red Crescent Type of Regular Issue

1972, June 23 Perf. 13x14
C105 A88 100fr yellow & multi 1.40 .60

2nd Plan Type of Regular Issue

Design: 85fr, Road building machinery.

1972, Oct. 30 Engr. Perf. 13
C106 A90 85fr brick red, bl & blk 1.00 .80



Presidents Pompidou and Lamizana — AP51

Design: 250fr, Presidents Pompidou and Lamizana, different design.

1972, Nov. 20 Photo. Perf. 13
 Size: 48x37mm

C107 AP51 40fr gold & multi 2.25 2.25
Photogravure; Gold Embossed
 Size: 56x36mm

C108 AP51 250fr yel grn, dk grn & gold 7.50 7.50
 Visit of Pres. Georges Pompidou of France, Nov. 1972.



Sket-shooting, Scalzone, Italy — AP52

Gold-medal Winners: 40fr, Pentathlon, Peters, Great Britain. 45fr, Dressage, Meade, Great Britain. 50fr, Weight lifting, Talts, USSR. 60fr, Boxing, light-weight, Seales, US. 65fr, Fencing, Ragno-Lonzi, Italy. 75fr, Gymnastics, rings, Nakayama, Japan. 85fr, Gymnastics, Touritcheva, USSR. 90fr, 110m high hurdles, Milburn, US. 150fr, Judo, Kawaguchi, Japan. 200fr, Sailing, Finn class, Maury, France. 250fr, Swimming, Spitz, US (7 gold). 300fr, Women's high jump, Meyfarth, West Germany. 350fr, Field Hockey, West Germany. 400fr, Javelin, Wolferrmann, West Germany. No. C124, Women's diving, King, US. No. C125, Cycling, Morelon, France. No. C126, Individual dressage, Linsenhoff, West Germany.

1972-73 Litho. Perf. 12½
C109 AP52 35fr multi (*73) .45 .25
C110 AP52 40fr multi .45 .25
C111 AP52 45fr multi (*73) .55 .45
C112 AP52 50fr multi (*73) .55 .45
C113 AP52 60fr multi (*73) .70 .45
C114 AP52 65fr multi .70 .45
C115 AP52 75fr multi (*73) .70 .55
C116 AP52 85fr multi 1.00 .55
C117 AP52 90fr multi (*73) 1.00 .55
C118 AP52 150fr multi (*73) 1.40 .70
C119 AP52 200fr multi 2.10 .80
C120 AP52 250fr multi (*73) 2.25 1.10
C121 AP52 300fr multi 3.50 1.50

C122 AP52 350fr multi (*73) 3.50 1.50
C123 AP52 400fr multi (*73) 3.50 2.00
 Nos. C109-C123 (15) 22.35 11.55

Souvenir Sheets

C124 AP52 500fr multi 9.00 5.00
C125 AP52 500fr multi (*73) 9.00 5.00
C126 AP52 500fr multi (*73) 9.00 5.00
 20th Olympic Games, Munich.



Nativity, by Della Notta — AP53

Christmas: 200fr, Adoration of the Kings, by Albrecht Dürer.

1972, Dec. 23 Photo. Perf. 13
C127 AP53 100fr gold & multi 1.25 .90
C128 AP53 200fr gold & multi 2.75 2.00



Madonna and Child, by Albrecht Dürer AP54

Christmas: 75fr, Virgin Mary, Child and St. John, by Joseph von Führich. 100fr, The Virgin of Grand Duc, by Raphael. 125fr, Holy Family, by David. 150fr, Madonna and Child, artist unknown. 400fr, Flight into Egypt, by Gentile da Fabriano, horiz.

1973, Mar. 22 Litho. Perf. 12½x13
C129 AP54 50fr multi .45 .25
C130 AP54 75fr multi .60 .35
C131 AP54 100fr multi .90 .45
C132 AP54 125fr multi 1.10 .55
C133 AP54 150fr multi 1.40 .55
 Nos. C129-C133 (5) 4.45 2.15

Souvenir Sheet

C134 AP54 400fr multi 5.25 4.00



Manned Lunar Buggy on Moon — AP55

Moon Exploration: 65fr, Lunakhod, Russian unmanned vehicle on moon. 100fr, Lunar module returning to orbiting Apollo capsule. 150fr, Apollo capsule in moon orbit. 200fr, Space walk. 250fr, Walk in Sea of Tranquility.

1973, Apr. 30 Litho. Perf. 13x12½
C135 AP55 50fr multi .45 .20
C136 AP55 65fr multi .70 .25
C137 AP55 100fr multi 1.00 .45
C138 AP55 150fr multi 1.25 .60
C139 AP55 200fr multi 2.00 .80
 Nos. C135-C139 (5) 5.40 2.30

Souvenir Sheet

C140 AP55 250fr multi 3.25 2.50

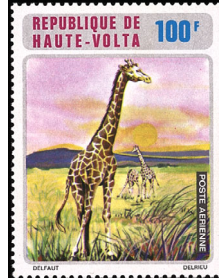

Giraffes AP56

African Wild Animals: 150fr, Elephants. 200fr, Leopard, horiz. 250fr, Lion, horiz. 300fr, Rhinoceros, horiz. 500fr, Crocodile, horiz.

Perf. 12½x13, 13x12½

1973, May 3 Litho.
C141 AP56 100fr multi 1.10 .35
C142 AP56 150fr multi 1.50 .60
C143 AP56 200fr multi 2.00 1.10
C144 AP56 250fr multi 2.25 1.10
C145 AP56 500fr multi 5.00 2.75
 Nos. C141-C145 (5) 11.85 5.90

Souvenir Sheet

C146 AP56 300fr multi 4.00 4.00

Europafrica Issue



Girl Reading Letter, by Jan Vermeer AP57

Paintings: 65fr, Portrait of a Lady, by Roger van der Weyden. 100fr, Young Lady at her Toilette, by Titian. 150fr, Jane Seymour, by Hans Holbein. 200fr, Mrs. Williams, by John Hoppner. 250fr, Milkmaid, by Jean-Baptiste Greuze.

1973, June 7 Litho. Perf. 12½x13
C147 AP57 50fr multi .45 .20
C148 AP57 65fr multi .70 .25
C149 AP57 100fr multi 1.00 .45
C150 AP57 150fr multi 1.25 .60
C151 AP57 200fr multi 2.00 .80
 Nos. C147-C151 (5) 5.40 2.30

Souvenir Sheet

C152 AP57 250fr multi 3.75 1.50
 For overprint see No. C165-C166.



Africa Encircled by OAU Flags AP58

1973, June 7
C153 AP58 45fr multi .75 .40
 10th anniv. of Org. for African Unity.



Locomotive "Pacific" 4546, 1908 — AP59

Locomotives from Railroad Museum, Mulhouse, France: 40fr, No. 242, 1927. 50fr, No. 2029, 1882. 150fr, No. 701, 1885-92. 250fr, "Coupe-Vent" No. C145, 1900. 350fr, Budcomb No. 33, Paris to Rouen, 1884.

1973, June 30 Perf. 13x12½
C154 AP59 10fr multi .20 .20
C155 AP59 40fr multi .55 .20
C156 AP59 50fr multi .60 .20
C157 AP59 150fr multi 2.00 .60
C158 AP59 250fr multi 3.25 1.10
 Nos. C154-C158 (5) 6.60 2.30

Souvenir Sheet

C159 AP59 350fr multi 4.00 2.75

Boy Scout Type of 1973

40fr, Flag signaling. 75fr, Skiing. 150fr, Cooking. 200fr, Hiking. 250fr, Studying stars.

1973, July 18 Litho. Perf. 12½x13
C160 A95 40fr multi .45 .20
C161 A95 75fr multi .70 .45
C162 A95 150fr multi 1.25 .60
C163 A95 200fr multi 1.50 .70
 Nos. C160-C163 (4) 3.90 1.95

Souvenir Sheet

C164 A95 250fr multi 3.50 1.25

Nos. C148 and C150 Surcharged in Silver New Value and "SECHERESSE / SOLIDARITE AFRICAINE / ET INTERNATIONALE"

1973, Aug. 16
C165 AP57 100fr on 65fr multi 1.75 1.50
C166 AP57 200fr on 150fr multi 3.50 2.25
 Drought relief.

Kennedy Type, 1973

John F. Kennedy and: 200fr, Firing Saturn 1 rocket. Apollo program. 300fr, First NASA manned space capsule. 400fr, Saturn 5 countdown.

1973, Sept. 12 Litho. Perf. 12½x13
C167 A96 200fr multi 1.50 .85
C168 A96 300fr multi 2.40 1.25

Souvenir Sheet

C169 A96 400fr multi 4.25 2.50
 10th death anniv. of Pres John F. Kennedy.

Interpol Type of 1973

Souvenir Sheet

Design: Victim in city street.

1973, Sept. 15 Perf. 13x12½
C170 A97 300fr multi 3.25 1.10

Tourism Type of 1973

1973, Sept. 30
C171 A98 100fr Waterfalls 1.40 .80

Souvenir Sheet

C172 A98 275fr Elephant 4.25 1.25

House of Worship Type of 1973

Cathedral of the Immaculate Conception.

1973, Sept. 28
C173 A99 200fr multi 2.50 1.25

Folklore Type of 1973

100fr, 225fr, Bobo masked dancers, diff.

1973, Nov. 30 Litho. Perf. 12½x13
C174 A100 100fr multi 1.40 .50
C175 A100 225fr multi 2.25 .95

Zodiac Type of 1973

Souvenir Sheets

Zodiacal Light and: #C176, 1st 4 signs of Zodiac. #C177, 2nd 4 signs. #C178, Last 4 signs.

1973, Dec. 15 Perf. 13x14
C176 A101 250fr multi 3.00 1.10
C177 A101 250fr multi 3.00 1.10
C178 A101 250fr multi 3.00 1.10

Nos. C176-C178 have multicolored margin showing night sky and portraits: No. C176, Louis Armstrong; No. C177, Mahatma Gandhi; No. C178, Martin Luther King.

Soccer Championship Type, 1974

Championship '74 emblem and: 75fr, Gento, Spanish flag. 100fr, Bereta, French flag. 250fr, Best, British flag. 400fr, Beckenbauer, West German flag.

1974, Jan. 15 Litho. Perf. 13x12½
C179 A102 75fr multi .60 .20
C180 A102 100fr multi .90 .25
C181 A102 250fr multi 1.90 .80
 Nos. C179-C181 (3) 3.40 1.25

Souvenir Sheet

C182 A102 400fr multi 8.00 3.25

De Gaulle Type, 1974

300fr, De Gaulle, Concorde, horiz. 400fr, De Gaulle, French space shot.

Perf. 13x12½, 12½x13

1974, Feb. 4 Litho.
C183 A103 300fr multi 4.25 1.75

Souvenir Sheet

C184 A103 400fr multi 7.00 1.90

Soccer Cup Championship Type, 1974

World Cup, Emblems and: 150fr, Brindis, Argentinian flag. No. C186, Kenko, Zaire flag. No. C187, Streich, East German flag. 400fr, Cruyff, Netherlands flag.

Perf. 12½x13

1974, Mar. 19 Litho.
C185 A104 150fr multi 1.10 .45
C186 A104 300fr multi 2.25 .90

Souvenir Sheets

C187 A104 300fr multi 4.00 1.50
C188 A104 400fr multi 4.00 1.50

UPU Type, 1974

UPU Emblem and: 100fr, Dove carrying mail. 200fr, Air Afrique 707. 300fr, Dish antenna. 500fr, Telstar satellite.

1974, July 23 Perf. 13½
C189 A106 100fr multi .90 .45
C190 A106 200fr multi 1.75 .90
C191 A106 300fr multi 2.50 1.50
 Nos. C189-C191 (3) 5.15 2.85

Souvenir Sheet

C192 A106 500fr multi 4.75 1.90
 For overprint see No. C197-C200.

Soccer Cup Winners Type, 1974

World Cup, Game and Flags: 150fr, Brazil, in Sweden, 1958. 200fr, Brazil, in Chile, 1962. 250fr, Brazil, in Mexico, 1970. 450fr, England, in England, 1966.

1974, Sept. 2
C193 A107 150fr multi 1.25 .60
C194 A107 200fr multi 1.75 .90
C195 A107 250fr multi 2.25 1.25
 Nos. C193-C195 (3) 5.25 2.75

Souvenir Sheet

C196 A107 450fr multi 4.00 1.90

Nos. C189-C192 Overprinted in Red "100e ANNIVERSAIRE DE L'UNION POSTALE UNIVERSELLE / 9 OCTOBRE 1974"

1974, Oct. 9
C197 A106 100fr multi 1.50 .80
C198 A106 200fr multi 2.25 1.10
C199 A106 300fr multi 3.75 1.50
 Nos. C197-C199 (3) 7.50 3.40

Souvenir Sheet

C200 A106 500fr multi 4.00 1.90
 Universal Postal Union, centenary.

Flower Type of 1974

Flower Paintings by: 300fr, Auguste Renoir. 400fr, Carl Brendt.

1974, Oct. 31 Litho. Perf. 12½x13
C201 A109 300fr multi 3.50 1.10

Souvenir Sheet

C202 A109 400fr multi 5.25 1.60

Locomotive Type of 1975

Locomotives from Railroad Museum. Mulhouse, France: 100fr, Crampton No. 80, 1852. 200fr, No. 701, 1885-92. 300fr, "Forquenot," 1882.

1975, Feb. 28 Litho. Perf. 13x12½
C203 A112 100fr multi 1.50 .35
C204 A112 200fr multi 2.75 .65

Souvenir Sheet

C205 A112 300fr multi 5.25 2.25

Old Cars Type, 1975

Flags and Old Cars: 150fr, Germany and Mercedes-Benz, 1929. 200fr, Germany and Maybach, 1936. 400fr, Great Britain and Rolls Royce Silver Ghost, 1910.

1975, Apr. 6 Perf. 14x13½
C206 A113 150fr multi 1.75 .50
C207 A113 200fr multi 2.25 .70

Souvenir Sheet

C208 A113 400fr multi 3.75 1.75

American Bicentennial Type

200fr, Washington crossing Delaware. 300fr, Hessians Captured at Trenton.

1975, May 6 Litho. Perf. 14
C209 A114 200fr multi 2.25 .90
C210 A114 300fr multi 3.00 2.50

Schweitzer Type of 1975

Albert Schweitzer and: 150fr, Toucan. 175fr, Vulturine guinea fowl. 200fr, King vulture. 450fr, Crested corythornis.

1975, May 25 Litho. Perf. 13½
C212 A115 150fr multi 1.75 .70
C213 A115 175fr multi 1.75 .70
C214 A115 200fr multi 2.50 .95
 Nos. C212-C214 (3) 6.00 2.35

Souvenir Sheet

C215 A115 450fr multi 4.50 2.25

Apollo Soyuz Type of 1975

100fr, Apollo, Soyuz near link-up. 200fr, Cosmonauts Alexei Leonov, Valeri Kubasov. 300fr, Astronauts Donald K. Slayton, Vance Brand, Thomas P. Stafford. 500fr, Apollo Soyuz emblem, U.S., USSR flags.

1975, July 18 Litho. Perf. 13½
C216 A116 100fr multi 1.00 .20
C217 A116 200fr multi 1.90 .65
C218 A116 300fr multi 2.75 1.25
 Nos. C216-C218 (3) 5.65 2.10

Souvenir Sheet

C219 A116 500fr multi 4.75 2.25

Picasso Type of 1975

Picasso Paintings: 150fr, El Prado, horiz. 350fr, Couple in Patio. 400fr, Science and Charity.

1975, Aug. 7
C220 A117 150fr multi 2.25 .60
C221 A117 350fr multi 4.50 1.25

Souvenir Sheet

C222 A117 400fr multi 3.25 1.60

EXPO '75 Type of 1975

Expo '75 emblem and: 150fr, Passenger liner Asama Maru. 300fr, Future floating city Aquapolis.

1975, Sept. 26 Litho. Perf. 11
C223 A118 150fr multi 2.50 .90

Souvenir Sheet

C224 A118 300fr multi 2.50 1.25

Winter Olympic Games Type of 1975

Innsbruck Background, Olympic Emblem and: 100fr, Ice hockey. 200fr, Ski jump. 300fr, Speed skating.

1975, Dec. 15 Perf. 13½
C225 A122 100fr multi .95 .45
C226 A122 200fr multi 1.75 .70

Souvenir Sheet

C227 A122 300fr multi 4.25 1.50

Olympic Games Type of 1976

Olympic Emblem and: 125fr, Heavyweight judo. 150fr, Weight lifting. 500fr, Sprint.

1976, Mar. 17 Litho. Perf. 13½
C228 A123 125fr multi 1.10 .35
C229 A123 150fr multi 1.60 .55

Souvenir Sheet

C230 A123 500fr multi 6.00 2.25

Summer Olympic Games Type of 1976

Olympic emblem and: 150fr, Pole vault. 200fr, Gymnast on balance beam. 500fr, Two-man sculls.

1976, Mar. 25 Perf. 11
C231 A124 150fr multi 1.25 .45
C232 A124 200fr multi 1.75 .60

Souvenir Sheet

C233 A124 500fr multi 4.75 2.25

For overprint see No. C245-C247.

Zeppelin Type of 1976

Airships: 100fr, Graf Zeppelin over Swiss Alps. 200fr, LZ-129 over city. 300fr, Graf Zeppelin. 500fr, Zeppelin over Bodensee.

1976, May 11
C234 A126 100fr multi 1.25 .35
C235 A126 200fr multi 2.25 .75
C236 A126 300fr multi 3.00 1.10
 Nos. C234-C236 (3) 6.50 2.20

Souvenir Sheet

C237 A126 500fr multi 4.75 2.25

Viking Mars Type of 1976

Designs: 200fr, Viking lander assembly. 300fr, Viking orbiter in descent on Mars. 450fr, Viking in Mars orbit.

1976, June 24 Litho. Perf. 13½
C238 A127 200fr multi 1.90 .45
C239 A127 300fr multi 3.25 .95

Souvenir Sheet

C240 A127 450fr multi 5.25 2.25

American Bicentennial Type

Bicentennial and Interphil '76 Emblems and: 100fr, Siege of Yorktown. 200fr, Battle of Cape St. Vincent. 300fr, Peter Francisco's bravery. 500fr, Surrender of the Hessians.

1976, Sept. 30 Litho. Perf. 13½
C241 A129 100fr multi 1.00 .35
C242 A129 200fr multi 1.75 .65
C243 A129 300fr multi 2.75 1.00
 Nos. C241-C243 (3) 5.50 2.00

Souvenir Sheet

C244 A129 500fr multi 7.00 2.25

Nos. C231-C233 Overprinted in Gold:
 a. VAINQUEUR 1976 / TADEUSZ SLUSARSKI / POLOGNE
 b. VAINQUEUR 1976 / NADIA COMANECI / ROUMANIE
 c. VAINQUEUR 1976 / FRANK ET ALF HANSEN / NORVEGE

1976, July 4 Litho. Perf. 11
C245 A124(a) 150fr multi 1.25 .70
C246 A124(b) 200fr multi 1.75 1.00

Souvenir Sheet

C247 A124(c) 500fr multi 4.50 2.25
 Winners, 21st Olympic Games.



UPU Emblem over Globe — AP60

1978, Aug. 8 Litho. Perf. 13
C248 AP60 350fr multi 3.50 2.00
 Congress of Paris, establishing UPU, cent.



Jules Verne, Apollo 11 Emblem, Footprint on Moon, Neil Armstrong — AP61

Space Conquest: 50fr, Yuri Gagarin and moon landing. 100fr, Montgolfier hot air balloon and memorial medal, 1783; Bleriot's monoplane, 1909.

1978, Sept. 27 Litho. Perf. 13x12½
C249 AP61 50fr multi .55 .20
C250 AP61 60fr multi .60 .25
C251 AP61 100fr multi 1.10 .55
 Nos. C249-C251 (3) 2.25 1.00



Anti-Apartheid Year — AP62

1978, Oct. 12 Litho. Perf. 13
C252 AP62 100fr blue & multi 1.10 .60

Philexafrique II-Essen Issue Common Design Types

#C253, Hippopotamus, Upper Volta #C18. #C254, Hummingbird, Hanover #1.

1978, Nov. 1 Litho. Perf. 12½
C253 CD138 100fr multi 1.90 1.40
C254 CD139 100fr multi 1.90 1.40
 Nos. C253-C254 printed se-tenant.



Sun God Horus with Sun — AP63



Jules Verne and Balloon — AP64

300fr, Falcon with cartouches, UNESCO emblem.

1978, Dec. 4
C255 AP63 200fr multi 1.75 .80
C256 AP63 300fr multi 2.50 1.25
 UNESCO Campaign to safeguard monuments at Philae.

1978, Dec. 10 Engr. Perf. 13
C257 AP64 200fr multi 2.50 1.40
 Verne (1828-1905), science fiction writer.



Bicycling, Olympic Rings — AP65

Designs: Bicycling scenes.

1980
C258 AP65 65fr multi .70 .20
C259 AP65 150fr multi, vert. 1.25 .50
C260 AP65 250fr multi 2.50 .80
C261 AP65 350fr multi 3.50 1.25
 Nos. C258-C261 (4) 7.95 2.75

Souvenir Sheet

C262 AP65 500fr multi 5.75 1.60
 22nd Summer Olympic Games, Moscow, July 19-Aug. 3.

Nos. C258-C262 Overprinted with Name of Winner and Country

1980, Nov. 22	Litho.	Perf. 1 1/2
C263 AP65	65fr multi	.60 .40
C264 AP65	150fr multi	1.40 .85
C265 AP65	250fr multi	2.40 1.50
C266 AP65	350fr multi	3.00 1.75
Nos. C263-C266 (4)		7.40 4.50

Souvenir Sheet

C267 AP65	500fr multi	5.75 3.50
-----------	-------------	-----------



1982 World Cup — AP66

Designs: Various soccer players.

1982, June 22	Litho.	Perf. 13 1/2
C268 AP66	70fr multi	.60 .20
C269 AP66	90fr multi	.80 .35
C270 AP66	150fr multi	1.40 .50
C271 AP66	300fr multi	2.50 1.00
Nos. C268-C271 (4)		5.30 2.05

Souvenir Sheet

C272 AP66	500fr multi	4.75 1.60
-----------	-------------	-----------



Anniversaries and Events — AP67

1983, June	Litho.	Perf. 13 1/2
C273 AP67	90fr Space Shuttle	.80 .25
C274 AP67	120fr World Soccer Cup	1.10 .45
C275 AP67	300fr Cup, diff.	2.50 .80
C276 AP67	450fr Royal Wedding	3.50 1.10
Nos. C273-C276 (4)		7.90 2.60

Souvenir Sheet

C277 AP67	500fr Prince Charles, Lady Diana	4.75 1.75
-----------	----------------------------------	-----------



Pre-Olympics, 1984 Los Angeles — AP68

1983, Aug. 1	Litho.	Perf. 13
C278 AP68	90fr Sailing	.90 .25
C279 AP68	120fr Type 470	1.40 .35
C280 AP68	300fr Wind surfing	2.90 .80
C281 AP68	400fr Wind surfing, diff.	3.75 1.00
Nos. C278-C281 (4)		8.95 2.40

Souvenir Sheet

C282 AP68	500fr Soling Class, Wind surfing	5.75 1.75
-----------	----------------------------------	-----------



Christmas AP69

Rubens Paintings.

1983	Litho.	Perf. 13
C283 AP69	120fr Adoration of the Shepherds	1.00 .45
C284 AP69	350fr Virgin of the Garland	3.00 .90
C285 AP69	500fr Adoration of the Kings	4.00 1.40
Nos. C283-C285 (3)		8.00 2.75



1984 Summer Olympics — AP70

1984, Mar. 26	Litho.	Perf. 12 1/2
C286 AP70	90fr Handball, vert.	.70 .25
C287 AP70	120fr Volleyball, vert.	1.00 .35
C288 AP70	150fr Handball, diff.	1.40 .45
C289 AP70	250fr Basketball	2.25 .60
C290 AP70	300fr Soccer	2.75 1.00
Nos. C286-C290 (5)		8.10 2.65

Souvenir Sheet

C291 AP70	500fr Volleyball, diff.	4.75 1.75
-----------	-------------------------	-----------



Local Birds — AP71

1984, May 14	Litho.	Perf. 12 1/2
C292 AP71	90fr Phoenicopterus roseus	1.40 .55
C293 AP71	185fr Choriotis kori, vert.	2.50 1.25
C294 AP71	200fr Buphagus erythrorhynchus, vert.	2.50 1.40
C295 AP71	300fr Bucorvus leadbeateri	3.50 2.25
Nos. C292-C295 (4)		9.90 5.45



AP72

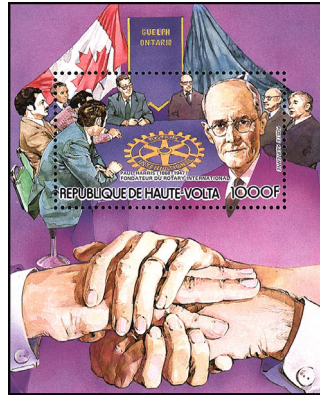

Famous Men — AP73

Designs: 5fr, Houari Boumediene (1927-1978), president of Algeria 1965-78. 125fr, Gottlieb Daimler (1834-1900), German automotive pioneer, and 1886 Daimler. 250fr, Louis Bleriot (1872-1936), French aviator, first to fly the English Channel in a heavier-than-air craft. 300fr, Abraham Lincoln. 400fr, Henri Dunant (1828-1910), founder of the Red Cross. 450fr, Auguste Piccard (1884-1962), Swiss physicist, inventor of the bathyscaphe Trieste, 1948. 500fr, Robert Baden-Powell (1856-1941), founder of Boy Scouts. 600fr, Anatoli Karpov, Russian chess champion. 1000fr, Paul Harris (1868-1947), founder of Rotary Intl.

1984, May 21	Litho.	Perf. 13 1/2
C296 AP72	5fr multi	.20 .20
C297 AP72	125fr multi	1.10 .35
C298 AP72	250fr multi	2.25 .60
C299 AP72	300fr multi	2.75 .80
C300 AP72	400fr multi	3.50 1.00
C301 AP72	450fr multi	4.00 1.00
C302 AP72	500fr multi	4.50 1.25
C303 AP72	600fr multi	4.75 1.50
Nos. C296-C303 (8)		23.05 6.70

Souvenir Sheet

C304 AP73	1000fr multi	9.00 2.00
-----------	--------------	-----------

No. C304 contains one 51x30mm stamp.

Burkina Faso



Butterflies — AP73a

1984, May 23	Perf. 13 1/2	
C305 AP73a	10fr Graphium pylades .20 .20	
C306 AP73a	120fr Hypolimnas misippus 1.25 .60	
C307 AP73a	400fr Danaus chrysippus 4.00 2.25	
C308 AP73a	450fr Papilio demodocus 4.25 2.50	
Nos. C305-C308 (4)		9.70 5.55



Philexfrica '85, Lome — AP74

1985, May 20	Litho.	Perf. 13
C309 AP74	200fr Solar & wind energy	1.90 1.25
C310 AP74	200fr Children	1.90 1.25
a. Pair, #C309-C310 + label		4.00 2.50



PHILEXAFRICA '85, Lome — AP75

National development: No. C311, Youth. No. C312, Communications and transportation.

1985, Nov. 16	Litho.	Perf. 13
C311 AP75	250fr multi	2.50 1.50
C312 AP75	250fr multi	2.50 1.50
a. Pair, #C311-C312 + label		5.50 4.00

Intl. Youth Year (No. C311).



French Revolution, Bicent. — AP76

Designs: 150fr, Oath of the Tennis Court, by David. 200fr, Storming of the Bastille, by Thevenin. 600fr, Rouget de Lisle Singing La Marseillaise, by Plis. Illustration reduced.

1989, May 3	Litho.	Perf. 13
C313 AP76	150fr multi	1.25 .70
C314 AP76	200fr multi	1.50 1.00
C315 AP76	600fr multi	5.00 2.75
Nos. C313-C315 (3)		7.75 4.45

PHILEXFRANCE '89.

POSTAGE DUE STAMPS

Postage Due Stamps of Upper Senegal and Niger, 1914, Overprinted in Black or Red



1920	Unwmk.	Perf. 14x13 1/2
J1	D2 5c green	.35 .35
J2	D2 10c rose	.35 .35
J3	D2 15c gray	.50 .50
J4	D2 20c brown (R)	.55 .55
J5	D2 30c blue	.55 .55
J6	D2 50c black (R)	.95 .95
J7	D2 60c orange	.95 .95
J8	D2 1fr violet	1.25 1.25
Nos. J1-J8 (8)		5.45 5.45



Type of 1914 Issue Surcharged

1927		
J9	D2 2fr on 1fr lilac rose	2.25 2.25
J10	D2 3fr on 1fr orange brn	2.75 2.75



Red-fronted Gazelle
D3 D4

1928	Typo.
J11	D3 5c green .50 .50
J12	D3 10c rose .50 .50
J13	D3 15c dark gray .70 .70
J14	D3 20c dark brown .70 .70
J15	D3 30c dark blue 1.10 1.10
J16	D3 50c black 2.25 2.25
J17	D3 60c orange 2.75 2.75
J18	D3 1fr dull violet 4.25 4.25

J19	D3	2fr lilac rose	7.25	7.25
J20	D3	3fr orange brn	9.00	9.00
		Nos. J11-J20 (10)	29.00	29.00

Catalogue values for unused stamps in this section, from this point to the end of the section, are for Never Hinged items.

Republic

1962, Jan. 31 Perf. 14x13½

Denomination in Black

J21	D4	1fr bright blue	.20	.20
J22	D4	2fr orange	.20	.20
J23	D4	5fr brt vio blue	.25	.25
J24	D4	10fr red lilac	.35	.35
J25	D4	20fr emerald	.80	.80
J26	D4	50fr rose red	1.75	1.75
		Nos. J21-J26 (6)	3.55	3.55

OFFICIAL STAMPS

Catalogue values for unused stamps in this section are for Never Hinged items.



Elephant — O1

Perf. 12½

1963, Feb. 1	Unwmk.	Photo.		
Center in Sepia				
O1	O1	1fr red brown	.20	.20
O2	O1	5fr yel green	.20	.20
O3	O1	10fr deep vio	.25	.25
O4	O1	15fr red org	.35	.35
O5	O1	25fr brt rose lilac	.80	.80
O6	O1	50fr brt green	1.25	1.25
O7	O1	60fr brt red	1.40	1.40
O8	O1	85fr dk slate grn	2.25	2.25
O9	O1	100fr brt blue	3.50	3.50
O10	O1	200fr bright rose	5.25	5.25
		Nos. O1-O10 (10)	15.45	15.45

BURMA

'bər-mə

Myanmar

LOCATION — Bounded on the north by China; east by China, Laos and Thailand; south and west by the Bay of Bengal, Bangladesh and India.

GOVT. — Republic
AREA — 261,228 sq. mi.
POP. — 48,081,302 (1999 est.)
CAPITAL — Yangon (Rangoon)

Burma was part of India from 1826 until April 1, 1937, when it became a self-governing unit of the British Commonwealth and received a constitution. On January 4, 1948, Burma became an independent nation. In 1990 it became the Union of Myanmar.

12 Pies = 1 Anna
 16 Annas = 1 Rupee
 100 Pyas = 1 Kyat (1953)

Catalogue values for unused stamps in this country are for Never Hinged items, beginning with Scott 35 in the regular postage section and Scott O28 in the official section.

Watermarks

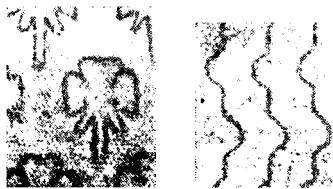

Wmk. 254 — Elephant Heads
 Wmk. 257 — Curved Wavy Lines

Stamps of India 1926-36 Overprinted



1937, Apr. 1 Wmk. 196 Perf. 14

1	A46	3p slate	.20	.20
2	A71	½a green	.20	.20
3	A68	9p dark green	.25	.20
4	A72	1a dark brown	.20	.20
5	A49	2a ver (small die)	.20	.20
6	A57	2a6p buff	.20	.20
7	A51	3a carmine rose	.40	.30
8	A70	3a6p deep blue	.40	.20
9	A52	4a olive green	.45	.20
10	A53	6a bister	.40	.35
11	A54	8a red violet	.90	.20
12	A55	12a claret	1.50	.85

Overprinted



13	A56	1r green & brown	5.00	2.00
14	A56	2r brn org & car rose	7.50	7.50
15	A56	5r dk violet & ultra	10.00	13.50
16	A56	10r car & green	27.50	45.00
17	A56	15r ol green & ultra	125.00	80.00
18	A56	25r blue & ochre	250.00	175.00
		Nos. 1-18 (18)	430.30	326.30

For overprints see #1N1-1N3, 1N25-1N26, 1N47.



King George VI
 A1 A2



Royal Barge — A3

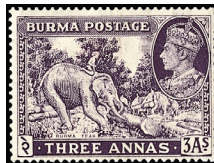

Elephant Moving Teak Log — A4



Farmer Plowing Rice Field — A5



Sailboat on Irrawaddy River — A6



Peacock — A7



George VI — A8

Perf. 13½x14

1938-40	Litho.	Wmk. 254		
18A	A1	1p red org ('40)	1.40	.75
19	A1	3p violet	.20	.30
20	A1	6p ultramarine	.20	.20
21	A1	9p yel green	.55	.75
22	A2	1a brown violet	.20	.20
23	A2	1½a turquoise grn	.20	.55
24	A2	2a carmine	.30	.20

Perf. 13

25	A3	2a6p rose lake	6.00	8.50
26	A4	3a dk violet	6.00	1.40
27	A5	3a6p dp bl & brt bl	1.00	3.50
28	A2	4a slate blue, perf. 13½x14	.25	.20
29	A6	8a slate green	2.25	.30

Perf. 13½

30	A7	1r brt ultra & dk violet	3.25	.25
31	A7	2r dk vio & red brown	6.00	1.60
32	A8	5r car & dull vio	22.50	18.00
33	A8	10r gray grn & brn	40.00	40.00
		Nos. 18A-33 (16) Set, never hinged	90.30	76.70
			110.00	

See Nos. 51-65. For overprints and surcharges see Nos. 34-50, O15-O27, 1N4-1N11, 1N28-1N30, 1N37-1N46, 1N48-1N49.

No. 25 Surcharged in Black



Burmese Woman — A10



Burmese Woman — A10

1940, May 6 Perf. 13

34	A3	1a on 2a6p rose lake	3.00	1.50
		Never hinged	4.25	

Centenary of first postage stamp.

Catalogue values for unused stamps in this section, from this point to the end of the section, are for Never Hinged items.

Nos. 18A to 33 Overprinted in Black:



Mythological Chinthee — A11



Elephant Hauling Teak — A12

1946, May 2 Perf. 13

66	A9	9p peacock green	.20	.20
67	A10	1½a brt violet	.20	.20
68	A11	2a carmine	.20	.20
69	A12	3a6p ultramarine	.40	.20
		Nos. 66-69 (4)	1.00	.80

Victory of the Allied Nations in WWII.

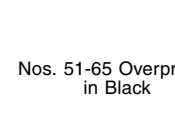

Nos. 51-65 Overprinted in Black



1947, Oct. 1 Perf. 13 1/2x14, 13, 13 1/2

70	A1	3p brown	.45	.45
71	A1	6p violet	.20	.25
72	A1	9p dull green	.20	.25
a. Inverted overprint 12.50 12.50				
73	A2	1a deep blue	.20	.25
74	A2	1 1/2 salmon	1.25	.20
75	A2	2a rose lake	.35	.20
76	A3	2a6p greenish bl	1.40	.75
77	A4	3a blue violet	2.50	1.25
78	A5	3a6p ultra & gray blk	.50	.75
79	A2	4a rose lilac	1.60	.25
80	A6	8a dp magenta	1.60	.70
81	A7	1r dp mag & dk vio	2.25	.30
82	A7	2r sal & red brn	2.50	2.50
83	A8	5r red brn & dk grn	3.50	3.75
84	A8	10r dk vio & car	3.50	3.75
Nos. 70-84 (15) 22.00 15.60				

The overprint is slightly larger on #76-78, 80-84. The Burmese characters read "Interim Government."

Other denominations are known with the overprint inverted or double.

Issues of the Republic



U Aung San Map and Chinze — A13



Martyrs' Memorial — A14

Perf. 12 1/2x12

1948, Jan. 6 Litho. Unwmk.

85	A13	1/2a emerald	.20	.20
86	A13	1a deep rose	.20	.20
87	A13	2a carmine	.20	.20
88	A13	3 1/2a blue	.20	.20
89	A13	8a lt chocolate	.20	.20
Nos. 85-89 (5) 1.00 1.00				

Attainment of independence, Jan. 4, 1948.

1948, July 19 Engr. Perf. 14x13 1/2

90	A14	3p ultramarine	.20	.20
91	A14	6p green	.20	.20
92	A14	9p dp carmine	.20	.20
93	A14	1a purple	.20	.20
94	A14	2a lilac rose	.20	.20
95	A14	3 1/2a dk slate green	.20	.20
96	A14	4a yellow brown	.20	.20
97	A14	8a orange red	.20	.20
98	A14	12a claret	.20	.20
99	A14	1r blue green	.20	.20
100	A14	2r deep blue	.50	.35
101	A14	5r chocolate	1.25	.80
Nos. 90-101 (12) 3.75 3.15				

1st anniv. of the assassination of Burma's leaders in the fight for independence.



Ball Game (Chinlon) A15



Bell A16



Mythical Bird — A17



Rice Planting A18



Throne — A19

Designs: 6p, Dancer. 9p, Musician. 3a, Spinning. 3a6p, Royal Palace. 4a, Cutting teak. 8a, Plowing rice field.

Perf. 12 1/2 (A15-A17), 12x12 1/2 (A18), 13 (A19)

1949, Jan. 4

102	A15	3p ultramarine	.20	.20
103	A15	6p green	.20	.20
104	A15	9p carmine	.20	.20
105	A16	1a red orange	.20	.20
106	A17	2a orange	.20	.20
107	A18	2a6p lilac rose	.20	.20
108	A18	3a purple	.20	.20
109	A18	3a6p dk slate grn	.20	.20
110	A16	4a chocolate	.20	.20
111	A18	8a carmine	.25	.20
112	A19	1r blue green	.40	.20
a. Perf. 14 2.50				
113	A19	2r deep blue	.90	.30
114	A19	5r chocolate	1.75	.70
115	A19	10r orange red	4.00	1.00
Nos. 102-115 (14) 9.10 4.20				

See Nos. 122-135, 139-152, O56-O67.



UPU Monument, Bern — A20

1949, Oct. 9 Unwmk. Perf. 13

116	A20	2a orange	.20	.20
117	A20	3 1/2a olive grn	.20	.20
118	A20	6a lilac	.30	.20
119	A20	8a crimson	.40	.20
120	A20	12 1/2a ultra	.50	.20
121	A20	1r blue green	.75	.50
Nos. 116-121 (6) 2.35 1.50				

75th anniv. of the UPU.

Types of 1949

Designs as before.

Perf. 13 1/2x14, 14x13 1/2, 13

1952-53 Litho. Wmk. 254

122	A15	3p brown orange	.20	.20
123	A15	6p deep plum	.20	.20
124	A15	9p blue	.20	.20
125	A16	1a violet bl	.20	.20
126	A17	2a green ('52)	.20	.20
127	A18	2a6p green	.20	.20
128	A18	3a sal pink ('52)	.20	.20
129	A18	3a6p brown orange	.20	.20
130	A16	4a vermilion	.20	.20
131	A18	8a lt blue ('52)	.20	.20
132	A19	1r rose violet	.25	.20
133	A19	2r yel green	.55	.25
134	A19	5r ultramarine	1.75	.85
135	A19	10r aquamarine	3.25	1.60
Nos. 122-135 (14) 7.80 4.90				

Map of Burma and Monument — A21

1953, Jan. 4 Perf. 14

136	A21	14p green	.20	.20
-----	-----	-----------	-----	-----

Perf. 13

Size: 36 1/2x26mm

137	A21	20p salmon pink	.20	.20
138	A21	25p ultramarine	.20	.20

Fifth anniversary of independence. For surcharge see No. 166.

Types of 1949

Designs: 2p, Dancer. 3p, Musician. 20p, Spinning. 25p, Royal Palace. 30p, Cutting teak. 50p, Plowing rice field.

1954, Jan. 4 Perf. 14x13 1/2, 13, 14

139	A15	1p brown orange	.20	.20
140	A15	2p plum	.20	.20
141	A15	3p blue	.20	.20
142	A16	5p ultramarine	.20	.20

143	A18	10p yel green	.20	.20
144	A17	15p green	.20	.20
145	A18	20p vermilion	.20	.20
146	A18	25p lt red org	.20	.20
147	A16	30p vermilion	.20	.20
148	A18	50p blue	.25	.20
149	A19	1k rose violet	.50	.20
150	A19	2k green	1.00	.20
151	A19	5k ultramarine	2.75	.20
152	A19	10k light blue	5.00	.25
Nos. 139-152 (14) 11.30 2.85				

For overprints and surcharges see Nos. 163-165, 173-175, O68-O79, O80-O81, O83, O85, O87.



Peace Pagoda, Monks' Hostels and Meeting-cave — A22

Designs: 10p, Sangha (community) of Cambodia. 15p, Council meeting. 50p, Sangha of Thailand. 1k, Sangha of Ceylon. 2k, Sangha of Laos.

1954 Typo. Perf. 13

153	A22	10p deep blue	.20	.20
154	A22	15p deep claret	.20	.20
155	A22	35p dark brown	.20	.20
156	A22	50p green	.20	.20
157	A22	1k carmine	.30	.20
158	A22	2k violet	.60	.40
Nos. 153-158 (6) 1.70 1.40				

6th Buddhist Council, Rangoon, 1954-56.



Marble Markers of 5th Buddhist Council A23

Designs: 40p, Thatbyinnyu Pagoda. 60p, Shwedagon Pagoda, Rangoon. 1.25k, Aerial View of 6th Buddhist Council, Yegu.

Perf. 11x11 1/2

1956, May 24 Litho. Unwmk.

159	A23	20p blue & gray olive	.20	.20
160	A23	40p blue & brt yel grn	.20	.20
161	A23	60p green & lemon	.20	.20
162	A23	1.25k gray blue & yel	.30	.20
Nos. 159-162 (4) .90 .80				

2500th anniv. of the Buddhist Era.

Nos. 146, 149-150 Surcharged or Overprinted



1959, Nov. 9 Wmk. 254 Perf. 13, 14

163	A18	15p on 25p lt red org	.20	.20
164	A19	1k rose violet	.25	.20
165	A19	2k green	.55	.45
Nos. 163-165 (3) 1.00 .85				

Centenary of Mandalay, former capital. The two lines of overprint are 4mm apart on No. 163; 7mm on Nos. 164-165.

No. 136 Surcharged:



1961, June Perf. 14

166	A21	15p on 14p green	.30	.20
-----	-----	------------------	-----	-----



Children A24

Unwmk.

1961, Dec. 11 Litho. Perf. 13

167 A24 15p claret & rose claret .20 .20

15th anniversary of UNICEF.



Soccer, Pole Vault and Shot Put — A25



Soccer, Pole Vault and Shot Put — A26

Designs: 50p, Women runners. 1k, Hurdling, weight lifting, boxing, bicycling and swimming.

1961, Dec. 11 Photo. Perf. 14x13

168	A25	15p red & ultra	.20	.20
169	A26	25p dk green & ochre	.20	.20
170	A26	50p vio blue & pink	.20	.20
171	A25	1k brt green & yel	.40	.25
Nos. 168-171 (4) 1.00 .85				

2nd South East Asia Peninsular Games, Rangoon.



Map and Flag of Burma — A27

Wmk. 254

1963, Mar. 2 Engr. Perf. 13

172 A27 15p red .20 .20

First anniversary of new government.

Nos. 143 and 148 Overprinted in Violet or Red: "FREEDOM FROM HUNGER"

1963, Mar. 21 Litho.

173	A18	10p yel green (V)	.20	.20
174	A18	50p blue (R)	.20	.20

FAO "Freedom from Hunger" campaign.



No. 145 Overprinted

1963, May 1

175 A18 20p vermilion .20 .20

Issued for May Day.



White-browed Fantail — A28



Indian Roller — A29

Birds: 20p, Red-whiskered bulbul. 25p, Crested serpent eagle. 50p, Sarus crane. 1k,

Malabar pied hornbill, 2k, Lineated kalij pheasant. 5k, Green peafowl.

Perf. 13 1/2
1964, Apr. 16 Unwmk. Photo.
Size: 25x21mm
176 A28 1p gray .20 .20
177 A28 2p carmine rose .20 .20
178 A28 3p blue green .20 .20

Size: 22x26 1/2mm
179 A29 5p violet blue .20 .20
180 A29 10p orange brn .20 .20
181 A29 15p olive .20 .20

Size: 35x25mm
182 A28 20p rose & brn .20 .20
Size: 27x36 1/2mm, 36 1/2x27mm
183 A29 25p yellow & brown .20 .20
184 A29 50p red, blk & gray .50 .20
185 A29 1k gray, ind & yellow .1.00 .20
186 A28 2k pale ol, ind & red .2.00 .30
187 A29 5k citron, dk bl & red 4.75 .70
Nos. 176-187 (12) 9.85 3.00

See Nos. 197-208. For overprints see Nos. O82, O84, O86, O88-O93, O94-O115.

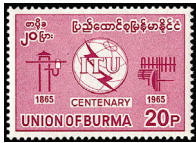

ITU Emblem, Old and New Communication Equipment — A30

1965, May 17 Litho. Perf. 15
Size: 32x22mm
188 A30 20p bright pink .20 .20

Perf. 13
Size: 34x24 1/2mm
189 A30 50p dull green .25 .25
Centenary of the ITU.



ICY Emblem A31

1965, July 1 Unwmk. Perf. 13
190 A31 5p violet blue .20 .20
191 A31 10p brown orange .20 .20
192 A31 15p olive .20 .20
Nos. 190-192 (3) .60 .60
International Cooperation Year.



Rice Farmer — A32



Cogwheel and Hammer — A33

1966, Mar. 2
193 A32 15p multicolored .20 .20
Issued for Farmers' Day.

1967, May 1 Litho. Unwmk.
194 A33 15p lt blue, yellow & black .20 .20
Issued for Labor Day, May 1.

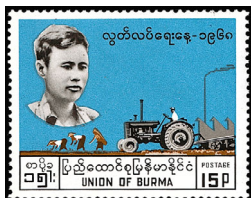

Aung San, Tractor and Farmers A34

1968, Jan. 4 Unwmk. Perf. 13
195 A34 15p sky bl, blk & ocher .20 .20
20th anniversary of independence.



Largest Burmese Pearl — A35

1968, Mar. 4 Litho. Perf. 13 1/2x13
196 A35 15p blue, ultra, gray & yellow .20 .20
Burmese pearl industry.

Bird Types of 1964 in Changed Sizes; Designs as Before

Unwmk.
1968, July 1 Photo. Perf. 14
Size: 21x17mm
197 A28 1p gray .20 .20
198 A28 2p carmine rose .20 .20
199 A28 3p blue green .20 .20

Size: 23 1/2x28mm
200 A29 5p violet blue .20 .20
201 A29 10p orange brown .20 .20
202 A29 15p olive .20 .20

Size: 38 1/2x21, 21x38 1/2mm
203 A28 20p rose & brown .20 .20
204 A29 25p yellow & brown .20 .20
205 A29 50p ver, blk, & gray .30 .20
206 A29 1k gray, ind & yellow .65 .20
207 A28 2k dull cit, ind & red 1.40 .25
208 A29 5k yellow, dk blue & red 3.25 .55
Nos. 197-208 (12) 7.20 2.80
For overprints see Nos. O92-O102.



Wheat — A36

1969, Mar. 2 Litho. Perf. 13
209 A36 15p blue, emerald & yellow .20 .20
Issued for Peasants' Day.



ILO Emblem A37

1969, Oct. 29 Photo. Wmk. 254
210 A37 15p dk blue grn & gold .20 .20
211 A37 50p dp carmine & gold .20 .20
50th anniv. of the ILO.



Soccer — A38

Designs: 25p, Runner, horiz. 50p, Weight lifter, 1k, Women's volleyball.
Perf. 12 1/2x13, 13x12 1/2
1969, Dec. 1 Litho. Wmk. 254
212 A38 15p brt olive & multi .20 .20
213 A38 25p brown & multi .20 .20
214 A38 50p brt green & multi .25 .20
215 A38 1k blue, yellow grn & blk .45 .30
Nos. 212-215 (4) 1.10 .90
5th South East Asia Peninsular Games, Rangoon.



Burmese Flags and Marching Soldiers — A39

1970, Mar. 27 Perf. 13
216 A39 15p multicolored .20 .20
Issued for Armed Forces Day.

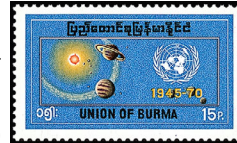

Solar System and UN Emblem A40

1970, June 26 Photo. Unwmk.
217 A40 15p lt ultra & multi .20 .20
25th anniversary of the United Nations.



Scroll, Marchers, Peacock Emblem — A41

Designs: 25p, Students' boycott demonstration. 50p, Banner and marchers at Shwedagon Camp.

1970, Nov. 23 Litho. Perf. 13x13 1/2
218 A41 15p ultra & multi .20 .20
219 A41 25p multicolored .20 .20
220 A41 50p lt blue & multi .25 .20
Nos. 218-220 (3) .65 .60
50th National Day (Students' 1920 uprising).

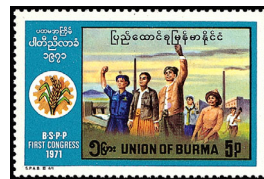

Workers, Farmers, Technicians — A42

15p, Burmese of various races, & flags. 25p, Hands holding document. 50p, Red party flag.

1971, June 28 Litho. Perf. 13 1/2
221 A42 5p blue & multi .20 .20
222 A42 15p blue & multi .20 .20
223 A42 25p blue & multi .20 .20
224 A42 50p blue & multi .25 .20
a. Souvenir sheet of 4, #221-224 45 .45
Nos. 221-224 (4) .85 .80

1st Congress of Burmese Socialist Program Party.

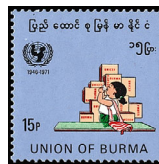

Child Drinking Milk — A43

UNICEF, 25th Anniv.: 50p, Marionettes.
1971, Dec. 11 Perf. 14 1/2
225 A43 15p lt ultra & multi .20 .20
226 A43 50p emerald & multi .30 .20



Aung San, Independence Monument, Pinlon — A44

Union Day, 25th Anniv.: 50p, Bogyoke Aung San and people in front of Independence Monument. 1k, Map of Burma with flag pointing to Pinlon, vert.

1972, Feb. 12 Perf. 14
227 A44 15p ocher & multi .20 .20
228 A44 50p blue & multi .25 .20
229 A44 1k green, ultra & red .40 .20
Nos. 227-229 (3) .85 .60



Burmese and Double Star A45

1972 Litho. Perf. 14
230 A45 15p bistre & multi .20 .20
Revolutionary Council, 10th anniversary.



"Your Heart is your Health" — A46

1972, Apr. 7 Perf. 14x14 1/2
231 A46 15p yellow, red & black .20 .20
World Health Day.

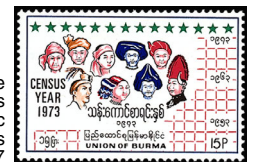

Burmese of Various Ethnic Groups A47

1973, Feb. 12 Litho. Perf. 14
232 A47 15p multicolored .20 .20
1973 census.



Casting Vote — A48

Natl. Referendum: 10p, Voters holding map of Burma. 15p, Farmer & soldier holding ballots.

Perf. 14x14 1/2, 14 1/2x14
1973, Dec. 15 Litho.
233 A48 5p deep org & black .20 .20
234 A48 10p blue & multi .20 .20
235 A48 15p blue & multi, vert. .20 .20
Nos. 233-235 (3) .60 .60



Open-air Meeting A49

Designs: 15p, Regional flags. 1k, Scales of justice and Burmese emblem.

1974, Mar. 2 Photo. Perf. 13
Size: 80x26mm
236 A49 15p blue & multi .20 .20

Size: 37x25mm

- 237 A49 50p blue & multi .20 .20
- 238 A49 1k lt blue, bis & blk .40 .25
- Nos. 236-238 (3) .80 .65

First meeting of People's Parliament.



Messenger Bird and UPU Emblem — A50

UPU Cent.: 20p, Mother reading letter to child, vert. 50p, Simulated block of stamps, vert. 1k, Burmese doll, vert. 2k, Mailman delivering letter to family.

1974, May 22

- 239 A50 15p grn, lt grn & org .20 .20
- 240 A50 20p multicolored .20 .20
- 241 A50 50p green & multi .25 .20
- 242 A50 1k ultra & multi .50 .25
- 243 A50 2k blue & multi .95 .50
- Nos. 239-243 (5) 2.10 1.35



Children A51

Man and Woman A52

Designs: 3p, Girl, 5p, 15p, Man and woman, 10p, Children (like 1p), 50p, Woman with fan, 1k, Seated woman, 5k, Drummer.

Perf. 13, 13x13 1/2 (#248-251)

- 1974-78 Photo.
- 244 A51 1p rose & lilac rose .20 .20
- 245 A51 3p dk brown & pink .20 .20
- 246 A51 5p pink & violet .20 .20
- 246A A51 10p Prus blue (*76) .20 .20
- 247 A51 15p lt grn & ol (*75) .20 .20
- 248 A52 20p lt blue & multi .20 .20
- 249 A52 50p ocher & multi .25 .20
- 250 A52 1k brt rose & multi .55 .30
- 251 A52 5k ol green & multi 2.00 1.40
- Nos. 244-251 (9) 4.00 3.10

For different country names see Nos. 298-303.



IWY Emblem, Woman and Globe A53

IWY: 2k, Symbolic flower, globe and IWY emblem, vert.

- 1975, Dec. 15 Photo. Perf. 13 1/2
- 252 A53 50p green & black .20 .20
- 253 A53 2k black & blue .70 .50



Burmese with Raised Fists A54

Constitution Day: 50p, Demonstrators with banners and emblem, 1k, People and map of Burma, emblem.

- 1976, Jan. 3 Perf. 14
- 254 A54 20p blue & black .20 .20
- 255 A54 50p blue, blk & brn .25 .20

Size: 56x20mm

- 256 A54 1k blue & multi .45 .20
- Nos. 254-256 (3) .90 .60



Students, Campaign Emblem — A55

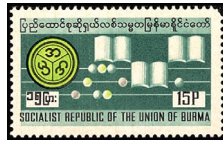

Abacus A56

Intl. Literacy Year: 50p, Campaign emblem, 1k, Emblem, book and globe.

- 1976, Sept. 8 Photo. Perf. 14
- 257 A55 10p salmon & black .20 .20
- 258 A56 15p blue grn & multi .20 .20
- 259 A56 50p ultra, org & blk .25 .20
- 260 A55 1k multicolored .60 .30
- Nos. 257-260 (4) 1.25 .90



Steam Locomotive A57



Diesel Train Emerging from Tunnel — A58

Cent. of Burma's Railroad: 20p, Early train and oxcart, 25p, Old and new trains approaching station, 50p, Railroad bridge.

- 1977, May 1 Perf. 13 1/2
- 261 A57 15p multicolored .20 .20

Size: 38x26, 26x38mm

- 262 A57 20p multicolored .20 .20
- 263 A57 25p multicolored .20 .20
- 264 A57 50p multicolored .25 .20
- 265 A58 1k multicolored .50 .20
- Nos. 261-265 (5) 1.35 1.00



Karaweik Pagoda A59

Design: 1k, Karaweik Pagoda, front view.

- 1977
- 266 A59 50p light brown .20 .20

Size: 78x25mm

- 267 A59 1k multicolored .35 .25



Jade Dragon — A60

Precious Jewelry: 20p, Gold bird with large pearl, 50p, Hand holding pearl necklace with pendant, 1k, Gold dragon, horiz.

- 1978 Photo. Perf. 13
- 268 A60 15p green & yel grn .20 .20
- 269 A60 20p multicolored .20 .20
- 270 A60 50p multicolored .30 .20

Size: 55x20mm

Perf. 14

- 271 A60 1k multicolored .50 .30
- Nos. 268-271 (4) 1.20 .90



Satellite over Map of Asia A61

- 1979, Feb., 12 Photo. Perf. 13
- 272 A61 25p multicolored .20 .20



IYC Emblem in Map of Burma — A62



Weather Balloon, WMO Emblem — A63

- 1979, Dec. Photo. Perf. 13 1/2
- 273 A62 25p multicolored .20 .20
- 274 A62 50p multicolored .30 .20

International Year of the Child.

- 1980, Mar. 23 Photo. Perf. 13 1/2
- 275 A63 25p shown .20 .20
- 276 A63 50p Weather satellite, cloud .30 .20

World Meteorological Day.



Weight Lifting, Olympic Rings A64

- 1980, Dec. Litho. Perf. 14
- 277 A64 20p shown .20 .20
- 278 A64 50p Boxing .20 .20
- 279 A64 1k Soccer .40 .25
- Nos. 277-279 (3) .80 .65

22nd Summer Olympic Games, Moscow, July 19-Aug. 3.



13th World Telecommunications Day — A65

- 1981, May 17 Photo. Perf. 13 1/2
- 280 A65 25p orange & black .20 .20



World Food Day — A66

- 1981, Oct. 16 Photo. Perf. 13 1/2
- 281 A66 25p Livestock, produce .20 .20
- 282 A66 50p Farmer, rice, produce .20 .20
- 283 A66 1k Emblems .40 .25
- Nos. 281-283 (3) .80 .65

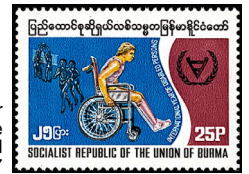

Intl. Year of the Disabled A67

- 1981, Dec. 12
- 284 A67 25p multicolored .20 .20



World Communications Year — A68

- 1983, Sept. 15 Litho. Perf. 14 1/2 x 14
- 285 A68 15p pale blue & black .20 .20
- 286 A68 25p dull lake & black .20 .20
- 287 A68 50p pale brn, blk & lake .30 .20
- 288 A68 1k buff, blk, beige & yel grn .60 .40
- Nos. 285-288 (4) 1.30 1.00



Fish, Ship, Globe, FAO Emblem — A69

- 1983, Oct. 16 Photo. Perf. 14x14 1/2
- 289 A69 15p brt blue, bister & blk .20 .20
- 290 A69 25p yel grn, pale org & blk .20 .20
- 291 A69 50p org, pale grn & blk .30 .20
- 292 A69 1k yel, ultra & black .60 .40
- Nos. 289-292 (4) 1.30 1.00

World Food Day.



Stylized Trees, Hemispheres and Log — A70

- 1984, Oct. 16 Perf. 14 1/2 x 14
- 293 A70 15p org, black & blue .20 .20
- 294 A70 25p pale yel, blk & lt vio .20 .20
- 295 A70 50p pale pink, blk & lt grn .30 .20
- 296 A70 1k yel, blk & lt rose vio .60 .40
- Nos. 293-296 (4) 1.30 1.00

World Food Day.



Intl. Youth Year — A71

- 1985, Oct. 15 Perf. 14x14 1/2
- 297 A71 15p multicolored .20 .20

Types of 1974 Inscribed: Union of Burma

- 1989 Photo. Perf. 13 1/2
- 298 A51 15p olive & lt green .20 .20
- 299 A52 50p violet & brown .25 .25
- 300 A52 1k multicolored .55 .55
- Nos. 298-300 (3) 1.00 1.00

Issued: 15p, 6/26; 50p, 6/12; 1k, 9/6.

UNION OF MYANMAR

Inscribed: Union of Myanmar

- 1990-91 **Photo.** *Perf. 13 1/2*
 - 301 A51 15p olive & lt green .20 .20
 - 301A A51 20p brown, greenish blue & black (91) 40.00 —
 - 302 A52 50p violet & brown .25 .25
 - 303 A52 1k multicolored .50 .50
- Issued: 15p, May 26; 50p, May 12.



Fountain, Natl. Assembly Park — A74

Illustration reduced.

- 1990, May 27 **Litho.** *Perf. 14 1/2 x 14*
 - 304 A74 1k multicolored 1.00 .50
- State Law and Order Restoration Council.



A75



A76

- 1990, Dec. 20 **Litho.** *Perf. 14x14 1/2*
 - 305 A75 2k multicolored 1.75 1.10
- UN Development Program, 40th anniv.

- 1991, Jan. 26
- 306 A76 50p Nawata ruby 1.00 .65



Painting of Freedom Fighters — A77



Bronze Statue — A78

- 1992, Jan. 4 **Litho.** *Perf. 14x14 1/2*
- 307 A77 50p multicolored .40 .40
- 308 A78 2k multicolored 1.60 1.60



A79



A80

- 1992, Apr. 10 **Litho.** *Perf. 14x14 1/2*
 - 309 A79 50p multicolored .50 .50
- National Sports Festival.

- 1992, Dec. 1 **Litho.** *Perf. 14x14 1/2*
 - 310 A80 50p red .60 .35
- World Campaign Against AIDS.



A81



Artifacts — A82

- 1992, Dec. 5 **Litho.** *Perf. 14x14 1/2*
- Background Color**

- 311 A81 50p pink .20 .20
 - 312 A81 1k yellow .40 .40
 - 313 A81 3k orange 1.25 1.25
 - 314 A81 5k green 2.00 2.00
- Nos. 311-314 (4) 3.85 3.85

Intl. Conference on Nutrition, Rome.

- 1993, Sept. 1 **Litho.** *Perf. 14x14 1/2*
- 315 A82 5k Bird 1.60 1.60
- 316 A82 10k shown 3.25 3.25



Natl. Assembly — A83

- 1993, Jan. 1 **Litho.** *Perf. 14x14 1/2*
- 317 A83 50p multicolored .25 .25
- 318 A83 3k multicolored 1.25 1.25



Equestrian Festival — A84

- 1993, Oct. 23 **Litho.** *Perf. 14 1/2 x 14*
- 319 A84 3k multicolored 1.50 1.00



A85



A86

- 1994, June 5 **Litho.** *Perf. 14*
 - 320 A85 4k multicolored 1.75 1.50
- Environment day.

- 1994, Sept. 15 **Litho.** *Perf. 14*
 - 321 A86 3k multicolored 1.25 1.25
- Union of Solidarity & Development, 1st anniv.



Armed Forces, 50th Anniv. A87

- 1995, Mar. 27 **Litho.** *Perf. 14 1/2 x 14*
- 322 A87 50p multicolored .25 .25



A88



A89

- 1995, June 26 **Litho.** *Perf. 14*
 - 323 A88 2k multicolored .80 .80
- Prevent drug abuse.

- 1995, Oct. 17 **Litho.** *Perf. 14x14 1/2*
 - 324 A89 50p multicolored .40 .40
- Myanmar motion pictures, 60th anniv.



A90



A91

- 1995, Oct. 24
- 325 A90 4k UN, 50th Anniv. 2.00 2.00

- 1995, Nov. 1
 - 326 A91 50p pink & multi .25 .25
 - 327 A91 2k green & multi 1.00 1.00
- University of Yangon (Rangoon), 75th anniv.

Type of 1974 Inscribed "Union of Burma"

Design: Man and woman.

- 1995 **Photo.** *Perf. 13 1/2*
- 327A A52 20p multi — —



Visit Myanmar Year A92

Designs: 50p, Couple in boat on Inlay Lake with food bowl for Buddha, Buddhist monks. 4k, Decorated royal barge on Kandawgyi (Royal Lake), Yangon. 5k, Royal moat, entrance of Yadanabon (Mandalay), vert.

Perf. 14 1/2 x 14, 14 x 14 1/2

- 1996, Mar. 1 **Litho.**
 - 328 A92 50p multicolored .20 .20
 - 329 A92 4k multicolored 1.75 1.75
 - 330 A92 5k multicolored 2.25 2.25
- Nos. 328-330 (3) 4.20 4.20



UNICEF, 50th Anniv. — A93

Stylized designs: 1k, Mother breastfeeding. 2k, Vaccinating child. 4k, Girls going to school.

- 1996, Dec. 11 **Litho.** *Perf. 14x14 1/2*
 - 331 A93 1k multicolored .40 .40
 - 332 A93 2k multicolored .85 .85
 - 333 A93 4k multicolored 1.75 1.75
- Nos. 331-333 (3) 3.00 3.00



Intl. Letter Writing Week A94

Designs: 2k, Men in canoe. 5k, Stylized figures forming pyramid, flag, map, vert.

1996, Oct. 7 Perf. 14½x14, 14x14½
 334 A94 2k multicolored .85 .85
 335 A94 5k multicolored 2.00 2.00



A95



A96

1997, July 24 Litho. Perf. 14x14½
 336 A95 1k blue & multi .40 .40
 337 A95 2k yellow & multi .85 .85
 Assoc. of Southeast Asian Nations (ASEAN), 30th anniv.

1998, Jan. 4 Litho. Perf. 14x14½
 338 A96 2k multicolored .90 .90
 Independence, 50th anniv.



Musical Instruments A97

1998-2000 Photo. Perf. 13¼
 339 A97 5k Xylophone 2.00 2.00
 340 A97 10k Mon brass gongs 3.75 3.75
 341 A97 20k Rakhine (drum) 7.75 7.75
 342 A97 30k Harp 11.50 11.50
 343 A97 50k Shan pot drum 18.00 18.00
 344 A97 100k Kachin brass gong ('00) 37.50 37.50
 Nos. 339-344 (6) 80.50 80.50
 Issued: 5k, 8/28/98; 100k, 2/12/00.



Decade of Disabled Persons (1993-2002) A98

1998 Litho. Perf. 14
 345 A98 2k yellow & multi .75 .75
 346 A98 5k apple green & multi 1.90 1.90



UPU, 125th Anniv. — A99

1999 Litho. Perf. 14x14½
 347 A99 2k blue & multi .75 .75
 348 A99 5k purple & multi 1.90 1.90



Independence, 52nd Anniv. — A100

2000 349 A100 2k multi .70 .70



World Meteorological Day — A101

2000 Photo. Perf. 14x14½, 14½x14
 350 A101 2k Anemometer, vert. .65 .65
 351 A101 5k shown 1.75 1.75
 352 A101 10k Cloud, sun 3.25 3.25
 Nos. 350-352 (3) 5.65 5.65



Diplomatic Relations with People's Republic of China, 50th Anniv. — A102

2000 Litho. Perf. 14½x14
 353 A102 5k multi 1.90 1.90

Myanmar postal officials have declared as "illegal" the following items inscribed "Union of Myanmar."

Sheets of nine stamps of various denominations depicting:

Personalities of the 20th Century, Musical stars, Orchids with Rotary emblems, Mushrooms with Rotary emblems, Cats and dogs with Scout emblems, Chess, Fish, Owls, and Trains (two different).

Sheets of six stamps of various denominations depicting:

Bruce Lee, Horror movie scenes, and Marilyn Monroe (two different).

Souvenir sheets of two stamps of various denominations depicting:

Formula 1 race cars (two different), Golfers (six different), and Classic cars (eight different).

Souvenir sheets of one depicting:

Dutch royal wedding, Bruce Lee (three different), Tiger Woods (three different), Impressionist paintings (six different), Elvis Presley (six different), and Chess (twelve different).



Campaign Against Drugs — A103

2000, June 26 Litho. Perf. 14x14½
 354 A103 2k multi — —

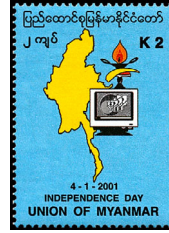

Independence, 53rd Anniv. — A104

2001, Jan. 4 355 A104 2k multi — —



Independence, 54th Anniv. — A105

Inscriptions in: (2k), Burmese, 30k, English.

2002, Jan. 4 356-357 A105 Set of 2 — —



Independence, 55th Anniv. — A106

Inscriptions in: (2k), Burmese, 30k, English.

2003, Jan. 4 358-359 A106 Set of 2 — —



Flora — A107

Designs: No. 360, 30k, Black orchide. No. 361, 30k, Mango.

2004, Feb. 11 360-361 A107 Set of 2 — —



FIFA (Fédération Internationale de Football Association), Cent. — A108

2004, May 5 362 A108 2k multi — —

OFFICIAL STAMPS



Stamps of India, 1926-34, Overprinted in Black

1937 Wmk. 196 Perf. 14
 O1 A46 3p gray .40 .20
 O2 A71 ½a green 2.25 .20
 O3 A68 9p dark green 1.50 .40
 O4 A72 1a dark brown 1.50 .25
 O5 A49 2a vermilion 2.25 .55
 O6 A57 2a6p buff 2.25 .90
 O7 A52 4a olive grn 1.50 .90
 O8 A53 6a bister 2.25 3.50
 O9 A54 8a red violet 1.40 1.00
 O10 A55 12a claret 1.40 1.75



Overprinted

O11 A56 1r green & brown 11.00 3.25
 O12 A56 2r buff & car rose 20.00 17.50
 O13 A56 5r dk vio & ultra 47.50 32.50
 O14 A56 10r car & green 140.00 85.00
 Nos. O1-O14 (14) 235.20 147.90
 For overprint see No. 1N27.



Regular Issue of 1938 Overprinted in Black

Perf. 13½x14, 13, 13½

1939 Wmk. 254
 O15 A1 3p violet .20 .20
 O16 A1 6p ultramarine .20 .20
 O17 A1 9p yel green 3.25 .20
 O18 A2 1a brown violet .20 .20
 O19 A2 1½a turquoise green 3.00 .20
 O20 A2 2a carmine .80 .20
 O21 A2 4a slate blue 3.50 .40



Overprinted

O22 A3 2a6p rose lake 16.00 2.40
 O23 A6 8a slate green 16.00 3.00
 O24 A7 1r brt ultra & dk vio 25.00 3.00
 O25 A7 2r dk vio & red brn 30.00 5.00
 O26 A8 5r car & dull vio 27.50 32.50
 O27 A8 10r gray grn & brn 80.00 42.50
 Nos. O15-O27 (13) 205.65 90.00

For overprints see Nos. 1N12-1N16, 1N31-1N36, 1N01.

Catalogue values for unused stamps in this section, from this point to the end of the section, are for Never Hinged items.

Nos. 51-56, 60 Overprinted Like Nos. O15-O21

1946 Perf. 13½x14
 O28 A1 3p brown 1.40 2.25
 O29 A1 6p violet 1.40 1.75
 O30 A1 9p dull green .20 2.40
 O31 A2 1a deep blue .20 1.60
 O32 A2 1½a salmon .20 .20
 O33 A2 2a rose lake .20 1.75
 O34 A2 4a rose lilac 1.50 .55

Nos. 57, 61-65 Ovptd. Like Nos. O22-O27

Perf. 13, 13½
 O35 A3 2a6p greenish blue .20 4.00
 O38 A6 8a deep magenta 2.00 2.75
 O39 A7 1r dp mag & dk vio .70 2.75
 O40 A7 2r salmon & red brn 8.00 30.00
 O41 A8 5r red brn & dk grn 10.00 35.00
 O42 A8 10r dk violet & car 19.00 40.00
 Nos. O28-O42 (13) 45.00 125.00

Nos. O28 to O42
Overprinted in Black



1947

O43 A1	3p brown	.20	.35
O44 A1	6p violet	.70	.10
O45 A1	9p dull green	1.10	.75
O46 A2	1a deep blue	1.50	.70
O47 A2	1 1/2 salmon	3.00	.25
O48 A2	2a rose lake	1.50	.20
O49 A3	2a6p greenish bl	21.00	7.75
O50 A2	4a rose lilac	7.00	.35
O51 A6	8a dp magenta	6.00	3.50
O52 A7	1r dp mag & dk vio	12.00	1.90
O53 A7	2r sal & red brn	12.00	16.00
O54 A8	5r red brn & dk grn	12.00	17.50
O55 A8	10r dk vio & car	12.00	26.00
Nos. O43-O55 (13)		90.00	75.35

The overprint is slightly larger on Nos. O49 and O51 to O55. The Burmese characters read "Interim Government."

Issues of the Republic



Nos. 102-106, 109-115
Overprinted in Carmine or Black

- a. Overprint 13mm long.
- b. Overprint 15mm long.

1949 Unwmk. Perf. 12 1/2, 13

O56 A15(a)	3p ultra (C)	.20	.20
O57 A15(a)	6p green (C)	.20	.20
O58 A15(a)	9p carmine	.20	.20
O59 A16(a)	1a red orange	.20	.20
O60 A17(a)	2a orange	.20	.20
O61 A18(b)	3a6p dk sl grn (C)	.20	.20
O62 A16(a)	4a chocolate	.20	.20
O63 A18(b)	8a carmine	.20	.20
O64 A19(b)	1r blue green (C)	.35	.25
O65 A19(b)	2r dp blue (C)	.65	.40
O66 A19(b)	5r chocolate	1.60	1.25
O67 A19(b)	10r orange red	3.25	2.50
Nos. O56-O67 (12)		7.45	6.00

Same Overprint in Black on Nos. 139-142, 144-152
Perf. 14x13 1/2, 13, 14

1954-57 Wmk. 254

O68 A15(a)	1p brown org	.20	.20
O69 A15(a)	2p plum	.20	.20
O70 A15(a)	3p blue	.20	.20
O71 A16(a)	5p ultra	.20	.20
O72 A17(a)	15p green	.20	.20
O72A A18(b)	20p ver (57)	.20	.20
O73 A18(b)	25p lt red org	.20	.20
O74 A16(a)	30p vermilion	.20	.20
O75 A18(b)	50p blue	.20	.20
O76 A19(b)	1k rose violet	.50	.20
O77 A19(b)	2k green	.85	.20
O78 A19(b)	5k ultra	1.60	.35
O79 A19(b)	10k light blue	3.25	.45
Nos. O68-O79 (13)		8.00	3.00

No. 141 Ovptd.

Service

1964 Litho. Perf. 14

O80 A15	3p blue	10.00	7.00
---------	---------	-------	------



Nos. 139, 141-142, 144, 177-179, 181, 183
Ovptd.

1964-65 Overprint: 11 1/2mm

O81 A15	1p brown orange	3.00	.75
O82 A28	2p carmine rose ('65)	2.50	.60
O83 A15	3p blue	3.00	.75
O84 A28	3p blue green ('65)	2.50	.60
O85 A16	5p ultramarine	3.00	.75
O86 A28	5p violet blue ('65)	2.50	.60
O87 A17	15p green	3.00	.75
O88 A28	15p olive ('65)	2.50	.60
O89 A29	25p yel & brn ('65)	2.60	.60
Nos. O81-O89 (9)		24.60	6.00

အစိုးရတံဆိပ်
#176-178
Ovptd.

အစိုးရကိစ္စ
#181
Ovptd.

1966 Overprint: 15mm

O90 A28	1p black		
O91 A28	2p carmine rose		
O92 A28	3p blue green		

Overprint: 12mm

O93 A28	15p olive		
---------	-----------	--	--



Nos. 176-179, 181-187
Overprinted in Black or Red

1967 Unwmk. Photo. Perf. 13 1/2

Overprint: 15mm
Size: 25x21mm

O94 A28	1p gray	.20	.20
O95 A28	2p carmine rose	.20	.20
O96 A28	3p blue green	.20	.20

Size: 22x26 1/2mm

O97 A29	5p violet blue	.20	.20
O98 A29	15p olive	.20	.20

Size: 35x25mm

O99 A28	20p rose & brown	.20	.20
---------	------------------	-----	-----

Size: 27x36 1/2mm, 36 1/2x27mm

O100 A29	25p yel & brown (R)	.20	.20
O101 A29	50p red, blk & gray	.25	.20
O102 A29	1k gray, ind & yel (R)	.50	.20
O103 A28	2k pale ol, ind & red (R)	1.10	.30
O104 A29	5k cit, dk bl & red (R)	2.75	.65
Nos. O94-O104 (11)		6.00	2.75

Similar Overprint on Nos. 197-200, 202-208 in Black or Red

1968 Unwmk. Perf. 14

Size: 21x17mm
Overprint: 13mm

O105 A28	1p gray	.20	.20
O106 A28	2p carmine rose	.20	.20
O107 A28	3p blue green	.20	.20

Size: 23 1/2x28mm
Overprint: 15mm

O108 A29	5p violet blue	.20	.20
O109 A29	15p olive	.20	.20

Size: 38 1/2x21mm, 21x38 1/2mm
Overprint: 14mm

O110 A28	20p rose & brn	.20	.20
O111 A29	25p yel & brown (R)	.20	.20
O112 A29	50p ver, blk & gray	.25	.20
O113 A29	1k gray, ind & yel (R)	.50	.20
O114 A28	2k dl cit, ind & red (R)	1.10	.25
O115 A29	5k yel, dk bl & red (R)	2.75	.55
Nos. O105-O115 (11)		6.00	2.60

OCCUPATION STAMPS

Issued by Burma Independence Army (in conjunction with Japanese occupation officials)

Stamps of Burma, 1937-40, Overprinted in Blue, Black Blue, Black or Red

Henzada Issue

#1, 3, 5 Overprinted in Blue or Black



Henzada Type I

1942, May Wmk. 196 Perf. 14

1N1 A46	3p slate	5.00	15.00
1N2 A68	9p dark green	25.00	50.00
1N3 A49	2a vermilion	125.00	175.00

On 1938-40 George VI Issue Perf. 13 1/2x14

Wmk. 254

1N4 A1	1p red orange	200.00	250.00
1N5 A1	3p violet	30.00	45.00
1N6 A1	6p ultra	25.00	45.00
1N7 A1	9p yel green	400.00	
1N8 A2	1a brown violet	9.00	35.00
1N9 A2	1 1/2a turq green	25.00	55.00
1N10 A2	2a carmine	25.00	55.00
1N11 A2	4a slate blue	50.00	85.00

On Official Stamps of 1939

1N12 A1	3p violet	75.00	200.00
1N13 A1	6p ultra	100.00	200.00
1N14 A2	1 1/2a turq green	100.00	250.00
1N15 A2	2a carmine	275.00	400.00
1N16 A2	4a slate blue	1,350.	



Authorities believe this overprint was officially applied only to postal stationery and that the adhesive stamps existing with it were not regularly issued. It has been called "Henzada Type II."

Myaungmya Issue

1937 George V Issue Overprinted in Black



Myaungmya Type I

1942, May Wmk. 196 Perf. 14

1N25 A68	9p dk green	110.00	
1N26 A70	3a6p deep blue	50.00	

On Official Stamp of 1937, No. O8

1N27 A53 6a bister 75.00

On 1938-40 George VI Issue Perf. 13 1/2x14

Wmk. 254

1N28 A1	9p yel green	100.00	
1N29 A2	1a brown vio	400.00	
1N30 A2	4a sl blue (blk ovpt. over red)	175.00	

On Official Stamps of 1939

1N31 A1	3p violet	27.50	50.00
1N32 A1	6p ultra	17.50	40.00
1N33 A2	1a brown vio	17.50	40.00
1N34 A2	1 1/2a turq green	400.00	
1N35 A2	2a carmine	27.50	75.00
1N36 A2	4a slate blue	15.00	55.00

1938-40 George VI Issue Overprinted



Myaungmya Type II

1942, May

1N37 A1	3p violet	20.00	50.00
1N38 A1	6p ultra	60.00	85.00
1N39 A1	9p yel green	24.00	50.00
1N40 A2	1a brown vio	17.50	42.50
1N41 A2	2a carmine	24.00	60.00
1N42 A2	4a slate blue	40.00	80.00

Nos. 30-31 Overprinted



Myaungmya Type III

1N43 A7 1r brt ultra & dk vio 200.00

1N44 A7 2r dk vio & red brn 175.00

Pyapon Issue



No. 5 and 1938-40 George VI Issue Overprinted

1942, May

1N45 A1	6p ultra	75.00	
1N46 A2	1a brown vio	75.00	200.00
1N47 A49	2a vermilion	75.00	
1N48 A2	2a carmine	150.00	250.00
1N49 A2	4a slate blue	400.00	400.00
Nos. 1N45-1N49 (5)		775.00	

Counterfeits of the peacock overprints exist.

OCCUPATION OFFICIAL STAMP

Myaungmya Issue

Burma No. O23 Overprinted in Black



1942, May Wmk. 254 Perf. 13

1N01 A6	8a slate green	100.00	
---------	----------------	--------	--

Overprint characters translate: "Office use." Two types of overprint differ mainly in base of peacock which is either 5mm or 8mm.

ISSUED UNDER JAPANESE OCCUPATION



Yano Seal — OS1

Wmk. ABSORBO DUPLICATOR and Outline of Elephant in Center of Sheet

Handstamped

1942, June 1 Perf. 12x11

2N1 OS1 1(a) vermilion	35.00	40.00
------------------------	-------	-------

This stamp is the handstamped impression of the personal chop or seal of Shizuo Yano, chairman of the committee appointed to re-establish the Burmese postal system. It was prepared in Rangoon on paper captured from the Burma Government Offices. Not every stamp shows a portion of the watermark.



Farmer Plowing — OS2

Vertically Laid Paper Without Gum

Wmk. ELEPHANT BRAND and Outline of Trumpeting Elephant Covering Several Stamps

1942, June 15 Litho. Perf. 11x12

2N2 OS2 1a scarlet	12.50	17.50
--------------------	-------	-------

See illustration OS4.

Same, Surcharged with New Value

1942, Oct. 15

2N3 OS2 5c on 1a scarlet	11.50	17.00
--------------------------	-------	-------



Rice Harvest — A83



General Nogi — A84



Power Plant
A85



Admiral Togo
— A86



Diamond
Mountains,
Korea — A89



Meiji Shrine,
Tokyo — A90



Yomei Gate,
Nikko — A91



Mount Fuji
and Cherry
Blossoms —
A94



Torii of Miyajima Shrine
— A96

Stamps of Japan, 1937-42,
Handstamp

Surcharged with New Value in Black

1942, Sept.	Wmk. 257	Perf. 13
2N4	A83 1/4 on 1s fawn	24.00 27.50
2N5	A84 1/2 on 2s crim	26.00 30.00
2N6	A85 3/4 on 3s green	50.00 55.00
2N7	A86 1a on 5s brn lake	45.00 35.00
2N8	A89 3a on 7s dp green	90.00 95.00
2N9	A86 4a on 4s dk green	40.00 40.00
a.	4a on 4s + 2s dk green (#B5)	100.00 125.00
2N10	A90 8a on 8s dk pur & pale vio	150.00 150.00
a.	Red surcharge	225.00 250.00
2N11	A91 1r on 10s lake	18.00 22.50
2N12	A94 2r on 20s ultra	50.00 55.00
a.	Red surcharge	37.50 37.50
2N13	A96 5r on 30s pck bl	12.00 22.50
a.	Red surcharge	22.50 27.50
Nos. 2N4-2N13 (10)		505.00 532.50

Numerous double, inverted, etc., surcharges exist.

Re-surcharged in Black

1942, Oct. 15		
2N14	A83 1c on 1/4 on 1s	40.00 40.00
2N15	A84 2c on 1/2 on 2s	45.00 45.00
2N16	A85 3c on 3/4 on 3s	50.00 50.00
a.	"3c." in blue	175.00
2N17	A86 5c on 1a on 5s	50.00 50.00
a.	"5c." in blue	125.00
2N18	A89 10c on 3a on 7s	100.00 100.00
2N19	A86 15c on 4a on 4s	25.00 30.00
2N20	A90 20c on 8a on 8s (#2N10)	350.00 300.00
a.	On #2N10a	250.00 175.00
Nos. 2N14-2N20 (7)		660.00 615.00

No. 2N16a was issued in the Shan States. Done locally, numerous different hand-stamps of each denomination can exist.

Stamps of Japan, 1937-42,
Handstamp Surcharged with New
Value in Black

1942, Oct. 15		
2N21	A83 1c on 1s fawn	17.50 17.50
2N22	A84 2c on 2s crim	37.50 30.00
2N23	A85 3c on 3s green	37.50 37.50
a.	"3c." in blue	85.00 100.00
2N24	A86 5c on 5s brn lake	40.00 42.50
a.	"5c." in violet	125.00 175.00
2N25	A89 10c on 7s dp grn	50.00 50.00
2N26	A86 15c on 4s dk grn	15.00 20.00
2N27	A90 20c on 8s dk pur & pale vio	100.00 75.00
Nos. 2N21-2N27 (7)		297.50 272.50

Nos. 2N23a and 2N24a were issued in the Shan States.



Burma State
Government
Crest — OS3

Unwmk. Litho. Perf. 12
1943, Feb. 15 Without Gum

2N29	OS3 5c carmine	10.00 12.50
a.	Imperf.	12.50 15.00

This stamp was intended to be used to cover the embossed George VI envelope stamp and generally was sold affixed to such envelopes. It is also known used on private envelopes.



Farmer
Plowing — OS4

1943, Mar. Typo.

Without Gum		
2N30	OS4 1c deep orange	1.00 1.00
2N31	OS4 2c yel green	1.00 1.50
2N32	OS4 3c blue	1.00 1.00
a.	Laid paper	10.00 10.00
2N33	OS4 5c carmine	.50 .65
a.	Small "5c"	3.00 4.00
b.	Imperf.	
2N34	OS4 10c violet brown	.75 .90
2N35	OS4 15c red violet	.25 .25
a.	Laid paper	10.00
2N36	OS4 20c dull purple	.25 .75
2N37	OS4 30c blue green	.25 .75
Nos. 2N30-2N37 (8)		5.00 6.80

Small "c" in Nos. 2N34 to 2N37.



Burmese Soldier
Carving "Inde-
pendence"
OS5



Farmer Rejoicing
OS6



Boy with
Burmese
Flag — OS7

Hyphen-hole Perf., Pin-Perf. x
Hyphen-hole Perf.

1943, Aug. 1		Typo.
2N38	OS5 1c orange	1.00 2.00
a.	Perf. 11	3.50 4.00
2N39	OS6 3c blue	1.00 2.00
a.	Perf. 11	3.50 4.00
2N40	OS7 5c rose	1.00 2.00
a.	Perf. 11	3.50 4.00
Nos. 2N38-2N40 (3)		3.00 6.00

Declaration of the independence of Burma by the Ba Maw government, Aug. 1, 1943.



Burmese Girl
Carrying
Water
Jar — OS8



Elephant
Carrying Teak
Log — OS9



Watch Tower of
Mandalay
Palace — OS10

1943, Oct. 1	Litho.	Perf. 12 1/2
2N41	OS8 1c dp salmon	17.00 10.00
2N42	OS8 2c yel green	.60 1.25
2N43	OS8 3c violet	.60 1.00
2N44	OS9 5c rose	.65 1.00
2N45	OS9 10c blue	.80 .60
2N46	OS9 15c vermilion	.80 1.00
2N47	OS9 20c yel green	.80 1.25
2N48	OS9 30c brown	.80 1.25
2N49	OS10 1r vermilion	.35 3.00
2N50	OS10 2r violet	.35 5.00
Nos. 2N41-2N50 (10)		22.75 25.35

No. 2N49 exists imperforate. Canceled to order copies of Nos. 2N42-2N50 same values as unused.



Bullock Cart
OS11



Shan Woman
OS12

1943, Oct. 1		Perf. 12 1/2
2N51	OS11 1c brown	22.50 35.00
2N52	OS11 2c yel green	22.50 35.00
2N53	OS11 3c violet	20.00 30.00
2N54	OS11 5c ultra	4.50 12.00
2N55	OS12 10c blue	20.00 35.00
2N56	OS12 20c rose	22.50 35.00
2N57	OS12 30c brown	22.50 35.00
Nos. 2N51-2N57 (7)		134.50 217.00

For use only in the Shan States. Perak No. N34 also used in Shan States. CTO's 1/2 used value.



Surcharged in Black

1944, Nov. 1		
2N58	OS11 1c brown	4.00 5.00
2N59	OS11 2c yel green	.20 1.25
a.	Inverted surcharge	150.00 200.00
2N60	OS11 3c violet	2.50 4.00
2N61	OS11 5c ultra	1.25 1.50
2N62	OS12 10c blue	2.50 3.50
2N63	OS12 20c rose	.60 1.50
2N64	OS12 30c brown	.75 1.50
Nos. 2N58-2N64 (7)		11.80 18.25

Top line of surcharge reads: "Bama naing ngan daw" (Burma State). Bottom line repeats denomination in Burmese. Surcharge applied when the Shan States came under Burmese government administration, Dec. 24, 1943. CTO's same value as unused.

BURUNDI

bu-rün-dē

LOCATION — Central Africa, adjoining the ex-Belgian Congo Republic, Rwanda and Tanzania
GOVT. — Republic
AREA — 10,759 sq. mi.
POP. — 5,735,937 (1999 est.)
CAPITAL — Bujumbura

Burundi was established as an independent country on July 1, 1962. With Rwanda, it had been a UN trusteeship territory (Ruanda-Urundi) administered by Belgium. A military coup overthrew the monarchy November 28, 1966.

100 Centimes = 1 Franc

Catalogue values for all unused stamps in this country are for Never Hinged items.

Flower Issue of Ruanda-Urundi, 1953
Overprinted:



1962, July 1	Unwmk.	Photo.
Flowers in Natural Colors		
1	A27 25c dk grn & dull org	.20 .20
2	A27 40c grn & salmon	.20 .20
3	A27 60c blue grn & pink	.35 .35
4	A27 1.25fr dk grn & blue	17.50 17.50
5	A27 1.50fr vio & apple grn	.60 .50
6	A27 5fr dp plum & lt bl grn	1.40 1.00
7	A27 7fr dk grn & fawn	3.25 1.75
8	A27 10fr dp plum & pale ol	2.25 3.00
Nos. 1-8 (8)		25.75 24.50

Animal Issue of Ruanda-Urundi, 1959-61 with Similar Overprint or Surcharge in Black or Violet Blue
Size: 23x33mm, 33x23mm

9	A29 10c multicolored	.20 .20
10	A30 20c multicolored	.20 .20
11	A29 40c multicolored	.20 .20
12	A30 50c multicolored	.20 .20
a.	Larger overprint and bar	.20 .20
13	A29 1fr multicolored	.20 .20
14	A30 1.50fr multi (VB)	.20 .20
15	A29 2fr multicolored	.20 .20
16	A30 3fr multicolored	.20 .20
17	A30 3.50fr on 3fr multi	.20 .20
18	A30 4fr on 10fr multi ("XX" 6mm wide)	.40 .20
a.	"XX" 4mm wide	1.00 .80
19	A30 5fr multicolored	.25 .20
20	A30 6.50fr multicolored	.25 .20
21	A30 8fr multicolored	.90 .45
a.	Violet blue overprint	2.25 1.25
22	A30 10fr multicolored	.75 .45

Size: 45x26 1/2mm

23	A30 20fr multicolored	2.00 .85
24	A30 50fr multi (ovpt. bars 2mm wide)	3.00 1.50
a.	Overprint bars 4mm wide	4.00 3.00
Nos. 9-24 (16)		9.35 5.65

On #12a, "Burundi" is 13mm long; bar is continuous line across sheet. On #12, "Burundi" is 10mm; bar is 29mm. #12a was issued in 1963.

Two types of overprint exist on 10c, 40c, 1fr and 2fr: I, "du" is below "me"; bar 22 1/2mm. II, "du" below "oy"; bar 20mm.

The 50c and 3fr exist in two types, besides the larger 50c overprint listed as No. 12: I, "du" is closer to "Royaume" than to "Burundi"; bar is less than 29mm; wording is centered above bar. II, "du" is closer to "Burundi"; bar is more than 30mm; wording is off-center leftward.



King Mwami Mwambutsa IV and Royal
Drummers — A1



Flag and Arms
of Burundi — A2

2fr, 8fr, 50fr, Map of Burundi and King.

Unwmk.

1962, Sept. 27 Photo. Perf. 14
25 A1 50c dull rose car & dk brn
26 A2 1fr dk grn, red & emer
27 A1 2fr brown ol & dk brn
28 A1 3fr vermilion & dk brn
29 A2 4fr Prus bl, red & emer
30 A1 8fr violet & dk brn
31 A1 10fr brt green & dk brn
32 A2 20fr brown, red & emer
33 A1 50fr brt pink & dk brn

Burundi's independence, July 1, 1962. See #47-50. For overprints see #45-46, 51-52.

Ruanda-Urundi Nos. 151-152 Surcharged:



Photogravure, Surcharge Engraved 1962, Oct. 31 Perf. 11 1/2

Inscription in French
34 A31 3.50fr on 3fr ultra & red
35 A31 6.50fr on 3fr ultra & red
36 A31 10fr on 3fr ultra & red
Inscription in Flemish
37 A31 3.50fr on 3fr ultra & red
38 A31 6.50fr on 3fr ultra & red
39 A31 10fr on 3fr ultra & red

Dag Hammarskjöld, Secretary General of the United Nations, 1953-61.



King Mwami Mwambutsa IV, Map of Burundi and Emblem — A3

1962, Dec. 10 Photo. Perf. 14

40 A3 8fr yel, bl grn & blk brn
41 A3 50fr gray grn, bl grn & blk brn

WHO drive to eradicate malaria. Stamps of type A3 without anti-malaria emblem are listed as Nos. 27, 30 and 33.



Sowing Seed over Africa — A4

1963, Mar. 21 Perf. 14x13

42 A4 4fr olive & dull pur
43 A4 8fr dp org & dull pur
44 A4 15fr emerald & dull pur

FAO "Freedom from Hunger" campaign.

Nos. 27 and 33 Overprinted in Dark Green



1963, June 19 Unwmk. Perf. 14

45 A1 2fr brn olive & dk brn
46 A1 50fr brt pink & dk brn

Conquest and peaceful use of outer space.

Types of 1962 Inscribed: "Premier Anniversaire" in Red or Magenta

1963, July 1 Photo.
47 A2 4fr olive, red & emer (R)
48 A1 8fr orange & dk brn (M)
49 A1 10fr lilac & dk brn (M)
50 A2 20fr gray, red & emer (R)

First anniversary of independence.

Nos. 26 and 32 Surcharged in Brown

1963, Sept. 24 Unwmk. Perf. 14
51 A2 6.50fr on 1fr multi
52 A2 15fr on 20fr multi



Red Cross Flag over Globe with Map of Africa — A5

1963, Sept. 26 Perf. 14x13
53 A5 4fr emer, car & gray
54 A5 8fr brn ol, car & gray
55 A5 10fr blue, car & gray
56 A5 20fr lilac, car & gray

Centenary of International Red Cross. See No. B7.



"1962", Arms of Burundi, UN and UNESCO Emblems — A6

UN Agency Emblems: 8fr, ITU, 10fr, World Meteorological Organization, 20fr, UPU, 50fr, FAO.

1963, Nov. 4 Unwmk. Perf. 14
57 A6 4fr yel, ol grn & blk
58 A6 8fr pale lil, Prus bl & blk
59 A6 10fr blue, lil & blk
60 A6 20fr yel grn, grn & blk
61 A6 50fr yel, red brn & blk

1st anniv. of Burundi's admission to the UN. No. 61a contains two imperf. stamps with simulated perforations similar to Nos. 60-61. The 20fr stamp shows the FAO and the 50fr the WMO emblems.



UNESCO Emblem, Scales and Map — A7

Designs: 3.50fr, 6.50fr, Scroll, scales and "UNESCO." 10fr, 20fr, Abraham Lincoln, broken chain and scales.

1963, Dec. 10 Litho. Perf. 14x13 1/2

62 A7 50c pink, lt bl & blk
63 A7 1.50fr org, lt bl & blk
64 A7 3.50fr fawn, lt grn & blk
65 A7 6.50fr lt vio, lt grn & blk
66 A7 10fr blue, bis & blk
67 A7 20fr pale brn, ocher, bl & blk

15th anniv. of the Universal Declaration of Human Rights and the cent. of the American Emancipation Proclamation (Nos. 66-67).



Ice Hockey — A8



Impala — A9

3.50fr, Women's figure skating. 6.50fr, Torch. 10fr, Men's speed skating. 20fr, Slalom.

1964, Jan. 25 Photo. Perf. 14
68 A8 50c olive, blk & gold
69 A8 3.50fr lt brown, blk & gold
70 A8 6.50fr pale gray, blk & gold

Issued to publicize the 9th Winter Olympic Games, Innsbruck, Jan. 29-Feb. 9, 1964.

A souvenir sheet contains two stamps (10fr+5fr and 20fr+5fr) in tan, black and gold. Value \$10, unused or used.

Canceled to Order Starting about 1964, values in the used column are for "canceled to order" stamps. Postally used copies sell for much more.

1964, Feb. 10 Litho. Perf. 14x13, 13x14

Animals: 1fr, 5fr, Hippopotamus, horiz. 1.50fr, 10fr, Giraffe, 2fr, 8fr, Cape buffalo, horiz. 3fr, 6.50fr, Zebra, horiz. 3.50fr, 15fr, Defassa waterbuck, 20fr, Cheetah, 50fr, Elephant, 100fr, Lion.

Size: 21 1/2x35mm, 35x21 1/2mm
73 A9 50c multi
74 A9 1fr multi
75 A9 1.50fr multi
76 A9 2fr multi
77 A9 3fr multi
78 A9 3.50fr multi

Size: 26x42mm, 42x26mm
79 A9 4fr multi
80 A9 5fr multi
81 A9 6.50fr multi
82 A9 8fr multi
83 A9 10fr multi
84 A9 15fr multi

Perf. 14 Size: 53x33mm
85 A9 20fr multi
86 A9 50fr multi
87 A9 100fr multi



Burundi Dancer — A10

Designs: Various Dancers and Drummers.

1964, Aug. 21 Litho. Perf. 14 Dancers Multicolored

88 A10 50c gold & emerald
89 A10 1fr gold & vio blue
90 A10 4fr gold & brt blue
91 A10 6.50fr gold & red
92 A10 10fr gold & brt blue
93 A10 15fr gold & emerald
94 A10 20fr gold & red

1965, Sept. 10 Dancers Multicolored

88a A10 50c silver & emerald
89a A10 1fr silver & violet blue
90a A10 4fr silver & bright blue
91a A10 6.50fr silver & red
92a A10 10fr silver & bright blue
93a A10 15fr silver & emerald
94b A10 20fr silver & red

New York World's Fair, 1964-65.



Pope Paul VI and King Mwami Mwambutsa IV — A11



22 Sainted Martyrs — A12

1964, Nov. 12 Photo. Perf. 12

95 A11 50c brt bl, gold & red
96 A12 1fr mag, gold & slate
97 A11 4fr pale rose lil, gold & brn
98 A12 8fr red, gold & brn
99 A11 14fr lt grn, gold & brn
100 A11 20fr red brn, gold & grn

Canonization of 22 African martyrs, 10/18/64.



Shot Put — A13



African Purple Gallinule — A14

Sports: 1fr, Discus, 3fr, Swimming, 4fr, Running, 6.50fr, Javelin, woman, 8fr, Hurdling, 10fr, Broad jump, 14fr, Diving, woman, 18fr, High jump, 20fr, Vaulting. 3fr, 8fr, 10fr, 18fr, 20fr are horiz.

1964, Nov. 18 Litho. Perf. 14
 101 A13 50c olive & multi .20 .20
 102 A13 1fr brt pink & multi .20 .20
 103 A13 3fr multi .20 .20
 104 A13 4fr multi .20 .20
 105 A13 6.50fr multi .20 .20
 106 A13 8fr lt bl & multi .40 .20
 107 A13 10fr multi .45 .20
 108 A13 14fr multi .60 .20
 109 A13 18fr bistre & multi .85 .35
 110 A13 20fr gray & multi .90 .60
 Nos. 101-110 (10) 4.20 2.55

18th Olympic Games, Tokyo, Oct. 10-25, 1964. See No. B8.

1965 Unwmk. Perf. 14
 Birds: 1fr, 5fr, Little bee eater. 1.50fr, 6.50fr, Secretary bird. 2fr, 8fr, Yellow-billed stork. 3fr, 10fr, Congo peacock. 3.50fr, 15fr, African aninga. 20fr, Saddle-billed stork. 50fr, Abyssinian ground hornbill. 100fr, Crowned crane.

Birds in Natural Colors
Size: 21x35mm
 111 A14 50c tan, grn & blk .20 .20
 112 A14 1fr pink, mag & blk .20 .20
 113 A14 1.50fr blue & blk .20 .20
 114 A14 2fr yel grn, dk grn & blk .20 .20
 115 A14 3fr yellow, brn & blk .25 .20
 116 A14 3.50fr yel grn, dk grn & blk .35 .20
Size: 26x43mm
 117 A14 4fr tan, grn & blk .45 .20
 118 A14 5fr pink, mag & blk .55 .20
 119 A14 6.50fr blue & blk .70 .25
 120 A14 8fr yel grn, dk grn & blk .90 .25
 121 A14 10fr yel, brn & blk 1.10 .35
 122 A14 15fr yel grn, dk grn & blk 1.75 .35
Size: 33x53mm
 123 A14 20fr rose lilac & blk 2.25 .45
 124 A14 50fr yellow, brn & blk 4.50 .90
 125 A14 100fr green, yel & blk 9.00 1.75
 Nos. 111-125 (15) 22.60 5.90

Issue dates: Nos. 111-116, Mar. 31. Nos. 117-122, Apr. 16. Nos. 123-125, Apr. 30. For overprints see #174-184, C35A-C35I.



Relay Satellite and Morse Key — A15

3fr, Telstar & old telephone handpiece. 4fr, Relay satellite & old wall telephone. 6.50fr, Orbiting Geophysical Observatory & radar screen. 8fr, Telstar II & headphones. 10fr, Sputnik II & radar aerial. 14fr, Syncom & transmission aerial. 20fr, Interplanetary Explorer & tracking aerial.

1965, July 3 Litho. Perf. 13
 126 A15 1fr multi .20 .20
 127 A15 3fr multi .20 .20
 128 A15 4fr multi .20 .20
 129 A15 6.50fr multi .20 .20
 130 A15 8fr multi .20 .20
 131 A15 10fr multi .20 .20
 132 A15 14fr multi .25 .20
 133 A15 20fr multi .30 .20
 Nos. 126-133 (8) 1.75 1.60

Cent. of the I.T.U. Perf. and imperf. souv. sheets of 2 contain Nos. 131, 133. Size: 120x86mm. Value, both sheets, \$7.50.



Globe and ICY Emblem — A16

Designs: 4fr, Map of Africa and UN development emblem. 8fr, Map of Asia and Colombo Plan emblem. 10fr, Globe and UN emblem. 18fr, Map of the Americas and Alliance for Progress emblem. 25fr, Map of Europe and EUROPA emblems. 40fr, Map of Outer Space and satellite with UN wreath.

1965, Oct. 1 Litho. Perf. 13
 134 A16 1fr ol green & multi .20 .20
 135 A16 4fr dull blue & multi .20 .20
 136 A16 8fr pale yellow & multi .20 .20
 137 A16 10fr lilac & multi .20 .20
 138 A16 18fr salmon & multi .45 .20
 139 A16 25fr gray & multi .75 .20
 140 A16 40fr blue & multi 1.25 .20
 a. Souvenir sheet of 3, #138-140 3.75 3.75
 Nos. 134-140 (7) 3.25 1.40

International Cooperation Year.

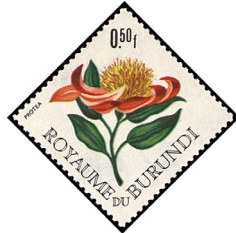

Protea A17

Flowers: 1fr, 5fr, Crossandra. 1.50fr, 6.50fr, Ansellia. 2fr, 8fr, Thunbergia. 3fr, 10fr, Schizoglossum. 3.50fr, 15fr, Dissotis. 4fr, 20fr, Protea. 50fr, Gazania. 100fr, Hibiscus. 150fr, Markhamia.

1966 Unwmk. Perf. 13 1/2
Size: 26x26mm
 141 A17 50c multi .20 .20
 142 A17 1fr multi .20 .20
 143 A17 1.50fr multi .20 .20
 144 A17 2fr multi .20 .20
 145 A17 3fr multi .20 .20
 146 A17 3.50fr multi .20 .20
Size: 31x31mm
 147 A17 4fr multi .25 .20
 148 A17 5fr multi .35 .20
 149 A17 6.50fr multi .45 .20
 150 A17 8fr multi .90 .20
 151 A17 10fr multi 1.00 .20
 152 A17 15fr multi 1.10 .20
Size: 39x39mm
 153 A17 20fr multi 1.60 .25
 154 A17 50fr multi 3.50 .30
 155 A17 100fr multi 5.25 .50
 156 A17 150fr multi 7.50 .70
 Nos. 141-156, C17-C25 (25) 35.80 6.70

Issue dates: Nos. 141-147, Feb. 28; Nos. 148-153, May 18; Nos. 154-156, June 15. For overprints see Nos. 159-173, C27-C35.

Souvenir Sheets



Allegory of Prosperity and Equality Tapestry by Peter Colfs — A18

1966, Nov. 4 Litho. Perf. 13 1/2
 157 A18 Sheet of 7 (1.50fr) 2.75 .95
 a. Any single .20 .20
 g.

158 A18 Sheet of 7 (4fr) 4.50 1.50
 a. Any single .20 .20
 g.

20th anniv. of UNESCO. Each sheet contains 6 stamps showing a reproduction of the Colfs tapestry from the lobby of the General Assembly Building, NYC, and one stamp with the UNESCO emblem plus a label. The labels on Nos. 157-158 and C26 are inscribed in French or English. The 3 sheets with French inscription have light blue marginal border. The 3 sheets with English inscription have pink border. See No. C26.

Republic

Nos. 141-152, 154-156 Overprinted



1967 Litho. Perf. 13 1/2
Size: 26x26mm

159 A17 50c multi .20 .20
 160 A17 1fr multi .20 .20
 161 A17 1.50fr multi .20 .20
 162 A17 2fr multi .20 .20
 163 A17 3fr multi .20 .20
 164 A17 3.50fr multi .20 .20
Size: 31x31mm
 165 A17 4fr multi 1.60 .30
 166 A17 5fr multi .20 .20
 167 A17 6.50fr multi .35 .20
 168 A17 8fr multi .35 .20
 169 A17 10fr multi .60 .20
 170 A17 15fr multi .80 .20

Size: 39x39mm
 171 A17 50fr multi 3.50 .90
 172 A17 100fr multi 11.00 2.75
 173 A17 150fr multi 11.00 2.75
 Nos. 159-173, C27-C35 (24) 50.40 12.40

Nos. 111, 113, 116, 118-125 Overprinted "REPUBLIQUE DU BURUNDI" and Horizontal Bar

1967 Litho. Perf. 14
Birds in Natural Colors
Size: 21x35mm
 174 A14 50c multi 2.25 2.25
 175 A14 1.50fr blue & black .35 .35
 176 A14 3.50fr multi .45 .45
Size: 26x43mm
 177 A14 5fr multi .60 .60
 178 A14 6.50fr blue & black .80 .80
 179 A14 8fr multi 1.00 1.00
 180 A14 10fr yel, brn & blk 1.25 1.25
 181 A14 15fr multi 1.75 1.75

Size: 33x53mm
 182 A14 20fr multi 3.50 3.50
 183 A14 50fr multi 6.25 6.25
 184 A14 100fr multi 11.00 11.00
 Nos. 174-184 (11) 29.20 29.20



Haplochromis Multicolor — A19

Various Tropical Fish.

1967 Photo. Perf. 13 1/2
Size: 42x19mm
 186 A19 50c multi .20 .20
 187 A19 1fr multi .20 .20
 188 A19 1.50fr multi .20 .20
 189 A19 2fr multi .25 .20
 190 A19 3fr multi .25 .20
 191 A19 3.50fr multi .35 .20

Size: 50x25mm
 192 A19 4fr multi .45 .20
 193 A19 5fr multi .55 .20
 194 A19 6.50fr multi .55 .20
 195 A19 8fr multi .90 .20
 196 A19 10fr multi 1.40 .20
 197 A19 15fr multi 2.00 .20

Size: 59x30mm
 198 A19 20fr multi 2.75 .20
 199 A19 50fr multi 5.25 .30
 200 A19 100fr multi 8.00 .45
 201 A19 150fr multi 11.00 .60
 Nos. 186-201, C46-C54 (25) 65.55 6.20

Issue Dates: Nos. 186-191, Apr. 4; Nos. 192-197, Apr. 28; Nos. 198-201, May 18.



Ancestor Figures, Ivory Coast — A20

African Art: 1fr, Seat of Honor, Southeast Congo. 1.50fr, Antelope head, Arinda Region. 2fr, Buffalo mask, Upper Volta. 4fr, Funeral figures, Southwest Ethiopia.

1967, June 5 Photo. Perf. 13 1/2
 202 A20 50c silver & multi .20 .20
 203 A20 1fr silver & multi .20 .20
 204 A20 1.50fr silver & multi .20 .20
 205 A20 2fr silver & multi .20 .20
 206 A20 4fr silver & multi .20 .20
 Nos. 202-206, C36-C40 (10) 4.00 2.05



Scouts on Hiking Trip — A21

Designs: 1fr, Cooking at campfire. 1.50fr, Lord Baden-Powell. 2fr, Boy Scout and Cub Scout giving Scout sign. 4fr, First aid.

1967, Aug. 9 Photo. Perf. 13 1/2
 207 A21 50c silver & multi .20 .20
 208 A21 1fr silver & multi .25 .20
 209 A21 1.50fr silver & multi .35 .20
 210 A21 2fr silver & multi .45 .20
 211 A21 4fr silver & multi .55 .20
 Nos. 207-211, C41-C45 (10) 9.15 2.10

60th anniv. of the Boy Scouts and the 12th Boy Scout World Jamboree, Farragut State Park, Idaho, Aug. 1-9.



The Gleaner, by Francois Millet A22

Paintings Exhibited at EXPO '67: 8fr, The Water Carrier of Seville, by Velazquez. 14fr, The Triumph of Neptune and Amphitrite, by Nicolas Poussin. 18fr, Acrobat Standing on a Ball, by Picasso. 25fr, Marguerite van Eyck, by Jan van Eyck. 40fr, St. Peter Denying Christ, by Rembrandt.

1967, Oct. 12 Photo. Perf. 13 1/2
 212 A22 4fr multi .20 .20
 213 A22 8fr multi .35 .20
 214 A22 14fr multi .60 .20
 215 A22 18fr multi .70 .20
 216 A22 25fr multi 1.10 .20
 217 A22 40fr multi 1.40 .25
 a. Souvenir sheet of 2, #216-217 3.00 3.00
 Nos. 212-217 (6) 4.35 1.25

EXPO '67 International Exhibition, Montreal, Apr. 28-Oct. 27. Printed in sheets of 10 stamps and 2 labels inscribed in French or English. No. 217a exists imperf.

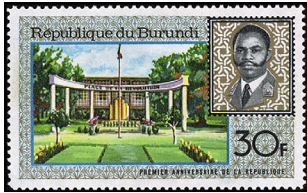

Place de la Revolution and Pres. Michel Micombero — A23

Designs: 5fr, President Michel Micombero and flag, 14fr, Formal garden and coat of arms, 20fr, Modern building and coat of arms.

1967, Nov. 23 *Perf. 13½*

218 A23	5fr multi	.20	.20
219 A23	14fr multi	.50	.20
220 A23	20fr multi	.75	.20
221 A23	30fr multi	1.00	.25
Nos. 218-221 (4)		2.45	.85

First anniversary of the Republic.



Madonna by Carlo Crivelli — A24

Designs: 1fr, Adoration of the Shepherds by Juan Bautista Mayno, 4fr, Holy Family by Anthony Van Dyck, 14fr, Nativity by Maitre de Moulins.

1967, Dec. 7 *Photo. Perf. 13½*

222 A24	1fr multi	.20	.20
223 A24	4fr multi	.30	.20
224 A24	14fr multi	.75	.20
225 A24	26fr multi	1.25	.30
Nos. 222-225 (4)		2.50	.90

Christmas 1967. Printed in sheets of 25 and one corner label inscribed "Noel 1967" and giving name of painting and painter.



Slalom — A25

10fr, Ice hockey, 14fr, Women's skating, 17fr, Bobsled, 26fr, Ski jump, 40fr, Speed skating, 60fr, Hand holding torch, and Winter Olympics emblem.

1968, Feb. 16 *Photo. Perf. 13½*

226 A25	5fr silver & multi	.20	.20
227 A25	10fr silver & multi	.35	.20
228 A25	14fr silver & multi	.60	.20
229 A25	17fr silver & multi	.70	.20
230 A25	26fr silver & multi	1.00	.20
231 A25	40fr silver & multi	1.25	.20
232 A25	60fr silver & multi	1.75	.20
Nos. 226-232 (7)		5.85	1.40

Issued to publicize the 10th Winter Olympic Games, Grenoble, France, Feb. 6-18. Issued in sheets of 10 stamps and label.



The Lacemaker, by Vermeer A26

Paintings: 1.50fr, Portrait of a Young Man, by Botticelli, 2fr, Maja Vestida, by Goya, horiz.

1968, Mar. 29 *Photo. Perf. 13½*

233 A26	1.50fr gold & multi	.20	.20
234 A26	2fr gold & multi	.25	.20
235 A26	4fr gold & multi	.30	.20
Nos. 233-235, C59-C61 (6)		3.65	1.50

Issued in sheets of 6.

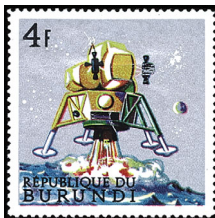

Moon Probe A27

Designs: 6fr, Russian astronaut walking in space, 8fr, Mariner satellite, Mars, 10fr, American astronaut walking in space.

1968, May 15 *Photo. Perf. 13½*

Size: 35x35mm

236 A27	4fr silver & multi	.20	.20
237 A27	6fr silver & multi	.30	.20
238 A27	8fr silver & multi	.40	.20
239 A27	10fr silver & multi	.50	.20
Nos. 236-239, C62-C65 (8)		5.45	1.80

Issued to publicize peaceful space explorations.

A souvenir sheet contains one 25fr stamp in Moon Probe design and one 40fr in Weather Satellite design. Stamp size: 41x41mm. Value \$2. Sheet exists imperf. Price \$3.



Salamis Aethiops A28

Butterflies: 1fr, 5fr, Graphium ridleyanus, 1.50fr, 6.50fr, Cymothoe, 2fr, 8fr, Charaxes eupale, 3fr, 10fr, Papilio bromius, 3.50fr, 15fr, Teraocolus annae, 20fr, Salamis aethiops, 50fr, Papilio zonia, 100fr, Danaus chrysipus, 150fr, Salamis temora.

1968

Size: 30x33½mm

240 A28	50c gold & multi	.20	.20
241 A28	1fr gold & multi	.20	.20
242 A28	1.50fr gold & multi	.30	.20
243 A28	2fr gold & multi	.40	.20
244 A28	3fr gold & multi	.50	.20
245 A28	3.50fr gold & multi	.65	.20

Size: 33½x37½mm

246 A28	4fr gold & multi	.75	.20
247 A28	5fr gold & multi	.85	.20
248 A28	6.50fr gold & multi	1.25	.20
249 A28	8fr gold & multi	1.60	.20
250 A28	10fr gold & multi	1.90	.20
251 A28	15fr gold & multi	2.50	.20

Size: 41x46mm

252 A28	20fr gold & multi	3.25	.35
253 A28	50fr gold & multi	6.25	.50
254 A28	100fr gold & multi	12.50	.75
255 A28	150fr gold & multi	17.00	1.00
Nos. 240-255, C66-C74 (25)		95.05	8.80

Issue dates: Nos. 240-245, June 7; Nos. 246-251, June 28; Nos. 252-255, July 19.



Women, Along the Manzanares, by Goya — A29

Paintings: 7fr, The Letter, by Pieter de Hooch, 11fr, Woman Reading a Letter, by Gerard Terborch, 14fr, Man Writing a Letter, by Gabriel Metsu.

1968, Sept. 30 *Photo. Perf. 13½*

256 A29	4fr multi	.25	.20
257 A29	7fr multi	.25	.20
258 A29	11fr multi	.40	.20
259 A29	14fr multi	.50	.20
Nos. 256-259, C84-C87 (8)		8.05	1.60

International Letter Writing Week.

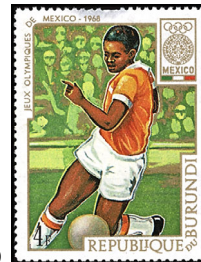

Soccer — A30

1968, Oct. 24

260 A30	4fr shown	.20	.20
261 A30	7fr Basketball	.20	.20
262 A30	13fr High jump	.25	.20
263 A30	24fr Relay race	.45	.20
264 A30	40fr Javelin	1.00	.30
Nos. 260-264, C88-C92 (10)		8.65	2.20

19th Olympic Games, Mexico City, Oct. 12-27. Printed in sheets of 8.



Virgin and Child, by Fra Filippo Lippi — A31

Paintings: 5fr, The Magnificat, by Sandro Botticelli, 6fr, Virgin and Child, by Albrecht Durer, 11fr, Madonna del Gran Duca, by Raphael.

1968, Nov. 26 *Photo. Perf. 13½*

265 A31	3fr multi	.20	.20
266 A31	5fr multi	.20	.20
267 A31	6fr multi	.20	.20
268 A31	11fr multi	.35	.20
a. Souvenir sheet of 4, #265-268		1.50	1.25
Nos. 265-268, C93-C96 (8)		3.60	1.65

Christmas 1968. For overprints see Nos. 272-275, C100-C103.



WHO Emblem and Map of Africa — A32

1969, Jan. 22

269 A32	5fr gold, dk grn & yel	.20	.20
270 A32	6fr gold, vio & ver	.30	.20
271 A32	11fr gold, pur & red lil	.45	.20
Nos. 269-271 (3)		.95	.60

20th anniv. of WHO in Africa.

Nos. 265-268 Overprinted in Silver



1969, Feb. 17 *Photo. Perf. 13½*

272 A31	3fr multi	.20	.20
273 A31	5fr multi	.25	.20
274 A31	6fr multi	.35	.20
275 A31	11fr multi	.55	.20
Nos. 272-275, C100-C103 (8)		4.10	1.65

Man's 1st flight around the moon by the US spacecraft Apollo 8, Dec. 21-27, 1968.

Map of Africa, and CEPT Emblem A33



Designs: 14fr, Plowing with tractor, 17fr, Teacher and pupil, 26fr, Maps of Europe and Africa and CEPT (Conference of European Postal and Telecommunications Administrations) emblem, horiz.

1969, Mar. 12 *Photo. Perf. 13*

276 A33	5fr multi	.20	.20
277 A33	14fr multi	.45	.20
278 A33	17fr multi	.55	.20
279 A33	26fr multi	.90	.20
Nos. 276-279 (4)		2.10	.80

5th anniv. of the Yaounde (Cameroun) Agreement, creating the European and African-Malgache Economic Community.



Resurrection, by Gaspard Isenmann — A34

Paintings: 14fr, Resurrection by Antoine Caron, 17fr, Noli me Tangere, by Martin Schongauer, 26fr, Resurrection, by El Greco.

1969, Mar. 24

280 A34	11fr gold & multi	.40	.20
281 A34	14fr gold & multi	.55	.20
282 A34	17fr gold & multi	.70	.20
283 A34	26fr gold & multi	.90	.20
a. Souvenir sheet of 4, #280-283		2.50	2.50
Nos. 280-283 (4)		2.55	.80

Easter 1969.

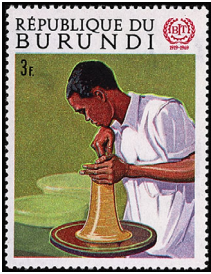

Potter — A35

ITU Emblem and: 5fr, Farm workers. 7fr, Foundry worker. 10fr, Woman testing corn crop.

- 1969, May 17 Photo. Perf. 13½**
- 284 A35 3fr multicolored .20 .20
 - 285 A35 5fr multicolored .20 .20
 - 286 A35 7fr multicolored .25 .20
 - 287 A35 10fr multicolored .35 .20
- Nos. 284-287 (4) 1.00 .80
- 50th anniv. of the ILO.



Industry and Bank's Emblem A36

African Development Bank Emblem and: 17fr, Communications. 30fr, Education. 50fr, Agriculture.

- 1969, July 29 Photo. Perf. 13½**
- 288 A36 10fr gold & multi .30 .20
 - 289 A36 17fr gold & multi .50 .25
 - 290 A36 30fr gold & multi .80 .40
 - 291 A36 50fr gold & multi 1.40 .75
- a. Souvenir sheet of 4, #288-291 3.25 3.25
- Nos. 288-291 (4) 3.00 1.60

African Development Bank, 5th anniv.



Girl Reading Letter, by Vermeer A37

Paintings: 7fr, Graziella (young woman), by Auguste Renoir. 14fr, Woman writing a letter, by Gerard Terborch. 26fr, Galileo Galilei, painter unknown. 40fr, Ludwig van Beethoven, painter unknown.

- 1969, Oct. 24 Photo. Perf. 13½**
- 292 A37 4fr multicolored .20 .20
 - 293 A37 7fr multicolored .20 .20
 - 294 A37 14fr multicolored .45 .20
 - 295 A37 26fr multicolored .75 .20
 - 296 A37 40fr multicolored 1.10 .20
- a. Souvenir sheet of 2, #295-296 3.00 3.00
- Nos. 292-296 (5) 2.70 1.00

Intl. Letter Writing Week, Oct. 7-13.



Rocket Launching A38

Moon Landing: 6.50fr, Rocket in space. 7fr, Separation of landing module from capsule. 14fr, 26fr, Landing module landing on moon. 17fr, Capsule in space. 40fr, Neil A. Armstrong leaving landing module. 50fr, Astronaut on moon.

- 1969, Nov. 6 Photo. Perf. 13½**
- 297 A38 4fr blue & multi .25 .20
 - 298 A38 6.50fr vio blue & multi .25 .20
 - 299 A38 7fr vio blue & multi .50 .20
 - 300 A38 14fr black & multi .75 .20
 - 301 A38 17fr vio blue & multi 1.00 .25
- Nos. 297-301, C104-C106 (8) 10.00 2.15

Souvenir Sheet

- 302 Sheet of 3 3.00 3.00
- a. A38 26fr multicolored .50 .50
- b. A38 40fr multicolored .75 .75
- c. A38 50fr multicolored 1.00 1.00

See note after Algeria No. 427.



Madonna and Child, by Rubens — A39

Paintings: 6fr, Madonna and Child with St. John, by Giulio Romano. 10fr, Magnificat Madonna, by Botticelli.

- 1969, Dec. 2 Photo.**
- 303 A39 5fr gold & multi .20 .20
 - 304 A39 6fr gold & multi .20 .20
 - 305 A39 10fr gold & multi .40 .20
- a. Souvenir sheet of 3, #303-305 1.25 1.25
- Nos. 303-305, C107-C109 (6) 4.75 1.30

Christmas 1969.

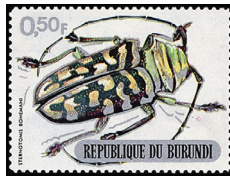

Sternotomis Bohemani — A40

Designs: Various Beetles and Weevils.

- 1970 Perf. 13½**
- Size: 39x28mm**
- 306 A40 50c multicolored .20 .20
 - 307 A40 1fr multicolored .20 .20
 - 308 A40 1.50fr multicolored .20 .20
 - 309 A40 2fr multicolored .20 .20
 - 310 A40 3fr multicolored .25 .20
 - 311 A40 3.50fr multicolored .35 .20

- Size: 46x32mm**
- 312 A40 4fr multicolored .45 .20
 - 313 A40 5fr multicolored .45 .20
 - 314 A40 6.50fr multicolored .55 .20
 - 315 A40 8fr multicolored .70 .20
 - 316 A40 10fr multicolored 1.40 .20
 - 317 A40 15fr multicolored 1.75 .20

- Size: 52x36mm**
- 318 A40 20fr multicolored 2.75 .20
 - 319 A40 50fr multicolored 5.50 .30
 - 320 A40 100fr multicolored 10.00 .50
 - 321 A40 150fr multicolored 14.50 .70
- Nos. 306-321, C110-C118 (25) 72.70 6.60

Issue dates: Nos. 306-313, Jan. 20; Nos. 314-318, Feb. 17; Nos. 319-321, Apr. 3.



Jesus Condemned to Death — A41

Stations of the Cross, by Juan de Arana y Carredano: 1.50fr, Jesus carries His Cross. 2fr, Jesus falls the first time. 3fr, Jesus meets His mother. 3.50fr, Simon of Cyrene helps carry the cross. 4fr, Veronica wipes the face of Jesus. 5fr, Jesus falls the second time.

- 1970, Mar. 16 Photo. Perf. 13½**
- 322 A41 1fr gold & multi .20 .20
 - 323 A41 1.50fr gold & multi .20 .20
 - 324 A41 2fr gold & multi .20 .20
 - 325 A41 3fr gold & multi .20 .20
 - 326 A41 3.50fr gold & multi .20 .20
 - 327 A41 4fr gold & multi .20 .20
 - 328 A41 5fr gold & multi .25 .20
- a. Souv. sheet, #322-328 + label 1.50 1.00
- Nos. 322-328, C119-C125 (14) 7.25 2.95
- Easter 1970.



Parade and EXPO '70 Emblem — A42

Designs (EXPO '70 Emblem and): 6.50fr, Aerial view. 7fr, African pavilions. 14fr, Pagoda, vert. 26fr, Recording pavilion and pool. 40fr, Tower of the Sun, vert. 50fr, Flags of participating nations.

- 1970, May 5 Photo. Perf. 13½**
- 329 A42 4fr gold & multi .20 .20
 - 330 A42 6.50fr gold & multi .20 .20
 - 331 A42 7fr gold & multi .20 .20
 - 332 A42 14fr gold & multi .45 .20
 - 333 A42 26fr gold & multi .90 .20
 - 334 A42 40fr gold & multi 1.25 .20
 - 335 A42 50fr gold & multi 1.40 .30
- Nos. 329-335 (7) 4.60 1.50

EXPO '70 Intl. Exhibition, Osaka, Japan, Mar. 15-Sept. 13, 1970. See No. C126.



White Rhinoceros — A43

Fauna: a, i, Camel. c, d, Dromedary. g, r, Okapi. f, m, Addax. j, o, Rhinoceros. l, p, Burundi cow (each animal in 2 different poses).

Map of the Nile: b, Delta and pyramids. e, dhow. h, Falls. k, Blue Nile and crowned crane. n, Victoria Nile and secretary bird. q, Lake Victoria and source of Nile on Mt. Gikizi. Continuous design.

- 1970, July 8 Photo. Perf. 13½**
- 336 Sheet of 18 30.00 6.00
- a.-r. A43 7fr any single 1.25 .20

Publicizing the southernmost source of the Nile on Mt. Gikizi in Burundi. See No. C127.

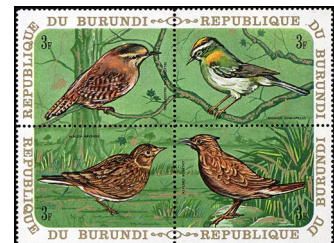

Winter Wren, Firecrest, Skylark and Crested Lark — A44

Birds: 2fr, 3.50fr, 5fr, vert.; others horiz.

- 1970, Sept. 30 Photo. Perf. 13½**
- Stamp Size: 44x33mm**
- 337 A44 Block of 4 2.50 .50
 - a. 2fr Northern shrike .50 .50
 - b. 2fr European starling .50 .50
 - c. 2fr Yellow wagtail .50 .50
 - d. 2fr Bank swallow .50 .50
 - 338 A44 Block of 4 2.50 .50
 - a. 3fr Winter wren .50 .50
 - b. 3fr Firecrest .50 .50
 - c. 3fr Skylark .50 .50
 - d. 3fr Crested lark .50 .50

- 339 A44 Block of 4 4.00 .50
- a. 3.50fr Woodchat shrike .75 .75
- b. 3.50fr Common rock thrush .75 .75
- c. 3.50fr Black redstart .75 .75
- d. 3.50fr Fling ouzel .75 .75
- 340 A44 Block of 4 5.25 .65
- a. 4fr European Redstart 1.00 1.00
- b. 4fr Hedge sparrow 1.00 1.00
- c. 4fr Gray wagtail 1.00 1.00
- d. 4fr Meadow pipit 1.00 1.00
- 341 A44 Block of 4 6.50 .80
- a. 5fr Eurasian hoopoe 1.25 1.25
- b. 5fr Pied flycatcher 1.25 1.25
- c. 5fr Great reed warbler 1.25 1.25
- d. 5fr Eurasian kingfisher 1.25 1.25
- 342 A44 Block of 4 8.00 1.00
- a. 6.50fr House martin 1.50 1.50
- b. 6.50fr Sedge warbler 1.50 1.50
- c. 6.50fr Fieldfare 1.50 1.50
- d. 6.50fr European Golden oriole 1.50 1.50

Nos. 337-342, C132-C137 (12) 124.7513.70

Nos. 337-342 are printed in sheets of 16.

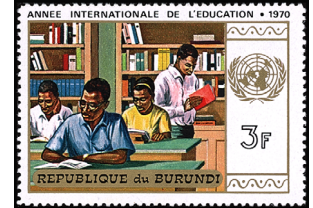

Library, UN Emblem — A45

Designs: 5fr, Students taking test, and emblem of University of Bujumbura. 7fr, Students in laboratory and emblem of Ecole Normale Supérieure de Burundi. 10fr, Students with electron-microscope and Education Year emblem.

- 1970, Oct. 23**
- 343 A45 3fr gold & multi .20 .20
 - 344 A45 5fr gold & multi .20 .20
 - 345 A45 7fr gold & multi .25 .20
 - 346 A45 10fr gold & multi .30 .20
- Nos. 343-346 (4) .95 .80

Issued for International Education Year.



Pres. and Mrs. Michel Micombero — A46

Designs: 7fr, Pres. Michel Micombero and Burundi flag. 11fr, Pres. Micombero and Revolution Memorial.

- 1970, Nov. 28 Photo. Perf. 13½**
- 347 A46 4fr gold & multi .20 .20
 - 348 A46 7fr gold & multi .35 .20
 - 349 A46 11fr gold & multi .45 .20
- a. Souvenir sheet of 3 1.25 1.25
- Nos. 347-349 (3) 1.00 .60

4th anniv. of independence. No. 349a contains 3 stamps similar to Nos. 347-349, but inscribed "Poste Aérienne." Exists imperf. See Nos. C140-C142.

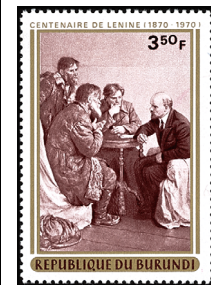

Lenin with Delegates A47

Designs (Lenin, Paintings): 5fr, addressing crowd. 6.50fr, with soldier and sailor. 15fr, speaking from balcony. 50fr, Portrait.

- 1970, Dec. 31 Photo. Perf. 13½**
- Gold Frame**
- 350 A47 3.50fr dk red brown .45 .20
 - 351 A47 5fr dk red brown .55 .20
 - 352 A47 6.50fr dk red brown .65 .20

353	A47	15fr dk red brown	1.10	.30
354	A47	50fr dk red brown	2.75	.40
		Nos. 350-354 (5)	5.50	1.30

Lenin's birth centenary (1870-1924).



Lion — A48

1971, Mar. 19 Photo. Perf. 13 1/2
Size: 38x38mm

355	Strip of 4	2.50	.60
a.	A48 1fr Lion	.50	
b.	A48 1fr Cape buffalo	.50	
c.	A48 1fr Hippopotamus	.50	
d.	A48 1fr Giraffe	.50	
356	Strip of 4	3.00	.60
a.	A48 2fr Hartebeest	.60	
b.	A48 2fr Black rhinoceros	.60	
c.	A48 2fr Zebra	.60	
d.	A48 2fr Leopard	.60	
357	Strip of 4	3.75	.60
a.	A48 3fr Grant's gazelles	.75	
b.	A48 3fr Cheetah	.75	
c.	A48 3fr African white-backed vultures	.75	
d.	A48 3fr Johnston's okapi	.75	
358	Strip of 4	4.50	.60
a.	A48 5fr Chimpanzee	.90	
b.	A48 5fr Elephant	.90	
c.	A48 5fr Spotted hyenas	.90	
d.	A48 5fr Beisa	.90	
359	Strip of 4	6.00	1.20
a.	A48 6fr Gorilla	1.25	
b.	A48 6fr Gnu	1.25	
c.	A48 6fr Wart hog	1.25	
d.	A48 6fr Crane hunting dog	1.25	
360	Strip of 4	7.50	1.40
a.	A48 11fr Sable antelope	1.50	
b.	A48 11fr Caracal lynx	1.50	
c.	A48 11fr Ostriches	1.50	
d.	A48 11fr Bongo	1.50	

Nos. 355-360, C146-C151 (12) 79.75 10.95
For overprints and surcharges see Nos. C152, CB15-CB18.



The Resurrection, by Il Sodoma — A49

Paintings: 6fr, Resurrection, by Andrea del Castagno. 11fr, Noli me Tangere, by Correggio.

1971, Apr. 2

361	A49	3fr gold & multi	.20	.20
362	A49	6fr gold & multi	.35	.20
363	A49	11fr gold & multi	.75	.20
a.	Souvenir sheet of 3, #361-363	1.75	1.75	
		Nos. 361-363, C143-C145 (6)	4.70	1.35

Easter 1971. No. 363a exists imperf.



Young Venetian Woman, by Dürer — A50

Dürer Paintings: 11fr, Hieronymus Holzschuher. 14fr, Emperor Maximilian I. 17fr, Holy Family, from Paumgartner Altar. 26fr, Haller Madonna. 31fr, Self-portrait, 1498.

1971, Sept. 20

364	A50	6fr multicolored	.25	.20
365	A50	11fr multicolored	.35	.20
366	A50	14fr multicolored	.45	.20

367	A50	17fr multicolored	.80	.40
368	A50	26fr multicolored	1.00	.50
369	A50	31fr multicolored	1.25	.60
a.	Souvenir sheet of 2, #368-369	3.00	3.00	
		Nos. 364-369 (6)	4.10	2.10

International Letter Writing Week. Albrecht Dürer (1471-1528), German painter and engraver. No. 369a exists imperf.

Nos. 364-369, 369a Overprinted in Black and Gold: "VIÈME CONGRES / DE L'INSTITUT INTERNATIONAL / DE DROIT D'EXPRESSION FRANCAISE"

1971, Oct. 8

370	A50	6fr multicolored	.25	.20
371	A50	11fr multicolored	.35	.20
372	A50	14fr multicolored	.45	.20
373	A50	17fr multicolored	.70	.20
374	A50	26fr multicolored	1.00	.20
375	A50	31fr multicolored	1.25	.20
a.	Souvenir sheet of 2	2.50	2.50	
		Nos. 370-375 (6)	4.00	1.20

6th Cong. of the Intl. Legal Institute of the French-speaking Area, Bujumbura, 8/10-19.



Madonna and Child, by Il Perugino — A51

Paintings of the Madonna and Child by: 5fr, Andrea del Sarto. 6fr, Luis de Morales.

1971, Nov. 2 Photo. Perf. 13 1/2

376	A51	3fr dk green & multi	.20	.20
377	A51	5fr dk green & multi	.20	.20
378	A51	6fr dk green & multi	.30	.20
a.	Souvenir sheet of 3, #376-378	1.10	1.10	
		Nos. 376-378, C153-C155 (6)	3.60	1.35

Christmas 1971. No. 378a exists imperf. For surcharges see #B49-B51, CB19-CB21.



Lunar Orbiter A52

Designs: 11fr, Vostok. 14fr, Luna 1. 17fr, Apollo 11 astronaut on moon. 26fr, Soyuz 11. 40fr, Lunar Rover (Apollo 15).

1972, Jan. 15

379	A52	6fr gold & multi	.20	.20
380	A52	11fr gold & multi	.40	.20
381	A52	14fr gold & multi	.60	.20
382	A52	17fr gold & multi	.70	.20
383	A52	26fr gold & multi	1.10	.30
384	A52	40fr gold & multi	1.75	.50
a.	Souvenir sheet of 6	5.50	5.50	
		Nos. 379-384 (6)	4.75	1.60

Conquest of space. See No. C156. No. 384a contains one each of Nos. 379-384 inscribed "APOLLO 16."



Slalom and Sapporo '72 Emblem — A53

Sapporo '72 Emblem and: 6fr, Figure skating, pairs. 11fr, Figure skating, women's. 14fr, Ski jump. 17fr, Ice hockey. 24fr, Speed skating, men's. 26fr, Snow scooter. 31fr, Downhill skiing. 50fr, Bobsledding.

1972, Feb. 3

385	A53	5fr silver & multi	.20	.20
386	A53	6fr silver & multi	.25	.20
387	A53	11fr silver & multi	.35	.20
388	A53	14fr silver & multi	.45	.20
389	A53	17fr silver & multi	.55	.20
390	A53	24fr silver & multi	.70	.20
391	A53	26fr silver & multi	.80	.20
392	A53	31fr silver & multi	.90	.20
393	A53	50fr silver & multi	1.60	.30
		Nos. 385-393 (9)	5.80	1.90

11th Winter Olympic Games, Sapporo, Japan, Feb. 3-13. Printed in sheets of 12. See No. C157. Issued: #385-390, 2/1; #391-393, 2/21.

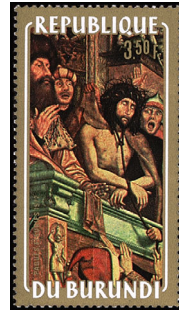

Ecce Homo, by Quentin Massys — A54

Paintings: 6.50fr, Crucifixion, by Rubens. 10fr, Descent from the Cross, by Jacopo da Pontormo. 18fr, Pieta, by Ferdinand Gallegos. 27fr, Trinity, by El Greco.

1972, Mar. 20 Photo. Perf. 13 1/2

394	A54	3.50fr gold & multi	.20	.20
395	A54	6.50fr gold & multi	.45	.20
396	A54	10fr gold & multi	.60	.20
397	A54	18fr gold & multi	1.25	.20
398	A54	27fr gold & multi	1.40	.20
a.	Souv. sheet, #394-398 + label	6.00	6.00	
		Nos. 394-398 (5)	3.90	1.00

Easter 1972. Printed in sheets of 8 with label. No. 398a exists imperf.



Gymnastics, Olympic Rings and "Motion" A55

1972, May 19

399	A55	5fr shown	.20	.20
400	A55	6fr Javelin	.25	.20
401	A55	11fr Fencing	.55	.20
402	A55	14fr Bicycling	.70	.20
403	A55	17fr Pole vault	.90	.20
		Nos. 399-403, C158-C161 (9)	8.95	2.05

Souvenir Sheet

404	Sheet of 2	4.00	3.75
a.	A55 31fr Discus	1.50	1.50
b.	A55 40fr Soccer	1.50	1.50

20th Olympic Games, Munich, 8/26-9/11.



Prince Rwagasore, Burundi Flag, Drummers A56

7fr, Rwagasore, Micombero, flag, map of Africa, globe. 13fr, Micombero, flag, globe.

1972, Aug. 24 Photo. Perf. 13 1/2

405	A56	5fr silver & multi	.20	.20
406	A56	7fr silver & multi	.20	.20
407	A56	13fr silver & multi	.45	.20
a.	Souvenir sheet of 3, #405-407	.90	.90	
		Nos. 405-407, C162-C164 (6)	2.45	1.20

10th anniversary of independence.



Madonna and Child, by Andrea Solario — A57

Paintings of the Madonna and Child by: 10fr, Raphael. 15fr, Botticelli.

1972, Nov. 2

408	A57	5fr lt blue & multi	.25	.20
409	A57	10fr lt blue & multi	.45	.20
410	A57	15fr lt blue & multi	.70	.20
a.	Souvenir sheet of 3, #408-410	1.75	1.75	
		Nos. 408-410, C165-C167 (6)	5.75	1.30

Christmas 1972. Sheets of 20 stamps + label. For surcharges see #B56-B58, CB26-CB28.



Platycoryne Crocea — A58

1972

Size: 33x33mm

411	A58	50c shown	.30	.20
412	A58	1fr <i>Cattleya trianaei</i>	.40	.20
413	A58	2fr <i>Eulophia cucullata</i>	.50	.20
414	A58	3fr <i>Cymbidium hamsey</i>	.65	.20
415	A58	4fr <i>Thelymitra pauciflora</i>	.75	.20
416	A58	5fr <i>Miltassia</i>	.85	.20
417	A58	6fr <i>Miltonia</i>	1.00	.20

Size: 38x38mm

418	A58	7fr Like 50c	1.25	.20
419	A58	8fr Like 1fr	1.60	.20
420	A58	9fr Like 2fr	1.90	.20
421	A58	10fr Like 3fr	2.10	.20
		Nos. 411-421, C168-C174 (18)	33.70	3.60

Orchids. Issued: #411-417, 11/6; #418-421, 11/29.



Henry Morton Stanley — A59

Designs: 7fr, Porters, Stanley's expedition. 13fr, Stanley entering Ujiji.

1973, Mar. 19 Photo. Perf. 13 1/2

422	A59	5fr gold & multi	.35	.20
423	A59	7fr gold & multi	.50	.20
424	A59	13fr gold & multi	.70	.20
		Nos. 422-424, C175-C177 (6)	4.35	1.30

Exploration of Africa by David Livingstone (1813-1873) and Henry Morton Stanley (John Rowlands; 1841-1904).



Crucifixion, by Roger van der Weyden — A60

Easter (Paintings): 5fr, Flagellation of Christ, by Caravaggio. 13fr, The Burial of Christ, by Raphael.

1973, Apr. 10

425 A60	5fr gold & multi	.20	.20
426 A60	7fr gold & multi	.35	.20
427 A60	13fr gold & multi	.70	.20
a.	Souvenir sheet of 3, #425-427	2.50	2.00
	Nos. 425-427, C178-C180 (6)	5.35	1.35



INTERPOL Emblem, Flag — A61

Design: 10fr, INTERPOL flag and emblem. 18fr, INTERPOL Headquarters and emblem.

1973, May 19 Photo. Perf. 13 1/2

428 A61	5fr silver & multi	.20	.20
429 A61	10fr silver & multi	.35	.20
430 A61	18fr silver & multi	.60	.20
	Nos. 428-430, C181-C182 (5)	4.00	1.10

Intl. Criminal Police Organization, 50th anniv.



Signs of the Zodiac, Babylon — A62

Designs: 5fr, Greek and Roman gods representing planets. 7fr, Ptolemy (No. 433a) and Ptolemaic solar system. 13fr, Copernicus (No. 434a) and heliocentric system. a. UL, B, UR, C, LL, d, LR.

1973, July 27 Photo. Perf. 13 1/2

431 A62	3fr Block of 4, #a.-d.	1.10	.40
432 A62	5fr Block of 4, #a.-d.	1.75	.60
433 A62	7fr Block of 4, #a.-d.	2.50	.60
434 A62	13fr Block of 4, #a.-d.	3.50	1.00
e.	Souvenir sheet of 4, #431-434	15.00	15.00
	Nos. 431-434, C183-C186 (8)	31.60	7.60

500th anniversary of the birth of Nicolaus Copernicus (1473-1543), Polish astronomer.



Flowers and Butterflies — A63

Block of 4 containing 2 flower & 2 butterfly designs. The 1fr, 2fr, 5fr and 11fr have flower designs listed as "a" and "d" numbers, butterflies as "b" and "c" numbers; the arrangement is reversed for the 3fr and 6fr.

1973, Sept. 3 Photo. Perf. 13
Stamp Size: 34x41 1/2mm

435 A63	Block of 4	1.75	.40
a.	1fr Protea cynaroides	.30	.20
b.	1fr Precis octavia	.30	.20
c.	1fr Epiphora bauhinae	.30	.20
d.	1fr Gazania longiscapa	.30	.20
436 A63	Block of 4	3.50	.40
a.	2fr Kniphofia	.60	.20
b.	2fr Cymothoe coccinata	.60	.20
c.	2fr Nudaurelia zambesina	.60	.20
d.	2fr Freesia refracta	.60	.20
437 A63	Block of 4	5.50	.40
a.	3fr Calotis eupompe	.90	.20
b.	3fr Narcissus	.90	.20
c.	3fr Cineraria hybrida	.90	.20
d.	3fr Cyrestis camillus	.90	.20
438 A63	Block of 4	9.00	.40
a.	5fr Iris tingitana	1.50	.20
b.	5fr Pappilio demodocus	1.50	.20
c.	5fr Catopsilia avelaneda	1.50	.20
d.	5fr Nerine samiensis	1.50	.20
439 A63	Block of 4	10.00	.45
a.	6fr Hypolimnas dextrhea	1.75	.20
b.	6fr Zantedeschia tropicalis	1.75	.20
c.	6fr Sandersonia aurantiaca	1.75	.20
d.	6fr Drurya antimachus	1.75	.20
440 A63	Block of 4	12.50	.50
a.	11fr Nymphaea capensis	2.00	.20
b.	11fr Pandoriana pandora	2.00	.20
c.	11fr Precis oryithia	2.00	.20
d.	11fr Pelargonium domestica	2.00	.20
	Nos. 435-440, C187-C192 (12)	134.25	7.10



Virgin and Child, by Giovanni Bellini — A64

Virgin and Child by: 10fr, Jan van Eyck. 15fr, Giovanni Boltraffio.

1973, Nov. 13 Photo. Perf. 13

441 A64	5fr gold & multi	.45	.20
442 A64	10fr gold & multi	.75	.20
443 A64	15fr gold & multi	1.10	.20
a.	Souvenir sheet of 3, #441-443	2.00	2.00
	Nos. 441-443, C193-C195 (6)	6.25	1.35

Christmas 1973. For surcharges see #B59-B61, CB29-CB31.



Pietà, by Paolo Veronese — A65

Paintings: 10fr, Virgin and St. John, by van der Weyden. 18fr, Crucifixion, by van der Weyden. 27fr, Burial of Christ, by Titian. 40fr, Pietà, by El Greco.

1974, Apr. 19 Photo. Perf. 14x13 1/2

444 A65	5fr gold & multi	.25	.20
445 A65	10fr gold & multi	.35	.20
446 A65	18fr gold & multi	1.00	.20
447 A65	27fr gold & multi	1.50	.20
448 A65	40fr gold & multi	2.25	.35
a.	Souvenir sheet of 5, #444-448	5.25	5.00
	Nos. 444-448 (5)	5.35	1.15

Easter 1974.

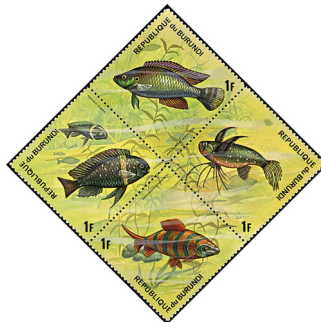

Fish — A66

1974, May 30 Photo. Perf. 13
Stamp Size: 35x35mm

449 A66	Block of 4	3.25	.40
a.	1fr Haplochromis multicolor	.50	.20
b.	1fr Pantodon buchholzi	.50	.20
c.	1fr Tropheus duboisi	.50	.20
d.	1fr Distichodus sexfasciatus	.50	.20
450 A66	Block of 4	4.00	.40
a.	2fr Pelmatochromis kribensis	.60	.20
b.	2fr Nannaethiopsis tritaeniatus	.60	.20
c.	2fr Polycentropus abbreviata	.60	.20
d.	2fr Hemichromis bimaculatus	.60	.20
451 A66	Block of 4	4.50	.40
a.	3fr Ctenopoma acutirostre	.65	.20
b.	3fr Synodontis angelicus	.65	.20
c.	3fr Tilapia melanopleura	.65	.20
d.	3fr Aphosemion bivittatum	.65	.20
452 A66	Block of 4	7.00	.40
a.	5fr Monodactylus argenteus	1.10	.20
b.	5fr Zanclus canescens	1.10	.20
c.	5fr Pygopterus diacanthus	1.10	.20
d.	5fr Cephalopholis argus	1.10	.20
453 A66	Block of 4	9.00	.40
a.	6fr Priacanthus arenatus	1.40	.20
b.	6fr Pomacanthus arcuatus	1.40	.20
c.	6fr Scaurus guacamaia	1.40	.20
d.	6fr Zeus faber	1.40	.20
454 A66	Block of 4	18.00	1.00
a.	11fr Lactophrys quadricornis	3.00	.20
b.	11fr Balistes vetula	3.00	.20
c.	11fr Acanthurus bahianus	3.00	.20
d.	11fr Holocentrus ciliaris	3.00	.20
	Nos. 449-454, C207-C212 (12)	106.25	7.65



Soccer and Cup A67

Designs: Various soccer scenes and cup.

1974, July 4 Photo. Perf. 13

455 A67	5fr gold & multi	.25	.20
456 A67	6fr gold & multi	.35	.20
457 A67	11fr gold & multi	.65	.25
458 A67	14fr gold & multi	.70	.25
459 A67	17fr gold & multi	.90	.25
a.	Souvenir sheet of 3	5.00	4.50
	Nos. 455-459, C196-C198 (8)	7.20	

World Soccer Championship, Munich, June 13-July 7. No. 459a contains 3 stamps similar to Nos. C196-C198 without "Poste Aeriennne." Nos. 455-459 and 459a exist imperf.

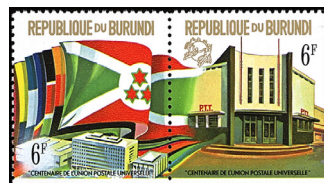

Flags over UPU Headquarters, Bern — A68

#460b, G.P.O., Bujumbura. #461a, Mailmen ("11F" in UR). #461b, Mailmen ("11F" in UL). #462a, UPU emblem. #462b, Means of transportation. #463a, Pigeon over globe showing Burundi. #463b, Swiss flag, pigeon over map showing Bern. Pairs are continuous designs.

1974, July 23

460 A68	6fr Pair, #a.-b.	.85	.20
461 A68	11fr Pair, #a.-b.	1.25	.20
462 A68	14fr Pair, #a.-b.	1.75	.25
463 A68	17fr Pair, #a.-b.	2.10	.25
c.	Souvenir sheet of 8, #460-463	17.50	17.50
	Nos. 460-463, C199-C202 (8)	19.95	3.25

Cent. of UPU.



St. Ildefonso Writing Letter, by El Greco A69

Paintings: 11fr, Lady Sealing Letter, by Chardin. 14fr, Titus at Desk, by Rembrandt. 17fr, The Love Letter, by Vermeer. 26fr, The Merchant G. Giszse, by Holbein. 31fr, Portrait of Alexandre Lenoir, by David.

1974, Oct. 1 Photo. Perf. 13

468 A69	6fr gold & multi	.35	.20
469 A69	11fr gold & multi	.60	.30
470 A69	14fr gold & multi	.70	.35
471 A69	17fr gold & multi	.90	.35
472 A69	26fr gold & multi	.90	.45
473 A69	31fr gold & multi	1.25	.60
a.	Souvenir sheet of 2, #472-473	3.50	3.50
	Nos. 468-473 (6)	4.70	2.25

International Letter Writing Week, Oct. 6-12. No. 473a exists imperf.



Virgin and Child, by Bernaert van Orley — A70

Paintings of the Virgin and Child: 10fr, by Hans Memling. 15fr, by Botticelli.

1974, Nov. 7 Photo. Perf. 13

474 A70	5fr gold & multi	.45	.20
475 A70	10fr gold & multi	.70	.20
476 A70	15fr gold & multi	.90	.20
a.	Souvenir sheet of 3, #474-476	4.00	4.00
	Nos. 474-476, C213-C215 (6)	6.65	1.60

Christmas 1974. Sheets of 20 stamps and one label. No. 476a exists imperf.



Apollo-Soyuz Space Mission and Emblem — A71

1975, July 10 Photo. Perf. 13

477 A71	Block of 4	3.00	2.50
a.	26fr A.A. Leonov, V.N. Kubasov, Soviet flag	.50	
b.	26fr Soyuz and Soviet flag	.50	
c.	26fr Apollo and American flag	.50	
d.	26fr D.K. Slayton, V.D. Brand, T.P. Stafford, American flag	.50	
478 A71	Block of 4	4.00	3.00
a.	31fr Apollo-Soyuz link-up	.75	
b.	31fr Apollo, blast-off	.75	
c.	31fr Soyuz, blast-off	.75	
d.	31fr Kubasov, Leonov, Slayton, Brand, Stafford	.75	
	Nos. 477-478, C216-C217 (4)	14.00	11.00

Apollo Soyuz space test project (Russo-American cooperation), launching July 15; link-up, July 17.



Addax — A72

- 1975, July 31 Photo. Perf. 13 1/2
479 Strip of 4 1.40 .60
a. A72 1fr shown .25 .20
b. A72 1fr Roan antelope .25 .20
c. A72 1fr Nyala .25 .20
d. A72 1fr White rhinoceros .25 .20
480 Strip of 4 2.10 .60
a. A72 2fr Mandrill .40 .20
b. A72 2fr Eland .40 .20
c. A72 2fr Salt's dik-dik .40 .20
d. A72 2fr Thomson's gazelles .40 .20
481 Strip of 4 3.50 .60
a. A72 3fr African small-clawed otter .60 .20
b. A72 3fr Reed buck .60 .20
c. A72 3fr Indian civet .60 .20
d. A72 3fr Cape buffalo .60 .20
482 Strip of 4 5.50 .90
a. A72 5fr White-tailed gnu 1.00 .20
b. A72 5fr African wild asses 1.00 .20
c. A72 5fr Black-and-white colobus monkey 1.00 .20
d. A72 5fr Genekuk 1.00 .20
483 Strip of 4 8.00 .90
a. A72 6fr Dama gazelle 1.50 .20
b. A72 6fr Black-backed jackal 1.50 .20
c. A72 6fr Sitatunga 1.50 .20
d. A72 6fr Zebra antelope 1.50 .20
484 Strip of 4 11.00 .90
a. A72 11fr Fennec 2.00 .20
b. A72 11fr Lesser kudus 2.00 .20
c. A72 11fr Blesbok 2.00 .20
d. A72 11fr Serval 2.00 .20
Nos. 479-484, C218-C223 (12) 79.25 10.00

For overprints see Nos. C224-C227.



Jonah, by Michelangelo — A73

Paintings from Sistine Chapel: #485b, Libyan Sybil. #486a, Prophet Isaiah. #486b, Delphic Sybil. #487a, Daniel. #487b, Cumaean Sybil.

- 1975, Dec. 3 Photo. Perf. 13
485 A73 5fr Pair, #a.-b. 1.40 .20
486 A73 13fr Pair, #a.-b. 2.75 .25
487 A73 27fr Pair, #a.-b. 4.50 .35
c. Souvenir sheet of 6, #485-487 10.00 7.50
Nos. 485-487, C228-C230 (6) 24.40 2.20

Michelangelo Buonarroti (1475-1564), Italian sculptor, painter and architect. Printed in sheets of 18 stamps + 2 labels. For surcharges see Nos. B65-B67, CB35-CB37.

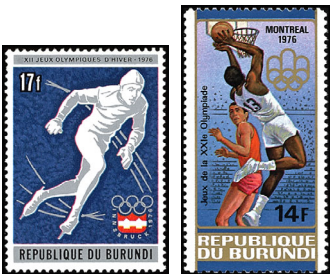

Speed Skating — A74 Basketball — A75

Designs (Innsbruck Games Emblem and): 24fr, Figure skating, women's. 26fr, Two-man bobsled. 31fr, Cross-country skiing.

- 1976, Jan. 23 Photo. Perf. 14x13 1/2
491 A74 17fr dp bl & multi .70 .20
492 A74 24fr multi 1.00 .20
493 A74 26fr multi 1.10 .25
494 A74 31fr plum & multi 1.40 .35
a. Souvenir sheet of 3, perf. 13 1/2 5.00 3.50
Nos. 491-494, C234-C236 (7) 9.10 2.10

12th Winter Olympic Games, Innsbruck, Austria, Feb. 4-15. No. 494a contains stamps similar to #C234-C236, without "POSTE AERIENNE."

- 1976, May 3 Litho. Perf. 13 1/2
Montreal Games Emblem and: #495b, 497a, 499b, Pole vault. #496a, 497b, 499d, Running. #496b, 498a, 499a, Soccer. #498b, 499c, Basketball.
495 A75 14fr Pair, #a.-b. 1.40 1.00
496 A75 17fr Pair, #a.-b. 2.00 1.25
497 A75 28fr Pair, #a.-b. 2.75 1.75
498 A75 40fr Pair, #a.-b. 7.25 3.50
Nos. 495-498, C237-C239 (7) 27.05 16.90

Souvenir Sheet

- 499 Sheet of 4 13.50 13.50
a. A75 14fr red & multi 3.00 3.00
b. A75 17fr olive & multi 3.00 3.00
c. A75 28fr blue & multi 3.00 3.00
d. A75 40fr magenta & multi 3.00 3.00

21st Olympic Games, Montreal, Canada, July 17-Aug. 1.



Virgin and Child, by Dirk Bouts — A76

Virgin and Child by: 13fr, Giovanni Bellini. 27fr, Carlo Crivelli.

- 1976, Oct. 18 Photo. Perf. 13 1/2
504 A76 5fr gold & multi .70 .20
505 A76 13fr gold & multi .90 .20
506 A76 27fr gold & multi 1.60 .20
a. Souvenir sheet of 3, #504-506 3.50 3.50
Nos. 504-506, C250-C252 (6) 9.35 1.55

Christmas 1976. Sheets of 20 stamps and descriptive label. For surcharges see #B71-B73, CB41-CB43.



St. Veronica, by Rubens A77

Paintings by Rubens: 21fr, Christ on the Cross. 27fr, Descent from the Cross. 35fr, The Deposition.

- 1977, Apr. 5 Photo. Perf. 13
507 A77 10fr gold & multi 1.10 1.10
508 A77 21fr gold & multi 2.25 2.25
509 A77 27fr gold & multi 2.50 2.50
510 A77 35fr gold & multi 3.00 3.00
a. Souvenir sheet of 4 7.50 7.50
Nos. 507-510 (4) 8.85 8.85

Easter 1977. Sheets of 30 stamps and descriptive label. No. 510a contains 4 stamps similar to Nos. 507-510 inscribed "POSTE AERIENNE."

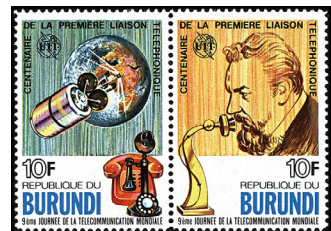

A78

#511a, Alexander Graham Bell. #511b, Intelsat Satellite, Modern & Old Telephones. #512a, Switchboard operator, c. 1910, wall telephone. #512b, Intelsat, radar. #513a, A.G. Bell, 1st telephone. #513b, Satellites around globe, videophone.

- 1977, May 17 Photo. Perf. 13
511 A78 10fr Pair, #a.-b. .90 .90
512 A78 17fr Pair, #a.-b. 2.00 2.00
513 A78 26fr Pair, #a.-b. 3.50 3.50
Nos. 511-513, C253-C254 (5) 10.70 10.70

Centenary of first telephone call by Alexander Graham Bell, Mar. 10, 1876.



Buffon's Kob — A80

- 1977, Aug. 22 Photo. Perf. 14x14 1/2
517 Strip of 4 1.40 .20
a. A80 2fr shown .25 .20
b. A80 2fr Marabus .25 .20
c. A80 2fr Brindled gnu .25 .20
d. A80 2fr River hog .25 .20
518 Strip of 4 2.50 .40
a. A80 5fr Zebras .40 .20
b. A80 5fr Shoebill .40 .20
c. A80 5fr Striped hyenas .40 .20
d. A80 5fr Chimpanzee .40 .20
519 Strip of 4 4.25 .40
a. A80 8fr Flamingos .75 .20
b. A80 8fr Nile crocodiles .75 .20
c. A80 8fr Green mamba .75 .20
d. A80 8fr Greater kudus .75 .20
520 Strip of 4 8.00 .60
a. A80 11fr Hyrax 1.40 .20
b. A80 11fr Cobra 1.40 .20
c. A80 11fr Jackals 1.40 .20
d. A80 11fr Verreaux's eagles 1.40 .20
521 Strip of 4 12.50 .80
a. A80 21fr Honey badger 2.25 .20
b. A80 21fr Harressed antelopes 2.25 .20
c. A80 21fr Secretary bird 2.25 .20
d. A80 21fr Klipspringer 2.25 .20
522 Strip of 4 16.00 1.00
a. A80 27fr African big-eared fox 3.00 .20
b. A80 27fr Elephants 3.00 .20
c. A80 27fr Vulturine guineafowl 3.00 .20
d. A80 27fr Impalas 3.00 .20
Nos. 517-522, C258-C263 (12) 112.15 9.65



The Goose Girl, by Grimm — A81

Fairy Tales: 5fr, by Grimm Brothers. 11fr, by Aesop. 14fr, by Hans Christian Andersen. 17fr, by Jean de La Fontaine. 26fr, English fairy tales.

- 1977, Sept. 14 Perf. 14
523 Block of 4 5.50 .65
a. A81 5fr shown 1.00 .20
b. A81 5fr The Two Wanderers 1.00 .20
c. A81 5fr The Man of Iron 1.00 .20
d. A81 5fr Snow White and Rose Red 1.00 .20
524 Block of 4 11.50 .65
a. A81 11fr The Quarreling Cats 2.00 .20
b. A81 11fr The Blind and the Lame 2.00 .20
c. A81 11fr The Hermit and the Bear 2.00 .20
d. A81 11fr The Fox and the Stork 2.00 .20
525 Block of 4 14.50 .65
a. A81 14fr The Princess and the Pea 2.50 .20
b. A81 14fr The Ice Tree Mother 2.50 .20
c. A81 14fr The Ice Maiden 2.50 .20
d. A81 14fr The Old House 2.50 .20
526 Block of 4 18.00 1.00
a. A81 17fr The Oyster and the Suits 3.50 .20
b. A81 17fr The Wolf and the Lamb 3.50 .20
c. A81 17fr Hen with the Golden Egg 3.50 .20
d. A81 17fr The Wolf as Shepherd 3.50 .20
527 Block of 4 24.00 1.25
a. A81 26fr Three Heads in the Well 4.00 .25
b. A81 26fr Mother Goose 4.00 .25
c. A81 26fr Jack and the Beanstalk 4.00 .25
d. A81 26fr Alice in Wonderland 4.00 .25
Nos. 523-527 (5) 73.50 4.20

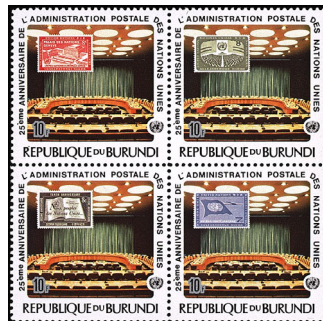

Security Council Chamber, UN Nos. 28, 46, 37, C7 — A82

UN Stamps and: 8fr, UN General Assembly, interior. 21fr, UN Meeting Hall.

- 1977, Oct. 10 Photo. Perf. 13 1/2
528 A82 Block of 4 3.50 2.50
a. 8fr No. 25 .90 .50
b. 8fr No. C5 .90 .50
c. 8fr No. 23 .90 .50
d. 8fr No. 2 .90 .50

- 529 A82 Block of 4 5.25 3.50
a. 10fr No. 28 1.00 .75
b. 10fr No. 46 1.00 .75
c. 10fr No. 37 1.00 .75
d. 10fr No. C7 1.00 .75
530 A82 Block of 4 8.75 6.00
a. 21fr No. 45 1.80 1.25
b. 21fr No. 42 1.60 1.25
c. 21fr No. 17 1.60 1.25
d. 21fr No. 13 1.60 1.25
e. Souvenir sheet of 3 4.00 4.00
Nos. 528-530, C264-C266 (6) 51.25 45.75

25th anniv. (in 1976) of the UN Postal Administration. No. 530e contains 8fr in design of No. 529d, 10fr in design of No. 530b, 21fr in design of No. 528c.



Virgin and Child — A83

Designs: Paintings of the Virgin and Child.

- 1977, Oct. 31 Photo. Perf. 14x13
531 A83 5fr By Meliore Toscano .45 .25
532 A83 13fr By J. Lombardos 1.00 .50
533 A83 27fr By Emmanuel Tzanes, 1610-1680 1.40 .70
a. Souvenir sheet of 3, #531-533 3.50 3.50
Nos. 531-533, C267-C269 (6) 7.95 5.95

Christmas 1977. Sheets of 24 stamps with descriptive label. For surcharges see #B74-B76, CB44-CB46.



Cruiser Aurora, Russia Nos. 211, 303, 1252, 187 — A84

Russian Stamps and: 8fr, Kremlin, Moscow. 11fr, Pokrovski Cathedral, Moscow. 13fr, Labor Day parade, 1977 and 1980 Olympic Games emblem.

- 1977, Nov. 14 Photo. Perf. 13
534 A84 Block of 4 2.50 .50
a. 5fr No. 211 .50 .20
b. 5fr No. 303 .50 .20
c. 5fr No. 1252 .50 .20
d. 5fr No. 187 .50 .20
535 A84 Block of 4 4.00 .50
a. 8fr No. 856 .75 .20
b. 8fr No. 1986 .75 .20
c. 8fr No. 908 .75 .20
d. 8fr No. 2551 .75 .20
536 A84 Block of 4 5.50 .50
a. 11fr No. 3844b 1.00 .20
b. 11fr No. 3452 1.00 .20
c. 11fr No. 3882 1.00 .20
d. 11fr No. 3837 1.00 .20
537 A84 Block of 4 6.50 .75
a. 13fr No. 4446 1.25 .20
b. 13fr No. 3497 1.25 .20
c. 13fr No. 2926 1.25 .20
d. 13fr No. 2365 1.25 .20
Nos. 534-537 (4) 18.50 2.25

60th anniv. of Russian October Revolution.



Ship at Dock, Arms and Flag — A85

Burundi Arms and Flag and: 5fr. Men at lathes. 11fr. Male leopard dance. 14fr. Coffee harvest. 17fr. Government Palace.

Table with columns: Year, Photo, Perf. 13 1/2, and values for stamps 538-542.



A96



A87

Paintings of the Virgin and Child by: 13fr. Rubens. 17fr. Solario. 27fr. Tiepolo. 31fr. Gerard David. 40fr. Bellini.

Table with columns: Year, Photo, Perf. 14x13, and values for stamps 543-547.

Table with columns: Year, Photo, Perf. 13 1/2 x 13, and values for stamps 548-556.



Mother and Infant, IYC Emblem A88

IYC Emblem and: 20fr. Infant. 27fr. Girl with doll. 50fr. Children in Children's Village.

Table with columns: Year, Photo, Perf. 14, and values for stamps 557-560.



A99



A90

Virgin and Child by: 20fr. del Garbo. 27fr. Giovanni Penni. 31fr. G. Romano. 50fr. Jacopo Bassano.

Table with columns: Year, Photo, Perf. 12, and values for stamps 561-564.

1979, Nov. 6 Designs: 20fr. Rowland Hill, Penny Black. Stamps of Burundi: 27fr. German East Africa Nos. 17, N17. 31fr. Nos. 4, 24, 40fr. Nos. 29, 294. 60fr. Heinrich von Stephan. Nos. 464-465.

Table with columns: Year, Photo, Perf. 12, and values for stamps 565-569.

Sir Rowland Hill (1795-1879), originator of penny postage. See No. C272.



A91

#570a, 110-meter hurdles. #570b, Hurdles. Thomas Munkelt. A#570c, Hurdles, R.D.A. #571a, Discus. #571b, Discus, V. Rasshchupkin. #571c, Discus, U.R.S.S. #572a, shown. #572b, "Football." #572c, Soccer, Czechoslovakia.

Table with columns: Year, Photo, Perf. 13x13 1/2, and values for stamps 570-572.

22nd Summer Olympic Games, Moscow, July 19-Aug. 3. See No. C282.



Virgin and Child, by Mainardi A92

Christmas 1980 (Paintings): 30fr. Holy Family, by Michelangelo. 40fr. Virgin and Child, by di Cosimo. 45fr. Holy Family, by Fra Bartolomeo.

Table with columns: Year, Photo, Perf. 13 1/2 x 13, and values for stamps 579-582.



UPRONA Party National Congress, 1979 — A93

Table with columns: Year, Photo, Perf. 14x13 1/2, and values for stamps 583-585.



Johannes Kepler, Dish Antenna A94

Table with columns: Year, Photo, Perf. 14, and values for stamps 586-588.

350th death anniversary of Johannes Kepler and 1st earth satellite station in Burundi.



Lion A95

Table with columns: Year, Photo, Perf. 13, and values for stamps 589-601.

Nos. 589-601 Overprinted in Silver with World Wildlife Fund Emblem

Table with columns: Year, Photo, Perf. 13, and values for stamps 589a-601a.

Apparently there is speculation in these two sets.

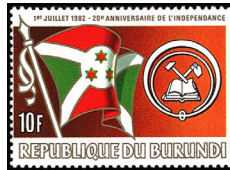

20th Anniv. of Independence, July 1, 1982 — A96

Flags, various arms, map or portrait.

Table with columns: Year, Photo, Perf. 14, and values for stamps 602-606.



Christmas 1983 — A97

Virgin and Child paintings: 10fr. by Luca Signorelli (1450-1523). 25fr. by Esteban Murillo (1617-1682). 30fr. by Carlo Crivelli (1430-1495). 50fr. by Nicolas Poussin (1594-1665).

Table with columns: Year, Photo, Perf. 14 1/2 x 13 1/2, and values for stamps 607-610.

See Nos. C285, CB50.



Butterflies — A98

#611a, Cymothoe coccinata. #611b, Papilio zalmoxis. #612a, Asterope pechueli. #612b, Papilio antimachus. #613a, Papilio hesperus. #613b, Bebearia mardania. #614a, Euphaedra neophonon. #614b, Euphaedra perseis. #615a, Euphaedra imperialis. #615b, Pseudocraea striata.

Table with columns: Year, Photo, Perf. 13, and values for stamps 611-615.

For surcharges see No. 654D.



19th UPU Congress, Hamburg A99

UPU emblem and: 10fr. German East Africa, #17, N17. 30fr. #4, 24. 35fr. #294, 595. 65fr. Dr. Heinrich von Stephan, #464-465.

Table with columns: Year, Photo, Perf. 13x13 1/2, and values for stamps 621-624.

See No. C286.



1984 Summer Olympics — A100

Gold medalists: 10fr. Jesse Owens, US, track and field, Berlin, 1936. 30fr. Rafer Johnson, US, decathlon, 1960. 35fr. Bob Beamon, US, long jump, 1968. 65fr. Kipchoge Keino, Kenya, 3000-meter steeplechase, 1972.

Table with columns: Year, Photo, Perf. 13 1/2 x 13, and values for stamps 625-628.

See No. C287.



Christmas 1984 — A101

Paintings: 10fr, Rest During the Flight into Egypt, by Murillo (1617-1682). 25fr, Virgin and Child, by R. del Garbo. 30fr, Virgin and Child, by Botticelli (1445-1510). 50fr, The Adoration of the Shepherds, by Giacomo da Bassano (1517-1592).

- 1984, Dec. 15** **Perf. 13½**
 629 A101 10fr multi 1.35 .90
 630 A101 25fr multi 3.00 2.00
 631 A101 30fr multi 3.50 2.25
 632 A101 50fr multi 5.50 3.75
 Nos. 629-632, B95-B98 (8) 26.70 17.80
 See Nos. C288, CB51.



Flowers — A102

- 1986, July 31 Photo. Perf. 13x13½**
 633 A102 2fr Thunbergia .45 .35
 634 A102 3fr Saintpaulia .50 .35
 635 A102 5fr Clivia .90 .55
 636 A102 10fr Cassia 1.90 1.10
 637 A102 20fr Strelitzia 4.00 2.75
 638 A102 35fr Gloriosa 6.25 4.00
 Nos. 633-638, C289-C294 (12) 80.00 55.10



Intl. Peace Year — A103

- 1986, May 1** **Litho. Perf. 14**
 639 A103 10fr Rockets as housing .75 .35
 640 A103 20fr Atom as flower 1.25 .90
 641 A103 30fr Handshake 2.00 1.25
 642 A103 40fr Globe, chicks 2.75 1.75
 a. Souvenir sheet of 4, #639-642 6.75 4.00
 Nos. 639-642 (4) 26.75 17.80
 No. 642a exists imperf.



Great Lake Nations Economic Community (CEPGI), 10th Anniv. — A104

Outline maps of Lake Tanganyika, CEPGI emblem and: 5fr, Aviation. 10fr, Agriculture. 15fr, Industry. 25fr, Electrification. 35fr, Flags of Burundi, Rwanda and Zaire.

- 1986, May 1 Photo. Perf. 13½x14½**
 643 A104 5fr multi .90 .50
 644 A104 10fr multi 2.75 1.25
 645 A104 15fr multi 3.50 1.75
 646 A104 25fr multi 5.50 2.75
 647 A104 35fr multi 9.00 4.50
 a. Souv. sheet, #643-647 + label 27.50 10.00
 Nos. 643-647 (5) 21.65 10.75

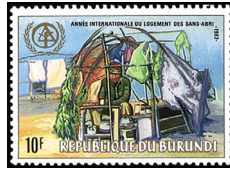

Intl. Year of Shelter for the Homeless A105

- 1987, June** **Litho. Perf. 14**
 648 A105 10fr Hovel shelter 1.50 .70
 649 A105 20fr Drain pipe 4.00 3.00
 650 A105 80fr Shoveling sand 7.25 5.00
 651 A105 150fr Children, house model 13.50 9.00
 a. Souvenir sheet of 4, #648-651 13.50 9.00
 Nos. 648-651 (4) 13.50 9.00



A106



A107

- 1987(?)** **Litho. Perf. 14**
 652 A106 5fr shown .50 .40
 653 A106 20fr Skull, lungs 3.00 1.50
 654 A106 80fr Cigarette, face 11.50 5.00
 Nos. 652-654 (3) 15.00 6.90
 WHO Anti-smoking campaign.



No. 613 Surcharged

- 1989** **Photo. Perf. 13**
 654D A98 80fr on 30fr, pair #e.-f.
 Numbers have been reserved for additional values in this set.

- 1990** **Litho. Perf. 14**
 655 A107 5fr red lil & multi .55 .25
 656 A107 10fr blue & multi .95 .45
 657 A107 20fr gray & multi 1.75 1.10
 658 A107 30fr ol grn & multi 3.25 2.00
 659 A107 50fr brt blue & multi 4.50 3.00
 660 A107 80fr grn bl & multi 7.25 5.00
 a. Souv. sheet of 6, #655-660, perf. 13½ 20.00 14.00
 Nos. 655-660 (6) 18.25 11.80
 Visit of Pope John Paul II.



Animals A108

- 1991, Oct. 4** **Litho. Perf. 14**
 661 A108 5fr Hippopotamus .40 .25
 662 A108 10fr Chickens .85 .50
 663 A108 20fr Lion 1.75 1.50
 664 A108 30fr Elephant 2.50 1.75
 665 A108 50fr Guinea fowl 3.50 3.00
 666 A108 80fr Crocodile 7.50 4.00
 a. Souv. sheet of 6, #661-666, perf. 13½ 16.50 12.00
 Nos. 661-666 (6) 16.50 11.00
 No. 666a exists imperf.



Flowers — A108a

- 1992, June 2** **Litho. Perf. 14**
 666B A108a 15fr Impatiens petersiana 1.50 .50
 666C A108a 20fr Lachenalia aloides 2.25 1.00
 666D A108a 30fr Nymphaea lotus 3.25 1.25
 666E A108a 50fr Clivia miniata 6.00 2.25
 f. Souvenir sheet of 4, #666B-666E, perf. 13½ 13.00 5.00
 Nos. 666B-666E (4) 13.00 5.00



A109



Native Music and Dancing A110

15fr, Native drummer. 30fr, Two dancers. 115fr, Drummers. 200fr, Five dancers.

- 1992, Apr. 2** **Litho. Perf. 14**
 667 A109 15fr multicolored .55 .25
 668 A109 30fr multicolored 1.10 .50
 669 A110 115fr multicolored 4.50 1.75
 670 A110 200fr multicolored 7.25 3.50
 a. Souvenir sheet 13.50 6.00
 Nos. 667-670 (4) 13.40 6.00

No. 670a contains one each of Nos. 667-668, perf. 13x13½, and Nos. 669-670, perf. 13½x13.



Independence, 30th Anniv. — A111

30fr, 140fr, People with flag. 85fr, 115fr, Natl. flag. 110fr, 200fr, Monument. 120fr, 250fr, Map.

- 1992, June 30** **Litho. Perf. 15**
 671 A111 30fr multi .50 .30
 672 A111 85fr multi 1.25 .85
 673 A111 110fr multi, vert. 1.50 1.10
 674 A111 115fr multi 1.75 1.40
 675 A111 120fr multi, vert. 2.00 1.50
 676 A111 140fr multi 2.25 1.60
 677 A111 200fr multi, vert. 3.00 2.25
 678 A111 250fr multi, vert. 3.75 3.00
 Nos. 671-678 (8) 16.00 12.00

Discovery of America, 500th Anniv. A112



Columbus' fleet, globe and: 200fr, Pre-Columbian artifacts. 400fr, Fruits and vegetables.

- 1992, Oct. 12** **Litho. Perf. 15**
 679 A112 200fr multicolored 4.00 2.50
 680 A112 400fr multicolored 8.00 5.50



Felis Serval A113

- 1992, Oct. 16**
 681 A113 30fr shown .50 .40
 682 A113 130fr Two seated 3.75 2.50
 683 A113 200fr One standing, one lying 5.25 3.25
 684 A113 220fr Two faces 6.50 4.25
 Nos. 681-684 (4) 16.00 10.40
 World Wildlife Fund.



Mushrooms A114



1992 Summer Olympics, Barcelona A115

Designs: 10fr, Russula ingens. 15fr, Russula brunneorigida. 20fr, Amanita zambiana. 30fr, Russula subfistulosa. 75fr, 85fr, Russula meleaegris. 100fr, Russula immaculata. 110fr, like #685. 115fr, like #686. 120fr, 130fr, Russula sejuncta. 250fr, Afroboletus luteolus.

- 1992-93** **Perf. 11½x12**
Granite Paper
 685 A114 10fr multicolored 20 .20
 686 A114 15fr multicolored 30 .20
 687 A114 20fr multicolored 35 .25
 688 A114 30fr multicolored 75 .60
 689 A114 75fr multicolored 2.00 1.50
 690 A114 85fr multicolored 2.40 2.00
 691 A114 100fr multicolored 2.75 2.25
 691A A114 110fr multicolored 2.75 2.00
 691B A114 115fr multicolored 3.00 2.50
 692 A114 120fr multicolored 3.50 2.50
 693 A114 130fr multicolored 4.00 3.00
 694 A114 250fr multicolored 8.00 6.00
 Nos. 685-694 (12) 30.00 23.00
 Issued: 110fr, 115fr, 1993; others, 9/30/92.

- 1992, Nov. 6** **Perf. 15**
 695 A115 130fr Runners 2.00 1.60
 696 A115 500fr Hurdler 7.75 6.50



A116



A116a

Christmas (Details of Adoration of the Kings, by Gentile da Fabriano): a, 100fr, Crowd, horses. b, 130fr, Kings. c, 250fr, Nativity scene.

- 1992, Dec. 7** **Litho. Perf. 11½**
 697 A116 Strip of 3, #a.-c. 8.50 5.00
 d. Souvenir sheet of 3, #697a-697c 8.50 5.50
 Nos. 697a-697c have white border. No. 697d has continuous design and sold for 580fr.

1992, Dec. 5 Litho. Perf. 15

Designs: 200fr, Emblems. 220fr, Profile of person made from fruits and vegetables.

- 697E A116a 200fr multicolored 6.50 3.00
- 697F A116a 220fr multicolored 7.50 4.00

Intl. Conference on Nutrition, Rome.



European Common Market A117

Designs: 130fr, Flags, stars. 500fr, Europe, Africa, clasped hands, stars.

- 1993, Mar. 29 Litho. Perf. 15
- 698 A117 130fr multicolored 1.75 1.25
- 699 A117 500fr multicolored 9.25 6.25



1994 World Cup Soccer Championships, US — A118

Players, stadium, US flag and; 130fr, Statue of Liberty. 200fr, Golden Gate Bridge.

- 1993, July 5 Litho. Perf. 15
- 700 A118 130fr multicolored 3.75 3.75
- 701 A118 200fr multicolored 5.00 5.00



Traditional Musical Instruments — A119

1993, Apr. 30 Litho. Perf. 15

- 702 A119 200fr Indongongo 2.50 2.50
 - 703 A119 220fr Ingoma 3.00 2.75
 - 704 A119 250fr Ikembe 3.25 3.00
 - 705 A119 300fr Umuturi 4.00 3.50
- Nos. 702-705 (4) 12.75 11.75



A120

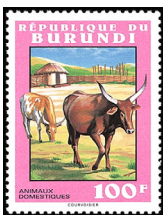

A121

1993, June 4 Litho. Perf. 11½

- 706 A120 130fr Papilio bromius 2.25 2.00
 - 707 A120 200fr Charaxes eupale 3.50 3.00
 - 708 A120 250fr Cymothoe caenis 4.50 4.00
 - 709 A120 300fr Graphium ridleyanus 5.00 4.50
- a. Souvenir sheet of 4, #706-709 16.00 16.00
- Nos. 706-709 (4) 15.25 13.50
- No. 709a sold for 980fr.

1993, Dec. 9 Perf. 14

- 710 A121 100fr Cattle 1.40 1.25
 - 711 A121 120fr Sheep 1.75 1.60
 - 712 A121 130fr Pigs 2.10 1.75
 - 713 A121 250fr Goats 3.50 3.00
- Nos. 710-713 (4) 8.75 7.60

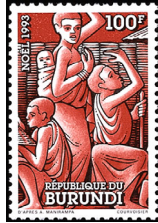

Christmas — A122



Rock Stars — A123

Natives adoring Christ Child: a, 100fr, Woman carrying baby, two people kneeling, b, 130fr, With Christ Child. 250fr, c, Woman carrying baby, three other people.

1993, Dec. 10 Perf. 11½

- 714 A122 Strip of 3, #a.-c. 8.75 8.75
- d. Souvenir sheet of 3, #714a-714c 8.75 8.75

#714a-714c have white border. #714d has continuous design and sold for 580fr.

1994 Litho. Perf. 15

- 715 A123 60fr Elvis Presley 1.50 1.40
- 716 A123 115fr Mick Jagger 3.00 2.75
- 717 A123 120fr John Lennon 3.00 2.75
- 718 A123 200fr Michael Jackson 5.50 5.00

- a. Souvenir sheet, #715-718 13.00 13.00
- Nos. 715-718 (4) 13.00 11.90

No. 718a sold for 600fr.



A124



A125

1994, Oct. 10 Litho. Perf. 15

- 719 A124 150fr multicolored 6.50 6.50

Intl. Olympic Committee, cent.

1994, Dec. 14 Photo. Perf. 15

Christmas (Madonna and Child): a, 115fr, Chinese. b, 120fr, Japanese. c, 250fr, Polish.

- 720 A125 Strip of 3, #a.-c. 8.75 8.75
- d. Souvenir sheet of 1, #720c 6.50 6.50



A126



A127

115fr, FAO, 50th anniv. 120fr, UN, 50th anniv.

1995, Feb. 21 Litho. Perf. 11½

- 721 A126 115fr multicolored 2.25 2.25
- 722 A126 120fr multicolored 2.25 2.25

1995 Litho. Perf. 11½

Flowers: 15fr, Cassia didymobotrya. 20fr, Mitragyna rubrostipulosa. 30fr, Phytolacca docudocana. 85fr, Acanthus pubescens. 100fr, Bulbophyllum comatum. 110fr, Angraecum evradianum. 115fr, Eulophia burundensis. 120fr, Habenaria adolphii.

Granite Paper

- 723 A127 15fr multicolored .20 .20
 - 724 A127 20fr multicolored .35 .20
 - 725 A127 30fr multicolored .45 .35
 - 726 A127 85fr multicolored 1.25 1.10
 - 727 A127 100fr multicolored 1.75 1.25
 - 728 A127 110fr multicolored 2.00 1.60
 - 729 A127 115fr multicolored 2.40 2.25
 - 730 A127 120fr multicolored 2.90 2.50
- Nos. 723-730 (8) 11.30 9.45



Transportation Methods — A128

30fr, Otraco bus. 115fr, Transintra semi truck. 120fr, Arnolac tugboat. 250fr, Air Burundi airplane.

1995, Nov. 16 Litho. Perf. 11½

- 731 A128 30fr multicolored .45 .30
 - 732 A128 115fr multicolored 1.75 1.25
 - 733 A128 120fr multicolored 1.75 1.50
 - 734 A128 250fr multicolored 3.50 3.25
- Nos. 731-734 (4) 7.45 6.30



A129

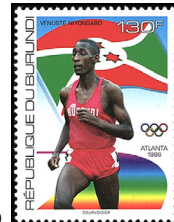

A130

Christmas (African sculpture): a, 100fr, Boy with panga, basket on head. b, 130fr, Boy carrying sheaf of wheat. c, 250fr, Mother, children.

1995, Dec. 26 Litho. Perf. 11½x12

- 735 A129 Strip of 3, #a.-c. 7.25 7.25
- d. Souvenir sheet of 3, #735a-735c 8.00 8.00

1996, June 28 Litho. Perf. 14

Athlete, national flag: 130fr, Venuste Niyongabo. 500fr, Arthemion Hatungimana.

- 736 A130 130fr multicolored 2.00 1.75
- 737 A130 500fr multicolored 6.75 5.50

1996 Summer Olympic Games, Atlanta.



Birds A131

Designs: 15fr, Hagedashia hagedash. 20fr, Alopochen aegyptiacus. 30fr, Haliaeetus vocifer. 120fr, Ardea goliath. 165fr, Balearica regulorum. 220fr, Actophilornis africana.

1996 Litho. Perf. 14

- 740 A131 15fr multicolored .30 .20
- 741 A131 20fr multicolored .40 .30
- 742 A131 30fr multicolored .50 .40
- 743 A131 120fr multicolored 1.50 1.40

- 744 A131 165fr multicolored 2.50 2.25
 - 745 A131 220fr multicolored 3.75 3.25
- Nos. 740-745 (6) 8.95 7.80



Fish of Lake Tanganyika A132

Designs: 30fr, Julidochromis malieri. 115fr, Cyphotilapia frontosa. 120fr, Lamprologus brichardi. 250fr, Synodonis petricola.

1996, June 4 Litho. Perf. 11½x11½

- 746 A132 30fr multicolored .45 .40
 - 747 A132 115fr multicolored 1.75 1.50
 - 748 A132 120fr multicolored 1.90 1.75
 - 749 A132 250fr multicolored 3.75 3.50
- a. Souv. sheet, #746-749, perf 11½ 8.00 8.00
- Nos. 746-749 (4) 7.85 7.15

No. 749a sold for 615fr.

Although ostensibly issued in 1996, this set was not available in the philatelic marketplace until 1999.



SOS Children's Village, 50th Anniv. A133

100fr, Children in Village. 250fr, Children, flags. 270fr, Children around flagpole.

1998, Dec. 26 Litho. Perf. 14

- 750 A133 100fr multicolored 1.00 1.00
 - 751 A133 250fr multicolored 2.40 2.40
 - 752 A133 270fr multicolored 2.50 2.50
- Nos. 750-752 (3) 5.90 5.90



Christmas — A134

Various paintings of Madonna and Child.

1999, Jan. 19 Perf. 11½

Frame color

- 753 A134 100fr green .90 .90
 - 754 A134 130fr yellow brown 1.25 1.25
 - 755 A134 250fr rose 2.40 2.40
- a. Souvenir sheet of 3, #753-755 5.00 5.00
- Nos. 753-755 (3) 4.55 4.55

Nos. 753-755 are dated "1996," "1997," and "1998," respectively.

No. 755a sold for 580fr.



Diana, Princess of Wales (1961-97) A135

Denominations: a, 100fr. b, 250fr. c, 300fr.

1999, Sept. 30 Perf. 13½

- 756 A135 Sheet of 6, 2 each #a.-c. 8.00 8.00



Fight Against Hunger — A136

2000, Feb. 28 Litho. Perf. 14
757 A136 350fr Danny Kaye 1.75 1.75

Issued in sheets of 5.



Space — A137

No. 758, horiz.: a, Space plane (2003). b, Reuseable space plane. c, Future space ship. d, Galileo. e, Space telescope. f, Space platform. g, Satellite launched Feb. 17, 1996. h, Cassini. i, Solar probe. j, Vehicle without fenders. k, Vehicle with fenders. l, Spacecraft for Mars. Illustration reduced.

2000, July 24 Litho. Perf. 14
758 A137 165fr Sheet of 12, #a-l 12.50 12.50

Souvenir Sheet

759 A137 1500fr Newton's telescope 11.00 11.00

SEMI-POSTAL STAMPS



Prince Louis Rwagasore — SP1



Prince and Stadium SP2

#B3, B6, Prince, memorial monument.

Perf. 14x13, 13x14

1963, Feb. 15 Photo. Unwmk.
B1 SP1 50c + 25c brt vio .20 .20
B2 SP2 1fr + 50c red org & dk bl .20 .20
B3 SP2 1.50fr + 75c lem & dk vio .20 .20
B4 SP1 3.50fr + 1.50fr lil rose .20 .20
B5 SP2 5fr + 2fr rose pink & dk bl .20 .20
B6 SP2 6.50fr + 3fr gray ol & dk vio .20 .20
Nos. B1-B6 (6) 1.20 1.20

Issued in memory of Prince Louis Rwagasore (1932-61), son of King Mwami

Mwambutsa IV and Prime Minister. The surtax was for the stadium and monument in his honor.

Red Cross Type of Regular Issue Souvenir Sheet

1963, Sept. 26 Litho. Imperf.
B7 Sheet of 4 4.00 4.00
a. A5 4fr + 2fr fawn, red & black .75 .75
b. A5 8fr + 2fr green, red & black .75 .75
c. A5 10fr + 2fr gray, red & black .75 .75
d. A5 20fr + 2fr ultra, red & black .75 .75
Surtax for Red Cross work in Burundi.

Olympic Type of Regular Issue Souvenir Sheet

Designs: 18fr+2fr, Hurdling, horiz. 20fr+5fr, Vaulting, horiz.

1964, Nov. 18 Perf. 13 1/2
B8 Sheet of 2 3.50 3.50
a. A13 18fr + 2fr yel grn & multi 1.50 1.50
b. A13 20fr + 5fr brt pink & multi 1.50 1.50



Scientist with Microscope and Map of Burundi — SP3

Lithographed and Photogravure

1965, Jan. 28 Unwmk. Perf. 14 1/2
B9 SP3 2fr + 50c multi .20 .20
B10 SP3 4fr + 1.50fr multi .20 .20
B11 SP3 5fr + 2.50fr multi .25 .20
B12 SP3 8fr + 3fr multi .30 .20
B13 SP3 10fr + 5fr multi .45 .30
Nos. B9-B13 (5) 1.40 1.10

Souvenir Sheet

B14 SP3 10fr + 10fr multi 1.25 1.25
Issued for the fight against tuberculosis.



Coat of Arms, 10fr Coin, Reverse SP4

Designs (Coins of Various Denominations): 4fr+50c, 8fr+50c, 15fr+50c, 40fr+50c, King Mwambutsa IV, obverse.

Lithographed; Embossed on Gilt Foil

1965, Aug. 9 Imperf.
Diameter: 39mm
B15 SP4 2fr + 50c crim & org .20 .20
B16 SP4 4fr + 50c ultra & ver .20 .20
Diameter: 45mm
B17 SP4 6fr + 50c org & gray .45 .45
B18 SP4 8fr + 50c bl & mag .55 .55
Diameter: 56mm
B19 SP4 12fr + 50c lt grn & red lil .85 .85
B20 SP4 15fr + 50c yel grn & lt lil 1.10 1.10
Diameter: 67mm
B21 SP4 25fr + 50c vio bl & buff 2.00 2.00
B22 SP4 40fr + 50c brt pink & red brn 2.50 2.50
Nos. B15-B22 (8) 7.85 7.85

Stamps are backed with patterned paper in blue, orange and pink engine-turned design.

Prince Louis Rwagasore and Pres. John F. Kennedy SP5



4fr+1fr, 20fr+5fr, Prince Louis, memorial. 20fr+2fr, 40fr+5fr, Pres. John F. Kennedy, library shelves. 40fr+2fr, King Mwambutsa IV at Kennedy grave, Arlington, vert.

1966, Jan. 21 Photo. Perf. 13 1/2
B23 SP5 4fr + 1fr gray bl & dk brn .20 .20
B24 SP5 10fr + 1fr pale grn, ind & brn .20 .20
B25 SP5 20fr + 2fr lil & dp grn .40 .20
B26 SP5 40fr + 2fr gray grn & dk brn .95 .45
Nos. B23-B26 (4) 1.75 1.05

Souvenir Sheet

B27 Sheet of 2 2.75 2.75
a. SP5 20fr + 5fr gray bl & dk brn 1.25 1.25
b. SP5 40fr + 5fr lilac & dp grn 1.25 1.25

Issued in memory of Prince Louis Rwagasore and President John F. Kennedy.

Republic



Winston Churchill and St. Paul's, London SP6

Designs: 15fr+2fr, Tower of London and Churchill. 20fr+3fr, Big Ben and Churchill.

1967, Mar. 23 Photo. Perf. 13 1/2
B28 SP6 4fr + 1fr multi .25 .20
B29 SP6 15fr + 2fr multi .40 .20
B30 SP6 20fr + 3fr multi .50 .30
Nos. B28-B30 (3) 1.15 .70

Issued in memory of Sir Winston Churchill (1874-1965), statesman and World War II leader.

A souvenir sheet contains one airmail stamp, 50fr+5fr, with Churchill portrait centered. Size: 80x80mm. Exists perf. and imperf. Value, each sheet, \$1.75.

Nos. B28-B30 Overprinted



1967, July 14 Photo. Perf. 13 1/2
B31 SP6 4fr + 1fr multi .55 .20
B32 SP6 15fr + 2fr multi .80 .30
B33 SP6 20fr + 3fr multi .95 .40
Nos. B31-B33 (3) 2.30 .90

50th anniversary of Lions International. Exist with dates transposed. The souvenir sheets described below No. B30 also received this Lions overprint. Value, each \$2.75.



Blood Transfusion and Red Cross — SP7

Designs: 7fr+1fr, Stretcher bearers and wounded man. 11fr+1fr, Surgical team. 17fr+1fr, Nurses tending blood bank.

1969, June 26 Photo. Perf. 13 1/2
B34 SP7 4fr + 1fr multi .25 .20
B35 SP7 7fr + 1fr multi .35 .20
B36 SP7 11fr + 1fr multi .40 .20
B37 SP7 17fr + 1fr multi .60 .20
Nos. B34-B37, CB9-CB11 (7) 5.55 2.05

League of Red Cross Societies, 50th anniv.



Pope Paul VI and Map of Africa — SP8

3fr+2fr, 17fr+2fr, Pope Paul VI. 10fr+2fr, Flag made of flags of African Nations. 14fr+2fr, View of St. Peter's, Rome. 40fr+2fr, 40fr+5fr, Martyrs of Uganda. 50fr+2fr, 50fr+5fr, Pope on Throne.

1969, Sept. 12 Photo. Perf. 13 1/2
B38 SP8 3fr + 2fr multi, vert. .20 .20
B39 SP8 5fr + 2fr multi .20 .20
B40 SP8 10fr + 2fr multi .35 .20
B41 SP8 14fr + 2fr multi .60 .20
B42 SP8 17fr + 2fr multi, vert. .90 .30
B43 SP8 40fr + 2fr multi 1.40 .60
B44 SP8 50fr + 2fr multi 1.75 .65
Nos. B38-B44 (7) 5.40 2.35

Souvenir Sheet

B45 Sheet of 2 3.50 3.50
a. SP8 40fr + 5fr multi 1.50 1.50
b. SP8 50fr + 5fr multi 1.50 1.50

Visit of Pope Paul VI to Uganda, 7/31-8/2.



Virgin and Child, by Albrecht Dürer — SP9

Christmas (Paintings): 11fr+1fr, Madonna of the Eucharist, by Sandro Botticelli. 20fr+1fr, Holy Family, by El Greco.

1970, Dec. 14 Photo. Perf. 13 1/2
Gold Frame

B46 SP9 6.50fr + 1fr multi .70 .20
B47 SP9 11fr + 1fr multi .90 .25
B48 SP9 20fr + 3fr multi 1.10 .35
a. Souv. sheet of 3, #B46-B48 3.00 3.00
Nos. B46-B48, CB12-CB14 (6) 6.10 2.10

Nos. 376-378 Surcharged in Gold and Black



1971, Nov. 27
B49 A51 3fr + 1fr multi .25 .20
B50 A51 5fr + 1fr multi .55 .25
B51 A51 6fr + 1fr multi .60 .25
a. Souvenir sheet of 3 3.50 3.50
Nos. B49-B51, CB19-CB21 (6) 4.60 1.75

UNICEF, 25th anniv. #B51 contains 3 stamps similar to #B49-B51 with 2fr surtax each.



"La Polenta," by Pietro Longhi
Longhi
SP10

Designs: 3fr+1fr, Archangel Michael, Byzantine icon from St. Mark's 6fr+1fr, "Gossip," by Pietro Longhi, 11fr+1fr, "Diana's Bath," by Giovanni Battista Pittoni. All stamps inscribed UNESCO.

1971, Dec. 27

B52 SP10 3fr + 1fr gold & multi .25 .20
B53 SP10 5fr + 1fr gold & multi .35 .20
B54 SP10 6fr + 1fr gold & multi .45 .20
B55 SP10 11fr + 1fr gold & multi .70 .25
 a. Souvenir sheet of 3 3.00 3.00
 Nos. B52-B55, CB22-CB25 (8) 7.15 2.05

The surtax was for the UNESCO campaign to save the treasures of Venice. No. B55a contains 4 stamps similar to Nos. B52-B55, but with 2fr surtax. Sheet exists imperf.

Nos. 408-410 Surcharged "+1F" in Silver

1972, Dec. 12 Photo. Perf. 13½
B56 A57 5fr + 1fr multi .55 .20
B57 A57 10fr + 1fr multi 1.00 .20
B58 A57 15fr + 1fr multi 1.60 .20
 a. Souvenir sheet of 3 3.00 3.00
 Nos. B56-B58, CB26-CB28 (6) 8.40 1.80

Christmas 1972. No. B58a contains 3 stamps similar to Nos. B56-B58, but with 2fr surtax.

Nos. 441-443 Surcharged "+1F" in Silver

1973, Dec. 14 Photo. Perf. 13
B59 A64 5fr + 1fr multi .70 .20
B60 A64 10fr + 1fr multi .90 .20
B61 A64 15fr + 1fr multi 1.10 .25
 a. Souvenir sheet of 3 3.00 3.00
 Nos. B59-B61, CB29-CB31 (6) 6.60 1.85

Christmas 1973. No. B61a contains 3 stamps similar to Nos. B59-B61 with 2fr surtax each.

Christmas Type of 1974

1974, Dec. 2 Photo. Perf. 13
B62 A70 5fr + 1fr multi .70 .20
B63 A70 10fr + 1fr multi 1.00 .30
B64 A70 15fr + 1fr multi 1.50 .40
 a. Souvenir sheet of 3 4.00 4.00
 Nos. B62-B64, CB32-CB34 (6) 8.10 2.80

No. B64a contains 3 stamps similar to Nos. B62-B64 with 2fr surtax each.

Nos. 485-487 Surcharged "+1F" in Silver and Black

1975, Dec. 22 Photo. Perf. 13 Pairs, #a-b.
B65 A73 5fr + 1fr #485 2.00 .20
B66 A73 13fr + 1fr #486 4.00 .30
B67 A73 27fr + 1fr #487 6.00 .60
 c. Souvenir sheet of 6 12.00 10.00
 Nos. B65-B67, CB35-CB37 (6) 27.25 2.50

Michelangelo Buonarroti (1475-1564), 500th birth anniversary. No. B67c contains 6 stamps similar to Nos. B65a-B67b with 2fr surcharge each.

Nos. 504-506 Surcharged "+1F" in Silver and Black

1976, Nov. 25 Photo. Perf. 13½
B71 A76 5fr + 1fr multi .70 .20
B72 A76 13fr + 1fr multi 1.10 .25
B73 A76 27fr + 1fr multi 2.25 .60
 a. Souvenir sheet of 3 3.50 3.50
 Nos. B71-B73, CB41-CB43 (6) 10.20 2.30

Christmas 1976. No. B73a contains 3 stamps similar to Nos. B71-B73 with 2fr surtax each.

Nos. 531-533 Surcharged "+1fr" in Silver and Black

1977 Photo. Perf. 14x13
B74 A83 5fr + 1fr multi .75 .20
B75 A83 13fr + 1fr multi 2.00 .25
B76 A83 27fr + 1fr multi 2.50 .50
 a. Souvenir sheet of 3 5.00 5.00
 Nos. B74-B76, CB44-CB46 (6) 11.50 2.20

Christmas 1977. No. B76a contains 3 stamps similar to Nos. B74-B76 with 2fr surtax each.

Christmas Type of 1979

1979, Feb. Photo. Perf. 14x13
B77 A86 13fr + 1fr multi 1.00 .90
B78 A86 17fr + 1fr multi 1.25 1.10
B79 A86 27fr + 1fr multi 2.25 1.75
B80 A86 31fr + 1fr multi 2.75 2.25
B81 A86 40fr + 1fr multi 3.50 3.00
 Nos. B77-B81 (5) 10.75 9.00

IYC Type of 1979

1979, July 19 Photo. Perf. 14
B82 Sheet of 4 11.00 11.00
 a. A88 10fr + 2fr like #557 2.50 2.50
 b. A88 20fr + 2fr like #558 2.50 2.50
 c. A88 27fr + 2fr like #559 2.50 2.50
 d. A88 50fr + 2fr like #560 2.50 2.50

Christmas Type of 1979

1979, Dec. 10 Photo. Perf. 13½
B83 A89 20fr + 1fr like #561 1.60 1.00
B84 A89 27fr + 1fr like #562 2.50 1.60
B85 A89 31fr + 1fr like #563 3.25 2.00
B86 A89 50fr + 2fr like #564 3.50 2.25
 Nos. B83-B86 (4) 10.856.85

Christmas Type of 1980

1981, Jan. 16 Photo. Perf. 13½x13
B87 A92 10fr + 1fr like #579 1.10 .65
B88 A92 30fr + 1fr like #580 1.75 1.25
B89 A92 40fr + 1fr like #581 4.50 3.00
B90 A92 50fr + 1fr like #582 6.25 4.00
 Nos. B87-B90 (4) 13.60 8.90

Christmas Type of 1983

1983, Nov. 2 Litho. Perf. 14½x13½
B91 A97 10fr + 1fr like #607 2.90 1.00
B92 A97 25fr + 1fr like #608 4.50 1.50
B93 A97 30fr + 1fr like #609 9.00 3.00
B94 A97 50fr + 1fr like #610 12.50 7.50
 Nos. B91-B94 (4) 28.90 13.00

Christmas Type of 1984

1984, Dec. 15 Perf. 13½
B95 A101 10fr + 1fr like #629 1.35 .90
B96 A101 25fr + 1fr like #630 3.00 2.00
B97 A101 30fr + 1fr like #631 3.50 2.25
B98 A101 50fr + 1fr like #632 5.50 3.75
 Nos. B95-B98 (4) 13.35 8.90

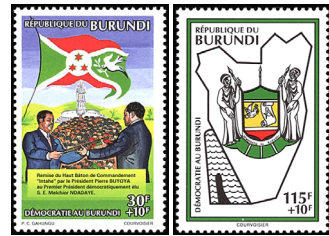

Multi-party Elections, 1st Anniv. SP11 SP12
 30fr+10fr, Pres. Buyoya handing Baton of Power to Pres. Ndadaye. 110fr+10fr, Pres. Ndadaye giving inauguration speech. 115fr+10fr, Arms, map of Burundi. 120fr+10fr, Warrior, flag of Burundi, trees, map of Burundi.

1994, Oct. 20 Litho. Perf. 15
B99 SP11 30fr +10fr multi .80 .65
B100 SP11 110fr +10fr multi 2.50 2.00
B101 SP12 115fr +10fr multi 2.75 2.00
B102 SP12 120fr +10fr multi 2.75 2.00
 Nos. B99-B102 (4) 8.80 6.65

AIR POST STAMPS

Animal Type of Regular Issue

6fr, Zebra. 8fr, Cape buffalo (bubalis). 10fr, Impala. 14fr, Hippopotamus. 15fr, Defassa waterbuck. 20fr, Cheetah. 50fr, Elephant.

Unwmk.
1964, July 2 Litho. Perf. 14
 Size: 42x21mm, 21x42mm

C1 A9 6fr multi .60 .20
C2 A9 8fr multi .75 .20
C3 A9 10fr multi, vert. 1.00 .25
C4 A9 14fr multi 1.50 .30

C5 A9 15fr multi, vert. 1.90 .40
 Size: 53x32½mm

C6 A9 20fr multi 3.50 .50
C7 A9 50fr multi 8.50 .75
 Nos. C1-C7 (7) 17.752.60

Bird Type of Regular Issue

Birds: 6fr, Secretary bird. 8fr, African aninga. 10fr, African peacock. 14fr, Bee eater. 15fr, Yellow-billed stork. 20fr, Saddle-billed stork. 50fr, Abyssinian ground hornbill. 75fr, Martial eagle. 130fr, Lesser flamingo.

1965, June 10 Litho. Perf. 14
 Size: 26x43mm

C8 A14 6fr multi .35 .20
C9 A14 8fr multi .45 .20
C10 A14 10fr multi .60 .25
C11 A14 14fr multi 1.00 .30
C12 A14 15fr multi 1.25 .40

Size: 33x53mm

C13 A14 20fr multi 1.75 .45
C14 A14 50fr multi 3.50 .65
C15 A14 75fr multi 4.75 1.00
C16 A14 130fr multi 6.50 1.60
 Nos. C8-C16 (9) 20.15 5.05

For overprints see Nos. C35A-C35I.

Flower Type of Regular Issue

Flowers: 6fr, Dissotis. 8fr, Crossandra. 10fr, Ansellia. 14fr, Thunbergia. 15fr, Schizoglossum. 20fr, Gazania. 50fr, Protea. 75fr, Hibiscus. 130fr, Markhamia.

1966, Oct. 10 Unwmk. Perf. 13½
 Size: 31x31mm

C17 A17 6fr multi .25 .20
C18 A17 8fr multi .35 .20
C19 A17 10fr multi .45 .20
C20 A17 14fr multi .60 .20
C21 A17 15fr multi .80 .20

Size: 39x39mm

C22 A17 20fr multi .90 .20
C23 A17 50fr multi 1.60 .20
C24 A17 75fr multi 2.75 .45
C25 A17 130fr multi 5.00 .70
 Nos. C17-C25 (9) 12.70 2.55

For overprints see Nos. C27-C35.

Tapestry Type of Regular Issue

Souvenir Sheet
1966, Nov. 4 Unwmk. Perf. 13½
C26 A18 Sheet of 7 (14fr) 9.00 3.00
 See note after No. 158.

REPUBLIC Nos. C17-C25 Overprinted



1967 Litho. Perf. 13½
 Size: 31x31mm

C27 A17 6fr multi .20 .20
C28 A17 8fr multi .25 .20
C29 A17 10fr multi .35 .20
C30 A17 14fr multi .55 .20
C31 A17 15fr multi .70 .20

Size: 39x39mm

C32 A17 20fr multi 1.50 .20
C33 A17 50fr multi 3.75 .50
C34 A17 75fr multi 6.25 .90
C35 A17 130fr multi 6.25 .90
 Nos. C27-C35 (9) 19.80 3.50

Nos. C8-C16 Overprinted "REPUBLIQUE / DU / BURUNDI" and Horizontal Bar

1967 Litho. Perf. 14
 Size: 26x43mm

C35A A14 6fr multi .35 .35
C35B A14 8fr multi .60 .45
C35C A14 10fr multi .90 .55
C35D A14 14fr multi 1.40 .60
C35E A14 15fr multi 1.60 .70

Size: 33x53mm

C35F A14 20fr multi 3.00 1.40
C35G A14 50fr multi 7.50 3.00
C35H A14 75fr multi 11.00 4.00
C35I A14 130fr multi 16.00 5.75
 Nos. C35A-C35I (9) 42.35 16.80

African Art Type of Regular Issue

10fr, Spirit of Bakutu figurine, Equatorial Africa. 14fr, Pearl throne of Sultan of the Bamum, Cameroun. 17fr, Bronze head of Mother Queen of Benin, Nigeria. 24fr, Statue of 109th Bakouba king, Kata-Mbulu, Central Congo. 26fr, Baskets and lances, Burundi.

1967, June 5 Photo. Perf. 13½
C36 A20 10fr gold & multi .30 .20
C37 A20 14fr gold & multi .35 .20
C38 A20 17fr gold & multi .55 .20
C39 A20 24fr gold & multi .70 .20
C40 A20 26fr gold & multi 1.10 .25
 Nos. C36-C40 (5) 3.00 1.05

Boy Scout Type of Regular Issue

10fr, Scouts on hiking trip. 14fr, Cooking at campfire. 17fr, Lord Baden-Powell. 24fr, Boy Scout & Cub Scout giving Scout sign. 26fr, First aid.

1967, Aug. 9 Perf. 13½
C41 A21 10fr gold & multi .90 .20
C42 A21 14fr gold & multi 1.10 .20
C43 A21 17fr gold & multi 1.25 .20
C44 A21 24fr gold & multi 2.00 .20
C45 A21 26fr gold & multi 2.10 .30
 Nos. C41-C45 (5) 7.35 1.10

A souvenir sheet of 2 contains one each of #C44-C45 and 2 labels in the designs of #208-209 with commemorative inscriptions was issued 1/8/68. Size: 100x100mm. Value, \$8 unused, \$5 used.

Fish Type of Regular Issue

Designs: Various Tropical Fish
1967, Sept. 8 Photo. Perf. 13½
 Size: 50x23mm

C46 A19 6fr multi .55 .20
C47 A19 8fr multi .80 .20
C48 A19 10fr multi 1.10 .20
C49 A19 14fr multi 1.40 .20
C50 A19 15fr multi 1.40 .20

Size: 58x27mm

C51 A19 20fr multi 2.00 .20
C52 A19 50fr multi 5.00 .25
C53 A19 75fr multi 7.50 .30
C54 A19 130fr multi 11.50 .50
 Nos. C46-C54 (9) 31.25 2.25



Boeing 707 of Air Congo and ITY Emblem—AP1

Designs: 14fr, Boeing 727 of Sabena over lake. 17fr, Vickers VC10 of East African Airways over lake. 26fr, Boeing 727 of Sabena over airport.

1967, Nov. 3 Photo. Perf. 13
C55 AP1 10fr blk, yel brn & sil .35 .20
C56 AP1 14fr blk, org & sil .60 .20
C57 AP1 17fr blk, brl bl & sil .70 .20
C58 AP1 26fr blk, brt rose lil & sil 1.40 .25
 Nos. C55-C58 (4) 3.05 .85

Opening of the jet airport at Bujumbura and for International Tourist Year, 1967.

Paintings Type of Regular Issue

Paintings: 17fr, Woman with Cat, by Renoir. 24fr, The Jewish Bride, by Rembrandt, horiz. 26fr, Pope Innocent X, by Velazquez.

1968, Mar. 29 Photo. Perf. 13½
C59 A26 17fr multi .65 .20
C60 A26 24fr multi 1.00 .20
C61 A26 26fr multi 1.25 .50
 Nos. C59-C61 (3) 2.90 .90

Issued in sheets of 6.

Space Type of Regular Issue

14fr, Moon Probe. 18fr, Russian astronaut walking in space. 25fr, Mariner satellite, Mars. 40fr, American astronaut walking in space.

1968, May 15 Photo. Perf. 13½
 Size: 41x41mm
C62 A27 14fr sil & multi .60 .20
C63 A27 18fr sil & multi .80 .20
C64 A27 25fr sil & multi .90 .20
C65 A27 40fr sil & multi 1.75 .40
 Nos. C62-C65 (4) 4.05 1.00

Butterfly Type of Regular Issue

Butterflies: 6fr, Teracolus annae. 8fr, Graphium ridleyanus. 10fr, Cymothoe. 14fr, Charaxes eupale. 15fr, Papilio bromius. 20fr, Papilio zenobia. 50fr, Salamis aethiops. 75fr, Danaüs chryseippus. 130fr, Salamis temora.

1968, Sept. 9 Photo. Perf. 13 1/2
 Size: 38x42mm

C66 A28 6fr gold & multi .85 .20
 C67 A28 8fr gold & multi 1.60 .20
 C68 A28 10fr gold & multi 1.75 .20
 C69 A28 14fr gold & multi 2.25 .25
 C70 A28 15fr gold & multi 2.50 .30

Size: 44x49mm
 C71 A28 20fr gold & multi 3.25 .40
 C72 A28 50fr gold & multi 6.25 .50
 C73 A28 75fr gold & multi 10.50 .75
 C74 A28 130fr gold & multi 16.00 1.00
 Nos. C66-C74 (9) 44.95 3.80

Painting Type of Regular Issue

Paintings: 17fr, The Letter, by Jean H. Fragonard. 26fr, Young Woman Reading Letter, by Jan Vermeer. 40fr, Lady Folding Letter, by Elisabeth Vigée-Lebrun. 50fr, Mademoiselle Lavergne, by Jean Etienne Liotard.

1968, Sept. 30 Photo. Perf. 13 1/2
 C84 A29 17fr multi .65 .20
 C85 A29 26fr multi 1.25 .20
 C86 A29 40fr multi 2.00 .20
 C87 A29 50fr multi 2.75 .20
 Nos. C84-C87 (4) 6.65 .80

Olympic Games Type

1968, Oct. 24
 C88 A30 10fr Shot put .20 .20
 C89 A30 17fr Running .45 .20
 C90 A30 26fr Hammer throw .90 .20
 C91 A30 50fr Hurdling 1.75 .20
 C92 A30 75fr Broad jump 3.25 .30
 Nos. C88-C92 (5) 6.55 1.10

Christmas Type of 1968

Paintings: 10fr, Virgin and Child, by Correggio. 14fr, Nativity, by Federico Barocccio. 17fr, Holy Family, by El Greco. 26fr, Adoration of the Magi, by Maino.

1968, Nov. 26 Photo. Perf. 13 1/2
 C93 A31 10fr multi .35 .20
 C94 A31 14fr multi .45 .20
 C95 A31 17fr multi .60 .20
 C96 A31 26fr multi 1.25 .25
 a. Souv. sheet of 4, #C93-C96 2.00 1.50
 Nos. C93-C96 (4) 2.65 .85

For overprints see Nos. C100-C103.



Human Rights Flame, Hand and Globe — AP2

1969, Jan. 22
 C97 AP2 10fr multi .35 .20
 C98 AP2 14fr multi .55 .20
 C99 AP2 26fr lil & multi .90 .20
 Nos. C97-C99 (3) 1.80 .60

International Human Rights Year, 1968.

Nos. C93-C96 Overprinted in Silver



1969, Feb. 17 Photo. Perf. 13 1/2

C100 A31 10fr multi .45 .20
 C101 A31 14fr multi .60 .20
 C102 A31 17fr multi .70 .20
 C103 A31 26fr multi 1.00 .25
 Nos. C100-C103 (4) 2.75 .85

Man's 1st flight around the moon by the US spacecraft Apollo 8, Dec. 21-27, 1968.

Moon Landing Type of 1969

Designs: 26fr, Neil A. Armstrong leaving landing module. 40fr, Astronaut on moon. 50fr, Splashdown in the Pacific.

1969, Nov. 6 Photo. Perf. 13 1/2
 C104 A38 26fr gold & multi 1.50 .25
 C105 A38 40fr gold & multi 2.25 .40
 C106 A38 50fr gold & multi 3.50 .45
 Nos. C104-C106 (3) 7.25 1.10

Christmas Type of 1969

Paintings: 17fr, Madonna and Child, by Benvenuto da Garofalo. 26fr, Madonna and Child, by Jacopo Negretti. 50fr, Madonna and Child, by Il Giorgione. All horizontal.

1969, Dec. 2 Photo.
 C107 A39 17fr gold & multi .70 .20
 C108 A39 26fr gold & multi 1.00 .20
 C109 A39 50fr gold & multi 2.25 .30
 a. Souv. sheet of 3, #C107-C109 3.50 3.00
 Nos. C107-C109 (3) 3.95 .70

Insect Type of Regular Issue

Designs: Various Beetles and Weevils.

1970 Photo. Perf. 13 1/2
 Size: 46x32mm
 C110 A40 6fr gold & multi .55 .20
 C111 A40 8fr gold & multi .70 .20
 C112 A40 10fr gold & multi .90 .20
 C113 A40 14fr gold & multi 1.10 .20
 C114 A40 15fr gold & multi 1.25 .20

Size: 52x36mm
 C115 A40 20fr gold & multi 2.75 .20
 C116 A40 50fr gold & multi 5.50 .30
 C117 A40 75fr gold & multi 8.00 .35
 C118 A40 130fr gold & multi 12.50 .65
 Nos. C110-C118 (9) 33.25 2.50

Issued: #C110-C115, 1/20; #C116-C118, 2/27.

Easter Type of 1970

Stations of the Cross, by Juan de Aranao y Carredano: 8fr, Jesus meets the women of Jerusalem. 10fr, Jesus falls a third time. 14fr, Jesus stripped. 15fr, Jesus nailed to the cross. 18fr, Jesus dies on the cross. 20fr, Descent from the cross. 50fr, Jesus laid in the tomb.

1970, Mar. 16 Photo. Perf. 13 1/2
 C119 A41 8fr gold & multi .30 .20
 C120 A41 10fr gold & multi .40 .20
 C121 A41 14fr gold & multi .55 .20
 C122 A41 15fr gold & multi .65 .20
 C123 A41 18fr gold & multi .90 .20
 C124 A41 20fr gold & multi 1.00 .20
 C125 A41 50fr gold & multi 2.00 .35
 a. Souv. sheet of 7, #C119-C125 + label 6.00 5.00
 Nos. C119-C125 (7) 5.80 1.55

EXPO '70 Type of Regular Issue

Souvenir Sheet

Designs: 40fr, Tower of the Sun, vert. 50fr, Flags of participating nations, vert.

1970, May 5 Photo. Perf. 13 1/2
 C126 Sheet of 2 3.00 3.00
 a. A42 40fr multi 1.00 1.00
 b. A42 50fr multi 1.25 1.25

Rhinoceros Type of Regular Issue

Fauna: a, i, Camel. c, d, Dromedary. g, r, Okapi. f, m, Addax. j, o, Rhinoceros. i, p, Burundi cow (each animal in 2 different poses).
 Map of the Nile: b, Delta and pyramids. e, dhow. h, Falls. k, Blue Nile and crowned crane. n, Victoria Nile and secretary bird. q, Lake Victoria and source of Nile on Mt. Gikizi. Continuous design.

1970, July 8 Photo. Perf. 13 1/2
 C127 Sheet of 18 40.00 .20
 a.-r. A43 14fr any single 1.50 .20

Publicizing the southernmost source of the Nile on Mt. Gikizi in Burundi.



UN Emblem and Headquarters, NYC — AP3

25th Anniv. of the UN (UN Emblem and): 11fr, Security Council and mural by Per Krogh. 26fr, Pope Paul VI and U Thant. 40fr, Flags in front of UN Headquarters, NYC.

1970, Oct. 23 Photo. Perf. 13 1/2
 C128 AP3 7fr gold & multi .20 .20
 C129 AP3 11fr gold & multi .35 .20
 C130 AP3 26fr gold & multi .85 .20
 C131 AP3 40fr gold & multi 1.10 .20
 a. Souvenir sheet of 2 3.75 3.75
 Nos. C128-C131 (4) 2.50 .80

No. C131a contains 2 stamps similar to Nos. C130-C131 but without "Poste Aérienne." Exists imperf.

Bird Type of Regular Issue

8fr, 14fr, 30fr, vert.; 10fr, 20fr, 50fr, horiz.

1970 Photo. Perf. 13 1/2
 Stamp size: 52x44mm
 C132 A44 Block of 4 10.00 1.25
 a. 8fr Northern shrike 1.75 .20
 b. 8fr European starling 1.75 .20
 c. 8fr Yellow wagtail 1.75 .20
 d. 8fr Bank swallow 1.75 .20
 C133 A44 Block of 4 13.00 1.50
 a. 10fr Winter wren 2.00 .20
 b. 10fr Firecrest 2.00 .20
 c. 10fr Siskin 2.00 .20
 d. 10fr Crested lark 2.00 .20
 C134 A44 Block of 4 16.00 1.75
 a. 14fr Woodchat shrike 2.50 .20
 b. 14fr Common rock thrush 2.50 .20
 c. 14fr Black redstart 2.50 .20
 d. 14fr Ring ouzel 2.50 .20
 C135 A44 Block of 4 14.00 1.50
 a. 20fr European redstart 2.75 .20
 b. 20fr Hedge sparrow 2.75 .20
 c. 20fr Gray wagtail 2.75 .20
 d. 20fr Meadow pipit 2.75 .20
 C136 A44 Block of 4 18.00 1.75
 a. 30fr Eurasian hoopoe 3.00 .20
 b. 30fr Pied flycatcher 3.00 .20
 c. 30fr Great reed warbler 3.00 .20
 d. 30fr Eurasian kingfisher 3.00 .20
 C137 A44 Block of 4 25.00 2.00
 a. 50fr House martin 3.50 .20
 b. 50fr Sedge warbler 3.50 .20
 c. 50fr Fieldfare 3.50 .20
 d. 50fr European Golden oriole 3.50 .20
 Nos. C132-C137 (6) 96.00 9.75



Queen Fabiola and King Baudouin of Belgium AP4

Designs: 20fr, Pres. Michel Micombero and King Baudouin. 40fr, Pres. Micombero and coats of arms of Burundi and Belgium.

1970, Nov. 28 Photo. Perf. 13 1/2
 C140 AP4 6fr multicolored 1.00 .25
 C141 AP4 20fr multicolored 2.60 .65
 C142 AP4 40fr multicolored 5.25 1.10
 a. Souvenir sheet of 3 9.00 9.00
 Nos. C140-C142 (3) 8.85 2.00

Visit of the King and Queen of Belgium. No. C142a contains 3 stamps similar to Nos. C140-C142, but without "Poste Aérienne." No. C142a exists imperf.

Easter Type of Regular Issue

Paintings of the Resurrection: 14fr, by Louis Borrassá. 17fr, Piero della Francesca. 26fr, Michel Wohlgemuth.

1971, Apr. 2 Photo. Perf. 13 1/2

C143 A49 14fr gold & multi .55 .20
 C144 A49 17fr gold & multi 1.10 .20
 C145 A49 26fr gold & multi 1.75 .35
 a. Souv. sheet of 3, #C143-C145 4.00 4.00
 Nos. C143-C145 (3) 3.40 .75

Easter 1971. No. C145a sheet exists imperf.

Animal Type of Regular Issue

1971 Photo. Perf. 13 1/2
 Size: 44x44mm

C146 Strip of 4 6.75 .60
 a. A48 10fr Lion 1.25 .20
 b. A48 10fr Cape buffalo 1.25 .20
 c. A48 10fr Hippopotamus 1.25 .20
 d. A48 10fr Giraffe 1.25 .20
 C147 Strip of 4 7.50 .75
 a. A48 14fr Rebeest 1.50 .20
 b. A48 14fr Black rhinoceros 1.50 .20
 c. A48 14fr Zebra 1.50 .20
 d. A48 14fr Leopard 1.50 .20
 C148 Strip of 4 8.00 .75
 a. A48 17fr Grant's gazelles 1.50 .20
 b. A48 17fr Cheetah 1.50 .20
 c. A48 17fr African white-backed vultures 1.50 .20
 d. A48 17fr Johnston's okapi 1.50 .20
 C149 Strip of 4 9.25 1.00
 a. A48 24fr Chimpanzee 1.75 .20
 b. A48 24fr Elephant 1.75 .20
 c. A48 24fr Spotted Hyenas 1.75 .20
 d. A48 24fr Beisa 1.75 .20
 C150 Strip of 4 10.00 1.25
 a. A48 26fr Gorilla 2.00 .20
 b. A48 26fr Gnu 2.00 .20
 c. A48 26fr Warthog 2.00 .20
 d. A48 26fr Cape hunting dog 2.00 .20
 C151 Strip of 4 11.00 1.60
 a. A48 31fr Sable antelope 2.25 .20
 b. A48 31fr Caracal lynx 2.25 .20
 c. A48 31fr Ostriches 2.25 .20
 d. A48 31fr Bongo 2.25 .20
 Nos. C146-C151 (6) 52.50 5.95

For overprint and surcharges see Nos. C152, CB15-C18.

No. C146 Overprinted in Gold and Black



1971, July 20 Photo. Perf. 13 1/2

C152 Strip of 4 5.00 .50
 a. A48 10fr Lion .20 .20
 b. A48 10fr Cape buffalo .20 .20
 c. A48 10fr Hippopotamus .20 .20
 d. A48 10fr Giraffe .20 .20

Intl. Year Against Racial Discrimination.

Christmas Type of Regular Issue

Paintings of the Madonna and Child by: 14fr, Cima de Conegliano. 17fr, Fra Filippo Lippi. 31fr, Leonardo da Vinci.

1971, Nov. 2 Photo. Perf. 13 1/2

C153 A51 14fr red & multi .60 .20
 C154 A51 17fr red & multi .80 .20
 C155 A51 31fr red & multi 1.50 .35
 a. Souv. sheet of 3, #C153-C155 3.00 3.00
 Nos. C153-C155 (3) 2.90 .75

Christmas 1971. No. C155a exists imperf. For surcharges see Nos. CB19-CB21.

Spacecraft Type of Regular Issue

Souvenir Sheet

1972, Jan. 15 Photo. Perf. 13 1/2
 C156 Sheet of 6 7.00 7.00
 a. A52 6fr Lunar Orbiter .75 .75
 b. A52 11fr Vostok .75 .75
 c. A52 14fr Luna I .75 .75
 d. A52 17fr Apollo 11 astronaut on moon .75 .75
 e. A52 26fr Soyuz 11 .75 .75
 f. A52 40fr Lunar rover (Apollo 15) .75 .75

Sapporo '72 Type of Regular Issue

Souvenir Sheet

Emblem and: 26fr, Snow scooter. 31fr, Downhill skiing. 50fr, Bobsledding.

1972, Feb. 3

C157 Sheet of 3 6.00 5.00
 a. A53 26fr silver & multi 1.50 1.25
 b. A53 31fr silver & multi 1.50 1.25
 c. A53 50fr silver & multi 1.50 1.25

Olympic Games Type of 1972

Table with 4 columns: Year, Photo, Perf., Price. Includes items like C158 A55 24fr Weight lifting, C159 A55 26fr Hurdles, C160 A55 31fr Discus, C161 A55 40fr Soccer.

Independence Type of 1972

Designs: 15fr, Prince Rwagasore, Pres. Micombero, Burundi flag, drummers. 18fr, Rwagasore, Micombero, flag, map of Africa, globe. 27fr, Micombero, flag, globe.

Table with 4 columns: Year, Photo, Perf., Price. Includes items like C172, Aug. 24 Photo, Perf. 13 1/2, C162 A56 15fr gold & multi.

Christmas Type of 1972

Paintings of the Madonna and Child by: 18fr, Sebastiano Mainardi. 27fr, Hans Memling. 40fr, Lorenzo Lotto.

Table with 4 columns: Year, Photo, Perf., Price. Includes items like C172, Nov. 2 Photo, Perf. 13 1/2, C165 A57 18fr dk car & multi.

For surcharges see Nos. CB26-CB28.

Orchid Type of Regular Issue

Table with 4 columns: Year, Photo, Perf., Price. Includes items like C173, Jan. 18 Photo, Perf. 13 1/2, Size: 38x38mm, C168 A58 13fr Thelymitra pauciflora.

African Exploration Type of 1973

Designs: 15fr, Livingstone writing his diary. 18fr, "Dr. Livingstone, I presume." 27fr, Livingstone and Stanley discussing expedition.

Table with 4 columns: Year, Photo, Perf., Price. Includes items like C173, Mar. 19 Photo, Perf. 13 1/2, C175 A59 15fr gold & multi.

#C177a contains 3 stamps similar to #C175-C177, but without "Poste Aérienne."

Easter Type of 1973

Paintings: 15fr, Christ at the Pillar, by Guido Reni. 18fr, Crucifixion, by Mathias Grunewald. 27fr, Descent from the Cross, by Caravaggio.

Table with 4 columns: Year, Photo, Perf., Price. Includes items like C173, Apr. 10, C178 A60 15fr gold & multi.

INTERPOL Type of Regular Issue

Designs: 27fr, INTERPOL emblem and flag. 40fr, INTERPOL flag and emblem.

Table with 4 columns: Year, Photo, Perf., Price. Includes items like C181, May 19 Photo, Perf. 13 1/2, C181 A61 27fr gold & multi.

Copernicus Type of Regular Issue

Designs: 15fr, Copernicus (C183a), Earth, Pluto, and Jupiter. 18fr, Copernicus (No. C184a), Venus, Saturn, Mars. 27fr, Copernicus (No. C185a), Uranus, Neptune, Mercury. 36fr, Earth and various spacecrafts.

Table with 4 columns: Year, Photo, Perf., Price. Includes items like C183, July 27 Photo, Perf. 13 1/2, C183 A62 15fr Block of 4.

Flower-Butterfly Type of 1973

Designs: Each block of 4 contains 2 flower and 2 butterfly designs. The 10fr, 14fr, 24fr and 31fr have flower designs listed as "a" and

"d" numbers, butterflies as "b" and "c" numbers; the arrangement is reversed for the 17fr and 26fr.

1973, Sept. 28 Photo. Perf. 13 Stamp Size: 35x45mm

Table with 4 columns: Item, Price. Includes items like C187 A63 Block of 4, C188 A63 Block of 4, C189 A63 Block of 4.

Christmas Type of 1973

Virgin and Child by: 18fr, Raphael. 27fr, Pietro Perugino. 40fr, Titian.

Table with 4 columns: Year, Photo, Perf., Price. Includes items like C193, Nov. 19, C193 A64 18fr gold & multi.

For surcharges see Nos. CB239-CB31.

Soccer Type of Regular Issue

Designs: Various soccer scenes and cup.

Table with 4 columns: Year, Photo, Perf., Price. Includes items like C194, July 4 Photo, Perf. 13, C196 A67 20fr gold & multi.

For souvenir sheet see No. 459a.

UPU Type of 1974

#C199a, Flags over UPU Headquarters, Bern. #C199b, G.P.O., Usumbara. #C200a, Mailmen ("26fr" in UR). #C200b, Mailmen ("26fr" in UL). #C201a, UPU emblem. #C201b, Means of transportation. #C202a, Pigeon over globe showing Burundi. #C202b, Swiss flag, pigeon over map showing Bern.

Table with 4 columns: Year, Photo, Perf., Price. Includes items like C194, July 23, C199 A68 24fr Pair, #a.-b.

Fish Type of 1974

Table with 4 columns: Year, Photo, Perf., Price. Includes items like C207, Sept. 9 Photo, Perf. 13, Size: 35x35mm, C207 A66 Block of 4.

Christmas Type of 1974

Paintings of the Virgin and Child: 18fr, by Hans Memling. 27fr, by Filippo Lippi. 40fr, by Lorenzo di Gredi.

Table with 4 columns: Year, Photo, Perf., Price. Includes items like 1974, Nov. 7 Photo, Perf. 13, C213 A70 18fr gold & multi.

Christmas 1974. Sheets of 20 stamps and one label. No. C215a exists imperf.

Apollo-Soyuz Type of 1975

Table with 4 columns: Year, Photo, Perf., Price. Includes items like 1975, July 10 Photo, Perf. 13, C216 A71 Block of 4.

Table with 4 columns: Year, Photo, Perf., Price. Includes items like C217 A71 Block of 4, C218 Strip of 4.

Animal Type of 1975

Table with 4 columns: Year, Photo, Perf., Price. Includes items like 1975, Sept. 17 Photo, Perf. 13 1/2, C218 Strip of 4, C219 Strip of 4.

Nos. C218-C219 Overprinted in Black and Silver with IWY Emblem and: "ANNEE INTERNATIONALE / DE LA FEMME"

Table with 4 columns: Year, Photo, Perf., Price. Includes items like 1975, Nov. 19 Photo, Perf. 13 1/2, C224 Strip of 4.

Nos. C222-C223 Overprinted in Black and Silver with UN Emblem and: "30ème ANNIVERSAIRE DES / NATIONS UNIES"

Table with 4 columns: Year, Photo, Perf., Price. Includes items like 1975, Nov. 19, C226 Strip of 4, C227 Strip of 4.

Michelangelo Type of 1975

Paintings from Sistine Chapel: #C228a, Zachariah. #C228b, Joel. #C229a, Erythrean Sybil. #C229b, Prophet Ezekiel. #C230a, Persian Sybil. #C230b, Prophet Jeremiah.

Table with 4 columns: Year, Photo, Perf., Price. Includes items like 1975, Dec. 3 Photo, Perf. 13, C228 A73 18fr Pair, #a.-b.

Printed in sheets of 18 stamps + 2 labels. For surcharges see Nos. CB35-CB37.

Olympic Games Type, 1976

Designs (Olympic Games Emblem and): 18fr, Ski jump. 36fr, Slalom. 50fr, Ice hockey.

Table with 4 columns: Year, Photo, Perf., Price. Includes items like 1976, Jan. 23 Photo, Perf. 14x13 1/2, C234 A74 18fr oil brn & multi.

No. C236a contains 4 stamps similar to Nos. 491-494, perf. 13 1/2, inscribed "POSTE AERIENNE."



21st Olympic Games, Montreal, Canada, July 17-Aug. 1 — AP5

Montreal Games Emblem and: #C237b, C239a, C240b, High jump. #C238a, C239b, C240a, Athlete on rings. #C237a, C238b, C240c, Hurdles.

Table with 4 columns: Year, Photo, Perf., Price. Includes items like 1976, May 3 Litho, Perf. 13 1/2, C237 AP5 27fr Pair, #a.-b.

Souvenir Sheet

Table with 4 columns: Year, Photo, Perf., Price. Includes items like C240 AP5 Sheet of 3, #a.-c.



Battle of Bunker Hill, by John Trumbull — AP6

Paintings: 26fr, Franklin, Jefferson and John Adams. 36fr, Declaration of Independence, by John Trumbull.

Table with 4 columns: Year, Photo, Perf., Price. Includes items like 1976, July 16 Photo, Perf. 13, C244 AP6 18fr Pair, #a.-b.

Christmas Type of 1976

Paintings: 18fr, Virgin and Child with St. Anne, by Leonardo da Vinci. 31fr, Holy Family with Lamb, by Raphael. 40fr, Madonna of the Basket, by Correggio.

Table with 4 columns: Year, Photo, Perf., Price. Includes items like 1976, Oct. 18 Photo, Perf. 13 1/2, C250 A76 18fr gold & multi.

Christmas 1976. Sheets of 20 stamps and descriptive label. For surcharges see Nos. CB41-CB43.

A.G. Bell Type of 1977

10fr, A.G. Bell and 1st telephone. #C253a, 17fr, A.G. Bell speaking into microphone. #C253a, C255e, Satellites around globe, videophone. #C254a, Switchboard operator, c.1910, wall telephone. #C254b, 26fr, Intelsat satellite, modern & old telephones. #C255c, Intelsat, radar.

Table with 4 columns: Year, Photo, Perf., Price. Includes items like 1977, May 17 Photo, Perf. 13, C253 A78 18fr Pair, #a.-b.

Animal Type of 1977

Table with 4 columns: Year, Photo, Perf., Price. Includes items like 1977, Aug. 22 Photo, Perf. 14x14 1/2, C258 Strip of 4.

c. A80 13fr Striped hyenas	.75	.20
d. A80 13fr Chimpanzee	.75	.20
C260 Strip of 4	6.00	1.00
a. A80 30fr Flamingos	1.25	.20
b. A80 30fr Nile Crocodiles	1.25	.20
c. A80 30fr Green mamba	1.25	.20
d. A80 30fr Greater kudus	1.25	.20
C261 Strip of 4	12.00	1.00
a. A80 35fr Hyrax	2.00	.20
b. A80 35fr Cobra	2.00	.20
c. A80 35fr Jackals	2.00	.20
d. A80 35fr Verreaux's eagles	2.00	.20
C262 Strip of 4	18.00	1.75
a. A80 54fr Honey badger	3.50	.40
b. A80 54fr Harnessed antelopes	3.50	.40
c. A80 54fr Secretary bird	3.50	.40
d. A80 54fr Klipspringer	3.50	.40
C263 Strip of 4	25.00	1.90
a. A80 70fr African big-eared fox	4.50	.45
b. A80 70fr Elephants	4.50	.45
c. A80 70fr Vulturine guineafowl	4.50	.45
d. A80 70fr Impalas	4.50	.45
Nos. C258-C263 (6)	67.50	6.25

UN Type of 1977

Designs (UN Stamps and): 24fr, UN buildings by night. 27fr, UN buildings and view of Manhattan. 35fr, UN buildings by day.

1977, Oct. 10 Photo. Perf. 13½		
C264 A82 Block of 4	8.75	8.75
a. 24fr No. 77	1.75	1.75
b. 24fr No. 78	1.75	1.75
c. 24fr No. 40	1.75	1.75
d. 24fr No. 32	1.75	1.75
C265 A82 Block of 4	10.00	10.00
a. 27fr No. 50	2.00	2.00
b. 27fr No. 21	2.00	2.00
c. 27fr No. 30	2.00	2.00
d. 27fr No. 44	2.00	2.00
C266 A82 Block of 4	15.00	15.00
a. 35fr No. C2	3.00	3.00
b. 35fr No. 105	3.00	3.00
c. 35fr No. 4	3.00	3.00
d. 35fr No. 1	3.00	3.00
e. Souvenir sheet of 3	1.40	
Nos. C264-C266 (3)	33.75	33.75

No. C266e contains 24fr in design of No. C265b, 27fr in design of No. C266a, 35fr in design of No. C264c.

Christmas Type of 1977

Designs: Paintings of the Virgin and Child.

1977, Oct. 31 Photo. Perf. 14x13		
C267 A83 18fr Master of Moulins	1.10	.90
C268 A83 31fr Workshop of Lorenzo de Credi	1.75	1.60
C269 A83 40fr Palma Vecchio	2.25	2.00
a. Souv. sheet of 3, #C267-C269	5.00	5.00
Nos. C267-C269 (3)	5.10	4.50

Sheets of 24 stamps and descriptive label. For surcharges see Nos. CB44-CB46.

Christmas 1978 Type of 1979 Souvenir Sheet

1979, Feb. Photo. Perf. 14x13½		
C270 Sheet of 5	12.00	10.00
a. A86 13fr like #543	2.00	2.00
b. A86 17fr like #544	2.00	2.00
c. A86 27fr like #545	2.00	2.00
d. A86 31fr like #546	2.00	2.00
e. A86 40fr like #547	2.00	2.00

Christmas Type of 1979 Souvenir Sheet

1979, Oct. 12 Photo. Perf. 13½		
C271 Sheet of 4	12.50	12.50
a. A89 20fr like #561	2.50	2.50
b. A89 27fr like #562	2.50	2.50
c. A89 31fr like #563	2.50	2.50
d. A89 50fr like #564	2.50	2.50

Hill Type of 1979 Souvenir Sheet

1979, Nov. 6		
C272 Sheet of 5	11.00	8.00
a. A90 20fr like #565	2.00	1.40
b. A90 27fr like #566	2.00	1.40
c. A90 31fr like #567	2.00	1.40
d. A90 40fr like #568	2.00	1.40
e. A90 50fr like #569	2.00	1.40

Bird Type of 1979

1979 Photo. Perf. 13½x3		
C273 A87 6fr like #548	.70	.45
C274 A87 13fr like #549	1.75	1.25
C275 A87 18fr like #550	2.75	1.90
C276 A87 26fr like #551	4.00	2.75
C277 A87 31fr like #552	4.50	3.00
C278 A87 36fr like #553	5.50	3.75
C279 A87 40fr like #554	6.25	4.00
C280 A87 54fr like #555	9.00	6.00
C281 A87 70fr like #556	11.00	8.50
Nos. C273-C281 (9)	45.45	31.60

Olympic Type of 1980 Souvenir Sheet

1980, Oct. 24 Photo. Perf. 13½		
C282 Sheet of 9	30.00	22.50
a. A91 20fr like #570	3.00	2.00
b. A91 20fr like #571	3.00	2.00
c. A91 20fr like #572	3.00	2.00
d. A91 30fr like #573	3.00	2.00
e. A91 30fr like #574	3.00	2.00
f. A91 30fr like #575	3.00	2.00

g. A91 40fr like #576	3.00	2.00
h. A91 40fr like #577	3.00	2.00
i. A91 40fr like #578	3.00	2.00

Christmas Type of 1980 Souvenir Sheet

1980, Dec. 12 Photo. Perf. 13½x13		
C283 Sheet of 4	13.00	10.00
a. A92 10fr like #579	2.50	2.00
b. A92 30fr like #580	2.50	2.00
c. A92 40fr like #581	2.50	2.00
d. A92 45fr like #582	2.50	2.00

UPRONA Type of 1980 Souvenir Sheet

1980, Dec. 29 Perf. 14½x13½		
C284 Sheet of 3	5.00	4.50
a. A93 10fr like #583	1.25	1.00
b. A93 40fr like #584	1.25	1.00
c. A93 45fr like #585	1.25	1.00

Christmas Type of 1983 Souvenir Sheet

1983, Oct. 3 Litho. Perf. 14½x13½		
C285 Sheet of 4	40.00	40.00
a. A97 10fr like #607	8.00	8.00
b. A97 25fr like #608	8.00	8.00
c. A97 30fr like #609	8.00	8.00
d. A97 50fr like #610	8.00	8.00

UPU Congress Type of 1984 Souvenir Sheet

1984, July 14 Perf. 13x13½		
C286 Sheet of 4	15.00	15.00
a. A99 10fr like #621	3.00	3.00
b. A99 30fr like #622	3.00	3.00
c. A99 35fr like #623	3.00	3.00
d. A99 65fr like #624	3.00	3.00

Summer Olympics Type of 1984 Souvenir Sheet

1984, Aug. 6 Perf. 13½x13		
C287 Sheet of 4	16.00	14.00
a. A100 10fr like #625	3.00	3.00
b. A100 30fr like #626	3.00	3.00
c. A100 35fr like #627	3.00	3.00
d. A100 65fr like #628	3.00	3.00

Christmas Type of 1984 Souvenir Sheet

1984, Dec. 15 Perf. 13½		
C288 Sheet of 4	15.00	10.00
a. A101 10fr like #629	3.00	2.00
b. A101 25fr like #630	3.00	2.00
c. A101 30fr like #631	3.00	2.00
d. A101 50fr like #632	3.00	2.00

Flower Type of 1986 with Dull Lilac Border

1986, July 31 Photo. Perf. 13x13½		
C289 A102 70fr like #633	8.00	6.00
C290 A102 75fr like #634	9.00	6.00
C291 A102 80fr like #635	10.00	7.50
C292 A102 85fr like #636	11.00	7.50
C293 A102 100fr like #637	11.00	9.00
C294 A102 150fr like #638	17.00	10.00
Nos. C289-C294 (6)	66.00	46.00

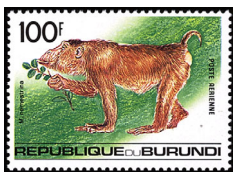

Animals AP8

1992, June 2 Litho. Perf. 14		
C298 AP8 100fr M. nemestrina	2.75	1.75
C299 AP8 115fr Equus grevyi	3.25	2.00
C300 AP8 200fr Long horn cattle	7.75	4.50
C301 AP8 220fr Pelecanus onocrotalus	8.75	5.50
a. Souvenir sheet of 4, #C298-C301, perf. 13½	10.00	
Nos. C298-C301 (4)	22.50	13.75

AIR POST SEMI-POSTAL STAMPS

Coin Type of Semi-Postal Issue

Designs (Coins of Various Denominations): 3fr+1fr, 11fr+1fr, 20fr+1fr, 50fr+1fr, Coat of Arms, reverse. 5fr+1fr, 14fr+1fr, 30fr+1fr, 100fr+1fr, King Mwambutsa IV, obverse.

Lithographed; Embossed on Gilt Foil

1965, Nov. 15 Imperf.		
CB1 SP4 3fr + 1fr lt & dk vio	.25	.25
CB2 SP4 5fr + 1fr pale grn & red	.35	.35

Diameter: 45mm

CB3 SP4 11fr + 1fr org & lilac	.55	.55
CB4 SP4 14fr + 1fr red & emer	.70	.70

Diameter: 56mm

CB5 SP4 20fr + 1fr ultra & blk	.90	.90
CB6 SP4 30fr + 1fr dp org & mar	1.25	1.25

Diameter: 67mm

CB7 SP4 50fr + 1fr bl & vio bl	2.25	2.25
CB8 SP4 100fr+1fr rose & dp	4.50	4.50
Nos. CB1-CB8 (8)	10.75	10.75

Stamps are backed with patterned paper in blue, orange, and pink engine-turned design.

Red Cross Type of Semi-Postal Issue

Designs: 26fr+3fr, Laboratory. 40fr+3fr, Ambulance and thatched huts. 50fr+3fr, Red Cross nurse with patient.

1969, June 26 Photo. Perf. 13½		
CB9 SP7 26fr + 3fr multi	.95	.25
CB10 SP7 40fr + 3fr multi	1.25	.40
CB11 SP7 50fr + 3fr multi	1.75	.60
Nos. CB9-CB11 (3)	3.95	1.25

Perf. and imperf. souvenir sheets exist containing 3 stamps similar to Nos. CB9-CB11, but without "Poste Aeriennne." Size: 90½x97mm

Christmas Type of Semi-Postal Issue

Paintings: 14fr+3fr, Virgin and Child, by Velázquez. 26fr+3fr, Holy Family, by Joos van Cleve. 40fr+3fr, Virgin and Child, by Rogier van der Weyden.

1970, Dec. 14 Photo. Perf. 13½		
CB12 SP9 14fr + 3fr multi	.55	.25
CB13 SP9 26fr + 3fr multi	1.10	.45
CB14 SP9 40fr + 3fr multi	1.75	.60
a. Souv. sheet of 3, #CB12-CB14	3.75	3.75
Nos. CB12-CB14 (3)	3.40	1.30

No. C147 Surcharged in Gold and Black



1971, Aug. 9 Photo. Perf. 13½		
CB15 Strip of 4	7.00	1.00
a. A48 14fr+2fr Hartebeest	1.50	.20
b. A48 14fr+2fr Black rhinoceros	1.50	.20
c. A48 14fr+2fr Zebra	1.50	.20
d. A48 14fr+2fr Leopard	1.50	.20

UNESCO campaign against illiteracy.

No. C148 Surcharged in Gold and Black



1971, Aug. 9		
CB16 Strip of 4	8.00	1.00
a. A48 17fr+1fr Grant's gazelles	1.75	.20
b. A48 17fr+1fr Cheetah	1.75	.20
c. A48 17fr+1fr African white-backed vultures	1.75	.20
d. A48 17fr+1fr Johnston's okapi	1.75	.20

International help for refugees.

Nos. C150-C151 Surcharged in Black and Gold



a



b

1971, Aug. 16		
CB17 Strip of 4	12.50	3.50
a. A48(a) 26fr+1fr Gorilla	2.50	.75
b. A48(b) 26fr+1fr Gnu	2.50	.75
c. A48(a) 26fr+1fr Warthog	2.50	.75
d. A48(a) 26fr+1fr Cape hunting dog	2.50	.75
CB18 Strip of 4	16.00	4.00
a. A48(b) 31fr+1fr Sable antelope	3.00	.75
b. A48(b) 31fr+1fr Caracal lynx	3.00	.75
c. A48(b) 31fr+1fr Ostriches	3.00	.75
d. A48(b) 31fr+1fr Bongo	3.00	.75

75th anniv. of modern Olympic Games (#CB17); Olympic Games, Munich, 1972 (#CB18).

Nos. C153-C155 Surcharged



1971, Nov. 27 Photo. Perf. 13½		
CB19 A51 14fr + 1fr multi	.70	.35
CB20 A51 17fr + 1fr multi	1.10	.35
CB21 A51 31fr + 1fr multi	1.40	.35
Nos. CB19-CB21 (3)	3.20	1.05

25th anniv. of UNICEF.



Casa D'Oro, Venice SPAP1

Views in Venice: 17fr+1fr, Doge's Palace. 24fr+1fr, Church of Sts. John and Paul. 31fr+1fr, Doge's Palace and Piazzetta at Feast of Ascension, by Canaletto.

1971, Dec. 27		
CB22 SPAP1 10fr + 1fr multi	.60	.25
CB23 SPAP1 17fr + 1fr multi	1.10	.25
CB24 SPAP1 24fr + 1fr multi	1.60	.35
CB25 SPAP1 31fr + 1fr multi	2.10	.35
a. Souvenir sheet of 4	5.50	5.50
Nos. CB22-CB25 (4)	5.40	1.20

Surtax for the UNESCO campaign to save the treasures of Venice. No. CB25a contains 4 stamps similar to Nos. CB22-CB25, but with 2fr surtax.

Nos. C165-C167, C193-C195
Surcharged "+1F" in Silver

1972, Dec. 12	Photo.	Perf.	13 1/2
CB26	A57 18fr + 1fr multi	1.00	.25
CB27	A57 27fr + 1fr multi	1.75	.35
CB28	A57 40fr + 1fr multi	2.50	.60
a.	Souvenir sheet of 3	5.00	4.25
	Nos. CB26-CB28 (3)	5.25	1.20

Christmas 1972. No. CB28a contains 3 stamps similar to Nos. CB26-CB28 but with 2fr surtax.

1973, Dec. 14	Photo.	Perf.	13
CB29	A64 18fr + 1fr multi	.90	.30
CB30	A64 27fr + 1fr multi	1.25	.40
CB31	A64 40fr + 1fr multi	1.75	.50
a.	Souvenir sheet of 3	4.00	3.50
	Nos. CB29-CB31 (3)	3.90	1.20

Christmas 1973. No. CB31 contains 3 stamps similar to Nos. CB29-CB31 with 2fr surtax each.

Christmas Type of 1974

1974, Dec. 2	Photo.	Perf.	13
CB32	A70 18fr + 1fr multi	1.00	.30
CB33	A70 27fr + 1fr multi	1.50	.60
CB34	A70 40fr + 1fr multi	2.40	1.00
a.	Souvenir sheet of 3	5.00	5.00
	Nos. CB32-CB34 (3)	4.90	1.90

Christmas 1974. No. CB34a contains 3 stamps similar to Nos. CB32-CB34 with 2fr surtax.

Nos. C228-C230 Surcharged "+ 1F" in Silver and Black

1975, Dec. 22	Photo.	Perf.	13
CB35	A73 18fr +1fr Pair, #a-b	3.50	.30
CB36	A73 31fr +1fr Pair, #a-b	4.75	.50
CB37	A73 40fr +1fr Pair, #a-b	7.00	.60
c.	Souvenir sheet of 6	14.00	12.50
	Nos. CB35-CB37 (3)	15.25	1.40

Michelangelo Buonarroti (1475-1564). No. CB37c contains 6 stamps similar to Nos. CB35-CB37 with 2fr surtax each.

Nos. C250-C252 Surcharged "+1F" in Silver and Black

1976, Nov. 25	Photo.	Perf.	13 1/2
CB41	A76 18fr + 1fr multi	1.40	.25
CB42	A76 31fr + 1fr multi	2.00	.35
CB43	A76 40fr + 1fr multi	2.75	.65
a.	Souvenir sheet of 3	6.25	5.50
	Nos. CB41-CB43 (3)	6.15	1.25

Christmas 1976. No. CB43a contains 3 stamps similar to Nos. CB41-CB43 with 2fr surtax each.

Nos. C267-C269 Surcharged "+1fr" in Silver and Black

1977	Photo.	Perf.	14x13
CB44	A83 18fr + 1fr multi	1.25	.30
CB45	A83 31fr + 1fr multi	2.00	.40
CB46	A83 40fr + 1fr multi	3.00	.55
a.	Souvenir sheet of 3	8.00	8.00
	Nos. CB44-CB46 (3)	6.25	1.25

Christmas 1977. No. CB46a contains 3 stamps similar to Nos. CB44-CB46 with 2fr surtax each.

Christmas 1978 Type
Souvenir Sheet

1979, Feb.	Photo.	Perf.	14x13
CB47	Sheet of 5	13.00	10.00
a.	A86 13fr + 2fr multi	2.00	1.50
b.	A86 17fr + 2fr multi	2.00	1.50
c.	A86 27fr + 2fr multi	2.00	1.50
d.	A86 31fr + 2fr multi	2.00	1.50
e.	A86 40fr + 2fr multi	2.00	1.50

Christmas Type of 1979
Souvenir Sheet

1979, Dec. 10	Photo.	Perf.	13 1/2
CB48	Sheet of 4	13.00	10.00
a.	A89 20fr + 2fr like #561	2.50	2.00
b.	A89 27fr + 2fr like #562	2.50	2.00
c.	A89 31fr + 2fr like #563	2.50	2.00
d.	A89 50fr + 2fr like #564	2.50	2.00

Christmas Type of 1980
Souvenir Sheet

1981, Jan. 16	Photo.	Perf.	13 1/2x13
CB49	Sheet of 4	13.00	13.00
a.	A92 10fr + 2fr like #579	2.50	2.00
b.	A92 30fr + 2fr like #580	2.50	2.00
c.	A92 40fr + 2fr like #581	2.50	2.00
d.	A92 50fr + 2fr like #582	2.50	2.00

Christmas Type of 1983
Souvenir Sheet

1983, Nov. 2	Litho.	Perf.	14 1/2x13 1/2
CB50	Sheet of 4	1.90	
a.	A97 10fr + 2fr like #607	.20	
b.	A97 25fr + 2fr like #608	.40	
c.	A97 30fr + 2fr like #609	.50	
d.	A97 50fr + 2fr like #610	.75	

Christmas Type of 1984
Souvenir Sheet

1984, Dec. 15	Perf.	13 1/2
CB51	Sheet of 4	15.00 15.00
a.	A101 10fr + 2fr like #629	3.00 3.00
b.	A101 25fr + 2fr like #630	3.00 3.00
c.	A101 30fr + 2fr like #631	3.00 3.00
d.	A101 50fr + 2fr like #632	3.00 3.00

BUSHIRE

bü-'shir

LOCATION — On Persian Gulf

Bushire is a Persian port which British troops occupied Aug. 8, 1915.

20 Chahis (or Shahis) = 1 Kran
10 Krans = 1 Toman

Watermark

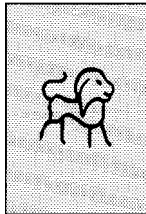

Wmk. 161 — Lion

ISSUED UNDER BRITISH OCCUPATION

Basic Iranian Designs



Shah Ahmed — A32



Imperial Crown — A33



King Darius, Ahura-Mazda Overhead — A34



Ruins of Persepolis — A35



Iranian Stamps of 1911-13 Overprinted in Black

Perf. 11 1/2, 11 1/2x11
Typo. & Engr.

1915, Aug. 15		Unwmk.
N1	A32 1c green & org	52.50 52.50
N2	A32 2c red & sepia	52.50 45.00
N3	A32 3c gray brn & grn	57.50 67.50
N4	A32 5c brown & car	525.00 700.00
N5	A32 6c green & red	
	brn	57.50 32.50
N6	A32 9c yel brn & vio	52.50 52.50
a.	Double overprint	

N7	A32 10c red & org brn	52.50	52.50
N8	A32 12c grn & ultra	75.00	62.50
N9	A32 1k ultra & car	100.00	40.00
a.	Double overprint	7.500	
N10	A32 24c vio & grn	100.00	67.50
N11	A32 2k grn & red vio	250.00	200.00
N12	A32 3k vio & blk	375.00	300.00
N13	A32 5k red & ultra	210.00	175.00
N14	A32 10k of bis & cl	210.00	175.00
	Nos. N1-N14 (14)	2,170.	2,022.

Nos. N1-N14, except No. N4, exist without period after "Occupation." This variety sells for more.

Forged overprints exist of Nos. N1-N29.

The Bushire overprint exists on Iran No. 537 but is considered a forgery.

On Iranian Stamps of 1915

	Perf.	11, 11 1/2	Wmk.	161
1915, Sept.				
N15	A33 1c car & indigo	525.	525.	
N16	A33 2c blue & car	8,500.	8,500.	
N17	A33 3c dk grn	700.	700.	
N18	A33 5c red	7,000.	7,000.	
N19	A33 6c ol grn & car	6,250.	6,250.	
N20	A33 9c yel brn & vio	875.	875.	
N21	A33 10c bl grn & yel brn	1,400.	1,400.	
N22	A33 12c ultra	1,750.	1,750.	
N23	A34 1k sil, yel brn & gray	700.	700.	
N24	A33 24c yel brn & dk brn	575.	575.	
N25	A34 2k sil, bl & rose	525.	525.	
N26	A34 3k sil, vio & brn	700.	700.	
N27	A34 5k sil, brn & grn	700.	700.	
a.	Inverted overprint	17,500.	17,500.	
N28	A35 1t gold, pur & blk	575.	575.	
N29	A35 3t gold, cl & red brn	3,500.	3,750.	

Persia resumed administration of Bushire post office Oct. 16, 1915.

2005 CATALOGUE OF ERRORS ON U.S. POSTAGE STAMPS

The 2005 Scott Catalogue of Errors on U.S. Stamps is the most authoritative guide to U.S. stamps ever published. Lists and values all imperforates, color-omitted and invert errors for U.S. postage from 1857 to 2005.

The 2005 edition features:

- Hundreds of beautiful, full-color stamp illustrations. All totaled more than 90% of the illustrations are in color.
- Listings identified by Scott numbers. Listings are classified according to the type of major error: imperforates, color-omitted and inverts.
- The very latest values and market trends. Prices for pre-1940 errors and rarities remain strong. For example, Scott 65d jumps from \$2,500 to \$5,500.

Item ERSTP05 **Retail** \$19.95

Available from a stamp dealer or direct from:

AMOS
HOBBY PUBLISHING

1-800-572-6885
P.O. Box 828,
Sidney OH 45365
www.amosadvantage.com

WASHINGTON 2006

World Philatelic Exhibition

Washington, DC USA
May 27-June 3, 2006
See you there!
www.washington-2006.org