

KOREA, DEMOCRATIC PEOPLE'S REPUBLIC

kə-'rē-ə

LOCATION — Peninsula extending from Manchuria between the Yellow Sea and the Sea of Japan

GOVT. — Republic

AREA — 47,398 sq. mi.

POP. — 22,170,000 (2000 est.)

CAPITAL — Pyongyang

At the end of World War II, American forces occupied South Korea and Russian forces occupied North Korea, with the 38th parallel of latitude as the dividing line. North Korea was administered by a Provisional People's Committee after Feb. 9, 1946. Unoverprinted Japanese stamps continued to be used until the first North Korean issue of March 12, 1946. On Sept. 9, 1948, the Democratic People's Republic of Korea was established, and the last Soviet troops left Korea by the end of the year.

100 Chon = 1 Won (1962)

Catalogue values for unused stamps in this country are for Never Hinged items.

North Korean stamps were issued without gum, unless otherwise noted. Early issues typically exist in a variety of color shades.

Values for used stamps are for cancelled-to-order copies from 1957-on. Postally used stamps are worth more. Copies on non-philatelic covers are scarce, especially for 1946-1960 issues.

REPRINTS

During 1955-57 the North Korean Postal Administration created "reprints," actually imitations, of most 1946-56 issues for sale to collectors. These reprints were postally valid, and in some cases may have served real postal needs, but most were created for and sold to overseas collectors.

The reprints are more finely printed than the original stamps and are normally printed on a higher quality white wove paper. They often differ from the original printings in both size and design details. Specific distinguishing characteristics are provided below, with the descriptions of each issue.

Value of reprints, \$1-\$1.50 each, unused or cto, unless otherwise noted.

SOVIET OCCUPATION



Rose of Sharon — A1



Diamond Mountains (small "50") — A2



Diamond Mountains (large "50") — A3

Perf 11, rouletted 12(#3), 11x Imperf or Imperf x11 (#4,5)

1946, Mar. 12 - 1955	Litho.	
1 A1 20ch red	45.00	—
2 A2 50ch apple grn ('46)	30.00	50.00
a. 50ch yel green, buff	30.00	50.00
3 A2 50ch car rose	2,000.	1,500.
4 A3 50ch rose red	100.00	50.00
a. Perf 12 ('48)	100.00	50.00
c. Perf 10 ('55)	—	—
5 A3 50ch violet	6.00	—
a. Perf 11 ('50)	200.00	—
b. Imperf ('50)	30.00	—
c. Perf 10 ('55)	—	—
d. ImperfPerf 11, soft paper, vert. lines	—	—
Nos. 1-5 (5)	2,181.	1,600.

No. 4 has lines of colored dots along the horizontal rouletting.

Design sizes: No. 1, 18x21.5-22mm; No. 4, 17.5-18x22-23mm.

Reprints of No. 1 are in yellow green, perf 8½, 8½x9½, 10 or imperf, and measure 18-18.5x23mm. Denomination panel is 4mm high, rather than 3mm. Value \$7.

Reprints of No. 4 are perf 10, 10x10½, 11 or imperf, on gummed paper, and measure 17.5-18x22-22.5mm. The double frame lines are clearly separated, and the figures of value are thin and well-formed. Value \$4.50.



Gen. Kim Il Sung (1912-1994) — A4

1946, Aug. 15	Litho.	Pin-Perf
6 A4 50ch brown	275.00	275.00

First anniversary of liberation from Japan. No. 6 has lines of colored dots along the horizontal pin perforations.

No. 6 is inscribed in both Korean and Chinese.

No. 6 in chocolate and a 50ch red, similar in design, were printed for presentation to officials and privileged people. Value, \$1,000 and \$1,250, respectively.



Peasants — A5

1947, Apr. 22-1955	Litho.
7 A5 1wn turquoise	200.00 30.00
8 A5 1wn violet ('49)	100.00 100.00
9 A5 1wn dark blue, buff ('50)	50.00 30.00
10 A5 1wn dark blue ('50)	30.00 30.00
a. Perf 11ximperf ('50)	2.00 30.00
b. Perf 10 ('55)	—

1st anniversary of agrarian reform.

Nos. 7-9 have lines of colored dots along the horizontal pin perforations.

Reprints of type A5 measure 21x24mm, versus the originals' 21-21.5x24-25mm, are finely printed in light blue and are perf 9, 10½, 11 or imperf. Value \$7.50.



Worker and Factory — A6

1948, June 5	Litho.	Perf. 11
11 A6 50ch dark blue	2,000.	700.00

Second anniversary of the Labor Law.

Design size: 20-20.5x31mm.

Reprints measure 20x30-30.5mm and are perf 9, 10½, 11 or imperf. Value, \$7.50 perf, \$9.50 imperf.



Workers and Flag — A7

1948, Aug. 15		
12 A7 50ch red brown	—	1,000.

Third anniversary of liberation from Japan.



Flag and Map — A8

1948, Aug. 20		
13 A8 50ch indigo & red	—	200.00

Adoption of the Constitution of the Democratic People's Republic of Korea, July 10, 1948.

DEMOCRATIC PEOPLE'S REPUBLIC



North Korean Flag — A9

1948, Sept. 19	Rouletted 12	
14 A9 25ch reddish violet	6.50	40.00
15 A9 50ch gray blue	5.00	25.00
a. Perf 10½	20.00	25.00

Establishment of the People's Republic, 9/9/48.

Design size: 23x30mm.

Reprints of No. 14 are in blue, on gummed paper, perf 9, 10½ or imperf. Size 20.5x28mm. Value, \$5.

No. 15a is perforated over rouletting.



North Korean Flag — A10

1949, Feb. 9		
16 A10 6w red & blue	2.00	5.00
a. Perf 10½	12.50	12.50

No. 16 exists on both brownish wove and white wove papers.

Design size: 24x32.5-33mm.

Reprints are perf 10½, 11 or imperf. Size 19x26.5mm. On the originals, the top and bottom panels are blue, with the center field red. On the reprints, these colors are reversed.



A11



A12

Kim Il Sung University, Pyongyang

1949

17 A11 1w violet	200.00	125.00
18 A12 1w blue	300.00	75.00

Issue dates: No. 17, 8/9; No. 18, Sept.

Design size: 34x21mm.

Reprints of No. 17 are in slate lilac to reddish lilac, perf 8½, 9, 9x9½, 10 or imperf, on gummed paper. Size 31.5-32x20-20.5mm.

Value, \$3.50 perf, \$10 imperf.



A13



A14

North Korean Flags

Perf 11 or Rouletted 12 (#19)

1949, Aug. 15

With or Without Gum

19 A13 1w red, grn & blue	300.00	100.00
a. Imperf x11	300.00	100.00
20 A14 1w red, grn & turq	—	—

4th anniversary of Liberation from Japan.

Design sizes: No. 19, 20.5x31mm; No. 20, 20x29.5mm



Order of the National Flag — A15



#21c Control overprint

Rouletted 12, Imperf (#23)

1950, Apr. 4-1956

Lithographed

21 A15 1w pale sage green	3.00	5.00
a. 1w olive green	3.00	5.00
b. 1w yellow green	3.00	5.00
c. With control overprint ('51)	—	—
22 A15 1w red orange	17.50	10.00

Typographed

23 A15 1w brown orange	—	—
24 A15 1w dark green ('51)	30.00	10.00
a. Perf 10½ ('56)	—	—
25 A15 1w light green	100.00	30.00

Design sizes: No. 21, 23-23.5x35mm; No. 22, 20x32mm; No. 23, 22.5-23x36-37mm; No. 24, 22x35.5mm; No. 25, 22.5x36mm.

No. 21c bears the seal of the DPRK Ministry of Posts and Telecommunications, which was applied to validate various stamps during the chaotic months following the landing of United Nations' forces at Inchon in mid-September, 1950, the retreat of North Korean forces to the far north by October, and their renewed advance, after the entry of the Chinese Volunteer Army into the war.

Reprints of type A15 are in dull blue green on white paper, perf 10½ or imperf, size 22x35mm, or in red orange on white paper, perf 8½, 9, 10½, 10ximperf or imperf, size 20-20.5x32.5mm. Value (orange), \$4.00 perf.

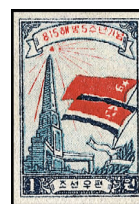

Flags, Liberation Monument A16



Flags, Soldier A17



Peasant and Worker — A18



Tractor — A19

1950, June 20-1956
Lithographed, Thin Paper
Roul. 12xImperf, Roul. 12 (#28, 29)

- 26 A16 1w indigo, lt blue & red 2.00 10.00
a. Perf 10% (55) 6.00 7.00
27 A16 1w brown orange 4.00 —
28 A17 2w red, steel blue & black 2.00 10.00
a. Perf 10% (55) 6.00 7.00
29 A18 6w green 2.00 —
30 A19 10w brown 3.00 —

- Typographed, Thin Paper, Roul. 12**
31 A18 6w red 2.00 10.00
a. Perf 10% (55) 12.50 11.00
b. Thick brownish paper, imperf x roul. 12 12.50 11.00
32 A19 10w brown 2.00 —
a. Thick brownish paper, imperf x roul. 12 18.00 13.50
Nos. 26-32 (7) 17.00

Fifth anniversary of liberation from Japan. Design sizes: No. 30, 20x27.5mm; No. 31, 22x33mm; No. 32, 22x30mm. Reprints of No. 26 are on medium white paper, distinguishable by numerous design differences, among which are: characters in top inscription are 1½mm high, rather than 1mm, with 3 short lines at either side, rather than 2; top corner ornaments have a dark center, rather than white; 4 ray beams at left of monument, rather than 3; no dots on right face of spire, while originals have 3 small dots; value numerals within well-formed circles. Reprints of Nos. 28 and 29 are on medium white paper, perf 10%, 11 or imperf. No. 28 reprints are in light green, No. 29 in rose red, dull blue and black. Reprints of type A19 are 22x31mm in size, on medium white paper and are perf 10% or imperf.



Capitol, Seoul — A20

1950, July 10 Litho. Roul. 12
33 A20 1w bl grn, red & blue 30.00 —
Capture of Seoul.



Order of Ri Sun Sin — A21

1951, Apr. 5 Typo. Imperf
34 A21 6w orange 10.00 10.00
a. Perf 10% 20.00 —
No. 34 also exists perf 9x10%. No. 34 is on brownish laid paper. Design size: 21.5-22x29.5-30mm. Reprints are on white paper, perf 10% or imperf. Size 21.5x30mm. On the reprints, the center of the lower left point of the star is open; on the originals, it is hatched.



Hero Kim Ki Ok — A22

1951, Apr. 17
35 A22 1w blue 12.50 12.50
a. Perf 10% —
No. 35 was printed on unbleached and off-white wood-pulp laid papers, with wood chips visible. The laid lines are often difficult or impossible to detect. Design size: 23-23.5x35.5-36mm. Reprints are on white wove paper, perf 10%, 10½ or imperf. Size 22.5x33.5mm.



Soviet and North Korean Flags — A23



Hero Kim Ki U — A24



N. Korean, Chinese & Russian Soldiers — A25

1951, Aug. 15-1955 Litho. Roul. 12
36 A23 1w dark blue 30.00 30.00
37 A23 1w red 100.00 100.00
38 A24 1w dark blue 40.00 30.00
39 A24 1w red 40.00 30.00
40 A25 2w dark blue 15.00 15.00
41 A25 2w red 20.00 20.00
Nos. 36-41 (6) 245.00 225.00

Perf 10% Over Roulette (1955)
36a A23 1w dark blue 30.00 30.00
37a A23 1w red 100.00 100.00
38a A24 1w dark blue 40.00 30.00
39a A24 1w red 40.00 30.00
40a A25 2w dark blue 15.00 15.00
41a A25 2w red 20.00 20.00
Nos. 36a-41a (6) 245.00 225.00
Nos. 36-41 exist on both coarse buff and white wove papers. Values are the same. Nos. 36a-41a exist on white paper only. Design sizes: Nos. 36 and 37, 17x23.5mm; Nos. 38 and 39, 16x23mm; Nos. 40 and 41, 23x16.5mm. Reprints of No. 36 are perf 9, 10½x10 or imperf. Size 15.5-16x22.5mm. Reprints of No. 38 are perf 9, 10 or imperf. They have no lines of shading between the characters in the top inscription. Reprints of No. 40 are perf 9, 10 or imperf. Size 22-22.5x16.5mm. The Korean "Won" character at lower right is in 4 parts, rather than 3. Reprints are all light ultramarine.



#16 Surcharged



#34 Surcharged

1951, Nov. 1 Imperf
42 A10 5w on 6w red & blue (#16) 50.00 30.00
43 A21 5w on 6w orange (#34) 300.00 300.00



Order of Soldier's Honor — A26

1951, Nov. 15-1956
44 A26 40w scarlet (16.5x25mm) 15.00 3.00
a. Perf 10% (56) 15.00 5.00
45 A26 40w scarlet (17x24mm) 8.00 3.00
a. Perf 10% (56) 8.00 5.00



Victory Propaganda — A27

1951, Nov. 15-1956
46 A27 10w dark blue 10.00 5.00
47 A27 10w dark blue 10.00 5.00
a. Perf 10% (56) 15.00 15.00
No. 47 also exists perf 8%. Design sizes: No. 46, 17x25.5mm; No. 47, 16.5-17x25mm. Reprints are in light blue, perf 10%, 11 or imperf. Size 16.5-17x25mm. Value and inscription at bottom are outlined and clear against cross-hatched background.



Ri Su Dok, Guerilla Hero — A28

1952, Jan. 10-1955
48 A28 70w brown 5.00 1.00
a. Perf 10% (55) 10.00 5.00



Dove, Flag & Globe — A29

1952, Jan. 20-1957
49 A29 20w scarlet, deep blue & lt blue 6.00 2.00
a. Perf 10% (55) 6.00 5.00
b. Perf 9 (57) — —
c. Perf 9½x8½ (57) — —
Peace Propaganda. No. 49 also exists perf 8½, 11 and rouletted 11½. No. 49 was printed on off-white or buff paper, with broken lines between stamps. Design size: 22x31-31.5mm. Reprints are perf 10% or imperf, in red, slate blue and pale turquoise blue on white paper. Size 22x31mm. They lack the broken lines between stamps.



Gen. P'eng Teh-huai — A30

1952, Apr.
50 A30 10w dull purple 25.00 10.00
Honoring Chinese People's Volunteers.



Labor Day — A31

1952, Apr. 20-1955 Imperf
51 A31 10w rose red 75.00 75.00
a. Perf 10% (55) 75.00 —



Enforcement of the Labor Law, 6th Anniv. — A32

1952, June 1-1955
52 A32 10w light blue 100.00 —
a. Perf 10% (55) —
Design size: 18x26mm. Broken lines between stamps. Reprints are in dull or slate blue, on thick, gummed paper, with no broken lines between stamps. Size 17.5x25.5-26mm.



Day of Anti-U.S. Imperialist Struggle — A33

1952, June 4-1956
53 A33 10w rose red 50.00 50.00
a. Perf 10% (56) 50.00 —
Design size: 17.5x25.5-26mm. Broken lines between stamps. Reprints are in bright rose red, perf 10, 10½, 11 or imperf, on thick, gummed paper, with no broken lines between stamps. Size 17.5x26mm.



North Korean-Chinese Friendship — A34

1952, July 25-1956
54 A34 20w deep blue 20.00 10.00
a. Perf 10% (56) 20.00 —
Design size: 18x21.5mm. Printed on thin white wove paper, with clearly discernible mesh pattern. Reprints are perf 10%, 11 or imperf, on thick white wove paper, with no pattern visible. Size 18.5-19x21.5-22mm.



Flags & Monument — A35



Soldier & Monument — A36

1952-55
55 A35 10w carmine 60.00 —
a. Perf 10% (55) — —
56 A36 10w scarlet 40.00 —
a. Perf 10% (55) — —
Seventh Anniversary of Liberation from Japan. Issue dates: No. 55, 7/25/52; No. 56, 8/1/52. Design sizes: No. 55, 20.5-21x27.5-28mm; No. 56, 29.5-30x18.5mm. Reprints of No. 55 are in vermilion, on thick paper, perf 10%. Reprints of No. 56 are in rose red, perf 10, 10½, 11 or imperf. Size 30.5-31x18.5-19mm.



International Youth Day — A37

1952, Oct. 20-1955
57 A37 10w deep green 30.00 —
a. Perf 10% (55) 30.00 —
No. 57 is on thick paper, with very thin gum. Design size: 20.5-21x28mm. Reprints are on thin to medium paper, without gum, perf 10%, 11 or imperf. Size 20x27mm.



Soldiers in Battle — A38



Soldier and Flag — A39

1953, Jan. 20-1955

- 58 A38 10w rose carmine 60.00 —
a. Perf 10% (55) 60.00 —
- 59 A39 40w red brown 25.00 —
a. Perf 10% (55) 40.00 —

Fifth Anniversary of the Founding of the Korean People's Army.
Design sizes: No. 58, 21.5-22x26-26.5mm; No. 59, 21.5x27mm.

Reprints of No. 58 are on thick, gummed paper, perf 10%, 11 or imperf. Size: 21.5-22x26.5mm.

Reprints of No. 59 are on thick, gummed paper, perf 10, 10 1/4, 11 or imperf. Size: 21.5x26.5mm.



Woman with Flag — A40



Women and Globe — A41

1953, Mar. 1-1955

- 60 A40 10w carmine 35.00 —
a. Perf 10% (55) 35.00 —
- 61 A41 40w yellow green 40.00 —
a. Perf 10% (55) 40.00 —

International Women's Day.
Design sizes: No. 60, 20x29.5mm; No. 61, 21x29mm.

Reprints of No. 60 are in rose carmine, on thin paper, perf 10%, 11 or imperf. Size 20.5x30mm.

Reprints of No. 61 may be distinguished from the originals by design differences: the dove's wing consists of many small feathers (3 large feathers on original), the women's mouths are all open (closed on original), and 3 thin connected lines on center woman's shirt (3 thick separate lines on original).



Worker — A42



Workers Marching — A43

1953, Apr. 15-1955

- 62 A42 10w yellow green 25.00 —
a. Perf 10% (55) 35.00 —
- 63 A43 40w orange brown 25.00 —
a. Perf 10% (55) 35.00 —

May Day
Reprints of No. 62 are in green or emerald green, perf 9 1/2x8 1/2, 10 1/4, 11 or imperf. Among many design differences, they have 4 horizontal lines between flag and frame line at upper left, many short hatching lines between frame line and top inscription, many horizontal lines between flag and flag pole at upper right, and won letter clear. On originals, there are one or no lines at upper left, no lines between frame line and top inscription, no lines between flag and flag pole, and the won character is not clearly defined.

Reprints of No. 63 are perf 10, 10 1/4 or imperf. On the reprints, the right flag pole touches the frame line, and the left center element of the won character resembles a "T." On the originals, the right flag pole does not touch the frame line, and the center element of the won character resembles an inverted "L."



Soldier — A44



Battle — A45

1953, June 1-1955

- 64 A44 10w greenish blue 50.00 —
a. Perf 10% (55) 60.00 —
- 65 A45 40w scarlet 50.00 —
a. Perf 10% (55) 60.00 —

Day of Anti-U.S. Imperialist Struggle.
Nos. 64 and 65 were issued with gum.
Design sizes: 10w, 24x33mm; 40w, 24-24.5x33mm.

Reprints of No. 64 and 65 are on thick paper, perf 10%, 11 or imperf. Design sizes: 10w, 23.5-24x32mm; 40w, 24x32-32.5mm. No. 64 is in turquoise blue, No. 65 in vermilion or orange vermilion.



A46



A47

4th World Festival of Youth & Students

1953, June 10-1955

With Gum

- 66 A46 10w dp dull blue & pale turq. blue 35.00 —
a. Perf 10% (55) 40.00 —
- 67 A47 20w gray grn & pink 30.00 15.00 —
a. Perf 10% (55) 35.00 —

Two types of reprints of No. 66 exist. On the reprints, the forelocks of the center and right heads have detailed hairlines, and the right head shows eye and eyebrow. On the originals, both features are solid.



Victory Issue — A48

1953, June 1-1955

With Gum

- 68 A48 10w brn & yel 175.00 —
a. Perf 10% (55) 150.00 —



8th Anniversary of Liberation from Japan — A49

1953, Aug. 5-1955

- 69 A49 10w red orange 750.00 —

Design size: 25x35.5mm.
Reprints are perf 10% or imperf. Size: 24.5-25x34.5-35mm. Left side of monument is shaded, and windows are fully drawn and shaded. On the originals, the monument is unshaded, and the windows are only partially drawn and half shaded.



5th Anniv. Founding of D.P.R.K. — A50

1953, Aug. 25-1955

- 70 A50 10w dp blue & red 30.00 30.00 —
a. Perf 10% (55) 45.00 —

Design size: 21.5-22x29.5-30mm. Inscribed "1948-1953."

Reprints are in blue and vermilion, perf 9x9 1/2 or imperf and are inscribed "1948-1955." Size: 22.5x30mm.



Liberation Monument — A51

1953, Dec. 25-1955

With Gum

- 71 A51 10w deep slate 40.00 20.00 —
a. Perf 10% (55) 40.00 —

Design size: 20x31mm.
Reprints are in deep gray. Size: 19-19.5x30.5-31mm.



Worker & Crane — A52

1954, Jan. 25-1955

With Gum

- 72 A52 10w light blue 50.00 30.00 —
a. Perf 10% (55) 65.00 —

Reconstruction and Economic Development.
Design size: 22x31.5mm.
Reprints are in greenish blue or dull blue, without gum. Size: 21.5x31mm. The horizontal lines defining the sky and clouds are clear and even, and the details of the crane are distinct.



Korean People's Army, 6th Anniv. — A53

1954, Jan. 25-1955

With Gum

- 73 A53 10w dp car red 250.00 —
a. Perf 10% (55) —

Design size: 23.5-24x38mm.
Reprints are in vermilion or orange vermilion. Size: 23-23.5x37.5-38mm. The design is much clearer than in the originals, with thin distinct characters in top inscription and complete unbroken frame line at right.



International Women's Day — A54

1954, Feb. 25-1955

With Gum

- 74 A54 10w carmine 50.00 —
a. Perf 10% (55) —

Design size: 19.5-20x29-29.5mm.
Reprints are in vermilion. Size: 20-20.5x29.5-30mm. The USSR and PRC flags at top right are legible, and the shading under the center and right women's chins is represented by several fine lines (solid on originals).



Labor Day — A55

1954, Apr. 15-1955

With Gum

- 75 A55 10w vermilion 40.00 —
a. Perf 10% (55) 40.00 —

Design size: 20x27-27.5mm.
Reprints are in orange vermilion, perf 8 1/2x9, 9, 10 1/4 or imperf. Size: 19-19.5x26-26.5.

#16 overprinted "Fee Collected" in Korean 료금수신

1954, May (?)

- 76 A10 6w red & blue — —



Day of Anti-U.S. Imperialist Struggle — A56

1954, June 10-1955

With Gum

- 77 A56 10w red brown 60.00 —
a. Perf 10% (55) 65.00 —



National Congress of Young Activists — A57

1954, July 20-1955

With Gum

- 78 A57 10w blue, red & slate 100.00 —
a. Perf 10% (55) —

Design size: 20x30mm.
Reprints are in blue, scarlet vermilion & deep slate. Size: 19.5-20x29-29.5mm. On the originals, the worker's hand is beneath the tassel of the flag and is less than 1mm from the frame line. On the reprints, hand is to the right of the tassel and 2mm from frame line.



Liberation from Japan, 9th Anniv. — A58

1954, Aug. 1-1955

With Gum

- 79 A58 10w chestnut 20.00 20.00 —
a. Perf 10% (55) 20.00 —

Design size: 20-20.5x30mm.
Reprints of No. 79 are perf 10 1/4, 11 or imperf. Size: 20x29-29.5mm. Soldier's nose line straight and strong, 3 lines of cooling holes in gun barrel (2 on originals).



North Korean Flag — A59

1954, Aug. 25-1955

With Gum

80 A59 10w blue & dp red 16.00 16.00
a. Perf 10% (55)

Design size: 24x31.5-32mm.
Reprints are in dull blue and bright rose red.
Size: 25-25.5x30.5-31mm.



Taedong Gate, Pyongyang A60

1954, Sept. 1-1956

With Gum

81 A60 5w reddish brown 6.50 2.50
a. Perf 10% (56)

82 A60 5w lilac brown 6.50 2.50
a. Perf 10% (56)



Hwanghae Iron Works — A61



Hwanghae Iron Works & Workers — A61a

#84, Hwanghae Iron Works & workers, horiz.

1954, Nov. 1-1956

83 A61 10w light blue 14.00 2.00
a. Perf 10% (55)

84 A61a 10w chocolate 14.00 2.00
a. Perf 10% (55)
b. Perf 9x8% (56)



Korean People's Army, 7th Anniversary — A62

1955, Jan. 25

With Gum

85 A62 10w rose red 20.00 20.00
a. Perf 10%



International Women's Day — A63

1955, Feb. 25

With Gum

86 A63 10w deep blue 20.00 20.00
a. Perf 10%

Reprints are in blue, perf 10%, imperf and imperf x 10%. Corners of design are clearly and uniformly indented.



A63A



A63B

Labor Day

1955, Apr. 16

With Gum

86A A63A 10w green 20.00 10.00
a. Perf 10%

86B A63B 10w violet brown 15.00 10.00
a. Perf 10%

Design sizes: No. 86A, 19.5-20x30mm. No. 86B, 19x30mm.

Reprints of No. 86A measure 19.5x29mm. Reprints of 86B measure 19x29.5mm and are without gum.



Admiral Ri Sun-Sin — A64

1955, May 14-1956

87 A64 1w blue, pale green 10.00 10.00
a. Perf 10% (56)

88 A64 2w rose, buff 10.00 1.00
a. Perf 10% (56)

89 A64 2w rose red ('56) 20.00 2.00
a. Perf 10% (56)

Nos. 87-89 (3) 40.00 13.00

No. 89 is redrawn, with a larger "2." Design sizes: Nos. 87, 88, 20x29-30mm. Reprints of No. 87 are in dull blue, on pale apple green, perf 10%, 11 1/2x10 1/2, imperf, or rouf. 8 1/2. Size 19x28-28.5mm. Reprints of No. 88 are 19-19.5x28-.28.5mm in size.



Labor Law, 9th Anniv. — A65

1955, May 30

90 A65 10w rose 30.00 30.00
a. Perf 10%

No. 90 was issued with a very thin yellow gum. Design size: 18.5-19x27.5-28mm. Reprints exist perf 10%, 11 or imperf. Size 18-18.5x27-27.5mm. Value unused, \$5.



A66



A67

Korea-U.S.S.R. Friendship Month

1955, July

Perf. 10

91 A66 10w rose red 15.00 —
a. Imperf 15.00 10.00

92 A66 10w org red & vio blue 15.00 —

a. Imperf 15.00 12.00

93 A67 20w red & lt blue 10.00 —
a. Imperf 10.00 8.00

b. Inscription below flag in two colors — —

c. As "b." imperf — —

94 A67 20w verm & lt blue 10.00 —
a. Imperf 7.00 5.00

Nos. 91-94 (4) 50.00

Issue dates: Nos. 91, 93, 7/16; Nos. 92, 94, 7/20.

Design sizes: No. 91, 22x32.5mm; No. 92, 29.5x43mm; No. 93, 18.5x32mm; No. 94, 24.5-25x42.5x43mm.

Reprints of No. 94 are in light vermilion and light blue, perf 10%, 11 or imperf, with a very thin gum. Size: 24-24.5x42-43mm. The two

blue bands of the flag are solidly colored, with many white spots. On the originals, this area consists of fine lines with few or no white areas.



Liberation from Japan, 10th Anniv. — A68

1955, July 20

Perf. 10%

95 A68 10w dull green 7.00 —
a. Imperf 10.00 5.00

96 A68 10w ver, dull blue & chestnut 7.00 —
a. Imperf 7.00 5.00

Design sizes: No. 95, 21.5-22x31.5-32mm; No. 96, 29-29.5-42-43mm.

Reprints of No. 95 are in dull blue green, perf 10%, 11 or imperf, on gummed paper. Size: 21-21.5x31mm. Reprints of No. 96 are in rose red, dull to greenish blue and yellow brown, perf 10% or imperf. Size: 28-28.5x42.5-43mm.



Standing Rock in Sea-Kumgang Maritime Park — A69

1956, Jan. 20

97 A69 10w blue, bluish 10.00 —
a. Imperf 10.00 5.00



People's Army, 8th Anniv. — A70

1956, Jan. 20

98 A70 10w lt brn, pale yel 25.00 —
a. Imperf 22.50 22.50

Design size: 20x27-27.5mm. Reprints are in chestnut on pale sage green paper, perf 10%, 11 or imperf. Size: 19.5-20x27mm. Creases in the soldier's shirt are distinct, and nose and eyes are strongly shaded.



May Day — A71

1956, Apr. 29

99 A71 10w blue 20.00 —
a. Imperf 20.00 16.00

Design size: 23.5-24x35-35.5mm. Reprints are perf 10%, 11 or imperf, on gummed paper. Size: 23.5x35mm. Clear hatching lines at right of top inscription; many feathers in dove's wing.



Ryongwang Pavilion and Taedong Gate, Pyongyang — A72

1956, May 8

100 A72 2w light blue 20.00 —
a. Imperf 20.00 5.00

Reprints of No. 100 are on thicker, gummed paper. The tail of the central left element in the "won" inscription at lower right extends beyond the left edge of the L-shaped character beneath it.



Moranbong Theater, Pyongyang A73

1956, May 8

101 A73 40w light green 13.50 8.00
a. Imperf 40.00 30.00



Labor Law, 10th Anniv. — A74

1956, June 7

102 A74 10w dark brown 3.75 2.00
a. Perf 9 20.00 20.00
b. Imperf 25.00 20.00



Korean Children's Union, 10th Anniv. A75

1956, June 7

103 A75 10w dk brown 7.00 5.00
a. Imperf 50.00 15.00



Law on Equality of the Sexes, 10th Anniv. A76

1956, July 10

104 A76 10w dark brown 4.50 3.00
a. Perf 9 13.00 9.00
b. Imperf



Nationalization of Major Industries, 10th Anniv. — A77

1956, July 10

105 A77 10w dark brown 60.00 —
a. Imperf



Liberation from Japan, 11th Anniv. — A78

1956, July 24

106 A78 10w rose red 6.00 2.50
a. Imperf 30.00 10.00



Machinist
A79

1956, July 28

107 A79 1w dark brown 3.00 1.50
a. Perf 9
b. Imperf 6.00 5.00



Kim Il Sung
University, 10th
Anniv. — A80

1956, Sept. 30

108 A80 10w dark brown 4.50 4.50
a. Imperf 6.00 5.00



4th Congress, Korean Democratic
Youth League — A81

1956, Nov. 3

109 A81 10w dark brown 4.50 2.50
a. Imperf 10.00 8.00



Model
Peasant — A82

1956, Nov. 14

110 A82 10w rose 2.50 1.75
a. Imperf 6.00 5.00
b. Rouletted



220th Anniv. Birth
of Pak Ji Won
(1737-1805)
A83

1957, Mar. 4

111 A83 10w blue 2.00 1.00
a. Imperf 5.50 4.50



Tabo Pagoda
in Pulguk
Temple
A84



Ulmil Pavilion,
Pyongyang
A85

1957, Mar. 20

112 A84 5w light blue 3.00 2.00
a. Rouletted
b. Perf 11 (with gum)
c. Imperf 25.00 10.00
113 A85 40w gray green 3.50 2.50
a. Perf 11
b. Imperf 7.00 5.00

No. 113b was issued both with and without gum.



Productivity
Campaign — A86

1957, July 4

With or Without Gum

114 A86 10w ultramarine 5.25 3.50
a. Perf 11
b. Imperf 10.00 7.00



Steelworker — A87



Voters Marching — A88

1957, Aug.

115 A87 1w orange 1.50 .60
a. Imperf 3.00 2.00
116 A87 2w brown 1.50 .60
a. Imperf 3.00 2.00
117 A88 10w vermilion 10.00 2.50
a. Imperf 20.00 15.00
Nos. 115-117 (3) 13.00 3.70

Second General Election.

There are two types of the 1w. On type 1, the won character is approx. 2 1/2mm in diameter and is distinct. On type 2, the character is approx. 1 1/2mm in diameter and is virtually illegible.

Issued: 10w, 8/10; 1w, 2w, 8/13.



Founding of
Pyongyang,
1530th
Anniv. — A89

1957, Sept. 28

118 A89 10w blue green 1.50 .50
a. Imperf 9.00 4.00



Lenin — A90



Lenin &
Flags — A91



Kim Il Sung at
Pochonbo
A92



Pouring Steel
A93

1957

119 A90 10w gray blue 1.25 .75
a. Imperf 9.00 4.00
120 A91 10w blue green 1.25 .75
a. Imperf 9.00 4.00
b. Rouletted 13
121 A92 10w red 1.25 .75
a. Imperf 9.00 4.00
b. Rouletted 13
122 A93 10w red orange 2.50 .75
a. Imperf 35.00 6.00
b. Rouletted 13
Nos. 119-122 (4) 6.25 3.00

40th Anniversary of the Russian October
Revolution.

Issued: Nos. 119, 120, 9/30; No. 121, 10/13;
122, 10/16.

No. 120 exists with gum.

4th Congress
World
Federation of
Trade
Unions — A94



1957, Oct. 3

123 A94 10w ultra & lt grn 2.00 .85
a. Imperf 9.00 5.00

No. 123a exists with or without gum.



Russian Friendship
Month — A95

1957, Oct. 16

124 A95 10w green 3.00 .85
a. Imperf 9.00 6.00



Doctor Weighing
Baby — A96



Bandaging
Hand — A97

1957, Nov. 1

125 A96 1w red 6.00 1.00
a. Imperf 20.00 6.00
126 A96 2w red 6.00 1.00
a. Imperf 20.00 6.00
b. Rouletted
127 A97 10w red 24.00 3.00
a. Imperf 40.00 15.00
Nos. 125-127 (3) 36.00 5.00

Red Cross.

No. 126 exists without or without gum. No.
126a was issued with gum.



Flying Dragon
Kettle — A98



Flying Dragon
Incense
Burner — A99

1958, Jan. 14

128 A98 10w blue 7.00 1.25
a. Imperf 25.00 9.00
129 A99 10w gray green 7.00 1.25
a. Imperf 25.00 9.00

Nos. 128a and 129a exist with or without
gum.



Woljong Temple
Pagoda — A100

1958, Feb. 21 10 (#130), 10 1/2 (#131)

130 A100 5w lt green 1.25 .60
a. Imperf 7.50 6.00
b. Rouletted
131 A100 10w lt blue 3.50 2.00
a. Imperf 10.00 8.00
b. Rouletted

No. 130 was issued with gum.



Soldier — A101



Soldier, Flag & Hwanghae Iron
Works — A102

Photo (#132), Litho (#133)

1958, Feb. Perf. 10
132 A101 10w blue 5.00 .85
a. Imperf 15.00 10.00
b. Rouletted
c. Perf 11
133 A102 10w rose 7.50 1.00
a. Imperf 15.00 10.00

10th Anniversary of the Korean People's
Army.

No. 133 was issued with or without gum.



Rocket Launch,
Sputnik — A103



Sputnik in
Orbit — A104

1958, Mar. 26 Photo.

- Designs: 40w, Sputnik over observatory.
- 134 A103 10w dull blue green 6.50 4.00
 - a. Imperf 20.00 10.00
 - 135 A104 20w dull blue green 6.50 4.00
 - a. Imperf 20.00 10.00
 - b. Rouletted
 - 136 A104 40w dull blue green 6.50 4.00
 - a. Imperf 20.00 10.00
 - 137 A103 70w dull blue green 8.00 7.00
 - a. Imperf 30.00 15.00
- Nos. 134-137 (4) 27.50 19.00

International Geophysical Year. Nos. 134-137 exist with or without gum.



Young Socialist Constructors Congress — A105

1958, May 12 Litho.

- 138 A105 10w blue 3.50 1.00
 - a. Imperf 9.00 5.00



Opening of Hwanghae Iron Works — A106

1958, May 22

- 139 A106 10w lt blue 6.50 1.00
 - a. Imperf 12.00 6.50



Commemorative Badge — A107

1958, May 27

- 140 A107 10w multicolored 4.50 1.20
 - a. Imperf 8.00 3.00
 - b. Perf 11
 - c. Rouletted

Departure of Chinese People's Volunteers. See No. 150.



4th International Democratic Women's Congress — A108

1958, June 5

- 141 A108 10w blue 1.50 .60
 - a. Imperf 12.00 5.00



Congress Emblem A109

1958, July 4

- 142 A109 10w gm & red brn 3.00 2.00
 - a. Imperf 8.00 3.00
 - b. Perf 11 10.00

First Congress of the Young Workers of the World Federation of Trade Unions.



Apartment House, East Pyongyang A110

1958, July 24

- 143 A110 10w lt blue 4.00 1.00
 - a. Imperf 7.50 4.00
 - b. Perf 11



Workers' Apartment House, Pyongyang A111

1958, Aug. 21

- 144 A111 10w blue green 4.00 1.00
 - a. Imperf 7.50 4.00



Hungnam Fertilizer Plant — A112



Pyongyang Railway Station A113



DPRK Arms — A114



Weaver — A115



Dam, Pyongyang A116

1958 Litho, Photo (#148, 149)

- 145 A112 10w blue green 4.00 .75
 - a. Imperf 25.00 5.00
 - b. Perf 11
 - 146 A113 10w dp blue green 15.00 2.50
 - a. Imperf
 - b. Perf 11
 - 147 A114 10w rd brn & yel grn 3.00 .75
 - a. Imperf 20.00 10.00
 - 148 A115 10w sepia 12.00 3.00
 - a. Imperf 40.00 15.00
 - 149 A116 10w sepia 20.00 10.00
 - a. Imperf 30.00 10.00
- Nos. 145-149 (5) 54.00 17.00

10th Anniversary Korean People's Republic. Issued: Nos. 145, 146, 8/21; No. 147, 9/7; Nos. 148, 149, 9/10.



Soldier and Troop Train — A117

1958, Sept. 10 Photo. Perf. 10

- 150 A117 10w sepia 30.00 10.00
 - a. Imperf

Departure of Chinese People's Volunteers.



Transplanting Rice Seedlings A118

1958, Sept. 10 Litho.

With or Without Gum

- 151 A118 10w sepia 1.60 .50
 - a. Imperf 4.50 3.00



Winged Horse of Chollima — A119

1958, Sept. 16

- 152 A119 10w brick red 2.25 .50
 - a. Imperf 10.00 2.00

National Congress of the Innovators in Production.



North Korea-China Friendship Month — A120

1958, Oct. 8 With or Without Gum

- 153 A120 10w multicolored 1.75 .45
 - a. Imperf 5.00 2.00
 - b. Rouletted



National Congress of Agricultural Cooperatives A121

1959, Jan. 5 With or Without Gum

- 154 A121 10w dk grnsh blue 2.00 .50
 - a. Imperf 5.00 1.75



Gen. Ulji Mundok — A122

1959, Feb. 11 With Gum

- 155 A122 10w lilac brn & yel 3.50 .90
 - a. Imperf 6.00 3.00

See Nos. 157-159 and 209-212.



National Women's Workers Congress — A123

1959, Mar. 29 With or Without Gum

- 156 A123 10ch brown & red 3.00 1.00
 - a. Imperf 5.50



Jon Pong Jun — A124



Kang Kam Chan — A125



Ulji Mundok — A126

1959, Apr. 1

- 157 A124 2ch blue, lt green 2.00 .35
 - a. Imperf 5.00 1.00
- 158 A125 5ch lilac brn, buff 2.25 .40
 - a. Imperf
- 159 A126 10ch red brn, cream 4.50 .50
 - a. Imperf

Nos. 157-159 (3) 8.75 1.25

Nos. 157-159 were issued with gum. Nos. 157a-159a were issued with or without gum.



Soviet Luna 1 Moon Rocket Launch A127

1959, May 4 Perf. 10, 10 1/2

- 160 A127 2ch dk violet, pale buff 10.00 5.00
 - a. Imperf 75.00 25.00
- 161 A127 10ch blue, pale green 20.00 7.50
 - a. Imperf 75.00 25.00

Issued with gum (perf 10) or without gum (perf 10 1/2). Nos. 160a and 161a were issued with gum.



Land Irrigation Program — A128

1959, May 27 Perf. 10

- 162 A128 10ch multicolored 8.00 2.00
 - a. Imperf 13.00 5.00



Slogan-inscribed Tree, Chongbong Bivouac — A129



Statue of Kim Il Sung — A130



Mt. Paektu A131

1959, June 4 10, 10% (#164)

- 163 A129 5ch multicolored 2.50 1.00
 - a. Imperf 20.00 5.00
 - b. Perf 10%
 - c. Rouletted
- 164 A130 10ch blue & grnsh bl 3.00 1.00
 - a. Imperf 15.00 5.00

165 A131 10ch violet blue 4.00 —
 a. Imperf 15.00 —
 Nos. 163-165 (3) 9.50 2.00

22nd Anniversary of the Battle of Pochondo.
 No. 163 also exists perf 10%.
 No. 164 was issued with gum.



Chollima Tractor A132



Jongihwa-58 Electric Locomotive — A133



Red Star-58 Bulldozer A134

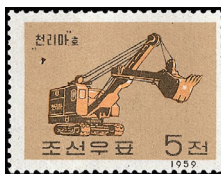

Chollima Excavator A135



SU-50 Universal Lathe A136



Sungri-58 Truck A137

With or without gum

1959, June 12 Perf. 10%
 166 A132 1ch multicolored 1.00 .40
 a. Imperf 15.00 10.00
 b. Rouletted — —
 167 A133 2ch multicolored 7.00 2.50
 a. Imperf 30.00 15.00
 b. Rouletted — —
 168 A134 2ch multicolored 1.50 .50
 a. Imperf 20.00 5.00
 b. Rouletted — —
 169 A135 5ch multicolored 1.50 1.00
 a. Imperf — —
 b. Rouletted — —
 170 A136 10ch multicolored 1.50 .75
 a. Imperf — —
 b. Rouletted — —
 171 A137 10ch multicolored 3.00 .50
 a. Imperf 15.50 5.65
 Nos. 166-171 (6)

Machine-building Industry.



Armistice Building, Panmunjom — A138



Anti-U.S. Protester A139



Anti-South Korean Emigration Campaign A140



Peaceful Reunification of Korea — A141

1959, June 25

With Gum

172 A138 10ch dk blue & blue 2.00 .25
 a. Imperf — —
 b. Perf 10% — —
 173 A139 20ch dk blue & lt blue — —
 174 A140 20ch sepia & brown 4.50 1.50
 175 A141 70ch dk brn & lt brn 30.00 10.00
 a. Imperf 65.00 20.00
 b. Perf 10%xxRoul — —
 Nos. 172-175 (3) 36.50 11.75

Day of Struggle for the withdrawal of U.S. troops from South Korea.



Metal Type A142



Samil Wolgan Monthly Breaking Chains — A143



Flag with Symbols of Peace and Literature A144



Korean Alphabet of 1443 — A145

1959, Aug. 1

176 A142 5ch sepia 19.00 7.50
 177 A143 5ch green & red 6.00 2.25
 178 A144 10ch bright blue 6.00 2.25
 179 A145 10ch dp bl & pale bl 9.00 3.75
 a. Souvenir sheet of 4, #174-177 imperf 60.00 35.00
 Nos. 176-179 (4) 40.00 15.75

International Book and Fine Arts Exhibition, Leipzig.
 Nos. 176 and 178 were issued with gum.
 Nos. 177, 179 and 179a were issued without gum.



Milk Cow Farm A146



Pig Farm — A147

1959, Sept. 20

180 A146 2ch multicolored 3.25 .75
 181 A147 5ch multicolored 4.25 1.00

No. 180 was issued without gum, No. 181 with gum.

Economic Development

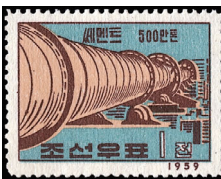

Cement Making A148



Hydroelectrical Dam — A149



Salt Making — A150



Construction — A151



Grain A152



Sugar A153



Steel-Making — A154



Fishing A155



Iron-Making — A156



Coal Mining A157



Textile Production A158



Fruit A159

Perf. 10% (#182), 11

1959, Sept. 20-1960

182 A148 1ch multicolored .50 .45
 a. Imperf — —
 183 A149 2ch multicolored 1.25 .45
 a. Imperf — —
 184 A150 5ch multicolored 2.00 .55
 a. Imperf — —
 185 A151 10ch multicolored 2.25 .80
 a. Imperf — —
 186 A152 10ch multicolored 1.00 .45
 a. Imperf — —
 187 A153 10ch multicolored 1.75 .45
 a. Imperf — —
 188 A154 10ch multicolored 1.00 .45
 a. Imperf — —
 189 A155 10ch multicolored 1.50 .45
 a. Imperf — —
 190 A156 10ch multicolored 1.00 .45
 191 A157 10ch multicolored 1.75 .45
 192 A158 10ch multicolored 1.00 .45
 a. Imperf — —
 193 A159 10ch multicolored (60) 2.50 .45
 Nos. 182-193 (12) 17.50 5.85

No. 193 issued August 1960.
 Nos. 183 and 185 were issued with gum, the other values without gum.



Musk Deer
A160



Sable
A161



Marten
A162



Otter
A163



Sika Deer — A164



Pheasant
A165

1959-62 **Perf. 11**

194 A160	5ch multicolored	4.00	.60
195 A161	5ch multicolored	4.00	.60
196 A162	5ch multicolored	4.00	.60
197 A163	5ch multicolored	4.00	.60
198 A164	10ch multicolored	4.00	.60
199 A165	10ch multicolored	12.50	2.00
Nos. 194-199 (6)		32.50	5.00

Game Preservation.
Issued: No. 198, 10/24/59; No. 199, 3/25/60; No. 194, 11/11/60; Nos. 195-197, 1/24/62.
Nos. 198 and 199 were issued with gum, Nos. 194-197 without gum.



3rd Korean Trade
Unions Congress
A166

1959, Nov. 4 **With Gum**

200 A166	5ch multicolored	1.00	.30
----------	------------------	------	-----



Electric Locomotive — A167



Freighter
A168

1959, Nov. 5 **With Gum**

201 A167	5ch brnsh purple	14.00	2.25
202 A168	10ch slate green	6.00	1.75

Korean
People's
Army, 12th
Anniv.
A169



1960, Feb. 8 **With Gum**

203 A169	5ch blue	95.00	60.00
----------	----------	-------	-------



Sword
Dance — A170



Janggo
Dance — A171



Peasant
Dance — A172

1960, Feb. 25

204 A170	5ch multicolored	3.50	.35
205 A171	5ch multicolored	3.50	.35
206 A172	10ch multicolored	3.50	.35
Nos. 204-206 (3)		10.50	1.05

Women of 3
Races,
Dove — A173



Woman
Worker — A174

1960, Mar. 8 **With Gum**

207 A173	5ch grnsh blue & red vio	2.00	.20
208 A174	10ch grn & org	2.00	.40

50th Anniv. of International Women's Day.



Kim Jong
Ho,
Geographer
A175



Kim Hong Do,
Painter
A176



Pak Yon,
Musician
A177



Jong Ta San,
Scholar
A178

1960 **With Gum**

209 A175	1ch gray & pale grn	2.00	.20
210 A176	2ch dp blue & yel buff	2.50	.20
211 A177	5ch grnsh blue & grnsh yel	9.00	.20
212 A178	10ch brn & yel	2.50	.20
Nos. 209-212 (4)		16.00	.80

Issued: 1ch-5ch, 3/16/60; 10ch 6/60.

Grapes — A179



Wild fruits: No. 214, Fruit of Actinidia arguta planch. No. 215, Pine-cone. No. 216, Hawthorn berries. No. 217, Chestnuts.

1960, Apr. 8 **With Gum**

213 A179	5ch multicolored	2.25	.80
214 A179	5ch multicolored	2.25	.80
215 A179	5ch multicolored	2.25	.80
216 A179	10ch multicolored	2.75	1.00
217 A179	10ch multicolored	2.75	1.00
Nos. 213-217 (5)		12.25	4.40

Nos. 214-215 also exist imperf.



Lenin, 90th
Birthday — A180

1960, Apr. 22 **With Gum**

218 A180	10ch violet brown	1.25	.25
----------	-------------------	------	-----



Koreans and
Caricature of U.S.
Soldier — A181

1960, June 20 **With Gum**

219 A181	10ch dark blue	5.50	.65
----------	----------------	------	-----

Day of Struggle for Withdrawal of U.S. Troops from South Korea.



Mao Tse-Tung
Plaza — A182



Taedong River
Promenade
A183



Youth
Street — A184



People's Army
Street — A185



Stalin
Street — A186

1960, June 29 **With Gum**

220 A182	10ch gray green	.90	.20
221 A183	20ch dk bl green	1.75	.30
222 A184	40ch blackish green	3.00	.70
223 A185	70ch emerald	5.00	1.50
224 A186	1w blue	7.00	2.50
Nos. 220-224 (5)		17.65	5.20

Views of rebuilt Pyongyang.



Luna 3 — A187



Luna 2 — A188

1960, July 15

225 A187	5ch multicolored	5.00	4.00
226 A188	10ch multicolored	7.00	2.00

Soviet space flights.
The 5ch was issued with gum, the 10ch without gum.



Mirror Rock — A189



Devil-faced Rock — A190



Dancing Dragon Bridge — A191



Nine Dragon Falls — A192



Mt. Diamond on the Sea — A193

1960, July 15-1961

227 A189	5ch multicolored	1.25	.25
228 A190	5ch multicolored	1.25	.25
229 A191	10ch multicolored (61)	4.50	.35
230 A192	10ch multicolored	4.00	.35
231 A193	10ch multicolored	1.50	.20
	Nos. 227-231 (5)	12.50	1.40

Diamond Mountains scenery. No. 229 issued 2/8/61. See Nos. 761-764.



Lily — A194



Rhododendron — A195



Hibiscus — A196



Blue Campanula — A197



Mauve Campanula — A198

1960, July 15-1961 With Gum

232 A194	5ch multicolored	1.35	.30
233 A195	5ch multicolored	1.35	.30
234 A196	10ch multicolored	2.00	.50
235 A197	10ch multicolored	2.00	.50
236 A198	10ch multicolored (61)	2.00	.50
	Nos. 232-236 (5)	8.70	2.10

No. 236 issued 6/1/61. Nos. 232-234 and 236 also exist without gum.



"The Arduous March" — A199



Crossing the Amnok River — A200



Young Communist League Meeting — A201



Showing the Way at Pochonbo — A202



Return to Pyongyang — A203

1960, July 26

237 A199	5ch carmine red	.60	.20
238 A200	10ch deep blue	1.10	.20
239 A201	10ch deep blue	1.10	.20

240 A202	10ch carmine red	1.10	.20
241 A203	10ch carmine red	1.10	.20
	Nos. 237-242 (6)	6.50	1.25

Revolutionary activities of Kim Il Sung.



15th Anniv. Liberation from Japan — A204

1960, Aug. 6

242 A204	10ch multicolored	1.50	.25
----------	-------------------	------	-----



North Korean-Soviet Friendship Month — A205

1960, Aug. 6

243 A205	10ch lake, cream	1.00	.25
----------	------------------	------	-----



Okryu Bridge — A206



Grand Theater — A207



Okryu Restaurant — A208

1960, Aug. 11

244 A206	10ch gray blue	3.00	.35
245 A207	10ch dull violet	2.50	.20
246 A208	10ch turquoise	1.00	.20
	Nos. 244-246 (3)	6.50	.75

Pyongyang buildings.



Tokro River Dam — A209

1960, Sept. 9

With Gum

247 A209	5ch slate blue	1.75	.25
----------	----------------	------	-----

Inauguration of Tokro River Hydroelectric Power Station.



World Federation of Trade Unions, 15th Anniv. — A210

1960, Sept. 16

248 A210	10ch blue & lt blue	1.20	.25
----------	---------------------	------	-----



Repatriation of Korean Nationals from Japan — A211

1960, Sept. 26

249 A211	10ch brnsh violet	4.00	.30
----------	-------------------	------	-----



Korean-Soviet Friendship — A212

1960, Oct. 5

With Gum

250 A212	10ch brn & org	1.25	.25
----------	----------------	------	-----



Liberation Day Sports Festival, Pyongyang — A213

Designs: 5ch (#251), Runner. 5ch (#252), Weight-lifter. 5ch (#253), Cyclist. 5ch (#254), Gymnast. 5ch (#255), Soccer players, horiz. 10ch (#256), Swimmer, horiz. 10ch (#257), Moranbong Stadium, horiz.

1960, Oct. 5

251-257 A213	Set of 7	10.00	2.00
--------------	----------	-------	------



Chinese & North Korean Soldiers — A214



Friendship Monument — A215

1960, Oct. 20

With Gum

258 A214	5ch rose	1.00	.20
259 A215	10ch dp blue	1.00	.20

10th Anniversary of Chinese People's Volunteers' Entry into Korean War.



World Federation of Democratic Youth, 15th Anniv. — A216

1960, Nov. 11

260 A216	10ch multicolored	1.00	.25
----------	-------------------	------	-----



Woodpecker
A217



Mandarin
Ducks
A218



Scops Owl — A219



Oriole — A220

1960-61
 261 A217 2ch yel grn & multi 5.00 .40
 262 A218 5ch blue & multi 5.50 .50
 263 A219 5ch lt blue & multi 9.00 1.00
 264 A220 10ch lt bl grn & multi 5.50 1.00
 Nos. 261-264 (4) 25.00 2.90

Issued: No. 262, 12/15/60; No. 264, 3/15/61; No. 261, 4/22/61; No. 263, 6/1/61.



Wrestling
A221



Swinging — A222



Archery
A223



Seesaw — A224

1960, Dec. 15-1961
 265 A221 5ch dull grn & multi .75 .20
 266 A222 5ch yel & multi ('61) .75 .20
 267 A223 5ch yel gold & multi 3.25 .45
 268 A224 10ch lt bl grn & multi .75 .20
 Nos. 265-268 (4) 5.50 1.05

No. 266 issued 1/6/61.



Agriculture
A225



Light
Industry
A226



Korean Workers'
Party
Flag — A227



Power
Station
A228



Steel-Making — A229

1960, Dec. 15-1961
 269 A225 5ch multicolored 1.35 .20
 270 A226 5ch multicolored 2.50 .20
 271 A227 10ch multicolored .65 .20
 272 A228 10ch multicolored 1.35 .20
 273 A229 10ch multicolored 1.00 .20
 Nos. 269-273 (5) 6.85 1.00



Wild Ginseng — A230

Design: 10ch, cultivated ginseng

1961
 274 A230 5ch multicolored 4.50 .25
 275 A230 10ch multicolored 4.50 .25

Issued: 10ch, 1/5; 5ch, 3/15.



A231



A232



A233



A234

Factories

1961, Feb. 8

With Gum

276 A231 5ch red & pale yel 1.25 .20
 277 A232 10ch bl grn & pale yel 2.75 .25
 278 A233 10ch dp vio blue & pale yel 2.75 .25
 279 A234 20ch vio & pale yel 3.50 .55
 Nos. 276-279 (4) 10.25 1.25

Construction of Vinal Factory.
See Nos. 350-353.

Pyongyang
Students' and
Children's
Palace
A235



1961, Feb. 8

With Gum

280 A235 2ch red, yellow .75 .25



Korean
Revolution
Museum
A236

1961, Feb. 8

With Gum

281 A236 10ch red .75 .25

Soviet Venus
Rocket
A237



1961, Feb. 8

282 A237 10ch turq bl & multi 5.00 .30



Tractor-Plow
A238



Disk-Harrow
A239



Wheat
Harvester
A240



Corn
Harvester
A241



Tractors
A242

1961, Feb. 21

With Gum

283 A238 5ch violet .85 .20
 284 A239 5ch blue green .85 .20
 285 A240 5ch dp gray green .85 .20
 286 A241 10ch violet blue 1.25 .20
 287 A242 10ch purple 1.25 .20
 Nos. 283-287 (5) 5.05 1.00



Opening of
Industrial
College — A243

1961, Mar. 1

With Gum

288 A243 10ch red brn, buff 1.00 .25



Agrarian
Reform
Law, 15th
Anniv.
A244

1961, Mar. 1

With Gum

289 A244 10ch dull green, yel 1.50 .25



20-Point
Political
Program,
20th Anniv.
A245

1961, Mar. 15

With Gum

290 A245 10ch dull vio, pale yel .65 .25



Mackerel
A246



Dolphin
A247



Whale
A248



Tunny — A249



Walleye Pollack
A250

1961, Apr. 3

- 291 A246 5ch yel grn & multi 4.25 .50
 292 A247 5ch lt blue & multi 10.00 1.50
 293 A248 10ch lt grnish blue & multi 12.00 .50
 294 A249 10ch gray & multi 4.25 .50
 295 A250 10ch dk grn & multi 4.25 .50
 Nos. 291-295 (5) 34.75 3.50



Crane-Mounted Tractor — A251



"Sungri-1010" Truck
A252



Victory April-15 Automobile
A254



Radial Boring Lathe — A256



750-Kg Air Hammer
A258



3,000-Ton Press
A260



Ssangma-15 Excavator
A262



Vertical Milling Machine
A253



8-Meter Turning Lathe
A255



Hydraulic Press — A257



200mm Boring Lathe
A259



3-Ton Air Hammer
A261



Jangbaek Excavator
A263



400-HP Diesel Engine — A264



Trolley — A266



Boring Lathe — A268



Tunnel Drill — A270



Honing Lathe — A265



8-Meter Planer — A267



Hobbing Lathe — A269

1961-65

- | | | | | |
|-----|------|---------------------|--------|-------|
| 296 | A251 | 1ch red brown | 2.00 | .20 |
| 297 | A252 | 2ch dk brown | 2.00 | .20 |
| 298 | A253 | 2ch dk green | .75 | .20 |
| 299 | A253 | 2ch grayish brn | — | 10.00 |
| 300 | A254 | 4ch dk blue | 5.00 | .20 |
| 301 | A255 | 5ch dk green | 3.00 | .20 |
| 302 | A256 | 5ch dk bl gray | 1.50 | .20 |
| 303 | A257 | 5ch dark gray green | 1.50 | .20 |
| 304 | A258 | 5ch bl green | 1.25 | .20 |
| 305 | A259 | 5ch rd brown | 1.75 | .20 |
| 306 | A260 | 10ch gray violet | 2.75 | .20 |
| 307 | A261 | 10ch blue | 2.50 | .20 |
| 308 | A261 | 10ch brown | — | 25.00 |
| 309 | A262 | 10ch dk vio gray | 1.25 | .20 |
| 310 | A263 | 10ch dk green | 2.75 | .20 |
| 311 | A264 | 10ch dk sl blue | 2.75 | .20 |
| 312 | A265 | 10ch dk blue | 2.25 | .20 |
| 313 | A266 | 40ch dk blue | 10.00 | .20 |
| 314 | A267 | 90ch dk bl green | 4.25 | .30 |
| 315 | A268 | 1w dk vio brown | 13.00 | .50 |
| 316 | A269 | 5w dk brown | 27.50 | 3.00 |
| 317 | A270 | 10w vio brown | 35.00 | 6.00 |
| | | Nos. 296-317 (22) | 122.75 | 48.00 |

Issued: 1ch, 4/22/61; 2ch, 4/27/61; Nos. 301, 306, 5/20/61; Nos. 307, 308, 3/13/62; Nos. 302, 317, 7/30/62; 5w, 9/5/62; No. 302a, 9/15/62; No. 308, 12/26/62; Nos. 297, 298, 2/11/63; No. 303, 4/9/63; 90ch, 5/15/63; 4ch, 6/15/63; 40ch, 9/13/63; 1w, 10/16/63; No. 310, 3/20/64; No. 305, 4/28/64; No. 311, 6/25/64; No. 312, 1/1/65.

Nos. 296, 297, 301, 303, 306 and 316 are perf 10%. Other values are perf 12 1/2%.

Nos. 296-302, 304-307 and 309-315 were issued with gum. Nos. 303, 308, 316 and 317 were issued without gum.

Nos. 296-297, 301, 303, 306-308 and 316 are lithographed. Other values are engraved.

Reforestation Campaign — A271

1961, Apr. 27

- 318 A271 10ch green 1.75 .35



Peaceful Reunification of Korea — A272

1961, May 9

- 319 A272 10ch multicolored 17.50 2.00



Young Pioneers (Children's Union) of Korea, 15th Anniv. — A273

Designs: 5ch, Pioneers swimming, 10ch (#321), Pioneer bugler, 10ch (#322) Pioneer visiting battlefield.

1961, June 1

- 320-322 A273 Set of 3 4.50 1.00



Labor Law, 15th Anniv.
A274

1961, June 21

- 323 A274 10ch dp blue, pale yel 1.50 .30



Plums — A275



Peaches
A276



Apples
A277



Persimmons
A278



Pears — A279

1961, July 11

- 324 A275 5ch multicolored 1.10 .20
 325 A276 5ch multicolored 1.10 .20
 326 A277 5ch multicolored 1.10 .20
 327 A278 10ch multicolored 1.10 .20
 328 A279 10ch multicolored 1.10 .20
 Nos. 324-328 (5) 5.50 1.00



Yuri Gagarin & Vostok I — A280

1961, July 11

- 329 A280 10ch dp bl & pale bl 2.25 .50
 330 A280 10ch red vio & pale bl 2.25 .50
 First manned space flight, April 12.



Nationalization of Industry, 15th Anniv. — A281

1961, July 11

- 331 A281 10ch lt red brown 17.00 .90



Sex Equality Law, 15th Anniv.
A282

1961, July 27

- 332 A282 10ch brn red & rose 1.00 .25



Children Planting Tree — A283

Children: 5ch (#334), Reading book, 10ch (#335), Playing with ball, 10ch (#336), Building a toy house, 10ch (#337), Waving banner.

1961, Aug. 29

- 333-337 A283 Set of 5 4.00 .90



Livestock Breeding — A284



Fishing Industry
A285



Farming
A286



Textile Industry — A287

1961, Aug. 29

- 338 A284 5ch multicolored 1.20 .20
 - 339 A285 10ch multicolored 1.00 .20
 - 340 A286 10ch multicolored 2.00 .20
 - 341 A287 10ch multicolored 1.75 .30
- Nos. 338-341 (4) 5.95 .90

Improvement of living standards.



Kim Il Sung Writing Under Tree A288



Kim Il Sung at Desk A289



Soldiers Studying A290

1961, Sept. 8

With Gum

- 342 A288 10ch violet .75 .35
 - 343 A289 10ch dull violet .75 .35
 - 344 A290 10ch dp blue & yel 1.50 .35
- Nos. 342-344 (3) 3.00 1.05

15th Anniv. of Kim Il Sung's "Ten-Point Program of the Association for the Restoration of the Fatherland."



Kim Il Sung & Party Banner A291



Party Emblem, Workers — A292



Chollima Statue — A293

1961, Sept. 8

With Gum

- 345 A291 10ch brown red .60 .35
 - 346 A292 10ch green .60 .35
 - 347 A293 10ch violet .60 .35
- Nos. 345-347 (3) 1.80 1.05

4th Korean Workers' Party Congress.



Miners' Day — A294

1961, Sept. 12

With Gum

- 348 A294 10ch brown 9.00 .75



Pak In Ro (1561-1642), Poet — A295

1961, Sept. 12

- 349 A295 10ch dk blue & gray blue 1.50 .25



Aldehyde Shop A296



Polymerization & Saponification Shops — A297



Glacial Acetic Acid Shops A298



Spinning Shop A299

1961, Oct. 17

With Gum

- 350 A296 5ch red & pale yel 1.25 .20
 - 351 A297 10ch dp blue & pale yel 1.75 .20
 - 352 A298 10ch dk brn & pale yel 1.75 .20
 - 353 A299 20ch purple & pale yel 2.75 .40
- Nos. 350-353 (4) 7.50 1.00

Completion of Vinalon Factory.



Korean & Soviet Flags — A300



Korean & Chinese Flags A301

1961, Oct. 26

- 354 A300 10ch multicolored 1.00 .35
- 355 A301 10ch multicolored 1.00 .35

North Korean Friendship Treaties with the Soviet Union and China.



Day of Sports and Physical Culture — A302

Sports: 2ch, Table tennis. 5ch, Flying model glider. 10ch (#358), Basketball. 10ch (#359), Rowing. 10ch (#360), High jump. 20ch, Emblem.

1961, Nov. 4

With Gum

- 356-361 A302 Set of 6 8.00 1.75



#209 Surcharged in Violet

1961, Nov. 5

- 362 5ch on 1ch gray & pale grn 95.00 85.00

Centenary of publication of "Taedongyojido," map.



Janggum Rock — A304



Chonbul Peak A304



Mansa Peak — A305



Mujigae Rock A307

1961, Nov. 29

With Gum

- 363 A303 5ch slate 1.00 .20
 - 364 A304 5ch brown 1.00 .20
 - 365 A305 10ch br lilac 1.75 .20
 - 366 A306 10ch sl blue 1.75 .20
 - 367 A307 10ch dk blue 1.75 .20
- Nos. 363-367 (5) 7.25 1.00

Mt. Chilbo scenes.



Protection of State Property — A308

1961, Nov. 29

With Gum

- 368 A308 10ch gray green 1.00 .25



WFTU Emblem — A309

1961, Nov. 29

With Gum

- 369 A309 10ch multicolored .75 .25
- 5th Congress of World Federation of Trade Unions.



"Red Banner" Electric Locomotive A310

1961, Nov. 29

With Gum

- 370 A310 10ch vio & buff 17.00 1.50
- Railway Electrification.



Winter Sports A311

Designs (all 10ch): No. 371, Figure skater. No. 372, Speed skater. No. 373, Ice hockey. No. 374, Skier.

1961, Dec. 12

With Gum
Figures in Sepia

371-374 A311 Set of 5.00 1.00

Six Objectives of Production



Steel A312



Coal A313



Grain A314



Textiles A315



Sea-Foods A316



Apartments A317

1962, Jan. 1

With Gum

375 A312 5ch multicolored 1.20 .20
376 A313 5ch multicolored 8.00 .50
377 A314 10ch multicolored 1.20 .20
378 A315 10ch multicolored 3.75 .20
379 A316 10ch multicolored 3.50 .20
380 A317 10ch multicolored 1.20 .20
Nos. 375-380 (6) 18.85 1.50

See Nos. 442-447.

Animals



Korean Tiger — A318



Raccoon Dog — A319



Badger A320



Bear — A321

1962, Jan. 24

381 A318 2ch multicolored 3.50 .20
382 A319 2ch lt grn & brn 2.50 .20
383 A320 5ch lt bl grn & lt red brn 1.50 .20
384 A321 10ch grn & brn 2.50 .20
Nos. 381-384 (4) 10.00 .80

Traditional Musical Instruments



Kayagum — A322



Jotae (Flute) — A323



Wolgum — A324



Haegum — A325



Wagonghu A326

1962, Feb. 2

385 A322 10ch multicolored 2.50 .20
386 A323 10ch multicolored 2.50 .20
387 A324 10ch multicolored 2.50 .20
388 A325 10ch multicolored 2.50 .20
389 A326 10ch multicolored 2.50 .20
Nos. 385-389 (5) 12.50 1.00

See Nos. 472-476.

Butterflies



Luehdoria puziloi — A327



Sericinus telamon — A328



Parnassius nomion — A329



Inachusio A330

1962, Mar. 13

390 A327 5ch multicolored 4.00 .20
391 A328 10ch multicolored 4.00 .20
392 A329 10ch multicolored 4.00 .20
393 A330 10ch multicolored 4.00 .20
Nos. 390-393 (4) 16.00 .80



G. Titov & Vostok 2 A331

1962, Mar. 13

394 A331 10ch multicolored 3.50 .30
Second Soviet Manned Space Flight.



Kim Il Sung Commanding Troops — A332



Kim Il Sung Addressing Workers — A333

Perf. 10 3/4 (#397), 12 1/2

1962, Apr. 14 Engr.

With Gum

395 A332 10ch blue .75 .30
396 A333 10ch green .75 .30
397 A333 10ch rose red .75 .30
Nos. 395-397 (3) 2.25 .90

Marshall Kim Il Sung's 50th Birthday.



Kim Chaek — A334



Kang Kon — A335



An Kil — A336



Ryu Kyong Su — A337



Kim Jong Suk — A338



Choe Chun Guk — A339

1962, Apr. 23 Perf. 12 1/2

With Gum

398 A334 10ch dark brown 1.00 .20
399 A335 10ch dark blue 1.00 .20
400 A336 10ch rose 1.00 .20
401 A337 10ch dark brown 1.00 .20
402 A338 10ch dark blue gray 1.00 .20
403 A338 10ch dark blue green 1.00 .20
404 A339 10ch violet brown 1.00 .20
Nos. 398-404 (7) 7.00 1.40

Anti-Japanese Revolutionary Fighters. See Nos. 480-484.



National Mothers' Meeting, Pyongyang — A340

1962, May 23 Litho. Perf. 10 3/4

405 A340 10ch multicolored .75 .25



Black-faced Spoonbill — A341



Brown Hawk Owl — A342



Eastern Broad-billed Roller — A343



Black Paradise Flycatcher A344



Whistling Swan — A345

1962, May 23

406 A341	5ch multicolored	2.75	.40
407 A342	5ch multicolored	9.50	.50
408 A343	10ch multicolored	5.50	.50
409 A344	10ch multicolored	5.50	.50
410 A345	20ch multicolored	6.50	.55
Nos. 406-410 (5)		29.75	2.45

Beneficial birds.



Battle of Pochonbo, 25th Anniv. — A346

1962, May 23

411 A346	10ch multicolored	1.25	.25
----------	-------------------	------	-----



Croaker A347



Hairtail A348



Japanese Croaker A349



Japanese Sea Bass A350



Gizzard Shad A351

1962, June 28

412 A347	5ch dp grn & multi	1.65	.20
413 A348	5ch dp blue & multi	1.65	.20
414 A349	10ch apple grn & multi	2.25	.20
415 A350	10ch vio blue & multi	2.25	.20
416 A351	10ch grn & multi	2.25	.20
Nos. 412-416 (5)		10.05	1.00

Sea Fish.



Brush Case — A352



Ink Container — A353



Ink Slab Case A354



Writing Brush Stand A355



Paperweight — A356



Ink Slab A357



Filing Cabinet A358



Kettle — A359

Centers in Black

1962, July 30

417 A352	4ch pale blue	1.00	.20
418 A353	5ch ochre	1.00	.20
419 A354	10ch pale green	1.25	.20
420 A355	10ch salmon	1.25	.25
421 A356	10ch violet	1.25	.25
422 A357	10ch orange brown	1.25	.25
423 A358	10ch pale yellow	1.25	.25
424 A359	40ch gray	3.00	.50
Nos. 417-424 (8)		11.25	2.10

Antiques of the Koryo and Yi Dynasties. Nos. 418 and 420 were issued with gum, the other values without gum.



Jong Ta San — A360

1962, July 30 Engr. Perf. 12 1/2

425 A360	10ch dp brnsh violet	1.00	.25
----------	----------------------	------	-----

200th Anniv. birth of Jong Ta San, philosopher.



National Assembly Elections A361 A362

1962, Oct. 3 Litho. Perf. 10%

426 A361	10ch multicolored	1.50	.30
427 A362	10ch multicolored	1.50	.30



Pyongyang, 1535th Anniv. — A363

1962, Oct. 15 With Gum

428 A363	10ch pale blue & blk	1.00	.25
----------	----------------------	------	-----



Launch of Soviet Manned Rockets Vostok 3 & 4 — A364

1962, Nov. 12

429 A364	10ch multicolored	3.50	.75
----------	-------------------	------	-----



Spiraea — A365



Echinosophora koreensis — A366



Codonopsis sylvestris — A367



Ginseng — A368

1962, Nov. 30

430 A365	5ch multicolored	1.60	.20
431 A366	10ch multicolored	1.60	.20
432 A367	10ch multicolored	1.60	.20
433 A368	10ch multicolored	1.60	.20
Nos. 430-433 (4)		6.40	.80

Korean plants.



Uibangryuchui A369

1962, Dec. 26

434 A369	10ch multicolored	4.00	.40
----------	-------------------	------	-----

485th anniversary of publication of the medical encyclopedia *Uibangryuchui*, printed with moveable type.



Korean Academy of Sciences, 10th Anniv. A370

1962, Dec. 26
435 A370 10ch dull ultra & pale turq grn 1.50 .25



Fishing — A371

1962, Dec. 30
436 A371 10ch ultra 1.35 .25



European Mink A372



Korean Hare A373



Eurasian Red Squirrel — A374



Goral — A375



Siberian Chipmunk A376

1962, Dec. 30-1963
437 A372 4ch apple green & red brown 1.50 .40
438 A373 5ch lt green & gray (63) 1.50 .40
439 A374 10ch yellow & gray 2.25 .40
440 A375 10ch pale grn & dk brn 2.25 .40
441 A376 20ch lt gray blue & red brown 4.50 .40
Nos. 437-441 (5) 12.00 2.00
Fur-bearing animals.
No. 438 issued 12/30/63.



Coal A377



Grain A378



Textiles A379



Apartment Construction — A380



Steel A381



Sea-Foods — A382

1963, Jan. 1
442 A377 5ch multicolored 1.10 .25
443 A378 10ch multicolored .80 .20
444 A379 10ch multicolored 1.20 .20
445 A380 10ch multicolored .80 .20
446 A381 10ch multicolored .80 .20
447 A382 40ch multicolored 2.75 .45
Nos. 442-447 (6) 7.45 1.50
Consolidation of the Achievement of the 6 Objectives.



A383

Korean People's Army, 15th Anniv.
Designs: 5ch, Airman. 10ch (#449), Soldier. 10ch (#450), Sailor.

1963, Feb. 1 Engr. Perf. 12%
With Gum
448-450 A383 Set of 3 3.00 .60



Peony — A384



Rugosa Rose — A385



Rhododendron A386



Campion A387



Orchid — A388

1963, Mar. 21 Litho. Perf. 10%
451 A384 5ch gray & multi 1.00 .20
452 A385 10ch grnsh yel & multi 1.50 .20
453 A386 10ch lemon & multi 1.50 .20
454 A387 10ch br yel & multi 1.50 .20
455 A388 40ch green & multi 4.50 .45
Nos. 451-455 (5) 10.00 1.25
Korean flowers.



Sword Dance — A389



Fan Dance — A390

1963, Apr. 15
456 A389 10ch multicolored 6.00 .30
457 A390 10ch multicolored 6.00 .30
International Music and Dance Competition, Pyongyang, April 16-May 17.



A391

South Korea Uprising of April 19, 3rd Anniv.

1963, Apr. 19
458 A391 10ch multicolored 1.00 .25



A392

Karl Marx, 145th Birth Anniv.
1963, Apr. 23 Engr. Perf. 12%
With Gum

459 A392 10ch ultra 1.00 .25



A393

Youth Day
Designs: 2ch, Children in chemistry class. 5ch, Children running. 10ch (#462), Girl chasing butterfly. 10ch (#463), Boy leading chorus.

1963, June 15 Litho. Perf. 10%
460-463 A393 Set of 4 12.00 1.00



Armed Koreans & Caricature of American Soldier — A394

1963, June 25
464 A394 10ch multicolored 1.50 .25
Month of Struggle for the Withdrawal of U.S. Troops from South Korea.



Cyrtoclytus caproides A395



Cicindela chinensis A396



Purpuricenus lituratus A397



Agapanthia pilicornus A398

1963, July 24

465 A395 5ch multicolored	1.75	.20
466 A396 10ch multicolored	2.75	.20
467 A397 10ch multicolored	2.75	.20
468 A398 10ch multicolored	2.75	.20
Nos. 465-478 (14)	23.10	3.10

Korean beetles.



A399

Victory in Korean War, 10th Anniv.

1963, July 27

469 A399 10ch multicolored	1.30	.25
----------------------------	------	-----



National Emblem — A400



North Korean Flag — A401

1963, Aug. 15

470 A400 10ch multicolored	.60	.30
471 A401 10ch multicolored	.60	.30



Ajaeng (Zither) — A402



Phyongyong (Jade Chimes) — A403



Saenap (Flute) — A404



Rogo (Drums) — A405



Phiri (Pipe) — A406

1963, Sept. 13

472 A402 5ch multicolored	1.50	.20
473 A403 5ch multicolored	1.50	.20
474 A404 10ch multicolored	2.00	.20
475 A405 10ch multicolored	2.00	.20
476 A406 10ch multicolored	2.00	.20
Nos. 472-476 (5)	9.00	1.00

Korean traditional musical instruments. Nos. 472 and 475 were issued with gum, the other values without gum.



South Gate, Kaesong A407



Taedong Gate, Pyongyang A408



Pothong Gate, Pyongyang A409

1963, Sept. 13 Engr. Perf. 12 1/2 With Gum

477 A407 5ch black	.45	.20
478 A408 10ch brown	1.15	.25
479 A409 10ch black green	1.15	.25
Nos. 477-479 (3)	2.75	.70

Korean historic buildings. See Nos. 537-538.



Kwon Yong Byok — A410



Ma Tong Hui — A411



Pak Tal — A412



Ri Je Sun — A413



Kim Yong Bom — A414

1963, Oct. 10

With Gum		
480 A410 5ch brown	.60	.20
481 A411 5ch brown purple	.60	.20
482 A412 10ch grnsh slate	.90	.20
483 A413 10ch carmine rose	.90	.20
484 A414 10ch black brown	.90	.20
Nos. 480-484 (5)	3.90	1.00

Anti-Japanese revolutionary fighters.



Nurse & Children at Playground A415



Teacher & Children at Fairground A416

1963, Nov. 30 Litho. Perf. 10 1/2

485 A415 10ch multicolored	.60	.25
486 A416 10ch multicolored	.60	.25

Child welfare.



Hwajang Temple — A417



Hyangsan Stream A418



Kwanum Pavilion & Pagoda A419



Sangwon Temple — A420

1963, Nov. 30

487 A417 5ch multicolored	.60	.20
488 A418 10ch multicolored	3.00	.20
489 A419 10ch multicolored	1.25	.20
490 A420 10ch multicolored	1.25	.20
Nos. 487-490 (4)	6.10	.80

Mount Myohyang.



Arming the People — A421



Technical Innovation A422



Mining Industry A423



Building Homes — A424

1963, Dec. 5 Engr. Perf. 12 1/2 With Gum

491 A421 5ch dp rose red	.35	.20
492 A422 10ch red brown	2.75	.20
493 A423 10ch gray violet	1.50	.30
494 A424 10ch gray black	2.75	.30
Nos. 491-494 (4)	7.35	1.00

Seven-Year Plan.



Sowing Gourd Seeds A425



Saving a Swallow A426



Swallow Carrying Gourd Seed
A427



Sawing Gourd
A428



Treasure Pouring from Gourd
A429

1963, Dec. 5 Litho. Perf. 10%
 495 A425 5ch multicolored .75 .30
 496 A426 10ch multicolored 2.25 .30
 497 A427 10ch multicolored 2.25 .30
 498 A428 10ch multicolored 1.25 .30
 499 A429 10ch multicolored 1.25 .30
 Nos. 495-499 (5) 7.75 1.50

Tale of Hung Bu.



Pistol Shooting
A430



Small-Caliber Rifle Shooting — A431



Rifle Shooting
A432

1963, Dec. 15
 500 A430 5ch multicolored .60 .20
 501 A431 10ch multicolored 1.20 .20
 502 A432 10ch multicolored 1.20 .20
 Nos. 500-502 (3) 3.00 .60

Marksmanship Competition.



Chongjin Mill — A433



Sinuiju Mill — A434

1964, Jan. 10 With Gum Perf. 12 1/2
 503 A433 10ch brn violet 1.15 .20
 504 A434 10ch gray 1.15 .20

Chemical fiber industry.



A435

Wonsan General Strike, 35th Anniv.

1964, Jan. 14 With Gum
 505 A435 10ch brown 1.25 .25



A436

Korean Alphabet, 520th Anniv.

1964, Jan. 15 Litho. Perf. 10%
 506 A436 10ch multicolored 1.25 .25



A437

Lenin's Death, 40th Anniv.

1964, Jan. 22 Engr. Perf. 12 1/2
 507 A437 10ch rose red 1.00 .25



Whaler
A438



Trawler
A439

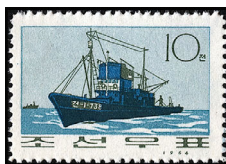

Purse-Seine Boat — A440



Dragnet Boat
A441

1964, Feb. 10 Litho. Perf. 10%
 508 A438 5ch multicolored 1.25 .20
 509 A439 5ch multicolored 1.25 .20
 510 A440 10ch multicolored 2.50 .30
 511 A441 10ch multicolored 2.50 .30
 Nos. 508-511 (4) 7.50 1.00

Korean fishing industry.



A442

March 1 Popular Uprising, 45th Anniv.

1964, Feb. 10 Engr. Perf. 12 1/2
 512 A442 10ch dark violet .75 .25



A443

Kabo Peasant War, 70th Anniv.

1964, Feb. 15 With Gum
 513 A443 10ch violet black .75 .25



A444

Students' and Children's Palace, Pyongyang

1964, Mar. 3 With Gum
 514 A444 10ch grnsh black .75 .25



5th Congress, Democratic Youth League of Korea — A445

1964, May 12 Litho. Perf. 10%
 515 A445 10ch multicolored .75 .25



A446

Electric Train

1964, May 21
 516 A446 10ch multicolored 6.00 .35
 Electrification of Railway between Pyongyang and Sinuiju.



A447

1964, June 4 Engr. Perf. 12 1/2
 517 A447 5ch chestnut 250.00 —

Popular Movement in Chongsan-ri



Drum Dance — A448



Dance of Ecstasy — A449



Small Drum Dance — A450

1964, June 15 Litho. Perf. 10%
 518 A448 2ch multicolored 1.35 .50
 519 A449 5ch multicolored 2.00 .50
 520 A450 10ch multicolored 2.75 .50
 Nos. 518-520 (3) 6.10 1.50

Korean folk dances.



A451

For the Sake of the Fatherland

1964, June 15 Engr. Perf. 12 1/2
 With Gum

521 A451 5ch carmine red .85 .20
 Li Su Bok, soldier.



Nampho Smelter
A452



Hwanghae Iron Works
A453

1964 With Gum
 522 A452 5ch bronze green 2.50 .20
 523 A453 10ch gray 2.50 .20
 Issued: 5ch, 6/15. 10ch, 10/15.



A454

Asian Economic Seminar, Pyongyang
 Design: 10ch, Flags, industrial skyline and cogwheel.

1964, June 15 Litho. Perf. 10%
 524 A454 5ch multicolored .75 .20
 525 A454 10ch multicolored 1.00 .20



A455

Koreans and Statue of Kang Ho Yong, War Hero

1964, June 25
 526 A455 10ch multicolored 1.00 .20
 Korean Reunification



Domestic Poultry — A456

Designs: 2ch, Chickens. 4ch, White chickens. 5ch (#529), Black chickens. No. 530, Varicolored chickens. 40ch, Helmet guinea fowl.

1964, Aug. 5
 527-531 A456 Set of 5 7.00 2.00



9th Winter Olympic Games, Innsbruck A457

Designs: 5ch, Skier. 10ch (#533), Slalom skier. 10ch (#534), Speed skater.

1964, Aug. 5
 532-534 A457 Set of 3 3.00 .50



Flags & "Tobolsk," Repatriation Ship — A458



Welcoming Repatriates A459

1964, Aug. 13
 535 A458 10ch multicolored 2.00 .20
 536 A459 30ch multicolored 2.00 .20
 5th anniversary of agreement for the repatriation of Korean nationals in Japan.



Thonggun Pavilion, Uiju — A460



Inphung Pavilion, Kanggye City — A461

1964, Aug. 22 Engr. Perf. 12 1/2
 With Gum
 537 A460 5ch black violet .60 .20
 538 A461 10ch emerald .65 .20
 Korean historic sites.



A462

18th Olympic Games, Tokyo

Designs: 2ch, Rifleman. 5ch, Cyclists, vert. 10ch (#541), Runner. 10ch (#542), Wrestlers, vert.. 40ch, Volleyball, vert.

Photo, Centers Litho

1964, Sept. 5 Perf. 10%
 539-543 A462 Set of 5 3.75 1.00
 Nos. 539-543 exist imperf. Value, \$8.50 unused, \$3 canceled.



A463

Sinking of the General Sherman, 1866

1964, Sept. 28 Engr. Perf. 12 1/2
 With Gum
 544 A463 30ch red brown 4.25 .50



Kim Il Sung & Guerrilla Fighters A464



Kim Il Sung Speaking to Peasants A465



Battle of Xiaowangqing — A466

1964, Sept. 28 Engr. Perf. 12 1/2
 With Gum
 545 A464 2ch brt violet .45 .20
 546 A465 5ch blue .65 .20
 547 A466 10ch grnsh black .75 .20
 Nos. 545-547 (3) 1.85 .60
 Revolutionary paintings.



A467

Kwangju Students' Uprising, 35th Anniv.

1964, Oct. 15
 With Gum
 548 A467 10ch blue violet 2.00 .20



Weight Lifter — A468



Runner — A469



Boxers A470



Soccer Goalie A471



GANEFO Emblem A472

1964, Oct. 15 Litho. Perf. 10%
 549 A468 2ch multicolored .45 .20
 550 A469 5ch multicolored .45 .20
 551 A470 5ch multicolored .45 .20
 552 A471 10ch multicolored .90 .20
 553 A472 10ch multicolored .75 .20
 Nos. 549-553 (5) 3.00 1.00

1st Games of New Emerging Forces (GANEFO), Djakarta, Indonesia, 1963.
 Nos. 549-553 exist imperf. Value, \$6 unused, \$3 canceled.



Wild Animals A473

Animals: 2ch, Lynx. 5ch, Leopard cat. 10ch (#556), Yellow-throated marten. 10ch (#559), Leopard.

1964, Nov. 20 Engr. Perf. 12 1/2
 With Gum
 554-557 A473 Set of 4 12.50 1.00



Fighting South Vietnam A474

1964, Dec. 20 Litho. Perf. 10%
 558 A474 10ch multicolored .75 .20
 Support for North Vietnam.



Prof. Kim Bong Han A475



"Bonghan" Duct — A476



"Bonghan" Corpuscle A477

1964, Dec. 20 Photo. Perf. 10%
 559 A475 2ch olv grn & brown .90 .20
 560 A476 5ch multicolored 1.25 .20
 561 A477 10ch multicolored 1.85 .20
 Nos. 559-561 (3) 4.00 .60
 Kyongrak Biological System.



Technical Revolution — A478



Ideological Revolution — A479



Cultural Revolution — A480

1964, Dec. 30 Litho.
 562 A478 5ch multicolored .25 .20
 563 A479 10ch multicolored .50 .20
 564 A480 10ch multicolored .50 .20
 Nos. 562-564 (3) 1.25 .60
 Ideological, Technical and Cultural Revolutions in the Countryside.



"For Arms" A481

1964, Dec. 30 Engr. Perf. 12 1/2
 With Gum
 565 A481 4ch brown .75 .20
 Revolutionary painting.



Consumer Goods — A482



Livestock Breeding A483



"All for the Grand Chollima March" — A484

1964, Dec. 30 Litho. Perf. 10%
 566 A482 5ch multicolored .75 .20
 567 A483 10ch multicolored .75 .20
 568 A484 10ch multicolored .50 .20
 Nos. 566-568 (3) 2.00 .60

Seven-Year Plan.
 No. 566 was issued with gum, Nos. 567 and 568 without gum.
 Nos. 566-568 also exist imperf.



Battle of Luozigou A485



Battle of Fusong County Seat A486



Battle of Hongqihe A487

1965, Jan. 20 Engr. Perf. 12½
 With Gum
 569 A485 10ch dp slate green .55 .20
 570 A486 10ch deep violet .55 .20
 571 A487 10ch slate violet .55 .20
 Nos. 569-571 (3) 1.65 .60

Guerrilla warfare against Japan 1934-1940.



Tuman River A488



Taedong River — A489



Amnok River A490

1965, Feb. 27 Litho. Perf. 10%
 572 A488 2ch multicolored .55 .20
 573 A489 5ch multicolored 2.00 .20
 574 A490 10ch multicolored .85 .20
 Nos. 572-574 (3) 3.40 .60

Korean rivers.



A491

1st Congress of the Union of Agricultural Working People of Korea

1965, Mar. 25 With Gum

575 A491 10ch multicolored 1.00 .20



Furnacemen, Workers — A492

1965, Mar. 25 With Gum

576 A492 10ch multicolored .75 .20
 Ten Major Tasks of Seven-Year Plan.



Sinhw Colliery A493



Tanchou A494

1965, Mar. 31 Engr. Perf. 12½
 With Gum
 577 A493 10ch olive black 1.50 .20
 578 A494 40ch violet 1.50 .20
 35th anniversary of workers' uprisings.



Sunhwa River Works A495

1965, Mar. 31 Litho. Perf. 10%
 With Gum
 579 A495 10ch multicolored .50 .20



A496



A497

South Korean Uprising of April 19, 5th Anniv.

1965, Apr. 10 With Gum

580 A496 10ch multicolored .50 .20
 581 A497 40ch multicolored 1.00 .20
 Nos. 580-581 exist imperf. Value, \$4.50 unused.



A498

Construction of Pyongyang Thermal Power Station

1965, Apr. 10 With Gum

582 A498 5ch dp brn & lt blue 1.75 .20
 No. 582 exists imperf. Value, \$3.50 unused.



1st Afro-Asian Conf., Bandung, 10th Anniv. — A499

1965, Apr. 18 With Gum

583 A499 10ch multicolored .75 .20



Crowd Rejoicing — A500



Japanese Koreans Demonstrating for Reunification — A501

1965, Apr. 27 Photo.

With Gum

584 A500 10ch blue & red .75 .20
 585 A501 40ch multicolored 1.00 .20
 10th Anniv. of the General Association of Koreans in Japan.
 Nos. 584-585 exist imperf. Value, \$20 unused.



Workers Demonstrating — A502

1965, May 10 Engr. Perf. 12½
 With Gum

586 A502 10ch brown 2.00 .20
 35th Anniv. of General Strike at Pyongyang Rubber Goods Factory.



Workers in Battle — A503



Korean & African Soldiers A504

1965, June 20 Photo. Perf. 10%
 With Gum

587 A503 10ch multicolored 1.00 .20
 588 A504 40ch multicolored 1.50 .30
 2nd Asian-African Conference, Algiers (subsequently canceled).
 Nos. 587-588 exist imperf. Value, \$7.50 unused.



A505

Victory-64 10-Ton Truck

1965, June 20 Engr. Perf. 12½
 With Gum

589 A505 10ch grnsh blue 1.60 .20

Kim Chang Gol A506



Jo Kun Sil A507



An Hhak Ryong
A508

1965, June 20 With Gum
 590 A506 10ch slate .35 .20
 591 A507 10ch red brown .35 .20
 592 A508 40ch violet 1.25 .30
 Nos. 590-592 (3) 1.95 .70

War heroes.

See Nos. 775-777 and 827-830.

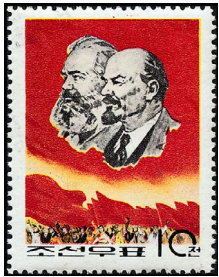

A509

Postal Ministers' Conference, Peking
1965, June 20 Photo. Perf. 10%
With Gum
 593 A509 10ch red, yel & blk 2.00 .30



Lake Samil
A510



Jipson Peak
A511



Kwanum Waterfalls
A512

1965, June 20 Litho. With Gum
 594 A510 2ch multicolored .85 .20
 595 A511 5ch multicolored 1.50 .20
 596 A512 10ch multicolored 4.00 .25
 Nos. 594-596 (3) 6.35 .65

Diamond Mountain Scenery.
 Nos. 594-596 exist imperf.



Kusimuldong — A513



Lake Samji
A514

Photo.
1965, June 20 With Gum
 597 A513 5ch slate blue .75 .20
 598 A514 10ch grnsh blue 1.00 .20
 Revolutionary battle sites.



Soccer Player — A515



Emblem & Stadium — A516

1965, Aug. 1 Litho. With Gum
 599 A515 10ch multicolored 1.25 .20
 600 A516 10ch multicolored 1.25 .20
 GANEFO Games, Pyongyang.
 Nos. 599-600 exist imperf, with gum. Value, \$12 unused.



A517

Liberation from Japan, 20th Anniv.
1965, Aug. 15 With Gum
 601 A517 10ch multicolored .50 .20



Friedrich Engels,
145th Anniv. Birth — A518

1965, Sept. 10 Engr. Perf. 12% With Gum
 602 A518 10ch brown .50 .20



Sports — A519

Designs: 2ch, Pole vault. 4ch, Javelin. 10ch (#605), Discus. 10ch (#606), High jump. 10ch (#607), Shot put.

1965, Sept. 24 Litho. Perf. 11 With Gum
 603-607 A519 Set of 5 4.00 1.00
 Nos. 603-607 exist imperf, without gum.
 Value. \$15 unused.



Korean Workers' Party, 20th Anniv. — A520

Designs: 10ch (#608), Korean fighters. 10ch (#609), Party emblem. 10ch (#610), Lenin & Marx. 10ch (#611), Workers marching. 10ch (#612), Soldiers & armed workers. 40ch, Workers.
 Illustration reduced.

1965, Oct. 10 Photo. Perf. 13X1 1/2 With Gum
 608-613 Set of 6 10.00 5.00
 a. A520 block of 6, #611-616 50.00 25.00
 b. Souvenir sheet of 6, #611-616 100.00 50.00



Chongjin Steel Mill
A521



Kim Chaek Iron Works
A522

1965, Nov. 25 Engr. Perf. 12% With Gum
 614 A521 10ch deep violet 5.00 .20
 615 A522 10ch sepia 5.00 .20



Rainbow Trout — A523



Dolly Trout — A524



Grass Carp — A525



Carp — A526



Manchurian Trout — A527



Crucian Carp — A528

1965, Dec. 10 Photo. Perf. 13 1/2 With Gum
 616 A523 2ch multicolored .75 .20
 617 A524 4ch multicolored .90 .20
 618 A525 10ch multicolored 2.00 .20
 619 A526 10ch multicolored 2.00 .20
 620 A527 10ch multicolored 2.00 .20
 621 A528 40ch multicolored 3.50 .50
 Nos. 616-621 (6) 11.15 1.50

Freshwater fishes.
 Nos. 616-621 exist imperf, without gum.
 Value \$20 unused.



House Building — A529



Hemp Weaving — A530



Blacksmith
A531



Dance
A532



School — A533



Wrestling — A534

1965, Dec. 15 Engr. Perf. 12% With Gum
 622 A529 2ch green .65 .20
 623 A530 4ch maroon 1.25 .20
 624 A531 10ch violet 1.55 .20
 625 A532 10ch carmine red 1.85 .20
 626 A533 10ch blue 1.20 .20
 627 A534 10ch brown 1.00 .20
 Nos. 622-627 (6) 7.50 1.20

Paintings by Kim Hong Do, 18th century Korean artist.



Students' Extracurricular Activities
A535

Designs: 2ch, Children in workshop. 4ch, Boxing. 10ch (#630), Playing violin. 10ch (#631), Chemistry lab.

1965, Dec. 15 Litho. Perf. 13 1/2
With Gum
628-631 A535 Set of 4 2.75 .50



Whaler A536

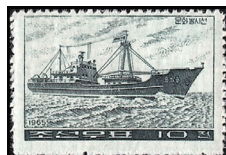

Service Vessel A537

1965, Dec. 15 Engr. Perf. 12 1/2
With Gum
632 A536 10ch deep blue 1.75 .25
633 A537 10ch slate green 1.75 .25
Korean fishing boats.



Black-capped Kingfisher — A538



Korean Great Tit — A539



Blue Magpie A540



White-faced Wagtail A541



Migratory Korean Grosbeak A542

Perf. 11, 13 1/2 (#640)

1965, Dec. 30 Litho.
With Gum
634 A538 4ch pale yel & multi 2.00 .20
635 A539 10ch pale salmon & multi 2.50 .25
636 A540 10ch pale grnsh blue & multi 2.50 .25
637 A541 10ch yel & multi 2.50 .25
638 A542 40ch pale yel grn & multi 6.50 .85
Nos. 634-638 (5) 16.00 1.80

Korean birds.
Nos. 634-638 exist imperf, without gum.
Value \$25 unused.



Korean sericulture — A543

Designs: 2ch, Silkworm moth & cocoon. No. 640, 10ch, Ailanthus silk moth. No. 641, 10ch, Chinese Oak silk moth.

1965, Dec. 30 Engr. Perf. 12 1/2
With Gum
639-641 A543 Set of 3 120.00 3.00



Hooded Crane — A544



Japanese White-necked Crane — A545



Manchurian Crane — A546



Gray Heron — A547

1965, Dec. 30 With Gum
642 A544 2ch olive brown 3.00 .20
643 A545 10ch dp vio blue 3.50 .40
644 A546 10ch slate purple 3.50 .40
645 A547 40ch slate green 1.00 .70
Nos. 642-645 (4) 11.00 1.70
Wading birds.



Mollusks A548

Designs: 5ch, Japanese common squid. 10ch, Giant Pacific octopus.

1965, Dec. 31 Litho. Perf. 11
With Gum
646-647 A548 Set of 2 4.00 .40
Nos. 646-647 exist imperf, without gum.
Value \$8 unused.



Korean Ducks — A549

Designs: 2ch, Spotbill. 4ch, Ruddy shelduck. 10ch, Mallard. 40ch, Baikal teal.

1965, Dec. 31 Litho. Perf. 11
With Gum
648-651 A549 Set of 4 7.50 2.00
Nos. 648-651 exist imperf. Value \$30 unused.



Circus, Pyongyang — A550



Trapeze Performers A551



Balancing Act — A552



Seesawing A553



Tightrope Walker — A554

1965, Dec. 31 Photo.
652 A550 2ch multicolored .75 .20
653 A551 10ch multicolored 2.00 .20
654 A552 10ch multicolored 2.00 .20
655 A553 10ch multicolored 2.00 .20
656 A554 10ch multicolored 2.00 .20
Nos. 652-656 (5) 8.75 1.00

Korean acrobatics.
Nos. 652-655 were issued with gum, No. 656 without gum.



Korean Flowers — A555

Designs: No. 657, 4ch, Marvel-of-Peru. No. 658, 10ch, Peony (violet background). No. 659, 10ch, Moss rose (yellow background). No. 660, 10ch, Magnolia (light blue background).

1965, Dec. 31 Litho.
657-660 A555 Set of 4 12.00 1.00
No. 657 was issued without gum, Nos. 658-660 with gum.
Nos. 657-660 exist imperf, without gum.
Value \$20 unused.



Yachts — A556

Designs: No. 661, 2ch, Finn Class. No. 662, 10ch, Dragon Class (blue background). No. 663, 10ch, 5.5 Class (violet background). No. 664, 40ch, Star Class.

1965, Dec. 31 Perf. 13 1/2
With Gum
661-664 A556 Set of 4 5.50 2.00
Nos. 661-664 exist imperf, without gum.
Value \$10 unused.



A557

1st Congress of the Org. of Solidarity of Peoples of Asia, Africa and Latin America

1966, Jan. 3 Perf. 11
With Gum
665 A557 10ch multicolored .50 .20



Hosta — A558



Dandelion — A559



Lily of the Valley — A560



Pink Convolvulus A561



Catalpa Blossom — A562

1966, Jan. 15

With Gum

666	A558	2ch multicolored	1.25	.25
667	A559	4ch multicolored	1.25	.25
668	A560	10ch multicolored	1.75	.25
669	A561	10ch multicolored	1.75	.25
670	A562	40ch multicolored	5.50	.75
Nos. 666-670 (5)			11.50	1.75

Korean wildflowers. Imperfs exist, without gum. Value, \$25 unused.



Primrose — A563



Brilliant Campion — A564



Amur Pheasant's Eye — A565



Orange Lily — A566



Rhododendron A567

1966, Feb. 10

With Gum

671	A563	2ch multicolored	1.00	.20
672	A564	4ch multicolored	1.00	.20
673	A565	10ch multicolored	1.50	.20
674	A566	10ch multicolored	1.50	.20
675	A567	90ch multicolored	7.00	1.00
Nos. 671-675 (5)			12.00	1.80

Korean wildflowers.



A568

Land Reform Law, 20th Anniv.

1966, Mar. 5

With Gum

676	A568	10ch multicolored	.65	.20
-----	------	-------------------	-----	-----



Battle of Jiansanfen A569



Battle of Taehongdan — A570



Battle of Dashahe A571

1966, Mar. 25 Engr. Perf. 12½

677	A569	10ch violet brown	.60	.20
678	A570	10ch dp blue green	.60	.20
679	A571	10ch brown carmine	.60	.20
Nos. 677-679 (3)			1.80	.60

Battles of the anti-Japanese revolution. No. 678 was issued without gum, the other values with gum.



A572

Art Treasures of the Silla Dynasty

Designs: 2ch, Covered bowl. 5ch, Jar. 10ch, Censer.

1966, Apr. 30

With Gum

680-682	A572	Set of 3	3.50	.60
---------	------	----------	------	-----



Labor Day, 80th Anniv. — A573

1966, May 1 Litho. Perf. 11

With Gum

683	A573	10ch multicolored	.75	.20
-----	------	-------------------	-----	-----



Assoc. for the Restoration of the Fatherland, 30th Anniv. — A574

1966, May 5 Photo.

With Gum

684	A574	10ch brn red & yel	.75	.20
-----	------	--------------------	-----	-----



Farmer A575



Worker A576

1966, May 30 Litho.

With Gum

685	A575	5ch multicolored	.50	.20
686	A576	10ch multicolored	.75	.20



A577

Korean Children's Union, 20th Anniv.

1966, June 6

With Gum

687	A577	10ch multicolored	.75	.20
-----	------	-------------------	-----	-----



Kangson Steel Works A578



Pongung Chemical Works A579

1966, June 10 Engr. Perf. 12½

With Gum

688	A578	10ch gray	5.00	.20
689	A579	10ch deep red	5.00	.20

Korean Factories.



Fish — A580

Designs: 2ch, Saury. 5ch, Pacific cod. No. 692, Chum salmon. No. 693, Mackerel. 40ch, Pink salmon.

1966, June 10 Photo. Perf. 11

690-694	A583	Set of 5	14.00	5.00
---------	------	----------	-------	------

Nos. 690-692 were issued with gum, Nos. 693-694 without gum.

Nos. 690-694 exist imperf, without gum. Value, \$20, either unused or cancelled.



Prof. Kim Bong Han & Kyongrak Biological System — A581

Illustration reduced.

1966, June 30 Photo.

With Gum

695-702	Set of 8	6.00	1.60
a.	A581 Block of 8, #695-702	9.00	9.00
b.	Souvenir sheet of 8, #695-702	50.00	50.00



Voshkod 2 A582



Luna 9 A583



Luna 10 A584

1966, June 30

703	A582	5ch multicolored	.30	.20
704	A583	10ch multicolored	1.00	.30
705	A584	40ch multicolored	1.75	.40
Nos. 703-705 (3)			3.05	.90

Space Flight Day. Nos. 703-705 exist imperf. Value, \$8 unused.



Jules Rimet Cup A585



Dribbling A586



Goal-keeper A587

1966, July 11 Litho.

706	A585	10ch multicolored	1.75	.25
707	A586	10ch multicolored	1.75	.25
708	A587	10ch multicolored	1.75	.25
Nos. 706-708 (3)			5.25	.75

World Cup Championship. Nos. 706-708 exist imperf. Value, \$10 unused.



Battle of Naphalsan A588



Battle of Seoul
A589



Battle of Height 1211
A590

1966, July 27 Engr. Perf. 12½
With Gum

709 A588 10ch red violet	.65	.20
710 A589 10ch deep green	.65	.20
711 A590 10ch violet	.65	.20
Nos. 709-711 (3)	1.95	.60

Korean War of 1950-53.



A591

Sex Equality Law, 20th Anniv.

1966, July 30 Litho. Perf. 11
With Gum

712 A591 10ch multicolored	.75	.20
----------------------------	-----	-----



Nationalization of Industry, 20th Anniv. — A592

1966, Aug. 10 With Gum

713 A592 10ch multicolored	1.00	.20
----------------------------	------	-----



Water Jar Dance — A593



Bell Dance — A594



Dancer in Mural Painting — A595



Sword Dance — A596



Golden Cymbal Dance — A597

1966, Aug. 10

714 A593 5ch multicolored	1.50	.20
715 A594 10ch multicolored	2.50	.20
716 A595 10ch multicolored	2.50	.20
717 A596 15ch multicolored	2.50	.20
718 A597 40ch multicolored	4.50	.30
Nos. 714-718 (5)	13.50	1.10

Korean Folk Dances.

5ch and 10ch issued with or without gum. Other values issued without gum. Nos. 714-718 exist imperf, without gum. Value, \$20 unused.



Attacking U.S. Soldier — A598



Worker with Child — A599



Industrialization A600

1966, Aug. 15 Engr. Perf. 12½
With Gum

719 A598 10ch deep green	.75	.20
720 A599 10ch red violet	.75	.20
721 A600 10ch violet	4.50	.45
Nos. 719-721 (3)	6.00	.85

Korean Reunification Campaign.



Crop-spraying — A601



Observing Forest Fire — A602



Geological Survey — A603



Fish Shoal Detection A604

1966, Sept. 30 Photo. Perf. 11

722 A601 2ch multicolored	.50	.20
723 A602 5ch multicolored	7.00	.20
724 A603 10ch multicolored	1.75	.20
725 A604 40ch multicolored	1.75	.20
Nos. 722-725 (4)	11.00	.80

Industrial uses of aircraft.

2ch, 5ch issued without gum. 10ch, 40ch issued with gum.

Nos. 722-725 exist imperf, without gum. Value, \$20 unused.

A three-value set honoring revolutionary fighters, with designs similar to types A334-A339, was prepared but not issued. Value \$1,500.



Kim Il Sung University, 20th Anniv. — A605

1966, Oct. 1 Engr. Perf. 12½
With Gum

726 A605 10ch slate violet	.75	.20
----------------------------	-----	-----

Imperforate Stamps

Imperforate varieties are without gum, unless otherwise noted.



A606



Scarlet Finch — A607



Hoopoe — A608



Korean Crested Lark — A609



Brown Thrush A610



White-bellied Black Woodpecker A611

1966, Oct. 30

730 A607 2ch multicolored	1.85	.20
731 A608 5ch multicolored	2.00	.20
732 A609 10ch multicolored	2.50	.30
733 A610 10ch multicolored	2.50	.30
734 A611 40ch multicolored	5.00	.80
Nos. 730-734 (5)	13.85	1.80
Set of 5, imperf	28.00	—

Korean birds.



Construction — A612



Machine-Tool Production — A613



Worker & Graph A614



Miners A615

1966, Nov. 20

735 A612 5ch multicolored	.30	.20
736 A613 10ch multicolored	.55	.20
737 A614 10ch multicolored	.55	.20
738 A615 40ch multicolored	1.75	.40
Nos. 735-738 (4)	3.15	1.00

Propaganda for increased production. Nos. 735-737 issued with gum. No. 738 issued without gum.



Parachuting — A616



Show Jumping A617



Motorcycling — A618



Telegraphists' Competition — A619

1966, Nov. 30 Engr. Perf. 12½

With Gum

739	A616	2ch dark brown	.85	.20
740	A617	5ch org vermilion	.60	.20
741	A618	10ch dp violet blue	3.00	.30
742	A619	40ch deep green	2.00	.25
Nos. 739-742 (4)			6.45	.95

National Defense sports.



Samil Wolgan Magazine, 30th Anniv. — A620

1966, Dec. 1 Photo. Perf. 11

743	A620	10ch multicolored	2.00	.20
-----	------	-------------------	------	-----



Korean Deer — A621

Designs: 2ch, Red deer. 5ch, Sika deer. 10ch (#746), Reindeer (grazing). 10ch (#747), Japanese sambar (erect). 70ch, Fallow deer.

1966, Dec. 20 Litho. Perf. 11

744-748	A627	Set of 5	18.00	5.00
Imperf, #744-748			35.00	—

No. 747 was issued with gum. Other values issued without gum.



Wild Fruit — A622

Designs: 2ch, Blueberries. 5ch, Pears. 10ch (#751), Plums. 10ch (#752), Schizandra. 10ch (#753), Raspberries. 40ch, Jujube.

1966, Dec. 30 Engr. Perf. 12½

749-754	A622	Set of 6	6.00	1.00
Imperf, #749-754			12.00	—



Samson Rocks — A623



Ryonju Pond — A624



Jinju Pond — A625



The Ten Thousand Rocks, Mannulsang A626

1966, Dec. 30 Litho. Perf. 11

755	A623	2ch multicolored	1.00	.20
756	A624	4ch multicolored	4.00	.20
757	A625	10ch multicolored	1.00	.20
758	A626	10ch multicolored	4.00	.20
Nos. 755-758 (4)			10.00	.80

Diamond Mountains scenery. Nos. 755-758 are inscribed "1964" but were actually issued in 1966. 2ch and 4ch issued without gum. 10ch values issued with gum.



Onpo A627



Myohyang — A628



Songdownon — A629



Hongwon A630

1966, Dec. 30 Engr. Perf. 12½

With Gum

759	A627	2ch blue violet	.45	.20
760	A628	4ch turquoise green	.50	.20
761	A629	10ch dp blue green	.80	.20
762	A630	40ch black	1.50	.35
Nos. 759-762 (4)			3.25	.95

Korean rest homes.



Korean People's Army, 19th Anniv. A631

1967, Feb. 8 Photo. Perf. 11

763	A631	10ch multicolored	.75	.20
-----	------	-------------------	-----	-----



Livestock Farming A632

1967, Feb. 28 Litho. Perf. 11

764-766	A632	Set of 3	6.75	1.75
Imperf, #764-766			25.00	—

5ch, 10ch issued without gum. 40ch issued both with and without gum.



Battle of Pochonbo, 30th Anniv. — A633

1967, Feb. 28 Photo. Perf. 11

With Gum

767	A633	10ch multicolored	.75	.20
-----	------	-------------------	-----	-----

Universal Compulsory Technical Education A634



1967, Apr. 1 Litho. Perf. 11

768	A634	10ch multicolored	.75	.20
-----	------	-------------------	-----	-----



29th World Table Tennis Championships, Pyongyang — A635

10ch, 40ch designs similar to 5ch.

1967, Apr. 11 Litho. Perf. 11

769-771	A635	Set of 3	3.25	.60
Imperf, #769-771			8.00	—

5ch issued with or without gum. 10ch, 40ch issued without gum.



People Helping Guerrillas, Wangyugou — A636



Blowing Up Railway Bridge A637



Shooting Down Japanese Plane A638

1967, Apr. 25 Engr. Perf. 11

With Gum

772	A636	10ch deep violet	.50	.20
773	A637	10ch dk vio brown	4.00	.25
774	A638	10ch slate	.50	.20
Nos. 772-774 (3)			5.00	.65

Paintings of the guerrilla war against Japan.



Ri Tae Hun A639



Choe Jong Un A640



Kim Hwa Ryong A641

1967, Apr. 25 Litho. Perf. 11

With Gum

775	A639	10ch slate	.55	.20
776	A640	10ch reddish violet	1.25	.20
777	A641	10ch ultramarine	.55	.20
Nos. 775-777 (3)			2.35	.60

Heroes of the Republic.



Labor Day A642

1967, May 1 Litho. Perf. 11

778	A642	10ch multicolored	.70	.20
-----	------	-------------------	-----	-----



Pre-School Education — A643

Designs of children: 5ch, Learning to count. 10ch, Making model tractor. 40ch, Playing with ball.

1967, June 1 Litho. Perf. 11

779-781	A643	Set of 3	3.25	.60
---------	------	----------	------	-----



Victory Monument, Battle of Pochonbo — A644

1967, June 4
782 A644 10ch multicolored .85 .20



Military Sculpture A645

Designs: 2ch, Soldier attacking tank. 5ch, Soldiers with musical instruments. 10ch, Soldier in heroic pose. 40ch, Soldier and child.

1967, June 25 **Photo.**
783-786 A645 Set of 4 3.00 .80
2ch issued with or without gum. Other values issued without gum.



Medicinal Plants — A646

Designs: 2ch, Polygonatum japonicum. 5ch, Abelmoschus manihot. 10ch (#789), Scutellaria baicalensis (turquoise blue background). 10ch (#790), Rehmannia glutinosa (olive yellow). 10ch (#791), Pulsatilla koreana (violet blue). 40ch, Tanacetum boreale.

1967, July 20 **Photo.**
787-792 A646 Set of 6 11.50 1.20
Nos. 787-789, 791 issued with or without gum. Nos. 790, 792 issued without gum.



Korean People's Army — A647

Designs: 5ch, Aviator, sailor, soldier. 10ch (#794), Officer decorating soldier. 10ch (#795), Soldier and farmer.

1967, July 25
793-795 A647 Set of 3 1.50 .50
5ch issued with or without gum. 10ch values issued without gum.



Freighter "Chollima" A648

1967, July 30 **Engr.**
With Gum
796 A648 10ch deep green 1.50 .20



Drilling Rock — A649



Felling Trees — A650



Reclaiming Tideland — A651

1967, Aug. 5
797 A649 5ch black brown .60 .20
798 A650 10ch blue green .80 .20
799 A651 10ch slate 1.10 .20
Nos. 797-799 (3) 2.50 .60

Revolutionary paintings.
5ch issued without gum. 10ch values issued with gum.



Crabs A652

Designs: 2ch, Erimaculus isenbeckii. 5ch, Neptunus trituberculatus. 10ch, Paraliathodes camtschatica. 40ch, Chionoecetes opilio.

1967, Aug. 10 **Photo.**
800-803 A652 Set of 4 8.00 1.00



Reunification of Korea Propaganda — A653

1967, Aug. 15 **Litho.**
804 A653 10ch Multicolored 2.75 .40

A five-value set, featuring details from famous Korean paintings of the 15th-16th centuries, was prepared for release in August, 1967, but was not issued. Value \$2,500.



Waterfalls A654

Designs: 2ch, Tongrim waterfalls 10ch, Sanju waterfall, Mt. Myohyang. 40ch, Sambang waterfall, Mt. Chonak.

1967, Oct. 10
805-807 A654 Set of 3 12.00 .80
2ch issued with or without gum. 10ch, 40ch issued without gum.



"For Fresh Great Revolutionary Upsurge" — A655

Designs: 5ch, Ship, train and truck. 10ch (#809), Machine industry. 10ch (#810), Truck, bulldozer, tractor and farmers. 10ch (#811), Construction machinery, buildings. 10ch (#812), Chollima flying horse and banners.

1967, Nov. 1 **Engr.**
808-812 A655 Set of 5 7.00 1.00



Russian Revolution, 50th Anniv. — A656

1967, Nov. 7 **Photo.**
813 A656 10ch Multicolored 1.00 .20



Korean Elections — A657

Designs: 10ch (#814), Voters and flags. 10ch (#815), Woman casting ballot (vert.)

1967, Nov. 23 **Litho.**
814-815 A657 Set of 2 1.25 .40



Raptors A658

Designs: 2ch, Black vulture. 10ch, Rough-legged buzzard. 40ch, White-tailed eagle.

1967, Dec. 1 **Photo.**
816-818 A658 Set of 3 14.50 2.00
2ch issued with or without gum. 10ch, 40ch issued without gum.



Chongjin — A659



Hamhung — A660



Sinuiju A661

1967, Dec. 20 **Engr.**
With Gum

819 A659 5ch bronze green 1.00 .20
820 A660 10ch violet 1.00 .20
821 A661 10ch red violet 1.00 .20
Nos. 819-821 (3) 3.00 .60

Korean cities.



Whaler Firing Harpoon A662

1967, Dec. 30 **With or Without Gum**
822 A662 10ch ultramarine 2.00 .30



Soldier with Red Book A663



Soldier Mounting Bayonet — A664



Worker and Bayoneted Rifle — A665

Litho or Photo (#829)
1967, Dec. 30
823 A663 10ch multicolored .50 .20
824 A664 10ch multicolored .50 .20
825 A665 10ch multicolored .50 .20
Nos. 823-825 (3) 1.50 .60



Korean People's Army, 20th Anniv. — A666

Designs: a, Airman, soldier and sailor. b, Soldier, battle in background. c, Soldier & KDPRA arms. d, Soldier & flag. e, Soldier with Red Book. f, Three soldiers, North Korean flag. g, Soldier & worker. h, Soldier saluting. i, Soldier attacking. j, Soldier, sailor & airman beneath flag.

Illustration reduced.

1968, Feb. 3 **Litho.**
 826 A666 Sheet of 10 25.00 10.00
 a-j 10ch, any single .40 .20



Ri Su Bok (1934-51) — A667



Han Kye Ryol (1926-51) — A668

1968, Feb. 10 **Engr.**
With Gum
 827 A667 10ch dark rose .50 .20
 828 A667 10ch light violet .50 .20
 829 A668 10ch dark green .50 .20
 830 A668 10ch lt blue violet .50 .20
 Nos. 827-830 (4) 2.00 .80
 War heroes.



Apartment Building, Pyongyang — A669

1968, Mar. 5 **Litho.**
With Gum
 831 A669 10ch bright blue .75 .20



A670

Kim Il Sung, 56th Birthday

1968, Apr. 15 **With Gum**
 832 A670 40ch multicolored 1.00 .40



Kim Il Sung's Family Home in Mangyongdae — A671



Leaving Home at Age 13 — A672



Mangyong Hill — A673



Kim Il Sung with Father — A674



Kim Il Sung with Mother — A675

1968, Apr. 15
 833 A671 10ch multicolored .60 .20
 834 A672 10ch multicolored .60 .20
 835 A673 10ch multicolored .60 .20
 836 A674 10ch multicolored .60 .20
 837 A675 10ch multicolored .60 .20
 Nos. 833-837 (5) 3.00 1.00

Childhood of Kim Il Sung.
 See Nos. 883-887, 927-930.



Dredger 2 September A676

1968, June 5
 838 A676 5ch green 1.50 .20
 839 A676 5ch blue .20



Matsutake Mushroom A677



Shiitake Mushroom — A678



Meadow Mushroom A679

1968, Aug. 10 **Photo.**
With Gum
 840 A677 5ch multicolored 20.00 .60
 841 A678 10ch multicolored 40.00 1.00
 842 A679 10ch multicolored 40.00 1.00
 Nos. 840-842 (3) 100.00 2.60



Founding of the Korean Democratic People's Republic, 20th Anniv. — A680

Designs: a, Statue of national arms. b, North Korean flag. c, Worker, peasant & flag. d, Soldier & flag. e, Flying Horse of Chollima. f, Soldiers & tanks. g, Battle scene. h, Workers, banner & monument.
 Illustration reduced.

1968, Sept. 2 **Litho.**
With Gum
 843 A680 Block of 8, #a.-h. 15.00 15.00
 a.-h. 10ch, any single 1.25 .20



A681

Kaesong Students' and Children's Palace

1968, Oct. 5 **With Gum**
 844 A681 10ch greenish blue .50 .20



Domestic Goods — A682

Designs: 2ch, Shopper with domestic items. 5ch, Textile manufacturing. 10ch, Cannery.

1968, Nov. 5 **Photo.**
With Gum
 845-847 A688 Set of 3 2.25 .60



A683

Kim Il Sung's 10-Point Program
 Design: 10ch, Two soldiers, Red Book, horiz.

1968, Dec. 5 **Litho.**
 848-849 A683 Set of 2 1.00 .20



Increasing Agricultural Production — A684

Designs: 5ch, Woman carrying eggs. 10ch (#851), Woman harvesting wheat. 10ch (#852), Woman holding basket of fruit.

1968, Dec. 10 **Photo.**
With Gum
 850-852 A684 Set of 3 1.25 .50



Shellfish A685

Designs: 5ch (#853), Scallop. 5ch (#854), Clam. 10ch, Mussel.

1968, Dec. 20 **With Gum**
 853-855 A685 Set of 3 5.50 .50



Details of Battle of Pochonbo Victory Monument — A686

Designs (all 10ch): #856, Kim Il Sung at head of columns, vert. #857, shown. #858, Figures marching to right, green sky at right (42.75x28mm). #859, Figures marching to left (55.5x28mm). #860, Figures marching to right (55.5x28mm). #861, Figures marching to left, sky at right (42.75x28mm). #862, Figures marching to left, sky at left (42.75x28mm).

1968, Dec. 30
 856-862 A686 Set of 7 3.50 1.40



Grand Theater, Pyongyang — A687

1968, Dec. 30
 863 A687 10ch dark brown 1.00 .20



Revolutionary Museum,
Pochonbo — A688

1968, Dec. 30
864 A688 2ch dark green .50 .20



Rural Technical Development — A689

Designs: 2ch, Irrigation. 5ch, Mechanization of agriculture. 10ch, Electrification. 40ch, Mechanical fertilization and spraying.

1969, Feb. 25
865-868 A689 Set of 4 2.00 .80



Rabbits
A690

Designs: 2ch, Gray rabbits. 10ch (#870), White rabbits. 10ch (#871), Black rabbits. 10ch (#872), Brown rabbits. 40ch, White rabbits.

1969, Mar. 10
869-873 A690 Set of 5 9.50 1.25

Nos. 869-873 were issued both with and without gum.



Public
Health
A691

Designs: 2ch, Old man & girl. 10ch, Nurse with syringe. 40ch, Doctor with woman & child.

1969, Apr. 1
874-876 A691 Set of 3 3.50 .60



Farm Machines — A692

Designs: 10ch (#877), Rice sower. 10ch (#878), Rice harvester. 10ch (#879), Herbicide sprayer. 10ch (#880), Wheat & barley thresher.

1969, Apr. 10
877-880 A692 Set of 4 3.25 .80



Mangyongdae — A693



Ponghwa — A694

1969, Apr. 15
881 A693 10ch multicolored 1.25 .20
882 A694 10ch multicolored 1.25 .20

Revolutionary historical sites.



Early Revolutionary Years of Kim Il
Sung — A695

Designs (all 10ch): #883, Kim crossing into Manchuria 1926, aged 13. #884, Kim talking to four students around table (blue green frame). #885, Kim speaking outdoors to Young Communist League meeting (apple green frame). #886, Kim speaking to Young Communist League meeting indoors (lilac frame). #887, Kim leading demonstration against teachers (peach frame).

1969, Apr. 15
883-887 A695 Set of 5 3.00 1.00

No. 884 was issued with gum. The other values were issued without gum.



Mrs. Kang Pan Sok (1892-1932),
Mother of Kim Il Sung — A696

Designs (all 10ch): #888, Birthplace at Chilgol. #889, Resisting Japanese police in home. #890, Meeting with women's revolutionary association.

1969, Apr. 21
888-890 A696 Set of 3 4.00 .60



A697

Bivouac Sites in War against Japan

Designs: 5ch, Pegaebong. 10ch (#892), Mupho, horiz. 10ch (#893), Chongbong. 40ch, Konchang, horiz.

1969, Apr. 21
891-894 A697 Set of 4 2.65 .80



Chollima
Statue — A698

1969, May 1
895 A698 10ch blue .75 .20



Poultry
A699

Designs: 10ch (#896), Mangyong chickens. 10ch (#897), Kwangpho ducks.

1969, June 1
896-897 A699 Set of 2 4.75 .50



Socialist Education System — A700

Designs: 2ch, Kim Il Sung & children. 10ch, Student & worker with books. 40ch, Male & female students, figure "9."

1969, June 1
898-900 A700 Set of 3 2.00 .60



Pochonbo Battlefield
Memorials — A701

Designs: 5ch, Machine gun platform on mountainside. 10ch (#902), Statue of Kim Il Sung, vert. 10ch (#903), Aspen Tree monument (stele & enclosed tree trunk). 10ch (#904), Konjang Hill monument (within forest).

1969, June 4
901-904 A701 Set of 4 2.00 .80



Kim Hyong Jik (1894-1926), Father of
Kim Il Sung — A702

Designs: 10ch (#905), Teaching at Myongsin School. 10ch (#906), Outdoor meeting with five other members of Korean National Association.

1969, July 10
905-906 A702 Set of 2 1.75 .40



Sports Day, 20th
Anniv. — A703

1969, Sept. 10
907 A703 10ch multicolored 1.00 .20



Korean
Revolution
Museum,
Pyongyang
A704

1969, Sept. 10
908 A704 10ch dk blue green .75 .20



Pres. Nixon Attacked by Pens — A705

1969, Sept. 18
909 A705 10ch multi 1.00 .20

Anti-U.S. Imperialism Journalists' Conference, Pyongyang.



Implementation of the 10-Point
Program — A706

Designs: 5ch, Soldiers, battle. 10ch (#911), Globe, bayonets attacking dismembered U.S. soldier. 10ch (#912), Workers holding Red Books & slogan, vert.

1969, Oct. 1
910-912 A706 Set of 3 1.60 .60



Reunification of Korea — A707

Designs: 10ch (#913), Kim Il Sung, marching workers. 10ch (#914), Worker & soldier bayoneting U.S. soldier. 50ch, Armed workers in battle, horiz.

1969, Oct. 1
913-915 A707 Set of 3 1.50 .60



Refrigerator-Transport Ship "Taesongsan" — A708

1969, Dec. 20 **Engr.**
916 A708 10ch slate purple 1.25 .20



Korean Fishes A709

Designs: 5ch, Yellowtail. 10ch, Dace. 40ch, Mullet.

1969, Dec. 20 **Photo.**
917-919 A709 Set of 3 5.50 .60



Guerrilla Conference Sites A710

Designs: 2ch, Dahuangwai, 1935. 5ch, Yaoyinggou, 1935 (log cabin). 10ch, Xiaohaerbaling, 1940 (tent).

1970, Feb. 10 **Engr.**
920-922 A710 Set of 3 1.25 .45



Mt. Paektu, Birthplace of the Revolution — A711

Views of Mt. Paektu (all 10ch): #923, Lake Chon (dull green, tan, black). #924, Janggun Peak (pale peach, dull blue, black). #925, Piryu Peak (dull yellow, blue green, black). #926, Pyongsang Peak (brown orange, blue, red violet).

1970, Mar. 10 **Engr.**
923-926 A711 Set of 4 2.50 .60
See Nos. 959-961.



Support for North Vietnam — A712

1970, Mar. 10 **Engr.**
927 A712 10ch multicolored .50 .20



Revolutionary Activities of Kim Il Sung — A713

Designs (all 10ch): #928, Receiving his father's pistols from his mother. #929, Receiving smuggled pistols from his mother (other

young revolutionaries present). #930, Kim speaking with four farmers in field. #931, Kim speaking at Kalun meeting.

1970, Apr. 15 **Litho.**
928-931 A713 Set of 4 4.00 .90



Lenin Birth Centenary A714

Design: 10ch (#933), Lenin with cap, in three-quarter profile.

1970, Apr. 22 **Photo.**
932-933 A714 Set of 2 1.50 .40



Assoc. of Koreans in Japan, 15th Anniv. — A715

Designs (both 10ch): #934, Red. #935, Maroon.

1970, Apr. 27 **Engr.**
934-935 A715 Set of 2 1.00 .40



Worker-Peasant Red Guard — A716

Design: 10ch (#936), Factory worker in uniform, vert.

1970, May 5 **Photo.**
936-937 A716 Set of 2 1.00 .40



Peasant Education — A717

Designs: 2ch, Students & newspapers. 5ch, Peasant reading book. 10ch, Students in class.

1970, June 25 **Engr.**
938-940 A717 Set of 3 1.50 .45



Army Electrical Engineer A718

1970, June 25 **Engr.**
941 A718 10ch purple brown .75 .20



Month of the Campaign for Withdrawal of U.S. Troops from South Korea — A719

Design: 10ch, Soldier & partisan.

1970, June 25 **Engr.**
942-943 A719 Set of 2 1.40 .20



Anti-U.S., South Korea Propaganda — A720

1970, June 25 **Engr.**
944 A720 10ch deep violet .50 .20



Campaign for Increased Productivity A721

Designs (all 10ch): #945, Quarryman. #946, Steelworker. #947, Machinist. #948, Worker with bag. #949, Construction worker. #950, Railway flagman.

1970, Sept. 10 **Photo.**
945-950 A721 Set of 6 4.00 1.20



Workers' Party Program A722

Designs: 5ch, Peasant, farm scene. 10ch, Steelworker. 40ch, Soldiers.

1970, Oct. 5 **Engr.**
951-953 A722 Set of 3 3.50 .50



Korean Workers' Party, 25th Anniv. — A723

1970, Oct. 10 **Photo.**
954 A723 10ch multicolored .75 .20



5th Korean Workers' Party Congress — A724

Issued in miniature sheet of 10, with one 40ch value (#955a) and nine 10ch values. Designs: a, Kim Il Sung, marchers. b, Family & apartment buildings. c, Soldier with Red Book. d, Soldier with binoculars, various weapons. e, Steelworker. f, Workers killing U.S. soldier. g, Farmers. h, Students. i, Schoolgirl with Red Book, atomic energy symbol. j, Cooperation with South Korean guerrillas.

1970, Nov. 2 **Litho.**
955 Sheet of 10, #a.-j. 550.00
a.-f. A724 Any single 1.25 .50
g. A724 10ch

Soon after release, a design error was discovered on No. 955j, and this stamp was removed from souvenir sheets remaining in stock, usually with the bottom selvage. This is the form in which this set is commonly offered. Value, \$25. The full sheet of 10 is scarce.



League of Socialist Working Youth of Korea, 25th Anniv. — A725

1971, Jan. 17 **Photo.**
956 A725 10ch multicolored .50 .20



Nanhutou Conference, 35th Anniv. — A726

1971, Feb. 28 **Photo.**
957 A726 10ch multicolored .50 .20



Land Reform Law, 25th Anniv. A727

1971, Mar. 5 **Photo.**
958 A727 2ch multicolored .50 .20



Mt. Paektu, Second Issue — A728

Designs: 2ch, Mountainscape. 5ch, Paektu Waterfalls, vert. 10ch, Western Peak.

1971, Mar. 10 **Engr.**
959-961 A728 Set of 3 4.00 .60



Revolutionary Museums — A729

Designs (all 10ch): #962, Mangyongdae (red orange & ultramarine). #963, Phophyong (yellow & brown). #964, Juggang (salmon & green).

1971, Apr. 1 **Engr.**
962-964 A729 Set of 3 1.50 .60



Coal Production 6-Year Plan — A730

1971, Apr. 1 **Engr.**
965 A730 10ch multicolored .75 .20



Revolutionary Activities of Kim Il Sung — A731

Designs (all 10ch): #966, Portrait, vert. #967, Kim addressing crowd at guerrilla base camp. #968, Kim speaking with children on hillside. #969, Kim reviewing Anti-Japanese Guerrilla Army 1932.

1971, Apr. 15 Litho.
966-969 A731 Set of 4 2.40 .80



May Day — A732

1971, May 1 Photo.
970 A732 1w multicolored 3.00 .40



Association for the Restoration of the Fatherland, 35th Anniv. — A733

1971, May 5
971 A733 10ch multicolored .75 .20



Battles in the Musan Area Command (1939) — A734

Designs: 5ch, Sinsadong Monument. 10ch, Taehongdan Monument, with encased machine guns, horiz. 40ch, Musan headquarters (log cabins in forest), horiz.

1971, May 23
972-974 A734 Set of 3 2.00 .60



Koreans in Japan A735

1971, May 25
975 A735 10ch chocolate .50 .20



Korean Children's Union, 25th Anniv. — A736

1971, June 6
976 A736 10ch multicolored .50 .20



6th Congress, League of Socialist Working Youth of Korea — A737

Designs: 5ch, Marchers & banners. 10ch, Marchers, banners & globe with map of Korea.

1971, June 21
977-978 A737 Set of 2 1.00 .25



Labor Law, 25th Anniv. A738

1971, June 24
979 A738 5ch multicolored .55 .20



Sex Equality Law, 25th Anniv. A739

1971, July 30
980 A739 5ch multicolored .55 .20



A740

Universal Compulsory Primary Education, 15th Anniv.

1971, Aug. 1
981 A740 10ch multicolored .65 .20



South Korean Revolutionaries — A741

Designs: 5ch, Choe Yong Do (1923-69). 10ch (#983), Kim Jong Thae (1926-69), portrait with rioters killing U.S. soldier. 10ch (#984), Guerrilla fighter with machine gun & Red Book, battle scene.

1971, Aug. 1
982-984 A741 Set of 3 1.25 .45



Nationalization of Industry, 25th Anniv. — A742

1971, Aug. 10
985 A742 5ch multicolored 2.50 .20



Anti-Imperialist, Anti-U.S. Struggle — A743

Designs: 10ch (#986), N. Korean soldier, U.S. prisoners. 10ch (#987), S. Korean guerrilla fighter. 10ch (#988), N. Vietnamese soldiers, map. 10ch (#989), Cuban soldier, map. 10ch (#990), African guerrilla fighters, map. 40ch, six soldiers of various nationalities bayoneting dismembered U.S. soldier.

1971, Aug. 12
986-991 A743 Set of 6 4.00 1.00



Kim Il Sung University, 25th Anniv. A744

1971, Oct. 1
992 A744 10ch multicolored .50 .20

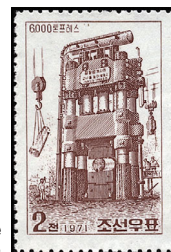

Large Machines — A745

Designs: 2ch, 6,000-ton press. 5ch, Refrigerated cargo ship "Ponghwasan." 10ch (#995), Sungrisan heavy truck. 10ch (#996), Bulldozer.

1971, Nov. 2 Litho.
993-996 A745 Set of 4 5.25 .50



Tasks of the 6-Year Plan — A746

Designs (all 10ch): #997, Workers & text on red field. #998, Mining. #999, Consumer goods. #1000, Lathe. #1001, Construction equipment. #1002, Consumer electronic products. #1003, Grains, farming. #1004, Railway track, transportation. #1005, Freighter. #1006, Hand with wrench, manufacturing scenes. #1007, Crate & export goods on dock.

1971, Nov. 2 Photo.
997-1007 A746 Set of 11 13.00 1.75



Cultural Revolution — A747

Designs: 2ch, Technical students, university. 5ch, Mechanic. 10ch (#1010), Chemist. 10ch (#1011), Composer at piano. 10ch (#1012), Schoolchildren.

1971, Nov. 2
1008-1012 A747 Set of 5 4.00 .40



Ideological Revolution — A748

Designs (all 10ch): #1013, Workers with Red Books, banners. #1014, Worker with hydraulic drill. #1015, Two workers reading Red Book. #1016, Workers' lecture.

1971, Nov. 2
1013-1016 A748 Set of 4 2.25 .40



Improvement in Living Standards — A749

1971, Nov. 2
1017 A749 10ch multicolored .55 .20



Solidarity with International Revolutionary Forces — A750

Designs (all 10ch): #1018, Revolutionary placards being driven into U.S. soldier. #1019, Japanese militarists being hammered by mallet. #1020, Bayoneted rifles held aloft. #1021, Armed international revolutionaries advancing, horiz.

1971, Nov. 2
1018-1021 A750 Set of 4 3.00 .50



6-Year Plan — A751

1971, Nov. 2
1022 A751 10ch multicolored 1.60 .20

Samil Wolgan Monthly, 35th Anniv. — A752



1971, Dec. 1
1023 A752 10ch multicolored 1.00 .20



Poultry Breeding — A753

Designs: 5ch, Chicks. 10ch, Chickens & automated henhouse. 40ch, Eggs, canned chicken, dead chickens hanging on hooks.

1972, Feb. 1
1024-1026 A753 Set of 3 2.00 .60



War Films A754

Designs (all 10ch): #1027, Man & woman, from *Vintage Shrine*. #1028, Guerrilla bayoneting soldier in back, from *The Fate of a Self-Defense Corps Member*. #1029, Young man with a pistol, from *Sea of Blood*.

1972, Apr. 1
1027-1029 A754 Set of 3 3.50 .30
A 10ch value picturing *The Flower Girl* was prepared but not issued. Value \$1,500.



Kim Il Sung A755



Kim at Military Conference — A756



Kim by Lake Chon — A757

Various portraits of Kim Il Sung: #1030, shown. #1031, In heroic pose. #1032, shown. #1033, In wheatfield. #1034, In factory. #1035, With foundry workers. #1036, Aboard whaling ship. #1037, Visiting hospital. #1038, Visiting fruit farm. #1039, With railroad surveyors. #1040, With women workers. #1041, Sitting with villagers. #1042, Touring chicken plant. #1043, On park bench with children. #1044, Portrait with marchers. No. 1045, illustration reduced.

1972, Apr. 15	Litho.
1030 A755 5ch multicolored a. Strip of 3, #1030-1031, 1044	.20 .20
1031 A755 5ch multicolored	2.00 .20
1032 A756 5ch multicolored a. Pair, #1032, 1043	.20 .20
1033 A756 10ch multicolored a. Block of 10, #1033-1042	.45 .20
1034 A756 10ch multicolored	9.00 .40
1035 A756 10ch multicolored	2.00 .20
1036 A756 10ch multicolored	.60 .20
1037 A756 10ch multicolored	.90 .20
1038 A756 10ch multicolored	.20 .20
1039 A756 10ch multicolored	2.00 .20
1040 A756 10ch multicolored	1.25 .20
1041 A756 10ch multicolored	.20 .20
1042 A756 10ch multicolored	.40 .20
1043 A755 40ch multicolored	.55 .20
1044 A756 1wn multicolored	.80 .40
Nos. 1030-1044 (15)	10.15 3.40

Souvenir Sheet

1045 A757 3wn multicolored 8.00 6.00
60th birthday of Kim Il Sung. Nos. 1030-1031 and 1044, 1032 and 1043, and 1033-1042, respectively, were printed setenant within their sheets.



Guerrilla Army, 40th Anniv. — A758

1972, Apr. 25
1046 A758 10ch multicolored .85 .20



Revolutionary Sites — A759

Designs: 2ch, Ryongpho. 5ch, Onjong. 10ch, Kosanjin. 40ch, Jongsung.

1972, July 27
1047-1050 A759 Set of 4 2.00 .50



Olympic Games, Munich A760

Designs: 2ch, Volleyball. 5ch, Boxing, horiz. 10ch (#1053), Judo. 10ch (#1054), Wrestling, horiz. 40ch, Rifle-shooting.

1972, Oct. 1
1051-1055 A760 Set of 5 3.50 1.00



Chollima Street, Pyongyang — A761

Designs (street scenes): 5ch, salmon & black. 10ch (#1057), dull yellow & black. 10ch (#1058), green & black.

1972, Nov. 1
1056-1058 A766 Set of 3 4.00 .85



Resource Management — A762

Designs: 5ch, Dredging river. 10ch, Forest conservation. 40ch, Tideland reclamation.

1972, Nov. 1
1059-1061 A762 Set of 3 2.50 .35



6-Year Plan - Metallurgical — A763

Designs (all 10ch): #1062, Sheet metal, ingots, smelters. #1063, Pipes, foundry.

1972, Nov. 1
1062-1063 A763 Set of 2 3.00 .35

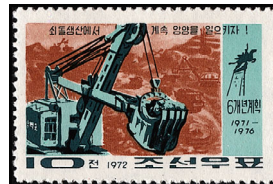

6-Year Plan - Mining Industry — A764

Designs (all 10ch): #1064, Iron ore. #1065, Coal.

1972, Nov. 1
1064-1065 A764 Set of 2 4.00 .45



Three Major Goals of the Technical Revolution — A765

Designs (all 10ch): #1066, Agricultural mechanization. #1067, Industrial automation. #1068, Lightening of women's household chores.

1972, Nov. 2
1066-1068 A765 Set of 3 2.50 .45



6-Year Plan - Machine-Building — A766

Designs (all 10ch): #1069, Machine tools. #1070, Electronics & automation tools. #1071, Single-purpose machines.

1972, Nov. 2
1069-1071 A766 Set of 3 2.50 .45



6-Year Plan - Chemical Industry — A767

Designs (all 10ch): #1072, Chemical fertilizers, herbicides, insecticides. #1073, Tire, tubing, various chemical products.

1972, Nov. 2
1072-1073 A767 Set of 2 2.00 .35



6-Year Plan - Light Industry — A768

Designs (all 10ch): #1074, Clothing, textiles. #1075, Clothing, kitchenware. #1076, Household Goods.

1972, Nov. 2
1074-1076 A768 Set of 3 2.50 .45



6-Year Plan - Rural Economy — A769

Designs (all 10ch): #1077, Irrigating field. #1078, Bulldozers levelling field. #1079, Applying chemical fertilizer.

1972, Nov. 2
1077-1079 A769 Set of 3 2.25 .45



6-Year Plan - Transportation — A770

Designs (all 10ch): #1080, Electric train. #1081, New railway construction. #1082, Coastal & river transport.

1972, Nov. 2
1080-1082 A770 Set of 3 4.00 .45



6-Year Plan - Military — A771

Designs (all 10ch): #1083, Soldier with artillery shell. #1084, Navy gunner. #1085, Air Force pilot in cockpit.

1972, Nov. 2
1083-1085 A771 Set of 3 3.00 .45



6-Year Plan - Food Storage — A772

Designs (all 10ch): #1086, Food Processing. #1087, Packing foodstuffs. #1088, Food storage (radishes, fruit, fish).

1972, Nov. 2
1086-1088 A772 Set of 3 3.00 .45



Struggle for Reunification of Korea — A773

Designs (all 10ch): #1089, South Koreans with banners praising Kim Il Sung. #1090, S. Korean guerrillas killing U.S. & S. Korean soldiers. #1091, March of armed S. Korean workers. #1092, S. Koreans rioting, rioters on top of U.S. tank. #1093, N. Koreans demonstrating in support of S. Korean revolutionaries. #1094, International revolutionaries condemning U.S. soldier. #1095, S. Korean marchers carrying banner & Red Book.

1972, Nov. 2
1089-1095 A773 Set of 7 10.00 1.00



Machine Tools A774

Designs: 5ch, Single-axis automatic lathe. 10ch, Kusong-3 lathe. 40ch, 2,000-ton crank press.

1972, Dec. 1
1096-1098 A774 Set of 3 2.50 .45



National Elections A775

Designs (both 10ch): #1099, Voter with registration card. #1100, Voter casting ballot.

1972, Dec. 12
1099-1100 A775 Set of 2 1.75 .30



Korean People's Army, 25th Anniv. — A776

Designs: 5ch, Soldier. 10ch, Sailor. 40ch, Pilot.

1973, Feb. 8
1101-1103 A781 Set of 3 2.75 .75



Mangyongdae Historic Sites — A777

Scenes from Kim Il Sung's childhood: 2ch, Wrestling site. 5ch, "Warship" rock. 10ch (#1106), Swinging tree, vert. 10ch (#1107), Sliding rock. 40ch, Fishing spot on riverside.

1973, Apr. 15
1104-1108 A777 Set of 5 2.50 1.00



Mansu Hill Monument A778

Designs: 10ch (#1109), Anti-Japanese revolutionary monument. 10ch (#1110), Socialist Revolution & Construction monument. 40ch, Statue of Kim Il Sung. 3w, Korean Revolution Museum, hrz.

1973, Apr. 15
1109-1112 A778 Set of 4 10.00 2.25



Secret Revolutionary Camps in the 1932 Guerrilla War — A780

Designs: 10ch (#1113), Karajibong Camp. 10ch (#1114), Soksaegeoi Camp.

1973, Apr. 26
1113-1114 A780 Set of 2 1.00 .20



Anti-Japanese Propaganda — A781

1973, June 1
1115 A781 10ch multicolored .50 .20



Reunification of Korea — A782

Designs: 2ch, Finger pointing down at destroyed U.S. tanks. 5ch, Electric train, crane lifting tractor. 10ch (#1118), Hand holding declaration, map of Korea. 10ch (#1119), Leaflets falling on happy crowd. 40ch, Flag & globe.

1973, June 23
1116-1120 A782 Set of 5 6.00 .75



Trucks & Tractors A783

Designs: 10ch (#1121), Trucks. 10ch (#1122), Bulldozer, tractors.

1973, July 1
1121-1122 A783 Set of 2 1.50 .30



Socialist Countries' Junior Women's Volleyball Games — A784

1973, July 27
1123 A784 10ch multicolored 1.00 .20



North Korean Victory in the Korean War A785

Designs: 10ch (#1124), Triumphant N. Koreans & battlefield scene. 10ch (#1125), N. Koreans & symbols of military & industrial power.

1973, July 27
1124-1125 A785 Set of 2 1.00 .30



Mansudae Art Troupe — A786

Dances: 10ch, Snow Falls, dancers with red streamers. 25ch, Bumper Harvest of Apples. 40ch, Azalea of the Fatherland.

1973, Aug. 1
1126-1128 A786 Set of 3 4.00 .75



Compulsory Secondary Education, 10th Anniv. A787

1973, Sept. 1
1129 A787 10ch multicolored .75 .20



Writings of Kim Il Sung — A788

Designs (all 10ch): #1130, On Juche in Our Revolution (claret scene). #1131, Kim Il Sung Selected Works, crowd holding glowing book aloft. #1132, Let Us Further Strengthen Our Socialist System, four figures holding open book aloft.

1973, Sept. 1
1130-1132 A788 Set of 3 1.50 .30
See Nos. 1180-1181.



DPRK, 25th Anniv. A789

Designs: 5ch, Foundation of the republic ("1948-1973"). 10ch, Korean War ("1950-1953"). 40ch, Farmer, worker & soldier with scenes of economic development in background ("1948-1973").

1973, Sept. 9
1133-1135 A789 Set of 3 2.50 .60



Mt. Myohyang Scenes — A790

Designs: 2ch, Popwang Peak. 5ch, Inhodae Rock. 10ch, Taeha Falls, vert. 40ch, Ryongyon Falls, vert.

1973, Oct. 1
1136-1139 A790 Set of 4 6.50 .75



Party Founding Museum — A791

1973, Oct. 10
1140 A791 1w multicolored 2.00 .45



People's Athletic Meeting A792

1973, Nov. 1
1141-1145 A792 Set of 5 6.00 .75



Socialist Countries' Junior Weightlifting Competition A793

1973, Nov. 21
1146 A793 10ch multicolored 1.00 .20



Moran Hill Scenery — A794

Designs: 2ch, Chongryu Cliff. 5ch, Moran Waterfalls. 10ch, Pubyok Pavilion. 40ch, Ulmii Pavilion.

1973, Nov. 1
1147-1150 A794 Set of 4 8.50 1.00

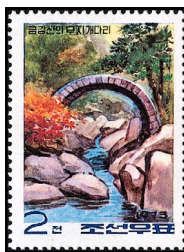

Mt. Kumgang Scenery A795

Designs: 2ch, Mujigae (Rainbow) Bridge. 5ch, Suspension bridge, Okryu Valley, horiz. 10ch (#1153), Chonnyo Peak. 10ch (#1154), Chilchung Rock & Sonji Peak, horiz. 40ch, Sujong & Pari Peaks, horiz.

1973, Nov. 1
1151-1155 A795 Set of 5 6.50 1.00



Magnolia A796

1973, Nov. 1
1156 A796 10ch multicolored 2.00 .40



South Korean Revolutionary Struggle — A797

Designs (both 10ch): #1157, Mob beating U.S. soldier. #1158, Armed demonstrators killing U.S. soldier.

1973, Nov. 2
1157-1158 A797 Set of 2 2.00 .30



Scenes from *Butterflies and Cock Fairy Tale* — A798

Designs: 2ch, Cock appearing in the village of butterflies. 5ch, Butterflies discussing how to repel cock. 10ch (#1161), Cock chasing butterflies with basket. 10ch (#1162), Butterflies luring cock up cliff. 40ch, Cock chasing butterflies off cliff edge. 90ch, Cock drowning.

1973, Dec. 1
1159-1164 A798 Set of 6 14.00 1.20



Revolutionary Sites — A799

Designs: 2ch, Buildings, Yonphung. 5ch, Buildings, iron-rail fence, Hyangha. 10ch, Three buildings surrounding courtyard, Changgol. 40ch, Monuments in park-like setting, Paeksong.

1973, Dec. 1
1165-1168 A799 Set of 4 3.00 .60



Modern Buildings in Pyongyang — A800

Designs: 2ch, Science Library, Kim Il Sung University. 5ch, Building No. 2, Kim Il Sung University, vert. 10ch, War Museum. 40ch, People's Palace of Culture. 90ch, Pyongyang Indoor Stadium.

1973, Dec. 1
1169-1173 A800 Set of 5 3.75 1.00



Socialist Constitution of North Korea — A801

Designs (all 10ch): #1174, Socialist Constitution, national scenes. #1175, Marchers with

Red Book & national arms. #1176, Marchers with Red Books, national flag, banners.

1973, Dec. 27
1174-1176 A801 Set of 3 1.50 .60



Korean Songbirds A802

Designs: 5ch, Great reed warbler. 10ch (#1178), Gray starling (green background). 10ch (#1179), Daurian starling (pink background).

1973, Dec. 28
1177-1179 A802 Set of 3 11.50 2.00



Writings of Kim Il Sung A803

Designs (both 10ch): #1180, *Let Us Intensity the Anti-Imperialist, Anti-U.S. Struggle*, bayonets threatening U.S. soldier. #1181, *On the Chollima Movement and the Great Upsurge of Socialist Construction*, Chollima statue.

1974, Jan. 10
1180-1181 A803 Set of 2 1.50 .30



Opening of Pyongyang Metro — A804

Designs (all 10ch): #1182, Train at platform. #1183, Escalators. #1184, Underground station hall.

1974, Jan. 20
1182-1184 A804 Set of 3 2.50 .45



Socialist Construction — A805

Designs (all 10ch): #1185, Capital construction. #1186, Industry (foundry), vert. #1187, Agriculture. #1188, Transport. #1189, Fishing industry.

1974, Feb. 20
1185-1189 A805 Set of 5 4.50 1.00



Theses on the Socialist Rural Question in Our Country, 10th Anniv. of Publication — A806

Illustration reduced.

1974, Feb. 25
1190-1192 A806 10ch Strip of 3 1.75 .50



Farm Machines A807

Designs: 2ch, Compost sprayer. 5ch, *Jonjin tractor*. 10ch, *Taedoksan tractor* (with flat bed).

1974, Feb. 25
1193-1195 A807 Set of 3 2.00 .45



N. Korean Victories at 1973 Sports Contests A808

Designs: 2ch, Archery (Grenoble). 5ch, Gymnastics (Varna). 10ch, Boxing (Bucharest). 20ch, Volleyball (Pyongyang). 30ch, Rifle-shooting (Sofia). 40ch, Judo (Tbilisi). 60ch, Model aircraft flying (Vienna), horiz. 1.50w, Table tennis (Beijing), horiz.

Perf. 11, 12 (#1200, 1206)
1974, Mar. 10
1196-1203 A808 Set of 8 8.00 1.50



D.P.R.K.: World's First Tax-Free Country — A809

1974, Apr. 1
1204 A809 10ch multicolored .80 .20



Revolutionary Activities of Kim Il Sung — A810

Designs (all 10ch): #1205, Kim at Nanhutou Meeting (in log room). #1206, Kim writing the 10-Point Program in forest. #1207, Kim instructing revolutionary (sitting on bench, outdoor winter scene). #1208, Kim at Battle of Laoheishan.

1974, Apr. 15
1205-1208 A810 Set of 4 2.50 .60



Scenes from the Revolutionary Opera *The Flower Girl* — A811

Designs: 2ch, Kkot Pun's blind younger sister. 5ch, Death of Kkot Pun's mother. 10ch, Kkot Pun resists landlord. 40ch, Kkot Pun setting out on the road of revolution.

1974, Apr. 30
1209-1212 A811 Set of 4 9.00 .60

Souvenir Sheet

1213 A811 50ch multicolored 6.00 1.00
No. 1213 contains one larger 50ch value, depicting Kroi Pun (The Flower Girl) and the flowers of Revolution, imperf.



Pyongyang Zoo, 15th Anniv. — A812



A813

Designs: 2ch, Wildcat. 5ch, Lynx. 10ch (#1215), Fox. 10ch (#1216), Wild boar. 20ch, Wolf. 40ch, Bear. 60ch, Leopard. 70ch, Korean tiger. 90ch, Lion.
No. 1223, illustration reduced.

1974, May 10
1214-1222 A812 Set of 9 10.00 2.50

Souvenir Sheet

1223 A813 Sheet of 4, imperf 45.00 —



Wild Roses — A814

Designs: 2ch, Prickly wild rose. 5ch, Yellow sweet briar. 10ch (#1226), Pink aromatic rose. 10ch (#1227), Aronia sweet briar (yellow centers). 40ch, Rosa rugosa.

1974, May 20
1224-1226 A814 Set of 5 6.00 .75



Kim Il Sung with Children — A815

Illustration reduced.

1974, June 1
1229 A815 1.20w Souv. Sheet 6.00 6.00



Wild Flowering Plants — A816

Designs: 2ch, Chinese trumpet vine. 5ch, Day lily. 10ch, Shooting star lily. 20ch, Tiger lily. 40ch, Azalea. 60ch, Yellow day lily.

1974, May 20
1230-1235 A816 Set of 6 5.50 .90



U.P.U. Centenary — A817

Designs, U.P.U. emblem and: 10ch, Postwoman & construction site. 25ch, Cholima statue. 40ch, World map & airplanes.

1974, June 30
1236-1238 A817 Set of 3 4.00 .50



Amphibians — A818

Designs: 2ch, Black spotted frog. 5ch, Oriental fire belly toad. 10ch, North American bull frog. 40ch, Common toad.

1974, July 10
1239-1242 A818 Set of 4 14.00 1.50



Soviet Space Flights — A819

Designs: 10ch, Electron 1 & 2. 20ch, Proton 1. 30ch, Venera 3. 40ch, Venera 5 & 6. 50ch, Launch of Chinese satellite Chicomsat 1. 1w, Space flight of dogs "Bjelka" and "Strjelka."

1974, July 10
1243-1246 A819 Set of 4 2.75 .60

Souvenir Sheets

Imperf

1247 A819 50 multicolored 7.50 1.00
1248 A819 1w multicolored 14.00 3.00

Nos. 1247-1248 each contain one 47x72mm stamp.



Korean Paintings — A820

Designs: 2ch, Woman in Namgang Village. 5ch, Old Man on the Raktong River. 10ch, Inner Kungang in the Morning. 20ch, Mt.

Kungang. 1.50w, Evening Glow Over Kungson.

1974, July 10
1249-1252 A820 Set of 4 5.00 .75

Souvenir Sheet

Imperf

1253 A820 1.50w multicolored 6.50 6.50



Korean Civil Aviation A821

Designs: 2ch, Antonov AN-2. 5ch, Lisunov LI-2. 10ch, Ilyushin IL-14P. 40ch, Antonov AN-24. 60ch, Ilyushin IL-18. 90ch, Antonov AN-24.

1974, Aug. 1
1254-1258 A821 Set of 5 7.00 1.50

Souvenir Sheet

Imperf

1259 A821 90ch multicolored 6.50 6.50
No. 1264 contains one 49x30mm stamp.



Alpine Plants — A822

Designs: 2ch, Rhododendron. 5ch, White mountain-avens. 10ch, Shrubby cinquefoil. 20ch, Poppies. 40ch, Purple mountain heather. 60ch, Oxytropis anertii.

1974, Aug. 10
1260-1265 A822 Set of 6 6.00 1.50



Korean Paintings — A823

Designs: 10ch, Sobaek Stream in the Morning. 20ch, Combatants of Mt. Laohel. 30ch, Spring on the Terraced Field. 40ch, Night of Tideland. 60ch, Daughter.

1974, Aug. 15
1266-1270 A823 Set of 5 10.00 2.00



Italian Communist Newspaper L'Unita, 50th Anniv. — A824

Illustration reduced.

1974, Sept. 1
1271 A824 1.50w multicolored 6.50 2.00



Revolutionary Sites — A825

Designs: 5ch, Munmyong. 10ch, Unha (log cabin).

1974, Sept. 9
1272-1273 A825 Set of 2 1.00 .20



Oil-producing Crops — A826

Designs: 2ch, Sesame. 5ch, Perilla-oil plant. 10ch, Sunflower. 40ch, Castor bean.

1974, Sept. 30
1274-1277 A826 Set of 4 4.50 1.00



Revolutionary Activities of Kim Il Sung — A827

Designs (all 10ch): #1278, Portrait in guerrilla uniform, vert. #1279, On horseback. #1280, Helping a farm family. #1281, Negotiating anti-Japanese united front with Chinese commander.

1974, Oct. 10
1278-1281 A827 Set of 4 2.50 .60

No. 1278 is 42x65mm. Nos. 1279-1281 are 52x34.5mm.



Grand Monument on Mansu Hill — A828

Designs (all 10ch): #1282, Soldiers marching right, lead figure holding rifle aloft. #1283, Soldiers marching left, lead figure holding rifle aloft. #1284, Workers marching right, lead figure holding torch aloft. #1285, Workers marching left, lead figure holding torch aloft.

1974, Oct. 10
1282-1285 A828 Set of 4 1.75 .60



Deep-Sea Fishing — A829

Designs: a, 2ch, Factory ship Chibosan. b, 5ch, Factory ship Paektusan. c, 10ch, Cargo ship Moranbong. d, 20ch, All-purpose ship. e, 30ch, Trawler. f, 40ch, Stern trawler.
Illustration reduced.

1974, Nov. 20
1286 A829 Block of 6 5.50 1.50
a-f Any single 1.10 .25



A830

Kim Il Sung's Crossing of the Amnok River, 50th Anniv.

1975, Feb. 3 **Perf. 12**
1287 A830 10ch multicolored .50 .20



Pak Yong Sun — A831



33rd World Table Tennis Championships — A832

1975, Feb. 16 **Perf. 11x12**
1288 A831 10ch multicolored 1.75 .20

Souvenir Sheet Imperf

1289 A832 80ch multicolored 3.00 1.50
Honoring Pak Yong Sun, winner of the 33rd World Table Tennis Championship, Calcutta.



Pyongyang Zoo — A833

Designs: 10ch (#1290), Zebra. 10ch (#1291), African buffalo. 20ch, Giant panda, horiz. 25ch, Bactrian camel. 30ch, Indian elephant, horiz.

Perf. 12 1/4, 10% (#1291, 1294)

1975, Feb. 20
1290-1294 A833 Set of 5 5.75 1.00



Koguryo Period Tomb Paintings, 7th Century — A834

Designs: 10ch, Blue dragon. 15ch, White tiger. 25ch, Red phoenix, vert. 40ch, Turtle and snake.

1975, Mar. 20 **Perf. 12**
1295-1298 A834 Set of 4 5.00 .75



The Guerrilla Base in Spring (1968) — A835



Guerrilla Army Landing at Unggi (1969) — A836



The Sewing Team Members (1961) — A837



North Manchuria of China in Spring (1969) — A838



Comrade Kim Jong Suk Giving Guidance to the Children's Corps Members (1970) — A839

Illustrations reduced.

1975, Mar. 30
1299 A835 10ch multicolored .50 .20
1300 A836 10ch multicolored .50 .20
1301 A837 15ch multicolored .75 .20

1302 A838 20ch multicolored 1.50 .20
1303 A839 30ch multicolored 1.25 .20
Nos. 1299-1303 (5) 4.50 1.00

Korean Paintings, Anti-Japanese Struggle. Compare with Nos. 1325-1329, 1330-1335.



Cosmonauts' Day — A840

Designs: 10ch, Cosmonaut. 30ch, Lunokhod-2 on Moon, horiz. 40ch, Soyuz and Saiyut coupling, horiz.

1975, Apr. 12 **Perf. 11 1/4**
1304-1306 A840 Set of 3 2.50 .50



Revolutionary Activities of Kim Il Sung — A841

Multicolor portraits of Kim Il Sung: 10ch (#1307), Speaking with troops in tent (aqua frame). 10ch (#1308), Greeting peasants bringing supplies (tan frame). 10ch (#1309), Speaking to crowd, arm upraised (light blue frame). 10ch (#1310), With soldiers around winter campfire (pale tan frame). 10ch (#1311), Lecturing to troops (pink frame). 15ch, At head of troop column in forest. 25ch, Standing by lake. 30ch, Speaking with peasants, child in lap. 40ch, Presiding over staff meeting, in tent.

1975, Apr. 15 **Perf. 12**
1307-1315 A841 Set of 9 5.00 2.00

Souvenir Sheet



Victory Monument — A842

1975, Apr. 15 **Imperf**
1316 A842 1w multicolored 12.00 4.00

Battle of Pochonbo, 38th Anniversary. Illustration reduced.



Flower Basket & Kim Il Sung's Birthplace — A843



Kim Il Sung's Birthplace, Mangyongdae — A844

Illustration of No. 1319 reduced. It is actually slightly larger than No. 1318.

1975, Apr. 15 **Perf. 12**
1317 A843 10ch multicolored .20 .20
1318 A844 40ch multicolored .80 .20



April 19 South Korean Popular Uprising, 15th Anniv. — A845

1975, Apr. 19 **Perf. 11**
1319 A845 10ch multicolored .60 .20



Ri Dynasty Paintings A846

Designs: 5ch, Kingfisher at Lotus Pond. 10ch, Crabs. 15ch, Rose of Sharon. 25ch, Lotus and Water Bird. 30ch, Tree Peony and Cock and Hen.

1975, May 10
1320-1324 A846 Set of 5 10.00 1.25



On the Road to Advance Southward (1966) — A847



The Assigned Post (1968) A848



For the Sake of the Fatherland (1965) — A849



Retaliation (1970) — A850



The Awaited Ranks (1970) — A851

Illustrations of Nos. 1325-1329 reduced.

1325	A847	5ch multicolored	.40	.20
1326	A848	10ch multicolored	.50	.20
1327	A849	15ch multicolored	.70	.20
1328	A850	25ch multicolored	1.25	.25
1329	A851	30ch multicolored	1.50	.25
Nos. 1325-1329 (5)			4.35	1.10

Korean Paintings, Anti-Japanese Struggle.



Blue Signal Lamp (1960) A852



Pine Tree (1966) A853



Night with Snowfall (1963) — A854



Smelters (1968) — A855



Reclamation of Tideland (1961) — A856



Mt. Paekgum (1966) — A857

Illustrations of Nos. 1332-1335 reduced.

1330	A852	10ch multicolored	1.00	.20
1331	A853	10ch multicolored	3.50	.20
1332	A854	15ch multicolored	1.00	.20
1333	A855	20ch multicolored	1.10	.20
1334	A856	25ch multicolored	1.10	.20
1335	A857	30ch multicolored	1.10	.20
Nos. 1330-1335 (6)			8.80	1.20

Korean Paintings.



Chongryon Assoc. of Koreans in Japan, 20th Anniv. — A858

1975, May 25 Perf. 11%
1336 A858 10ch multicolored 1.00 —
1337 A858 3w multicolored 24.00 —



Marathon Race of Socialist Countries — A859

1975, June 8 Imperf
1338 A859 1w multicolored — —
Illustration reduced.



Diving — A860

Divers: 10ch, Man entering water feet-first. 25ch, Man performing somersault pike. 40ch, Woman entering water head-first.

1975, June 20 Perf. 10%
1339-1341 A860 Set of 3 2.50 .75



Month of Anti-U.S. Joint Struggle — A861

1975, June 25 Perf. 12%
1342 A861 10ch multicolored 1.00 .20



Fresh-Water Fish — A862

Fish: 10ch (#1343), Memorial fish, swimming to left. 10ch (#1344), White fish, swimming to right. 15ch, Notch-jowl. 25ch, Amur catfish. 30ch (#1347), Catfish, swimming to right. 30ch (#1348), Snakehead, swimming to left.

1975, June 25 Perf. 10%
1343-1348 A862 Set of 6 7.00 1.25

10th International Socialist Countries' Junior Friendship Soccer Tournament



A863



A864

Soccer players, with diff. stadiums in background: 5ch, Green border. 10ch, Tan border. 15ch, Lilac border. 20ch, Pale violet border. 50ch, Dull gold border.

Perf. 10%, Imperf (#1354)
1975, July 10
1349-1353 A863 Set of 5 4.00 1.00
Souvenir Sheet
1354 A864 1w multicolored 7.00 3.50



Parrots — A865

Parrots: 10ch, Blue & yellow macaw. 15ch, Sulphur-crested cockatoo. 20ch, Blyth's parakeet. 25ch, Rainbow lory. 30ch, Budgerigar.

1975, July 10 Perf. 12
1355-1359 A865 Set of 5 15.00 1.50



Saesallim Street A866



Apartment House — A867



Pothonggang Hotel — A868

1975, July 20 Perf. 11, 12 (#1360)
1360 A866 90ch multicolored 12.50 —
1361 A867 1w multicolored 12.50 —
1362 A868 2w multicolored 25.00 —
Nos. 1360-1362 (3) 50.00
New street, buildings in Pyongyang.



Blossoms
A869

Blossoms of Flowering Trees: 10ch, White peach. 15ch, Red peach. 20ch, Red plum. 25ch, Apricot. 30ch, Cherry.

1975, Aug. 20 Perf. 10%
1363-1367 A869 Set of 5 6.00 1.50

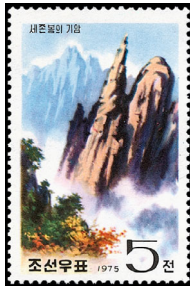

Diamond Mts.
Landscapes
A870

Designs: 5ch, Sejon Peak. 10ch, Chonson Rock. 15ch, Pisa Gate. 25ch, Manmulsang. 30ch, Chaeha Peak.

1975, Aug. 20 Perf. 11%
1368-1372 A870 Set of 5 6.00 1.00



Flowers
A871

Designs: 5ch, Azalea. 10ch, White azalea. 15ch, Mountain rhododendron. 20ch, White rhododendron. 25ch, Rhododendron. 30ch, Yellow rhododendron.

1975, Aug. 30 Perf. 10%
1373-1378 A871 Set of 6 5.00 1.50

Aerial Sports for National Defence



A872



A873

Designs: 5ch (#1379), Gliders. 5ch (#1380), Remote-controlled model airplane. 10ch (#1381), Parachutist in free fall, vert. 10ch (#1382), Parachutists landing, vert. 20ch, Parachutist with bouquet of flowers. 50ch, Formation skydiving.

Perf. 12x11¼, Imperf (#1384)
1975, Sept. 9
1379-1383 A872 Set of 5 4.00 .75
Souvenir Sheet
1384 A873 50ch multicolored 5.00 .50



Flowers — A874

Fruit tree blossoms: 10ch, Wild apple. 15ch, Wild pear. 20ch, Hawthorn. 25ch, Chinese quince. 30ch, Flowering quince.

1975, Sept. 30 Perf. 12'x12
1385-1389 A874 Set of 5 4.50 1.25



Korean Workers' Party,
30th Anniv.
A875

Designs: 2ch (#1390), Symbolic creation of the Juche Idea. 2ch (#1391), Korean soldiers above American graves. 5ch (#1392), Hand holding torch with Juche inscription. 5ch (#1393), Monument of Chollima, idealized city. 10ch (#1394), Chollima winged horse and rider with banner. 10ch (#1395), Worker with Red Book. 25ch, South Koreans rioting. 70ch, Map of Korea. Red Book, flowers. 90ch (#1398), Kim Il Sung addressing workers, horiz. stamp, vert. souvenir sheet. 90ch (#1399), Kim with crowd of workers, city skyline in background, horiz. stamp, horiz. souvenir sheet.

90ch (#1398), Kim Il Sung addressing workers, horiz. stamp, vert. souvenir sheet. 90ch (#1399), Kim with crowd of workers, city skyline in background, horiz. stamp, horiz. souvenir sheet.

Perf. 12, Imperf (#1398-1399)
1975, Oct. 10
1390-1397 A875 Set of 8 4.00 1.00
1398-1399 A875 Set of 2 sheets 7.50 4.00



Return of Kim Il Sung to Pyongyang,
30th Anniv. — A876

1975, Oct. 14 Perf. 12
1400 A876 20ch multicolored .75 .20



Redong
Sinmun, 30th
Anniv. — A877

1975, Nov. 1 Perf. 11
1401 A877 10ch multicolored .75 .20
a. 1w, souvenir sheet, imperf 5.00 5.00



Hyonmu
Gate
A878



Taedong
Gate
A879



Pothong
Gate
A880



Jongum
Gate
A881



Chilsong
Gate — A882

Perf. 12x12¼, 12'x12 (#1406)
1975, Nov. 20
1402 A878 10ch multicolored .20 .20
1403 A879 10ch multicolored .20 .20
1404 A880 15ch multicolored .25 .20
1405 A881 20ch multicolored .50 .20
1406 A882 30ch multicolored .75 .40
Nos. 1402-1406 (5) 1.90 1.20
Ancient gates of Pyongyang.



Mt. Chilbo Views — A883

Designs: 10ch (#1407), Mae Rock (pale green border). 10ch (#1408), Jangsu Peak (pale yellow border). 15ch, Suri Peak. 20ch, Jangsu Peak, diff. view. 30ch, Rojok Peak.

1975, Nov. 30 Perf. 12x11¼
1407-1411 A883 Set of 5 4.50 1.25



Wangjaesan Monument — A884

Designs: 10ch, Workers marching. 15ch, Soldiers marching. 25ch, Monument beacon tower, vert. 30ch, Base of tower, statues of Kim Il Sung, workers and soldiers.

Perf. 11¼, 10¼ (#1413)
1975, Dec. 20
1412-1415 A884 Set of 4 2.50 .75



Banners, Slogan — A885



Banners, Workers — A886

1976, Jan. 17 Perf. 12
1416 A885 2ch multicolored .25 .20
1417 A886 70ch multicolored 1.50 .75
League of Socialist Working Youth, 30th Anniv.



Ducks &
Geese
A887

Designs: 10ch, Geese. 20ch, Domesticated ducks. 40ch, Kwangpo ducks.

Perf. 12, 12x12¼ (#1418)
1976, Feb. 5
1418-1420 A887 Set of 3 4.50 .50



Korean People's
Army, Sculpture
A888

Designs: 5ch, Oath. 10ch (#1422), Unity Between Men and Officers, horiz. 10ch (#1423), This Flag to the Height.

Perf. 12, 12'x12 (#1421)
1976, Feb. 8
1421-1423 A888 Set of 3 2.50 .50



Rural
Road at
Evening
(1965)
A889

유 휘 《농장의 저녁경》 1965
조선우표 1976 10



조선우표 1976 15원
Passing-on Technique (1970) — A890



조선우표 1976 25원
Mother (1965) A891



조선우표 1976 30원
Medical Examination in Kindergarten (1970) — A892

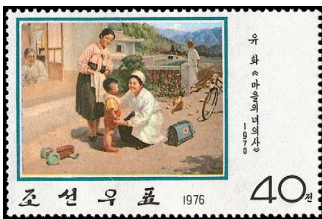

조선우표 1976 40원
Doctress of the Village (1970) — A893

Illustrations of Nos. 1427-1428 reduced.

1976, Feb. 10	Perf. 12
1424 A889 10ch multicolored	.60 .20
1425 A890 15ch multicolored	.65 .20
1426 A891 25ch multicolored	1.00 .20
1427 A892 30ch multicolored	1.75 .20
1428 A893 40ch multicolored	2.00 .35
Nos. 1424-1428 (5)	6.00 1.15

Modern Korean paintings.



Agrarian Reform Law, 30th Anniv. — A894

1976, Mar. 5	Perf. 12
1429 A894 10ch multicolored	.60 .20



Telephone Communication Centenary — A895

Designs: 2ch, Telephones and communication satellite. 5ch, Satellite and antenna. 10ch, Satellite and telecommunications systems. 15ch, Telephone and lineman. 25ch, Satellite and map of receiving stations. 40ch, Satellite and cable-laying barge. 50ch, Satellite and antique telephone.

Surface Coated Paper

1976, Mar. 12	Perf. 13 1/4
1430-1435 A895 Set of 6	4.00 1.00
1439a Sheet of 8, as #1430-1436 + label, ordinary paper	6.00 —

Souvenir Sheet
Imperf, Without Gum

1436 A895 50ch multicolored	2.50 .50
-----------------------------	----------



Flowers A896

Designs: 5ch, Cosmos. 10ch, Dahlia. 20ch, Zinnia. 40ch, China aster.

1976, Mar. 20	Perf. 12
1437-1440 A896 Set of 4	2.75 1.00



Pukchong Conference, 15th Anniv. — A897

Designs: 5ch, Fruit processing industry. 10ch, Fruit and orchards.

1976, Apr. 7	Perf. 11 1/2 x 12
1441-1442 A897 Set of 2	1.75 .25



Locomotives — A898

Designs: 5ch, *Pulguni* electric train. 10ch, *Jaju* underground electric train. 15ch, *Saep-pyol* diesel locomotive.

1976, Apr. 10	Perf. 11 1/4
1443-1445 A898 Set of 3	3.00 .50

Many North Korean issues from 1976-on were also issued imperforate. These imperfs were issued for sale for hard currency, mostly to overseas collectors, and were not valid for postage.

Limited quantities of many sets from Scott No. 1446-on were issued without gum.



Day of Space Flight — A899

Designs: 2ch, Satellite. 5ch, Space station. 10ch, Communications satellite. 15ch, Future space station. 25ch, Satellite. 40ch, Communications satellite. 50ch, Lunar surface vehicle.

1976, Apr. 12	Perf. 13 1/4
1446-1451 A899 Set of 6	2.50 1.00

Souvenir Sheet
Imperf

1452 A899 50ch multicolored	1.50 .50
-----------------------------	----------

Kim Il Sung, 64th Birthday



A900

1976, Apr. 15	Perf. 12
1453 A900 10ch multicolored	.50 .20

Souvenir Sheet



A901

Imperf

1454 A901 40ch multicolored	4.00 .75
-----------------------------	----------

Illustrations of Nos. 1453-1454 are reduced.



3rd Asian Table Tennis Championships A902

Designs: 5ch, Paddle and ribbon. 10ch, Three female players with bouquet. 20ch, Female player. 25ch, Male player.

1976, Apr. 25	Perf. 12
1455-1458 A902 Set of 4	2.50 1.00

Without Gum

Souvenir Sheet



A903

Illustration reduced.

Imperf

1459 A903 50ch multicolored	2.50 .75
-----------------------------	----------



Association for the Restoration of the Fatherland, 40th Anniv. — A904

1976, May 5	Perf. 12
1460 A904 10ch multicolored	.50 .20



Pheasants — A905

Designs: 2ch, Golden pheasant. 5ch, Lady Amherst's pheasant. 10ch, Silver pheasant. 15ch, Reeves' pheasant. 25ch, Copper pheasant. 40ch, Albino ring-necked pheasant. 50ch, Ring-necked pheasant.

Surface Coated Paper

1976, May 5	Perf. 11 1/4
1461-1466 A905 Set of 6	5.00 1.50
1466a Sheet of 8, as #1461-1467 + label, perf 12, ordinary paper	7.50 7.50

Souvenir Sheet

Imperf

1467 A905 50ch multicolored	3.50 1.50
-----------------------------	-----------



Potong River Monument A906

1976, May 21	Perf. 11 1/2
1468 A906 10ch multicolored	— —



21st Olympic Games, Montreal — A907

Stadium, Olympic rings, and: 2ch, Runners. 5ch, Diver. 10ch, Judo. 15ch, Gymnast. 25ch, Gymnast. 40ch, Fencers. 50ch, Runner with Olympic Torch.

Surface Coated Paper

1976, July 17 **Perf. 13 1/4**
 1469-1474 A907 Set of 6 5.00 1.00
 1474a Sheet of 8, as #1469-1475 + label, perf 12, ordinary paper 7.50 —

Souvenir Sheet

Imperf

1475 A907 50ch multicolored 3.50 1.50
 For overprints, see Nos. 1632-1638.



Winners, 21st Olympic Games, Montreal A908

Designs: 2ch, Bronze Medal, Hockey — Pakistan. 5ch, Bronze Medal, Free Pistol — Rudolf Dollinger (Austria). 10ch, Silver Medal, Boxing — Li Byong Uk (DPRK). 15ch, Silver Medal, Cycling — Daniel Morelon (France). 25ch, Gold Medal, Marathon - Waldemar Cierpinski (DDR). 40ch, Gold Medal, Boxing - Ku Yong Jo (DPRK). 50ch, Gold, Silver, Bronze Medals.

Multicolored, with Winners' Inscriptions in Silver

Surface Coated Paper

1976, Aug. 2 **Perf. 13 1/4**
 1476-1481 A908 Set of 6 6.00 1.00
 1481a Sheet of 8, as #1476-1482 + label, ordinary paper 7.50 —

Souvenir Sheet

Imperf

1482 A908 50ch multicolored 4.00 2.00

Same, with Different Winners' Names

Designs: 2ch, Swimming — David Wilkie (UK). 5ch, Running — Lass Viren (Finland). 10ch, Weight Lifting — Vasilii Alexeev (USSR). 15ch Swimming — Kornelia Ender (DDR). 25ch, Platform Diving — Klaus Dibiasi (Italy). 40ch, Boxing — Ku Yong Jo (DPRK). 50ch, Gymnastics — Nadie Comeneci (Romania).

Ordinary Paper

Perf. 13 1/4

1483-1489 A908 Sheet of 7 + label 10.00 4.00

Souvenir Sheet

Imperf

1490 A908 50ch ovptd. "Kornelia Ender" 4.00 2.00
 For overprints, see Nos. 1639-1645.



Winners, 21st Olympic Games, Montreal A909

Designs: 2ch, Boxing — Ku Yong Jo (DPRK). 5ch, Gymnastics — Nadie Comeneci (Romania). 10ch, Pole Vault — Tadeusz Slusarski (Poland). 15ch, Hurdling — Guy Druet (France). 25ch, Cycling — Bernit Johansson (Sweden). 40ch, Soccer (DDR). 50ch, Boxing — Ko Yong Do (DPRK).

Surface Coated Paper

1976, Aug. 2 **Perf. 13 1/4**
 1491-1496 A909 Set of 6 4.50 1.00
 1496a Sheet of 12, as #1491-1497 + 5 labels, ordinary paper 8.00 —

Souvenir Sheet

Imperf

1497 A909 50ch multicolored 3.00 .50



International Activities — A910

Designs: 2ch, UPU Headquarters, Bern. 5ch, World Cup. 10ch, Montreal Olympics Stadium. 15ch, Runner with Olympic Torch. 25ch, Satellite, junk. 40ch, Satellites. 50ch, World map.

Surface Coated Paper

1976, Aug. 5 **Perf. 13 1/4**
 1505-1511 A910 Set of 6 5.00 1.50
 1511a Sheet of 8, as #1505-1512 + label, ordinary paper 5.00 —

Souvenir Sheet

Imperf

1512 A910 50ch multicolored 2.50 2.50
 For overprints, see Nos. 1646-1652.



Embroidery — A911

Designs: 2ch, "Marsh Magpies." 5ch, "Golden Bird." 10ch, "Deer." 15ch, "Golden Bird." 25ch, "Fairy." 40ch, "Tiger." 50ch, "Tiger."

Surface Coated Paper

1976, Aug. 8 **Perf. 12**
 1513-1518 A911 Set of 6 5.00 1.50
 1518a Sheet of 8, as #1513-1519 + label, perf 13%, ordinary paper 10.00 —

Souvenir Sheet

Imperf

1519 A911 50ch multicolored 2.50 .50



Model Airplane Championships (1975) — A912

Designs: 5ch, Trophy, certificate and medal. 10ch, Trophy and medals. 20ch, Model airplane and emblem. 40ch, Model glider and medals.

Without Gum

1976, Aug. 15 **Perf. 12**
 1520-1523 A912 Set of 4 2.75 1.00



5th Summit Conference of Non-Aligned States — A913

Without Gum

1976, Aug. 16
 1524 A913 10ch multicolored .50 .20



Locomotives — A914

Designs: 2ch, "Pulgungi" diesel locomotive. 5ch, "Saeppyol" diesel locomotive. 15ch, Electric train. 25ch, "Kumsong" diesel locomotive. 40ch, "Pulgungi" electric locomotive. 50ch, "Kumsong" diesel locomotive.

Surface Coated Paper

1976, Sept. 14 **Perf. 12x11 1/4**
 1525-1530 A914 Set of 6 5.00 1.00
 1530a Sheet of 8, as #1525-1531 + label, perf 10% 15.00 —

Souvenir Sheet

Imperf

1531 A914 50ch multicolored 6.00 3.50



House of Culture A915

Without Gum

1976, Oct. 7 **Perf. 12**
 1532 A915 10ch black & brown .20 .20



Revolutionary Activities of Kim Il Sung — A916

Kim Il Sung: 2ch, Visiting the Tosongrang. 5ch, With peasants on hillside. 10ch, With boy and man at seashore. 15ch, Giving house to farm-hand. 25ch, On muddy road at front, with driver and girl. 40ch, Walking in rain with umbrella. 50ch, Watching boy draw picture by roadside.

1976, Oct. 10 **Perf. 13 1/4**
 1533-1538 A916 Set of 6 3.00 .75

Souvenir Sheet

Imperf

1539 A916 50ch multicolored 2.00 1.50



Down-With-Imperialism Union, 50th Anniv. — A917

Without Gum

1976, Oct. 17 **Perf. 12**
 1540 A917 20ch black & brown .50 .20



21st Olympic Games, Montreal A918

Olympic Rings, stadium and: 5ch, Fencer. 10ch, Weightlifter. 15ch, Horse racer. 20ch, Runner. 25ch, Shot putter. 40ch, Basketball player. 60ch, Yacht race.

Simulated 3-D Printing Using Plastic Overlays

1976, Dec. 21 **Imperf.**
 1541-1546 A918 Set of 6 20.00 5.00

Souvenir Sheet

1547 A918 60ch multicolored 25.00 6.00

#1547 Overprinted with Gold Medal Winners' Names, Events

1548 A918 60ch multicolored 25.00 —



New Year — A919

Without Gum

1977, Jan. 1 **Perf. 12 1/4x12**
 1549 A919 20ch black & brown .50 .20



21st Olympic Games, Montreal (1976) — A920

Designs: Reverse of Bronze Medal, Montreal skyline. 10ch, Obverse of Bronze Medal, diff. Montreal skyline. 15ch, Obverse of Silver Medal, stadium. 20ch, Reverse of Silver Medal, stadium. 25ch, Reverse of Gold Medal, Olympic Flame. 40ch, Obverse of Gold Medal, Olympic Flame.
60ch, Gold, Silver and Bronze Medals.

Simulated 3-D Printing
Using Plastic Overlays

1977, Jan. 23 *Imperf.*
1550-1555 A920 Set of 6 20.00 5.00

Souvenir Sheet

1556 A920 60ch multicolored 25.00 7.00

#1556 Overprinted with Gold Medal
Winners' Names, Events

1557 A920 60ch multicolored 25.00 —



21st Olympic
Games,
Montreal
(1976)
A924

Events, winner's name, nationality, and:
5ch, Cycle. 10ch, Weightlifting. 15ch, Judo.
20ch, Wrestling. 25ch, Football (soccer). 40ch,
Boxing.
60ch, Boxing.

Simulated 3-D Printing
Using Plastic Overlays

1977, Mar. 8 *Imperf.*

1570-1575 A924 Set of 6 20.00 5.00

Souvenir Sheet

1576 A924 60ch multicolored 25.00 6.00



Korean National Association, 60th
Anniv. — A925

Without Gum

1977, Mar. 23 *Perf. 11½*
1577 A925 10ch multicolored .65 .20



34th World Table-Tennis
Championships — A926

Designs: 10ch, Emblem and trophy. 15ch,
Pak Yong Sun. 20ch, Pak Yong Sun with trophy.
40ch, Pak Yong Ok and Yang Ying with trophy.

1977, Apr. 5 *Perf. 12*
1578-1581 A926 Set of 4 3.25 .75

No. 1581 is airmail.



Kim Il Sung, 65th Birthday — A927

Painting of Kim Il Sung: 2ch, Leading
Mingyuehoku Meeting. 5ch, Commanding
encirclement operation. 10ch, Visiting workers
in Kangson. 15ch, Before battle. 25ch, Visiting
school. 40ch, Looking over grain fields.

1977, Apr. 15 *Perf. 12*
1582-1587 A927 Set of 6 2.25 .50

Souvenir Sheet
Imperf

1588 A927 50ch multicolored 1.50 .90



National
Costumes of Li
Dynasty
A921

Seasonal costumes: 10ch, Spring. 15ch,
Summer. 20ch, Autumn. 40ch, Winter.

1977, Feb. 10 *Perf. 11½x12*

1558-1561 A921 Set of 4 3.50 .75

1561a Sheet of 4, #1558-1561 3.50 —

No. 1561 is airmail.



Korean
Cultural
Relics (5th-
12th
Centuries)
A922

Designs: 2ch, Two Deva kings, Koguryo
Dynasty. 5ch, Gold-copper ornament,
Koguryo Dynasty. 10ch, Bronze Buddha,
Koguryo Dynasty. 15ch, Gold-copper Buddha,
Paekje Dynasty. 25ch, Gold crown, Koguryo
Dynasty, horiz. 40ch, Gold-copper ornament,
Koguryo Dynasty, horiz. 50ch, Gold crown,
Silla Dynasty.

1977, Feb. 26 *Perf. 13½*
1562-1568 A922 Set of 7 5.00 1.50

1568a Sheet of 8, #1562-1568 + label 6.00 —

No. 1568 is airmail.



Five-Point Program for Land
Development — A923

Without Gum

1977, Mar. 5 *Perf. 12*
1569 A923 10ch multicolored .50 .20



Trolley
Buses
A928

Designs: 5ch, "Chollima 72." 10ch, "Chol-
lima 74."

Without Gum

1977, Apr. 20 *Perf. 12*
1589-1590 A928 Set of 2 2.25 .20



Korean People's
Revolutionary
Army, 45th
Anniv. — A929

Without Gum

1977, Apr. 25 *Perf. 12*
1591 A929 40ch multicolored 1.00 .20



Battle of Pochonbo, 40th
Anniv. — A930

Without Gum

1977, June 4 *Perf. 13½*
1592 A930 10ch multicolored .50 .20



Porcelain
A931

Designs: 5ch, White ceramic teapot, Koryo
dynasty. 10ch, White ceramic vase, Ri
dynasty. 20ch, Celadon vase, Koryo dynasty.
40ch, Celadon vase, Koryo dynasty, diff.

1977, June 10 *Perf. 13½*
1593-1596 A931 Set of 4 3.00 .75

1596a Sheet of 4, #1593-1596 3.50 .95

No. 1596 is airmail.



Postal
Service
A932

Designs: 2ch, Railway, ship and trucks.
10ch, Postwoman delivering mail. 30ch, Mil
Mi-8 helicopter. 40ch, Airliner and world map.

Without Gum

1977, June 28 *Perf. 13½*
1597-1600 A932 Set of 4 3.75 1.00



Butterflies — A933

Designs: 2ch, Rapala arata. 5ch, Colias
aurora. 10ch, Limenitis populi. 15ch, Anax
partherope julius. 25ch, Sympetrum
pademontanum elatum.
50ch, Papilio maackii.

1977, July 25 *Perf. 12x12¼*
1601-1606 A933 Set of 6 7.00 1.00

1606a Sheet of 4, #1601-1606 15.00 —

No. 1606 is airmail.

Cats and Dogs



A934



A935

Cats: 2ch, Gray cat. 10ch, Black and white
cat. 25ch, Ginger cat.
Dogs: 5ch, Brindled dog. 15ch, Chow. 50ch,
Pungsang.

1977, Aug. 10 *Perf. 11½x12*
1607-1609 A934 Set of 3 3.50 .50

1609a Sheet of 3, #1607-1609 6.00 —

1610-1612 A935 Set of 3 4.00 .50

1612a Sheet of 3, #1610-1612 6.00 —

No. 1612 is airmail.



A936

Visit of Pres. Tito of Yugoslavia

1977, Aug. 25 *Perf. 12*
1613-1616 A936 Set of 4 12.50 .75



11-Year Compulsory Education, 5th Anniv. — A937

Without Gum

1977, Sept. 1 Perf. 13 1/2 x 13 1/2
1617 A937 10ch multicolored .50 .20



Shell-Fish and Fish — A938

Designs: 2ch, *Macra sulcataria*. 5ch, *Natica fortunei*. 10ch, *Arca inflata*. 25ch, *Rapana thomasiana*. 50ch, *Spherooides porphyreus*.

1977, Sept. 5 Perf. 11 1/2 x 12
1618-1622 A938 Set of 5 4.00 1.00
1622a Sheet of 6, #1618-1622 + label 6.00 —

No. 1622 is airmail.



Publication of Kim Il Sung's Theses on Socialist Education A939

Designs: 10ch, Students, banners and Theses. 20ch, Students, creed and Theses.

1977, Sept. 5
1623-1624 A939 Set of 2 1.00 .20

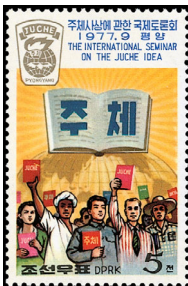

Int'l Seminar on the Juche Idea — A940

Designs: 2ch, Juche Torch. 5ch, Interracial crowd holding copies of Kim's Red Book. 10ch, Chollima statue, flags. 15ch, Joined hands of different races, banner and globe. 20ch, Map of Korea. 40ch, Crowd and slogan. 50ch, Seminar emblem.

1977, Sept. 14 Perf. 11 1/2 x 12
1625-1630 A940 Set of 6 3.00 .60

Souvenir Sheet Imperf

1631 A940 50ch multicolored 3.00 1.00



Stamps of 1976 Overprinted "Amphilex '77" and Emblem

Methods & Perfs as Before

1977, Nov. 8

On Montreal Olympics, #1469-1474
1632-1637 A907 Set of 6 4.00 —
1637a On #1474a, sheet of 8 10.00 —

Souvenir Sheet Imperf

1638 A907 50ch multicolored 5.00 —

On Montreal Olympics Medal Winners, #1476-1482

1639-1644 A908 Set of 6 4.00 —
1644a On #1481a, sheet of 8 10.00 —

Souvenir Sheet Imperf

1645 A908 50ch multicolored 5.00 —

On International Activities, #1505-1512

1646-1651 A910 Set of 6 5.00 —
1651a On #1511a, sheet of 8 10.00 —

Souvenir Sheet Imperf

1652 A910 50ch multicolored 5.00 —

Amphilex '77 International Stamp Exhibition, Amsterdam.



Election of Deputies, Supreme People's Assembly A941

1977, Nov. 11 Perf. 12 1/2 x 12
1653 A941 10ch multicolored .50 .20



Argentina '78, World Soccer Championship — A942

Designs: 10ch, Defense. 15ch, Attack. 40ch, Tackle. 50ch, Shot.

1977, Dec. 10 Perf. 13 1/2
1654-1656 A942 Set of 3 3.50 .75
1656a Sheet of 4, as #1654-1657 10.00 —

Souvenir Sheet Imperf

1657 A942 50ch multicolored 2.50 —



Reelction of Kim Il Sung — A943

Illustration reduced.

1977, Dec. 15 Perf. 12
1658 A943 10ch multicolored .50 —



Org. for Communication Cooperation of Socialist Countries, 20th Anniv. — A944

Without Gum

1977, Dec. 16 Perf. 11 1/2 x 12
1659 A944 10ch multicolored .50 .20



New Year — A945

1978, Jan. 1 Perf. 13 1/2
1660 A945 10ch multicolored .50 .20



Winter Olympic Games, Sapporo-Innsbruck — A946

Designs: 2ch, 19th century skater. 5ch, Skier. 10ch, Ice ballet. 15ch, Hunter on skis. 20ch, 18th century woman skier. 25ch, Medieval Scandinavian hunter. 40ch, Skier. 50ch, Landscape. 60ch, Speed skater.

1978, Feb. 18 Perf. 13 1/2
1661-1667 A946 Set of 7 5.00 1.00
1667a Sheet of 10, as #1661-1669 + label 9.00 —

Souvenir Sheets

1668 A946 50ch multicolored 3.00 .50
1669 A946 60ch multicolored 3.00 .50

No. 1667 is airmail. For overprints, see Nos. 1820-1828.



Postal History A947

Designs: 2ch, Post rider and horse token. 5ch, Postman on motorcycle. 10ch, Electric train and postal van. 15ch, Mail steamer and Mi-8 helicopter. 25ch, Tupolev Tu-154 jetliner and satellite. 40ch, Dove and UPU headquarters.

50ch, Dove and UPU emblem. 60ch, Dove and UPU headquarters.

1978, Mar. 2 Perf. 13 1/2
1670-1675 A947 Set of 6 5.00 1.00
1675a Sheet of 8, as #1670-1677 8.00 —

Souvenir Sheets

1676-1677 A947 Set of 2 6.00 —
No. 1675 is airmail.



Rubens, 400th Anniv. Birth — A948

2ch, 5ch, 40ch, 50ch, Self-portrait, same design.

1978, Mar. 20
1678-1680 A948 Set of 3 2.50 .50
1680a Sheet of 4, as #1678-1681 6.00 —

Souvenir Sheet

1681 A948 50ch multicolored 3.00 1.50



Farm Machines A949

Designs: 10ch (#1682), *Chungsong* tractor. 10ch (#1683), Sprayer.

1978, Apr. 1 Perf. 11 1/2 x 12
1682-1683 A949 Set of 2 1.25 .20



Pre-Olympics, Moscow 1980 — A950

Equestrian events: 2ch, Show jumping. 5ch, Jumping bar. 10ch, Cross Country. 15ch, Dressage. 25ch, Water splash. 40ch, Dressage (diff.). 50ch, 3-Step bar jump.

1978, Apr. 1 Perf. 13 1/2
1684-1689 A950 Set of 6 3.50 1.50

1689a Sheet of 8, as #1684-1690 + label 5.00 —

Souvenir Sheet

1690 A950 50ch multicolored 2.50 —



Korean People's Army Day — A951

Designs: 5ch, Soldier, battle scene. 10ch, Pilot, soldier, sailor saluting.

1978, Apr. 1 **Perf. 11½x12**
1691-1692 A951 Set of 2 .90 .20



Ships — A952

Korean ships: 2ch, Cargo ship *Mangyongbong*. 5ch, Freighter *Hyoksin*. 10ch, Freighter *Chongchongang*. 30ch, Tanker *Sonbang*. 50ch, Freighter *Taedonggang*.

1978, May 5 **Perf. 13½**
1693-1697 A952 Set of 5 4.50 1.25
1697a Sheet of 6, as #1691-1695 + label 6.00 —
No. 1697 is airmail.



History of the World Cup — A953

World Cup Winners (all 20ch, except Nos. 1709, 1710): #1698, Uruguay 1930. #1699, Italy 1934. #1700, France 1938. #1701, Brazil 1950. #1702, Switzerland 1954. #1703, Sweden 1958. #1704, Chile 1962. #1705, England 1966. #1706, Mexico 1970. #1707, West Germany 1974. #1708, Argentina 1978. 50ch (#1709), Soccer players and emblem, horiz. 50ch (#1710), World Cup and championship emblem.

1978, June 1
1698-1709 A953 Set of 12 9.00 3.00
1709a Sheet of 12, as #1697-1708 9.00 —

Souvenir Sheet

1710 A953 50ch multicolored 2.00 .60

No. 1709 is airmail.
For overprints, see Nos. 2050-2062.



World Cup Winners — A954

Designs: 5ch, Uruguay, 1930, 1950. 10ch, Italy, 1934, 1938. 15ch, West Germany, 1954,

1974. 25ch, Brazil, 1958, 1962, 1970. 40ch, England, 1966. 50ch, World Cup, vert. 50ch, World Cup.

1978, June 1
1711-1716 A954 Set of 6 4.50 1.25
1716a Sheet of 6, as #1709-1715 6.00 —

Souvenir Sheet

1717 A954 50ch multicolored 3.25 .75

No. 1716 is airmail.



Art of the Revolution — A955

Designs: 10ch, Opera, *Sea of Love*. 15ch, Embroidered kerchief with floral design in the form of map of Korea. 20ch, *Tansimjul* dance. 40ch, Korea.

1978, June 2
1718-1720 A955 Set of 3 2.50 .50

Souvenir Sheet

1721 A955 40ch multicolored 2.50 .50



Second Seven-Year Plan — A956

Designs: 5ch, Electricity and Coal. 10ch, Steel and nonferrous metals. 15ch, Machine products and chemical fertilizers. 30ch, Cement and fishing. 50ch, Grain and tideland reclamation.

1978, June 15 **Perf. 11½x12**
1722-1726 A956 Set of 5 2.75 .90



History of Olympic Games & Winners — A957

Games emblems / medal winners (all 20ch): #1726, Athens 1896 / Alfred Flatow. #1727, Paris 1900 / Michel Theato. #1728, London 1908 / Wyndham Halswelle. #1729, Stockholm 1912 / William Kinnear. #1730, Antwerp 1920 / Paul Anspach. #1731, Paris 1924 / Ugo Frigerio. #1732, Amsterdam 1928 / Ahmed El Quafi. #1733, Berlin 1936 / Robert Charpentier. #1734, London 1948 / Josef Stalder. #1735, Helsinki 1952 / Laszlo Papp. #1736, Melbourne 1956 / Ronald Delany. #1737, Rome 1960 / Jolanda Balas. #1738, Tokyo 1964 / Valery Brumel. #1739, Mexico 1968 / Vera Caslavskva. #1740, Munich 1972 / Li Ho Jun. 50ch, Montreal 1976 / Ku Yong Jo.

1978, June 16 **Perf. 13½**
1727-1741 A957 Set of 15 12.00 4.50
1741a Sheet of 16, as #1725-1740 14.00 —

Souvenir Sheet

1742 A957 50ch multicolored 1.50 .75



Passenger Aircraft — A958

Designs: 2ch, Douglas CD-8-63 jetliner and Comte AC-4 Gentleman. 10ch, Ilyushin Il-62M jetliner and Avia BH-25. 15ch, Douglas DC-8-63 jetliner and Savola Marchetti S-71. 20ch, Tupolev Tu-144 jetliner and Kalinin K-5. 25ch, Tupolev Tu-154 jetliner and Antonov An-2 biplane. 30ch, Ilyushin Il-18 airliner and 'Sosera' airplane. 40ch, Concorde supersonic jetliner and Wibaut 283 trimotor. 50ch, Airbus.

1978, July 25
1743-1749 A958 Set of 7 7.00 1.20
1749a Sheet of 8, as #1742-1748 10.00 —

Souvenir Sheet

1750 A958 50ch multicolored 2.25 .50



White-Bellied Black Woodpecker Preservation A959

Designs: 5ch, White-bellied black woodpecker (*Tristram's Dryocopus javensis richardsi*), map of habitat, inset map of Korea. 10ch, Woodpecker and eggs. 15ch, Woodpecker feeding young. 25ch, Woodpecker feeding young (diff.). 50ch, Woodpecker on tree trunk.

1978, Aug. 5 **Perf. 11½x12**
1751-1755 A959 Set of 5 7.50 2.00
1755a Sheet of 6, #1751-1755 + label 9.00 —



Democratic People's Republic of Korea, 30th Anniv. A960

Designs (all 10ch): #1756, Building and flag. #1717, Flag with silhouettes of workers and peasants. #1758, Flag with aviator and two soldiers. #1759, Chollima statue and city. #1760, Workers demonstrating, map of Korea in background. #1761, Asian, European and African clasping hands, with torch and "Solidarity" in background.

Without Gum

1978, Sep. 9 **Perf. 13½x13½**
1756-1761 A960 Set of 6 2.25 .50



Paintings by Ri Am (16th Century) A961

Designs: 10ch, *Cat and Pup*. 15ch, *Cat on a Tree*. 40ch, *A Pair of Wild Geese*.

1978, Oct. 16 **Perf. 13½**
1762-1764 A961 Set of 3 7.50 1.10
1764a Sheet of 4, #1762-1762 + label 11.00 —



World Cup Winners, Argentina 78 — A962

Soccer players: 10ch, Argentina, Champion. 15ch, Holland, Sub-Champion. 25ch, Brazil, Third Place. 50ch, Argentina, Champion.

1978, Dec. 15
1765-1767 A962 Set of 3 3.00 .50
1767a Sheet of 4, as #1765-1768 12.00 —

Souvenir Sheet

1768 A962 50ch Multicolored 2.50 1.50



New Year — A963

Without Gum

1979, Jan. 1 **Perf. 12**
1769 A963 10ch Multicolored .50 .20



A964



A965

International Year of the Child

Kim Il Sung and children: 5ch, With Children's Corps members in Maanshan. 10ch, Children's Corps members in classroom. 15ch, "The New Year Gathering." 20ch, by roadside, with snowman, kite. 30ch, Looking at children's school work.

Children: 10ch, Tug of war. 15ch, Ballerinas. 20ch, Children of different races holding hands in circle around globe. 25ch, Singing at piano. 30ch, Playing on toy airplane ride. 50ch (#1780), Kim visiting a kindergarten. 50ch (#1781): As #1776.

1979, Jan. 1 **Perf. 13½x13½**
1770-1774 A964 Set of 5 3.00 1.00
1775-1779 A965 Set of 5 3.00 1.00

Souvenir Sheets

Imperf

1780 A964 50ch Multicolored 2.50 1.75
1781 A965 50ch Multicolored 2.50 1.75

Nos. 1770-1779 were issued with setenant labels.

A set of four stamps depicting roses, similar to Type A970, was prepared for release on Jan. 5, 1979, but was not issued.



Story of Two Generals A966
 Designs: 5ch, Two warriors on horseback. 10ch (#1783), Man blowing feather. 10ch (#1784), Two generals fighting Japanese invaders. 10ch (#1785), Two generals on horseback.

Without Gum

1979, Jan. 10 Perf. 11¼x12
 1782-1785 A966 Set of 4 2.50 .50



Worker-Peasant Red Guards, 20th Anniv. — A967

Without Gum

1979, Jan. 14 Perf. 12x11¼
 1786 A967 10ch Multicolored .50 .20



Airships — A968

Designs: 10ch, Clement-Bayard Airship Fleurus. 20ch, Ni Norge. 50ch, Graf Zeppelin.

1979, Feb. 27 Perf. 13¼
 1787-1788 A968 Set of 2 2.00 .40
 1788a Sheet of 3, as #1787-1789 5.00 —

Souvenir Sheet

1789 A968 50ch Multicolored 2.25 1.75



March 1 Popular Uprising, 60th Anniv. A969

Without Gum

1979, Mar. 1 Perf. 11¼x12
 1790 A969 10ch Multicolored .50 .20



Roses A970

Designs: 5ch, Rose. 10ch, Red star rose. 15ch, Flameroze. 20ch, Yellow rose. 30ch, White rose. 50ch, Deep pink rose.

1979, Apr. 18 Perf. 13¼
 1791-1796 A970 Set of 6 3.50 1.00
 1796a Sheet of 6, #1791-1796 4.00 —

No. 1796 is airmail.



35th World Table Tennis Championships, Pyongyang — A971

Designs: 5ch, Championship Cup. 10ch, Female doubles. 15ch, Female singles. 20ch, Male doubles. 30ch, Male singles. 50ch, Chollima statue. "Welcome."

1979, Apr. 25
 1797-1801 A971 Set of 5 3.00 .75
 1801a Sheet of 6, as #1797-1802 4.00 —

Souvenir Sheet

1802 A971 50ch Multicolored 3.00 .45



"Let Us Step Up Socialist Construction Under the Banner of the Juche Idea" — A972

Designs: 5ch, Marchers, banner. 10ch (#1804), Map of Korea. 10ch (#1805), Hand holding torch.

Without Gum

1979, Apr. 28 Perf. 12
 1803-1805 A972 Set of 3 2.50 .25



Order of Honor of the Three Revolutions — A973

Without Gum

1979, May 2
 1806 A973 10ch dp blue & lt blue .50 .20



World Telecommunications Day — A974

Without Gum

1979, May 17
 1807 A974 10ch multicolored .50 .20



Battle in Musan Area, 40th Anniv. A975

Without Gum

1979, May 23
 1808 A975 10ch multicolored .50 .20



Int'l Friendship Exhibition A976

Without Gum

1979, May 29
 1809 A976 10ch multicolored .50 .20



Albrecht Dürer, 450th Anniv. Death A977

Details from Dürer paintings: 15ch, "Peonies." 20ch, "Akeley." 25ch, "A Big Tuft of Grass." 30ch, 50ch, "Wing of a Bird."

1979, June 8 Perf. 13¼
 1810-1813 A977 Set of 4 5.00 .75
 1813a Sheet of 4, as #1810-1813 9.00 —

Souvenir Sheet

1814 A977 50ch Multicolored 3.50 .60



Olympic Games, Moscow 1980 — A978

Olympic Torch, Moscow 1980 emblem and: 5ch, Fencers. 10ch, Gymnast. 20ch, Yacht race. 30ch, Runner. 40ch, Weightlifter. 50ch, Horse jump.

1979, July 1
 1815-1819 A978 Set of 5 3.50 1.25
 1819a Sheet of 6, as #1815-1820 5.00 —

Souvenir Sheet

1820 A978 50ch Multicolored 3.00 1.50

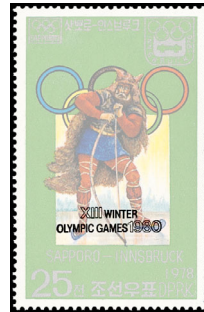

13th Winter Olympic Games

Nos. 1661-1669 Overprinted

1979, July 17
 1821-1827 A946 Set of 7 8.50 3.50
 1827a Sheet of 10, as #1821-1829 + label 15.00 —

Souvenir Sheets

1828 A946 50ch Multicolored 3.50 1.50
 1829 A946 60ch Multicolored 7.00 —

No. 1827 is airmail.



Koguryo Dynasty Horsemen — A979

Designs: 5ch, Hunting. 10ch, Archery contest. 15ch, Drummer. 20ch, Rider blowing horn. 30ch, Horse and rider in chain mail. 50ch, Hawk hunting.

1979, Aug. 1
 1830-1835 A979 Set of 6 5.00 .75
 1835a Sheet of 6, as #1830-1835 8.00 —



Olympic Games, Moscow 1980 — A980

Designs: 5ch, Judo. 10ch, Volleyball. 15ch, Cycling. 20ch, Basketball. 25ch, One-oared boat. 30ch, Boxing. 40ch, Shooting. 50ch, Gymnastics.

1979, Aug. 5 Perf. 11¼x12
 1836-1842 A980 Set of 7 5.00 1.25
 1842a Sheet of 8, as #1836-1843 + label 9.00 —

Souvenir Sheet

1843 A980 50ch Multicolored 3.00 1.00



Ri Dynasty Knights' Costumes A981

Designs: 5ch, Knight in armor. 10ch, Knight in ceremonial dress. 15ch, Knight in armor (diff.) 20ch, Soldier in uniform. 30ch, Knight in armor (diff.) 50ch, Knight in armor (diff.)

1979, Aug. 6 Perf. 11¼
 1844-1849 A981 Set of 6 3.75 .75
 1849a Sheet of 6, #1844-1849 6.00 —

No. 1849 is airmail.



Olympic Games, Moscow 1980 — A982

Designs: 10ch, Judo. 15ch, Handball. 20ch, Archery. 25ch, Ground hockey. 30ch, Boat race. 40ch, Soccer. 50ch, Horse race.

1979, Sep. 5 Perf. 11¼x11½
 1850-1855 A982 Set of 6 5.25 1.25
 1855a Sheet of 8, as #1850-1856 + label 8.00 —

Souvenir Sheet

1856 A982 50ch Multicolored 3.00 1.25



Chongbong Monument A983

Without Gum

1979, Sep. 10 Perf. 12
1857 A983 10ch multicolored .50 .20



Sika Deer A984

Designs: 5ch, Breeder feeding fawn from bottle. 10ch, Doe and suckling fawn. 15ch, Deer drinking from stream. 20ch, Buck walking. 30ch, Deer running. 50ch, Antlers.

1979, Oct. 5 Perf. 13 1/2
1858-1863 A984 Set of 6 3.25 1.25
1863a Sheet of 6, #1858-1863 5.00 —



Central Zoo, Pyongyang A985

Designs: 5ch, Moscow ducks. 10ch, Ostrich. 15ch, Turkey. 20ch, Pelican. 30ch, Guinea fowl. 50ch, Mandarin ducks.

1979, Oct. 9 Perf. 12
1864-1869 A985 Set of 6 5.00 1.50
1869a Sheet of 6, #1864-1869 6.00 —

No. 1869 is airmail.



Int'l Year of the Child — A986

Designs: 20ch (#1870), Girl with toy sail boat. 20ch (#1871), Boy with toy train. 20ch (#1872), Boy with model biplane. 20ch (#1873), Boy with model spaceman. 30ch (#1874), Boy with toy motor boat. 30ch (#1875), Boy sitting on toy train. 30ch (#1876), Boy with model airplane. 30ch (#1877), Boy with model spaceman.

Souvenir Sheets (all 80ch): #1878, Boy and model ocean liner. #1879, Boy and girl with model train. #1880, Boy and Concorde. #1881, Girl and satellite.

Miniature sheets of 4: #1882, Nos. 1870, 1874, 1878 + label. #1883, Nos. 1871, 1875, 1879 + label. #1884, Nos. 1872, 1876, 1880 + label. #1885, Nos. 1873, 1877, 1881 + label.

1979, Oct. 13 Perf. 12x11 1/4
1870-1877 A986 Set of 8 12.00 2.50

Souvenir Sheets

1878-1881 A986 Set of 4 25.00 2.50

Miniature Sheets

1882-1885 A986 Set of 4 20.00 2.50



Int'l Year of the Child — A987

Children playing soccer: 20ch, Kicking. 30ch, Dribbling. 80ch, Tackling.

1979, Nov. 15 Perf. 12 1/2
1886-1887 A987 Set of 2 2.50 .75
1887a Sheet of 3, as #1886-1888 7.00 —

Souvenir Sheet

1888 A987 80ch Multicolored 4.00 .75



Marine Life — A988

Designs: 20ch, Devil stinger fish (*Inimicus japonicus*). 30ch, Black rockfish (*Sebastes schlegelii*). 50ch, Northern sea lion (*Eumetopias jubatus*).

1889-1891 A988 Set of 3 3.25 .75
1891a Sheet of 3, #1889-1891 5.00 —



Winter Olympics Games, Lake Placid — A989

Designs: 10ch, Figure skating (Irina Rodnina and Aleksandr Zaitsev). 20ch, Ice hockey (Soviet team). 30ch, Ladies' ski relay team. 40ch, Cross-country skiing (Sergei Saveliev, USSR), vert. 50ch, Ladies' speed skating (Tatiana Averina), vert. 60ch, Ice dancing (Ludmila Pakhomova and Aleksandr Gorshkov), stamp vert.

1979, Dec. 9
1892-1896 A989 Set of 5 4.50 1.50
1892a Sheet of 3, #1892-1894 2.00 —
1896a Sheet of 3, as #1895-1897 4.00 —

Souvenir Sheet

1897 A989 60ch Multicolored 4.50 4.50



Honey Bees — A990

Designs: 20ch, Bee gathering nectar. 30ch, Bee and blossoms. 50ch, Bee over flower.

1979, Dec. 22
1898-1900 A990 Set of 3 4.50 .60
1900a Sheet of 3, #1898-1900 6.00 —



Kim Il Sung's Birthplace, Hoeryang A991



Sinpha Revolutionary Museum — A992

1979, Dec. 24
1901 A991 10ch multicolored .30 .20
1902 A992 10ch multicolored .30 .20
Revolutionary historical sites.



New Year A993

1980, Jan. 1
1903 A993 10ch multicolored .65 .20



Studying — A994

1980, Jan. 10 Perf. 12x11 1/4
1904 A994 10ch multicolored .30 .20



Unryul Mine Conveyor Belt — A995

1980, Jan. 20 Perf. 11 1/4x12
1905 A995 10ch multicolored .75 .20



Kim Il Sung, Soldiers and Children — A996



Children Playing — A997



Kim Visiting Kindergarten — A998

International Day of the Child

Type A997 (all 10ch): #1907, Black, Asian and White children with "6" and "1." #1908, Children playing accordion. #1909, Children on airplane ride. #1910, Children on rocket ride. #1911, Children riding tricycles. #1912, Children playing with model train. Illustrations of types A996 and A998 reduced.

1980, Jan. 28 Perf. 12x11 1/4

1906 A996 10ch multicolored .35 .20
1907 A997 10ch multicolored 1.50 .35
1908 A997 10ch multicolored .35 .20
1909 A997 10ch multicolored .60 .20
1910 A997 10ch multicolored 2.25 .50
1911 A997 10ch multicolored .50 .20
1912 A997 10ch multicolored .35 .20
Nos. 1906-1912 (7) 5.90 1.85

Souvenir Sheet

Perf. 13 1/4

1913 A998 50ch multicolored 3.00 1.25



Chongsan-ri Monument — A999



Chongsan-ri Party Headquarters — A1000

1980, Feb. 5 Perf. 11 1/4x12

1914 A999 10ch multicolored .20 .20
1915 A1000 10ch multicolored .25 .20



Monument in Honor of Kim Jong Suk's Return A1001

1980, Feb. 16
1916 A1001 10ch multicolored .20 .20



Explorers A1002

Designs: 10ch, Vasco Nunez de Balboa (Spain). 20ch, Francisco de Orellana (Spain). 30ch, Haroun Tazieff (France). 40ch, Sir Edmund Hillary (New Zealand) and Shri Tenzing (Nepal).
70ch, Ibn Battuta (Morocco).

1980, Feb. 18 *Perf. 13½*
1917-1920 A1002 Set of 4 4.00 1.00
1920a Sheet of 6, as #1917-1921 + label 6.50 —
Souvenir Sheet
1921 A1002 70ch multicolored 3.00 1.50



Ryongpo Revolutionary Museum — A1003

1980, Feb. 23 *Perf. 11½*
1922 A1003 10ch lt blue & black .25 .20



Rowland Hill (1795-1879), Centenary of Death — A1004

Rowland Hill and stamps of: 30ch, Germany, Great Britain (#1), Russia, Switzerland, DPRK and Wurttemberg. 50ch, Great Britain (#1, pair), France, Roman States, Canada, Two Sicilies and India.

1980, Mar. 1
1923-1924 A1004 Set of 2 5.00 1.00
1924a Sheet of 2, #1923-1924 7.50 —



World Red Cross Day — A1005

Designs (all 10ch): #1925, Emblem of DPRK Red Cross. #1926, J.H. Dunant. #1927, Nurse and infant. #1928, Red Cross ship. #1929, Red Cross helicopter. #1930, Nurse with mother and child. #1931, Map, Red Cross, transports.
50ch, Nurse with syringe.

1980, Apr. 17 *Perf. 11½x11½*
1925-1931 A1005 Set of 7 7.50 1.50
1931a Sheet of 8, as #1925-1932 12.00 —
Souvenir Sheet
1932 A1005 50ch multicolored 3.75 1.75
For overprints, see Nos. 2043-2050.



Conquerors of the Sea A1006

Designs: 10ch, Fernando Magellan (Portugal). 20ch, Fridtjof Nansen (Norway). 30ch, Auguste and Jacques Piccard (Sweden). 40ch, Jacques Cousteau (France). 70ch, Capt. James Cook (UK).

1980, Apr. 30 *Perf. 13½*
1933-1936 A1006 Set of 4 7.50 1.50
1936a Sheet of 6, as #1933-1937 + label 15.00 —
Souvenir Sheet
1937 A1006 70ch multicolored 5.00 1.50



London 1980 Int'l Philatelic Exhibition — A1007

Designs: 10ch, Great Britain #1 and Korean stamps. 20ch, British Guiana One-Cent Magenta and Korean cover. 30ch, Korea #1 (in blue) and modern Korean First Day Cover. 40ch, DPRK Nos. 1 (in green) and 1494. 50ch, DPRK Nos. 470-471.

1980, May 6
1938-1942 A1007 Set of 5 8.00 1.50
Souvenir Sheet
1943 A1007 Sheet of 3, #1939, 1941, 1942 5.00 1.50
No. 1941 is airmail.



Conquerors of Sky and Space A1008

Designs: 10ch, Wright Brothers (USA). 20ch, Louis Bleriot (France). 30ch, Anthony Fokker (USA). 40ch, Secondo Campin (Italy) and Sir Frank Whittle (UK).
70ch, Count Ferdinand von Zeppelin (Germany).

1980, May 10
1944-1947 A1008 Set of 4 5.00 1.25
1947a Sheet of 6, as #1944-1948 + label 12.00 —
Souvenir Sheet
1948 A1008 70ch multicolored 3.00 1.25



Conquerors of the Universe A1009

Designs: 10ch, Spaceships. 20ch, Spaceship landing on another planet. 30ch, Spaceships landing on another planet, greeted by dinosaurs. 40ch, Spaceship, dinosaurs. 70ch, Spaceman and dragons.

1980, May 20 *Perf. 11½x12*
1949-1952 A1009 Set of 4 3.00 1.25
1952a Sheet of 6, as #1949-1953 + label 12.00 —
Souvenir Sheet
1953 A1009 70ch multicolored 3.00 1.25



Chongryon, 25th Anniv. — A1010

1980, May 25 *Perf. 12½x12*
1954 A1010 10ch multicolored .30 .20
Chongryon is the General Association of Korean Residents in Japan.



Pyongyang Maternity Hospital — A1011

1980, May 30 *Perf. 12*
1955 A1011 10ch multicolored .90 .20



Changgwang Health Complex — A1012

1980, June 2 *Perf. 11½x12*
1956 A1012 2ch black & lt blue .40 .20



Korean Revolutionary Army, 50th Anniv. — A1013

1980, July 6 *Perf. 12*
1957 A1013 10ch multicolored .40 .20



Regular Issue — A1014

Designs (all 10ch): #1958, Workers' hostel, Samijon. #1959, Chongsanri rice harvester. #1960, Taedonggang rice transplanter. #1961, corn harvester. #1962, Samhwa Democratic Propaganda Hall. #1963, Songmun-ri revolutionary historic building (with trees). #1964, Sundial. #1965, Turtle ship. #1966, Phungsan dog. #1967, Quail.

Perf. 11½ (#1960, 1965), 12x11½ (#1964)

1980
1958-1967 A1014 Set of 10 15.00 3.00
Issued: Nos. 1958-1961, 7/25. Nos. 1962-1967, 8/1.



6th Congress, Workers' Party of Korea A1015



"Leading the van in the Arduous March" — A1016



"The great leader inspires and encourages colliers on the spot." — A1017

Designs (all 10ch): #1968, Party emblem, fireworks. #1969, Students, Red Book. #1970, Workers, banner, Red Book. #1971, Young workers, one with accordion. #1972, Worker holding wrench aloft. #1973, Four young workers, one with streamer, building in background. #1974, Map, propaganda slogans. #1975, Workers marching with three banners, smoke stacks in background.
Nos. 1976, 1977 illustrations reduced.

1980, July 30 *Perf. 12½x12*
1968-1975 A1015 Set of 8 3.00 1.25
Souvenir Sheets

1976 A1016 50ch multicolored 1.25 .75
1977 A1017 50ch multicolored 1.25 .75



A1018

World Cup Soccer Championship 1978-1982

Designs: 20ch, Two soccer players dribbling ball. 30ch, Tackling.
40ch, Tackling (diff.). 60ch, Moving in to tackle.

1980, Aug. 5 *Perf. 12*
1978-1979 A1018 Set of 2 7.50 2.00
1979a Sheet of 4, as #1978-1980 15.00 —
Souvenir Sheet

1980 A1018 Sheet of 2 + label 7.00 2.00
a. 40ch multicolored 3.00 1.00
b. 60ch multicolored 4.00 1.00



Winter Olympic Games 1980, Gold Medal Winners — A1019

Designs: 20ch, Irina Rodnina and Aleksandr Zaitsev.
1w, Natalia Linitschnuk and Gennadi Karponosov.

1980, Aug. 10 *Perf. 13¼*
1981 A1019 20ch multicolored 5.50 1.50
 a. Sheet of 2, as #1981-1982 12.00 —
Souvenir Sheet
1982 A1019 1w multicolored 5.50 2.00



A1020

Albrecht Dürer, 450th Anniv. Death
 Designs: 20ch, *Soldier with Horse*,
 1w, *Horse and Rider*.

1980, Aug. 18 *Perf. 11¼x12*
1983 A1020 20ch multicolored 5.50 1.50
 a. Sheet of 2, as #1983-1984 20.00 —
Souvenir Sheet
1984 A1020 1w multicolored 9.00 2.50



A1021

Johannes Kepler, 350th Anniv. Death
 Designs: 20ch, *Kepler, astrolabe and satellites*,
 1w, *Kepler, astrolabe and satellites (diff.)*.

1980, Aug. 25
1985 A1021 20ch multicolored 2.75 1.25
 a. Sheet of 2, as #1985-1986 12.00 —
Souvenir Sheet
1986 A1021 1w multicolored 6.00 2.00



3rd Int'l Stamp Fair Essen
 1980 — A1022

Designs, Stamps from German and Russian Zeppelin sets, respectively: 10ch, 1m and 30k, 20ch, 2m and 35k, 30ch, 4m and 1r, 50ch, Russian 2r Polar Flight stamp and DPRK No. 1780 stamp.

1980, Sep. 25 *Perf. 13¼*
1987-1989 A1022 Set of 3 5.00 1.25
 1989a Sheet of 4, as #1987-1990 15.00 —
Souvenir Sheet
1990 A1022 50ch multicolored 6.00 2.50

Moscow Olympic Games Winners



A1023

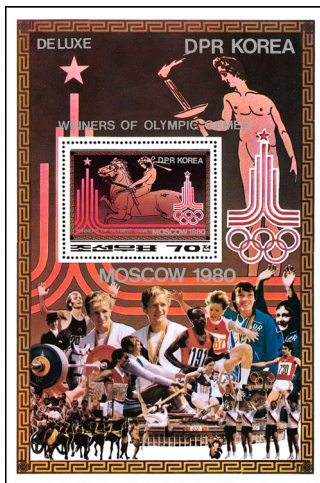

A1024

Designs: 10ch, Free pistol shooting — Aleksandr Melentev (USSR), 20ch, 4000m Individual pursuit bicycle race — Robert Dill-Bundi (Switzerland), 25ch, Gymnastics — Stoyan Deitchev (Bulgaria), 30ch, Free style wrestling — K., 35ch, Weight-lifting — Ho Bong Choi (DPRK), 40ch, Running — Marita Koch (DDR), 50ch, Modern pentathlon — Anatoly Starostin (USSR).

No. 1997, Boxing — Teofilo Stevenson (Cuba). No. 1998, Ancient Greek rider on horse.

1980, Oct. 20 *Perf. 12x11¼*
1991-1997 A1023 Set of 7 7.00 2.25
 1997a Sheet of 8, as #1991-1998 12.00 —
Souvenir Sheet

1998 A1023 70ch multicolored 2.75 2.00
1999 A1024 70ch multicolored 2.75 2.00



A1025

Josip Broz Tito (1892-1980)

1980, Dec. 4 *Perf. 12¼x12*
2000 A1025 20ch multicolored .60 .20



A1026

First Post-WWII Lufthansa Flight, 25th Anniv.

Designs: 20ch, *Convair CV 340 airliner*,
 1w, *Airbus A 300*.

1980, Dec. 10 *Perf. 13¼*
2001 A1026 20ch multicolored 5.00 2.00
 a. Sheet of 2, as #2001-2002 12.00 —
Souvenir Sheet
2002 A1026 1w multicolored 7.00 3.00



A1027

Liverpool-Manchester Railway, 150th Anniv.

Designs: 20ch, *The Rocket*,
 1w, *Locomotive pulling passenger car and horse car*.

1980, Dec. 16 *Perf. 11¼*
2003 A1027 20ch multicolored 6.00 3.00
 a. Sheet of 2, as #2003-2004 15.00 —
Souvenir Sheet

2004 A1027 1w multicolored 6.00 2.50



A1028

Electric Train Centenary

Designs: 20ch, *First E-type electric and steam locomotives*,
 1w, *Electric locomotive exhibited in Berlin, 1879*.

1980, Dec. 24 *Perf. 13¼*
2005 A1028 20ch multicolored 6.00 2.00
 a. Sheet of 2, as #2005-2006 20.00 —
Souvenir Sheet

2006 A1028 1w multicolored 12.00 2.50



A1029

Dag Hammarskjöld (1905-61), 75th Anniv. of Birth

Designs: 20ch, *Hammarskjöld and UN Building*,
 1w, *Hammarskjöld (diff.)*.

1980, Dec. 26 *Perf. 11¼*
2007 A1029 20ch multicolored 3.25 2.25
 a. Sheet of 2, as #2007-2008 10.00 —
Souvenir Sheet

2008 A1029 1w multicolored 4.50 2.75

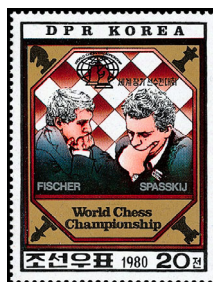

A1030

World Chess Championship, Merano
 Designs: 20ch, *Bobby Fischer-Boris Spassky chess match*,
 1w, *Viktor Korchnoi-Anatoly Karpov chess match*.

1980, Dec. 28 *Perf. 13¼*
2009 A1030 20ch multicolored 6.00 2.00
 a. Sheet of 2, as #2009-2010 15.00 —
Souvenir Sheet

2010 A1030 1w multicolored 8.00 2.00



A1031

Robert Stoltz (1880-1975), Composer, Birth Centen.

Designs: 20ch, *Stoltz with music from At the Flower Bed*,
 1w, *Stoltz working with stamp collection*.

1980, Dec. 30
2011 A1031 20ch multicolored 3.00 1.00
 a. Sheet of 2, as #2011-2012 12.00 —
Souvenir Sheet

2012 A1031 1w multicolored 5.00 1.00



New Year — A1032

1981, Jan. 1 *Perf. 12*
2013 A1032 10ch multicolored .50 .20



Fairy Tales
 A1033

Designs (all 10ch): #2014 Russian fairy tale, #2015 Icelandic, #2016 Swedish, #2017 Irish, #2018 Italian, #2019 Japanese, #2020 German, 70ch (#2021): Korean fairy tale, *A Gold Nugget and Maize Cake*.

1981, Jan. 30 *Perf. 13¼*
2014-2020 A1033 Set of 7 10.00 3.50
 2020a Sheet of 8, as #2014-2021 15.00 —
Souvenir Sheet

2021 A1033 70ch multicolored 5.75 3.00
 International Year of the Child, 1979.



A1034

Changgwang Street, Pyongyang
1981, Feb. 16 *Perf. 11¼x12*
2022 A1034 10ch multicolored .50 .20



A1035

World Soccer Cup Championship
ESPANA '82

Designs: 10ch, Tackling. 20ch, Kicking.
30ch, Feinting.
70ch, Three players.

1981, Feb. 20 Perf. 13¼
2023-2025 A1035 Set of 3 9.00 2.75
2025a Sheet of 4, as #2023-2026 17.00 —
Souvenir Sheet

2026 A1035 70ch multicolored 8.00 3.25
For overprints, see Nos. 2216.



A1036

World Soccer Cup Championship
ESPANA '82 (2nd issue)

Designs: 10ch, Emblem, map and cup.
20ch, Dribbling. 25ch, Tackling. 30ch, Pass.
70ch, Sliding tackle.

1981, Feb. 28
2027-2031 A1036 Set of 5 9.00 3.75
2031a Sheet of 6, as #2027-2032 17.00 —
Souvenir Sheet

2032 A1036 70ch multicolored 8.00 3.00



A1037

Implementations of Decisions of 6th
Korean Workers' Party Congress

Designs: 2ch, Marchers with book, banners.
10ch (#2034), Worker with book. 10ch
(#2035), Workers and factory. 10ch (#2036),
Electricity generation (horiz.). 10ch (#2037),
Factory, construction scene (horiz.). 10ch
(#2038), Cement factory, fertilizer (horiz.).
30ch, Fishing, fabrics (horiz.). 40ch, Grain,
port facilities (horiz.). 70ch, Clasped hands,
map of Korea. 1w, Hand holding torch, "peace"
and "solidarity" slogans.

1981, Mar. 15 Perf. 12¼
2033-2042 A1037 Set of 10 4.50 2.00

Nos. 1925-1932 Overprinted
For Nobel Prize Winners in
Medicine

1981, Mar. 20 Perf. 11¼x11½
2043-2049 A1005 Set of 7 7.50 3.00
2049a Sheet of 8, as #2043-2050 10.00 —
Souvenir Sheet

2050 A1005 50ch multicolored 8.00 —

Nos. 1698-1710 Overprinted
History of the World Cup

1981, Mar. 20 Perf. 13¼
2051-2062 A953 Set of 12 20.00 —
2062a Sheet of 12, #2051-2062 —

Souvenir Sheet

2063 A953 50ch multicolored 10.00 —

Copa de Oro Mini-World Cup
Championships



A1038

Designs: 20ch, Uruguayan and Brazilian
soccer players.
1w, Goalkeeper blocking ball.

1981, Mar. 27
2064 A1038 20ch multicolored 3.25 1.25
Souvenir Sheet

2065 A1038 1w multicolored 6.00 1.00



A1039

Espana '82

Nos. 2066-2068 depict different designs
incorporating bleachers and crowds, with
images of soccer players and trophy that
appear or disappear, depending upon the
angle from which the stamps are viewed. This
effect is created by printing on multiple layers
of thin plastic, with gummed paper backing.

1981, Apr. 10 Imperf.
2066-2067 A1039 Set of 2, 20ch, 30ch 25.00 9.00
Souvenir Sheet

2068 A1039 1w multicolored 25.00 25.00
Nos. 2066-2068 are airmail.



Naposta '81 Int'l Stamp Exhibition,
Stuttgart — A1040

Designs: 10ch, Dornier Do-X flying boat.
20ch, Count von Zeppelin and airship LZ-120.
30ch, Goetz of Berlichingen (1480-1562),
German knight and subject of poem by
Johann von Goethe (1749-1832), also
pictured.
70ch, Mercedes-Benz W 196, 1954
automobile.

1981, Apr. 28 Perf. 12x11¼
2069-2071 A1040 Set of 3 8.00 1.60
Souvenir Sheet

2072 A1040 70ch multicolored 5.50 2.75



A1041

World Telecommunications Day

1981, May 17 Perf. 11¼x11½
2073 A1041 10ch multicolored 2.25 .25



Flowers — A1042

Designs: 10ch, Iris pseudodacorus. 20ch,
Iris pallasii. 30ch, Gladiolus gandavensis.

1981, May 20 Perf. 12x11¼
2074-2076 A1042 Set of 3 3.50 1.60
2076a Sheet of 3, #2074-2076 3.75 —



WIPA 1981 Stamp Exhibition,
Vienna — A1043

Designs: 20ch, Austrian WIPA 1981 and
Rudolf Kirchschlager stamps. 30ch, Austrian
Maria Theresa and Franz Josef stamps.
50ch, Kim Il Sung and Korean Children's
Union choir, vert.

1981, May 22 Perf. 13¼
2077-2078 A1043 Set of 2 5.00 1.60
Souvenir Sheet

2079 A1043 50ch multicolored 5.00 2.75



International
Gymnastic
Federation,
Centen.
A1044

Gymnastic events: 10ch, Rings. 15ch, Pom-
mel horse. 20ch, Long horse. 25ch, Floor.
30ch, Hoop.
70ch, Ribbon, horiz.

1981, May 25 Perf. 11¼x12
2080-2084 A1044 Set of 5 3.75 1.40
2084a Sheet of 6, as #2080-2085 7.00 —
Souvenir Sheet

2085 A1044 70ch multicolored 3.00 1.00



Mingyuehgou
Meeting, 50th
Anniv. — A1045

1981, June 15 Perf. 12¼x12
2086 A1045 10ch multicolored .35 .20



A1046

Taen Work System, 20th Anniv.

1981, June 25 Perf. 12x12¼
2087 A1046 10ch multicolored .35 .20



New System of Agricultural Guidance,
20th Anniv. — A1047

1981, June 25
2088 A1047 10ch multicolored .35 .20



A1048

Anti-Japanese Women's Assoc.,
55th Anniv.

1981, July 5 Perf. 12¼
2089 A1048 5w multicolored 10.00 1.00



Opera *Sea
of Blood*,
10th
Anniv.
A1049

1981, July 17 Perf. 12
2090 A1049 10w multicolored 25.00 10.00

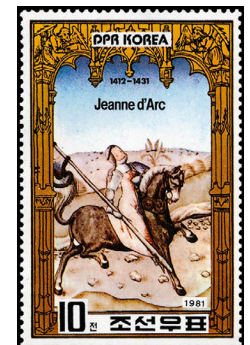

A1050

Joan of Arc, 550th Anniv. Death

Designs: 10ch (#2091), Joan of Arc. 10ch (#2092a), Archangel Michael. 70ch, Joan of Arc in armor.
No. 2094, as #2093.

- 1981, July 20**
- | | | | | |
|------|-------|--------------------------|------|-----|
| 2091 | A1050 | Set of 3 | 3.00 | .75 |
| 2092 | | Sheet of 2, #2092a-2092b | 7.50 | — |
| | | a. 10ch multicolored | — | — |
| | | b. 70ch multicolored | — | — |
- Souvenir Sheet**
Perf. 11½
- | | | | | |
|------|-------|-------------------|------|------|
| 2094 | A1050 | 70ch multicolored | 5.50 | 1.90 |
|------|-------|-------------------|------|------|



A1051

Down-with-Imperialism Union, 55th Anniv.

- 1981, July 25** Perf. 12½
- | | | | | |
|------|-------|-----------------|------|------|
| 2095 | A1051 | 1w multicolored | 4.00 | 2.00 |
|------|-------|-----------------|------|------|



A1052

Rembrandt, 375th Anniv. Birth

Designs: 10ch, *Young Girl by the Window*. 20ch, *Rembrandt's Mother*. 30ch, *Saskia van Uylenburgh*. 40ch, *Pallas Athena*. 70ch, *Self-portrait*.

- 1981, July 25** Perf. 13½
- | | | | | |
|-----------|-------|----------|------|------|
| 2096-2099 | A1052 | Set of 4 | 7.00 | 2.75 |
|-----------|-------|----------|------|------|
- Souvenir Sheet**
- | | | | | |
|------|-------|-------------------|------|------|
| 2100 | A1052 | 70ch multicolored | 5.50 | 3.00 |
|------|-------|-------------------|------|------|



A1053

Symposium of the Non-Aligned Countries on Increasing Agricultural Production

Designs: 10ch, Emblem, banners over Pyongyang. 50ch, Harvesting grain. 90ch, Marchers with banners, tractors, fields, factories.

- 1981, Aug. 26** Perf. 12
- | | | | | |
|-----------|-------|----------|------|------|
| 2101-2103 | A1053 | Set of 3 | 2.00 | 1.00 |
|-----------|-------|----------|------|------|



Royal Wedding
A1054

Designs: 10ch, St. Paul's Cathedral. 20ch, Prince Charles on Great Britain stamp, Scott #599. 30ch, Princess Diana. 40ch, Prince Charles in military uniform. 70ch, Prince Charles and Princess Diana.

- 1981, Sept. 18** Perf. 13½
- | | | | | |
|-----------|-------|----------|------|------|
| 2104-2107 | A1054 | Set of 4 | 9.00 | 3.00 |
|-----------|-------|----------|------|------|

Souvenir Sheet

- | | | | | |
|------|-------|-------------------|-------|------|
| 2108 | A1054 | 70ch multicolored | 15.00 | 5.00 |
|------|-------|-------------------|-------|------|
- For overprints, see Nos. 2205-2209.



Reubens Paintings — A1055

Designs: 10ch, *The Four Philosophers*. 15ch, *Portrait of Helena Fourment*. 20ch, *Portrait of Isabella Brandt*. 25ch, *The Education of Maria de Medici*. 30ch, *Helena Fourment and Her Child*. 40ch, *Helena Fourment in Her Wedding Dress*. 70ch, *Portrait of Nikolaas Rubens*.

- 1981, Sept. 20** Perf. 11½x12
- | | | | | |
|-----------|-------|----------|------|------|
| 2109-2114 | A1055 | Set of 6 | 8.50 | 2.75 |
|-----------|-------|----------|------|------|

Souvenir Sheet

- | | | | | |
|------|-------|-------------------|------|------|
| 2115 | A1055 | 70ch multicolored | 5.50 | 2.75 |
|------|-------|-------------------|------|------|



Royal Wedding — A1056

Illustration reduced.
Designs: 10ch, Prince Charles and Princess Diana wedding portrait. 20ch, Charles and Diana with Flower Girl. 30ch, Charles and Diana leaving St. Paul's Cathedral. 40ch, Wedding portrait (diff.).
70ch, Charles and Diana with Queen Elizabeth on balcony.

- 1981, Sept. 29** Perf. 13½
- | | | | | |
|-----------|-------|------------|-------|------|
| 2116-2119 | A1056 | Sheet of 4 | 18.00 | 4.50 |
|-----------|-------|------------|-------|------|

Souvenir Sheet

- | | | | | |
|------|-------|-------------------|-------|------|
| 2120 | A1056 | 70ch multicolored | 25.00 | 6.00 |
|------|-------|-------------------|-------|------|



A1057

Philatokozy '81 International Stamp Exhibition, Tokyo

Design: 10ch, Rowland Hill and first stamps of Great Britain, Japan and DPRK. 20ch, DPRK World Fairy Tale stamps. 30ch, Three Japanese stamps. 70ch, Exhibition Hall.

- 1981, Oct. 9** Perf. 11½x11x1½
- | | | | | |
|-----------|-------|----------|------|------|
| 2121-2123 | A1057 | Set of 3 | 8.00 | 2.50 |
|-----------|-------|----------|------|------|

2123a Sheet of 4, as #2120-2124, 27.50 —
Perf. 12x11½

Souvenir Sheet

- | | | | | |
|------|-------|-------------------|------|------|
| 2124 | A1057 | 70ch multicolored | 7.00 | 2.00 |
|------|-------|-------------------|------|------|



Philatokozy '81 — A1058

Designs (both 10ch): #2125, Two DPRK stamps. #2126, DPRK stamp featuring Juche torch.

- 1981, Oct. 9** Perf. 12x12½
- | | | | | |
|-----------|-------|----------|------|------|
| 2125-2126 | A1058 | Set of 2 | 3.25 | 1.40 |
|-----------|-------|----------|------|------|



League of Socialist Working Youth of Korea, 7th Congress — A1059

- 1981, Oct. 20** Perf. 12x11½
- | | | | | |
|------|-------|-------------------|------|-----|
| 2127 | A1059 | 10ch multicolored | .20 | .20 |
| 2128 | A1059 | 80ch multicolored | 1.00 | .35 |



A1060

Bulgarian State, 1300th Anniv.

- 1981, Oct. 20** Perf. 12x12½
- | | | | | |
|------|-------|-------------------|-----|-----|
| 2129 | A1060 | 10ch multicolored | .35 | .20 |
|------|-------|-------------------|-----|-----|



A1061

Georgi Dimitrov (1882-1949), Birth Centenary

- 1981, Nov. 5** Perf. 12
- | | | | | |
|------|-------|-------------------|-----|-----|
| 2130 | A1061 | 10ch multicolored | .35 | .20 |
|------|-------|-------------------|-----|-----|



Philatelia '81 Int'l Stamp Fair, Frankfurt-am-Main — A1062

- 1981, Nov. 14** Perf. 13½
- | | | | | |
|------|-------|-------------------|------|-----|
| 2131 | A1062 | 20ch multicolored | 2.70 | .45 |
|------|-------|-------------------|------|-----|

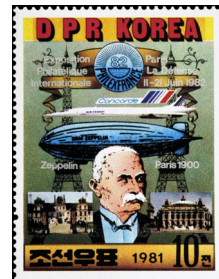

A1063



A1064

Philexfrance '82 International Stamp Exhibition, Paris

Designs (A1063): 10ch, Count Ferdinand von Zeppelin. *Graf Zeppelin*, Concorde. 20ch, Aircraft - Santos-Dumont 1905, Breguet 1930, Breguet Provence 1950, Concorde 1970. 30ch, Mona Lisa, six French stamps.
No. 2134 (A1064): 10ch, Hotel des Invalides, Paris. 20ch, Pres. Mitterand of France. 30ch, International Friendship Building, 70ch, Kim Il Sung.

No. 2135 (A1063): 60ch, Two French stamps picturing Rembrandt portrait and Picasso painting.

- 1981, Nov. 14** Perf. 13½
- | | | | | |
|-----------|-------|----------------------------|-------|------|
| 2132-2134 | A1063 | Set of 3 | 10.00 | 2.00 |
| 2135 | | Sheet of 4, #a-d | 7.50 | 2.50 |
| | | a. A1064 10ch multicolored | 1.25 | .50 |
| | | b. A1064 20ch multicolored | 1.25 | .50 |
| | | c. A1064 30ch multicolored | 1.25 | .50 |
| | | d. A1064 70ch multicolored | 1.25 | .50 |

Souvenir Sheet

- | | | | | |
|------|-------|-------------------|------|------|
| 2136 | A1063 | 60ch multicolored | 7.00 | 2.25 |
|------|-------|-------------------|------|------|



New Year — A1065

- 1982, Jan. 1** Perf. 12
- | | | | | |
|------|-------|-------------------|-----|-----|
| 2137 | A1065 | 10ch multicolored | .35 | .20 |
|------|-------|-------------------|-----|-----|



A1066

"Korea Prospering Under the Wise Leadership of the Party"

Party emblem and: 2ch, banners, 10ch (#2141), Iron industry, 10ch (#2142), Produce, city, countryside, 10ch (#2143), Film industry, 10ch (#2144), Mining, 10ch (#2145), Light-house, helicopter. 40ch, Idealized cityscape.

1982, Feb. 1
2138-2144 A1066 Set of 7 4.00 1.40



A1067



A1068

Pablo Picasso (1881-1973), Painter, Birth Centenary

Designs (#2145-2148): 10ch, *La Coiffure*, 20ch, *Woman Leaning on Arm*, 25ch, *Child with Pigeon*, 35ch, *Portrait of Gertrude Stein*. No. 2149: 10ch, *Paulo on a Donkey*, 20ch, *Harlequin*, 25ch, *Reading a Letter*, 35ch, *Harlequin* (diff.), 80ch, *Minotaur*, 90ch, *Mother and Child*.

Nos. 2150-2151: 80ch, *Minotaur*, 90ch, *Mother and Child*.

1982, Mar. 30 **Perf. 11%**
2145-2148 A1067 Set of 4 6.00 1.50
2149 Sheet of 6, #a-f. 14.00 2.75
a. A1067 10ch multicolored 2.25 .45
b. A1067 20ch multicolored 2.25 .45
c. A1067 25ch multicolored 2.25 .45
d. A1067 35ch multicolored 2.25 .45
e. A1067 80ch multicolored 2.25 .45
f. A1067 90ch multicolored 2.25 .45

Souvenir Sheets

2150-2151 A1068 Set of 2 8.00 4.00



A1069

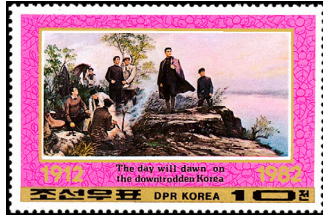

A1070

Kim Il Sung, 70th Birthday

Type A1070 illustration reduced.
Type A1069 (both 10ch): #2152, Kim Il Sung's Birthplace. #2153, Fireworks over Pyongyang.

Type A1070 (10ch), paintings of Kim Il Sung: #2154, "The Day Will Dawn." #2155, Signaling the start of the Pochonbo battle. #2156, Groundbreaking of Potong River Project. #2157, Embracing bereaved children. #2158, Directing operations at front. #2159, "On the Road of Advance." #2160, Speaking with workers at Kangsong Steel Plant. #2161, Talking with peasants. #2162, Choosing site for reservoir.

Type A1070 (20ch): #2163, Visiting Komdok Valley. #2164, With Red Flag Company. #2165, With farmers. #2166, Opening metallurgical plant. #2167, Talking with smelters. #2168, At chemical plant. #2169, With fishermen.

**Perf. 11% x 12 (#2151-2152), 12 x 11%
1982, Apr. 15**

2152-2169 Set of 18 7.00 2.25

All type A1070 stamps were issued with setenang labels bearing inscriptions relating to theme of stamp. Values are for stamps with labels attached.

Souvenir Sheets

Perf. 13%



A1071

Illustration reduced.
Designs: #2170, Kim surrounded by adoring Koreans. #2171, Kim as a boy.

2170-2171 A1071 Set of 2 5.00 1.75



A1072

Korean People's Army, 50th Anniv.
1982, Apr. 25 **Perf. 12**
2172 A1072 10ch multicolored .35 .20



A1073

ESSEN '82 Int'l Stamp Fair

1982, Apr. 28 **Perf. 11% x 12**
2173 A1073 30ch multicolored 4.50 .50



A1074

Four Nature-Remaking Tasks

1982, Apr. 30 **Perf. 12**
2174 A1074 10ch multicolored .60 .20

Issued to publicize the program for nature transformation contained in the Second Seven-Year Plan, which included irrigation, land reclamation, terracing, afforestation and water conservation, and reclamation of tidal lands.

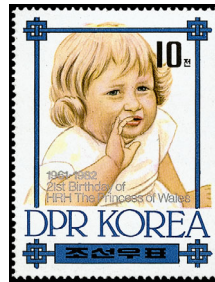

A1075

Princess Diana, 21st Birthday

Princess Diana (#2175-2178): 10ch, As a baby. 20ch, As little girl on swing. 30ch, As little girl wearing red parka.

No. 2179: 50ch, As girl, wearing blue turtle-neck sweater. 60ch, With long hair, wearing gray hat. 70ch, Wearing white hat. 80ch, Wearing white blouse and sweater.

Nos. 2180-2181: 40ch, Diana pushing her brother on swing. 80ch, As #2178d.

1982, May 1 **Perf. 13%**
2175-2178 A1075 Set of 3 3.50 1.00
2179 Sheet of 4, #a-d. 9.00 5.50
a. A1075 50ch multicolored 2.25 1.25
b. A1075 60ch multicolored 2.25 1.25
c. A1075 70ch multicolored 2.25 1.25
d. A1075 80ch multicolored 2.25 1.25

Souvenir Sheets

2180-2181 A1075 Set of 2 10.00 5.00
For overprints, see Nos. 2210-2215.



A1076

Tower of the Juche Idea

1982, May 21 **Perf. 12**
2182 A1076 2w multicolored 6.00 2.00



A1077

Arch of Triumph

1982, May 22
2183 A1074 3w multicolored 7.00 2.00



Tigers
A1078

(#2184-2185): 20ch, Tiger cubs. 30ch, Tiger cubs (diff.)

No. 2186 (designs horizontal): 30ch, Tiger cub with mother. 40ch, Two cubs playing. 80ch, Two cubs playing, diff.

Nos. 2187: 80ch, Two cubs, horiz.

Perf. 11% x 12 (#2185-2186), 12 x 11%

1982, May 30
2184-2185 A1078 Set of 2 4.50 1.00
2186 Sheet of 3, #a-c. 15.00 3.00
a. A1078 30ch multicolored 3.00 .50
b. A1078 40ch multicolored 3.00 .50
c. A1078 80ch multicolored 3.00 .50

Souvenir Sheet

2187 A1078 80ch Multicolored 6.00 1.50



ESPANA '82 World Cup
Championship — A1079

Flags and players of: 10ch, Group 1 countries — Italy, Peru, Poland, Cameroon. 20ch, Group 2 countries — Germany, Chile, Algeria, Austria. 30ch, Group 3 countries — Argentina, Hungary, Belgium, El Salvador. 40ch, Group 4 countries — Great Britain, Czechoslovakia, France, Kuwait. 50ch, Group 5 countries — Spain, Yugoslavia, Honduras, Northern Ireland. 60ch, Group 6 countries — Brazil, Scotland, USSR, New Zealand.

1w, Soccer players, flags, trophy and ESPANA '82 emblem.

1982, June 12 **Perf. 13%**
2188-2193 A1079 Set of 6 10.00 4.00

Souvenir Sheet

2194 A1079 1w Sheet of 3, #a-c. 9.00 4.00
For overprints, see Nos. 2217-2223.



A180

Space Exploration

Designs: 10ch, Rocket launch. 20ch, Space-ship over planet. 80ch, Spaceship between planets.

80ch, Spaceship exploring desert area of other planet.

1982, June 20 Perf. 11½x11½

2195-2196 A1080 Set of 2 3.00 1.50

2197 Sheet of 3, #2196-2197 + 2197c + label 6.00 2.50

c. A1080 80ch multicolored 2.00 .75

Souvenir Sheet

2198 A1079 80ch multicolored 3.75 1.50

Nos. 2195, 2196, and 2197c were issued setenant within No. 2197. Nos. 2195 and 2196 were also issued in large sheet format.



A1081

Johann von Goethe (1749-1832), Writer, 150th Anniv. Death

Silhouettes: 10ch, Charlotte von Stein, 20ch, Goethe's sister. 25ch, Charlotte Buff. 35ch, Lili Schönemann.

No. 2203: 10ch, Goethe's mother. 20ch, Angelika Kauffman. 25ch, Anna Amalia. 35ch, Charlotte von Lengefeld. 80ch, Goethe. No. 2204: 80ch, Goethe.

1982, July 25 Perf. 11½x12

2199-2202 A1081 Set of 4 3.50 1.50

2203 Sheet of 5, #a.-e. + label 9.00 2.00

a. A1081 10ch multicolored 1.75 .50

b. A1081 20ch multicolored 1.75 .50

c. A1081 25ch multicolored 1.75 .50

d. A1081 35ch multicolored 1.75 .50

e. A1081 80ch multicolored 1.75 .50

Souvenir Sheet

2204 A1081 80ch multicolored 4.00 1.75



Birth of Prince William of Wales
Nos. 2175-2179 Overprinted in Blue

1982, Aug. 20

2210-2212 A1075 Set of 3 12.50 —

2213 Sheet of 4 12.50 —

Souvenir Sheet

2214-2215 A1075 Set of 2 25.00 —



Nos. 2025A, 2188-2194 Overprinted in Blue

ESPANA '82 World Soccer Championship Winners

1982, Aug. 25

2216 A1035 Sheet of 4, #a.-d. 14.00 —

a. 10ch multicolored 1.00 —

b. 20ch multicolored 2.00 —

c. 30ch multicolored 3.00 —

d. 70ch multicolored 6.00 —

2217-2222 A1079 Set of 6 15.00 —

Souvenir Sheet

2223 A1079 1w multicolored 12.50 —



A1082

ESPANA '82 World Soccer Cup Winners

Designs: 20ch, Player holding World Cup aloft. 30ch, Three players with World Cup.

No. 2226: 30ch, as No. 2222. 40ch, As No. 2223. 80ch, King Juan Carlos of Spain and two players with World Cup. No. 2227: 80ch, as No. 2226c.

1982, Aug. 30 Perf. 13¼

2224-2225 A1082 Set of 2 3.50 1.00

2226 Sheet of 4, #a.-c. + label — —

a. A1082 30ch multicolored — —

b. A1082 40ch multicolored — —

c. A1082 80ch multicolored — —

Souvenir Sheet

2227 A1082 80ch multicolored 9.00 2.00



A1083

Princess Diana's 21st Birthday
Nos. 2104-2108 Overprinted in Blue

1982, Aug. 20

2205-2208 A1054 Set of 4 12.50 —

Souvenir Sheet

2209 A1054 70ch multicolored 12.50 —



A1084

1st Wedding Anniv. of Prince and Princess of Wales

No. 2229 illustration reduced.

1982, Sept. 21

2228 A1083 30ch multicolored 10.00 4.00

Souvenir Sheet

2229 A1084 80ch multicolored 15.00 5.00

No. 2228 was issued in sheets of four stamps and two labels.



A1085

Birth of Prince William of Wales

Designs: 10ch, Charles and Diana with Prince William (Charles in suit, Diana in pink hat and dress). 20ch, Couple with William. 30ch, Couple with William (Charles in suit, Diana in pink hat and dress). 40ch, Diana with William. 50ch, Diana with William (diff.).

No. 2235: 10ch, Diana holding bouquet. 20ch, Charles carrying William, with Diana. 30ch, Charles carrying William, with Diana (diff.). 80ch, Couple with William (diff.).

No. 2236 (horiz.): 40ch, Charles and Diana. 50ch, Charles and Diana in evening dress. 80ch, Charles holding William, with Diana.

Nos. 2237-2238 (both 50ch): Diana holding William, with Royal Family; Diana holding William, with godparents.

1982, Sept. 29

2230-2234 A1085 Set of 5 12.00 5.00

2235 Sheet of 4, #a.-d. 14.00 6.00

a. A1085 10ch multicolored 3.25 1.25

b. A1085 20ch multicolored 3.25 1.25

c. A1085 30ch multicolored 3.25 1.25

d. A1085 80ch multicolored 3.25 1.25

2236 Sheet of 3, #a.-c. 14.00 6.00

a. A1085 40ch multicolored 4.00 1.75

b. A1085 50ch multicolored 4.00 1.75

c. A1085 80ch multicolored 4.00 1.75

Souvenir Sheets

2237-2238 A1085 Set of 2 20.00 8.00



A1086

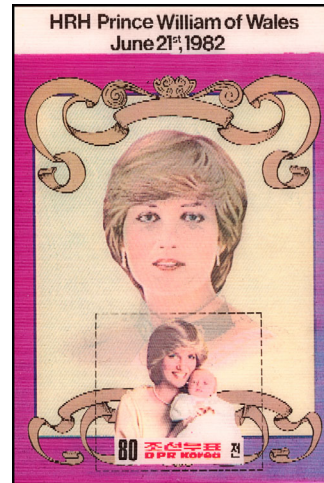

A1087

Birth of Prince William of Wales

Nos. 2239-2244 are composed of layered plastic, on gummed paper, which creates two different images on each stamp, depending on the angle at which it is viewed.

Designs Nos. 2239-2241 (all 30ch): #2239, Charles, Diana and William/Diana holding William. #2240, Charles, Diana and William (diff./)Couple with William (Charles in suit, Diana in pink hat and dress). #2241, Diana and William/Charles and Diana with William (Charles in suit, Diana in blue dress).

Designs Nos. 2242-2244 (all 80ch): #2242, Diana and William, Portrait of Diana/Charles. #2243, Diana and William, St. Paul's Church/Wedding portrait of Royal Couple. #2244, Charles and Diana with William/Diana holding bouquet.

Type A1087 illustration reduced.

1982, Oct. 1 Imperf.

2239-2241 A1086 Set of 3 20.00 —

Souvenir Sheets

2242-2244 A1087 Set of 3 60.00 —



A1088

Bicentenary of Manned Flight

Designs: 10ch, Baldwin's airship *Nulli Secundus II*, 1908. 20ch, Tissandier Brothers' airship, 1863. 30ch, Parseval *PL VIII*, 1912. 40ch, Count Lennox's balloon *Eagle*, 1834.

No. 2249: 10ch, Pauley and Durs Egg's airship, *The Dolphin*, 1818. 20ch, Guyton de Morveau's balloon, 1784. 30ch, Sir George Cayley's airship, 1837. 40ch, Camille Vert's balloon *Poisson Volant*, 1859. 80ch, Dupuy de Lôme's airship, 1872.

No. 2250: Masse's oar-powered balloon, 1784, vert.

1982, Nov. 21 Perf. 13¼

2245-2248 A1088 Set of 4 7.00 2.00

2249 Sheet of 5, #a.-e. + label 12.50 6.00

a. A1088 10ch multicolored 2.25 1.00

b. A1088 20ch multicolored 2.25 1.00

c. A1088 30ch multicolored 2.25 1.00

d. A1088 40ch multicolored 2.25 1.00

e. A1088 80ch multicolored 2.25 1.00

Souvenir Sheet

2250 A1085 80ch multicolored 4.00 2.00



A1089

Bicentenary of Manned Flight

Designs: 10ch, Balthasar Antoine Dunker's *Utopic Balloon Post*, 1784-90. 20ch, "and they fly into heaven and have no wings." 30ch, Pierre Testu-Brissy's balloon flight with horse, 1796. 40ch, Test flight of Gaston Tessandier's balloon *Zenith*, 1875.

No. 2256: 10ch, Montgolfier balloon at Versailles, 1783. 20ch, Montgolfier Brothers' balloon, 1783. 30ch, Charles' hydrogen balloon landing at Nesle. 40ch, Blanchard and Jeffries' flight over the English Channel, 1785. 80ch, Henri Giffard's balloon *Le Grand Ballon Captif* at World's Fair, 1878.

No. 2257: "Ballons Monte" balloon mail service from besieged Paris, 1870-1871.

1982, Dec. 10

2251-2254	A1089	Set of 4	10.00	4.00
2255		Sheet of 5, #a.-e. + label	15.00	6.50
		a. A1089 10ch multicolored	4.50	1.25
		b. A1089 20ch multicolored	4.50	1.25
		c. A1089 30ch multicolored	4.50	1.25
		d. A1089 40ch multicolored	4.50	1.25
		e. A1089 80ch multicolored	4.50	1.25

Souvenir Sheet

2256	A1089	80ch multicolored	4.00	2.00
------	-------	-------------------	------	------

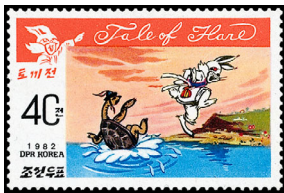

A1090

Tale of the Hare

Designs: 10ch, Turtle searching for hare. 20ch, Turtle and hare going to Dragon King Palace. 30ch, Hare swindling Dragon King, demanding her liver. 40ch, Hare cheating turtle.

1982, Dec. 25 *Perf. 12*

2257-2260	A1090	Set of 4	6.00	1.25
-----------	-------	----------	------	------



Socialist Constitution, 10th Anniv. — A1091

1982, Dec. 27

2261	A1091	10ch multicolored	.35	.20
------	-------	-------------------	-----	-----

AIR POST STAMPS



Lisunov Li-2 Airliner over Pyongyang AP1

1958, Feb. 4 *Photo. Perf. 10*

C1	AP1	20w blue	8.50	1.50
		a. Imperf	17.00	8.00
		b. Perf 11	—	—
		c. Rouletted	—	—

Korean Civil Aviation.

SCOTT MOUNTS



For stamp presentation unequaled in beauty and clarity, insist on ScottMounts. Made of 100% inert polystyrol foil, ScottMounts protect your stamps from the harmful effects of dust and moisture. Available in your choice of clear or black backs, ScottMounts are center-split across the back for easy insertion of stamps and feature crystal clear mount faces. Double layers of gum assure stay-put bonding on the album page. Discover the quality and value ScottMounts have to offer.

ScottMounts are available from your favorite stamp dealer or direct from:

Discover the quality and value ScottMounts have to offer.

For a complete list of ScottMount sizes call or write Scott Publishing Co.



Scott Publishing Co.
1-800-572-6885
P.O. Box 828 Sidney OH 45365-0828
www.amosadvantage.com



Publishers of:
Coin World, Linn's Stamp News and Scott Publishing Co.

KUWAIT

ku-wāt

LOCATION — Northwestern coast of the Persian Gulf

GOVT. — Sheikdom

AREA — 7,000 sq. mi.

POP. — 1,991,115 (1999 est.)

CAPITAL — Kuwait

Kuwait was under British protection until June 19, 1961, when it became a fully independent state.

16 Annas = 1 Rupee

100 Naye Paise = 1 Rupee (1957)

1000 Fils = 1 Kuwaiti Dinar (1961)

Catalogue values for unused stamps in this country are for Never Hinged items, beginning with Scott 72 in the regular postage section, Scott C5 in the air post section, and Scott J1 in the postage due section.

There was a first or trial setting of the overprint with the word "Koweit." Twenty-four sets of regular and official stamps were printed with this spelling. Value for set, \$10,000.

Catalogue values for Nos. 1-71 used, are for postally used examples. Stamps with telegraph cancellations are worth less.

Stamps of India, 1911-23, Overprinted



a



b

1923-24	Wmk. 39	Perf. 14
1 A47(a)	1/2 green	2.50 2.50
2 A48(a)	1a dk brown	2.00 1.25
3 A58(a)	1 1/2 chocolate	1.50 3.25
4 A49(a)	2a violet	3.00 1.25
5 A57(a)	2a6p ultra	1.75 6.50
6 A51(a)	3a brown org	3.75 14.00
7 A51(a)	3a ultra (*24)	8.00 1.60
8 A52(a)	4a ol green	7.00 19.00
9 A53(a)	6a bister	7.50 10.50
10 A54(a)	8a red violet	7.00 21.00
11 A55(a)	12a claret	13.00 22.50
12 A56(b)	1r grn & red brown	16.00 16.00
13 A56(b)	2r brn & car rose	37.50 85.00
14 A56(b)	5r vio & ultra	75.00 175.00
15 A56(b)	10r car & green	110.00 375.00
Nos. 1-15 (15)		295.50 754.35

Overprint "a" on India No. 102 is generally considered unofficial.

Nos. 1-4, 6-7 exist with inverted overprint. None of these are believed to have been sold at the Kuwait post office.

For overprints see Nos. O1-O13.

Stamps of India, 1926-35, Overprinted type "a"

1929-37	Wmk. 196	
17 A47	1/2 green .70 .25	
18 A71	1/2 green (*34) .95 .30	
19 A48	1a dark brown 4.00 .40	
20 A72	1a dk brown (*34) 1.75 1.00	
21 A60	2a dk violet .40 .30	
22 A60	2a vermilion 24.00 37.50	
23 A49	2a ver (*34) 15.00 5.25	
a. Small die		3.50 1.25
24 A51	3a ultramarine 3.25 1.00	
25 A51	3a car rose (*34) 5.00 4.00	
26 A61	4a olive green 24.00 30.00	
27 A52	4a ol green (*34) 5.75 6.75	
28 A53	6a bister (*37) 18.00 19.00	
29 A54	8a red violet 8.00 7.25	
30 A55	12a claret 18.00 22.50	

Overprinted



c

31 A56	1r green & brown	10.00 20.00
32 A56	2r buff & car rose	12.50 50.00
33 A56	5r dk vio & ultra (*37)	70.00 150.00
34 A56	10r car & grn (*34)	160.00 250.00
35 A56	15r ol grn & ultra (*37)	575.00 875.00
Nos. 17-35 (19)		956.30 1,480.

For overprints see Nos. O15-O25.

Stamps of India, 1937, Overprinted type "a" (A80, A81) or "c" (A82)

1939	Wmk. 196	Perf. 13 1/2 x 14
45 A80	1/2 brown	.60 1.00
46 A80	1a carmine	.60 1.00
47 A81	2a scarlet	1.10 1.50
48 A81	3a yel green	1.60 1.75
49 A81	4a dark brown	2.50 10.00
50 A81	6a peacock blue	2.50 6.00
51 A81	8a blue violet	4.50 25.00
52 A81	12a car lake	5.25 25.00
53 A82	1r brown & slate	2.00 2.00
54 A82	2r dk brown & dk violet	11.00 8.00
55 A82	5r dp ultra & dk green	14.00 15.00
56 A82	10r rose car & dk violet	62.50 60.00
a. Double overprint		350.00 350.00
57 A82	15r dk green & dk brown	77.50 125.00
Nos. 45-57 (13)		185.65 281.25
Set, never hinged		325.00

Stamps of India 1940-43, Overprinted in Black



1945	Wmk. 196	Perf. 13 1/2 x 14
59 A83	3p slate	.45 1.25
60 A83	1/2 rose violet	.45 1.25
61 A83	9p lt green	1.25 3.75
62 A83	1a car rose	.70 1.00
63 A84	1 1/2 dark purple	1.40 3.75
64 A84	2a scarlet	1.50 1.50
65 A84	3a violet	1.60 1.75
66 A84	3 1/2 ultramarine	1.90 3.75
67 A85	4a chocolate	1.50 1.50
68 A85	6a peacock blue	6.50 4.50
69 A85	8a blue violet	3.25 1.40
70 A85	12a car lake	3.50 1.60
71 A81	14a rose violet	6.00 8.00
Nos. 59-71 (13)		30.00 35.00
Set, never hinged		55.00

Catalogue values for unused stamps in this section, from this point to the end of the section, are for Never Hinged items.

British Postal Administration

See Oman (Muscat) for similar stamps with surcharge of new value only.



Great Britain Nos. 258 to 263, 243 and 248 Surcharged in Black

1948-49	Wmk. 251	Perf. 14 1/2 x 14
72 A101	1/2a on 1/2p grn	.85 1.00
73 A101	1a on 1p ver	.85 1.00
74 A101	1 1/2a on 1 1/2p lt red	
brown		1.25 .75
75 A101	2a on 2p lt org	.85 .90
76 A101	2 1/2a on 2 1/2p ultra	1.25 1.00
77 A101	3a on 3p violet	.85 .30
a. Pair, one without surcharge		
78 A102	6a on 6p rose lil	.85 .60
79 A103	1r on 1sh brown	2.10 1.00

Great Britain Nos. 249A, 250 and 251A Surcharged in Black



Wmk. 259 Perf. 14

80 A104	2r on 2sh6p yel grn	2.50 4.00
81 A104	5r on 5sh dull red	4.25 4.50
81A A105	10r on 10sh ultra	32.50 6.00
Nos. 72-81A (11)		48.10 21.05

Issued: #72-81, Apr., 1948; 10r, July 4, 1949. Bars of surcharge at bottom on No. 81A.

Silver Wedding Issue

Great Britain Nos. 267 and 268 Surcharged in Black



Perf. 14 1/2 x 14, 14 x 14 1/2

1948	Wmk. 251	
82 A109	2 1/2a on 2 1/2p brt ul-tra	1.00 .35
83 A110	15r on £1 deep chalky blue	30.00 30.00

Three bars obliterate the original denomination on No. 83.

Olympic Games Issue

Great Britain Nos. 271 to 274 Surcharged "KUWAIT" and New Value in Black

1948	Perf. 14 1/2 x 14	
84 A113	2 1/2a on 2 1/2p brt ultra	.65 .60
85 A114	3a on 3p dp violet	.65 .60
86 A115	6a on 6p red violet	.85 .60
87 A116	1r on 1sh dk brown	.85 .60
Nos. 84-87 (4)		3.00 2.40

A square of dots obliterate the original denomination on No. 87.

UPU Issue

Great Britain Nos. 276 to 279 Surcharged "KUWAIT", New Value and Square of Dots in Black

1949, Oct. 10	Photo.	
89 A117	2 1/2a on 2 1/2p brt ultra	.70 .80
90 A118	3a on 3p brt vio	1.10 1.00
91 A119	6a on 6p red vio	1.10 1.00
92 A120	1r on 1sh brown	1.10 .60
Nos. 89-92 (4)		4.00 3.40

Great Britain Nos. 280-285 Surcharged Like Nos. 72-79 in Black

1950-51	Wmk. 251	Perf. 14 1/2 x 14
93 A101	1/2a on 1/2p lt org	1.00 1.00
94 A101	1a on 1p ultra	1.25 .50
95 A101	1 1/2a on 1 1/2p green	1.25 1.75
96 A101	2a on 2p lt red brown	1.25 .50
97 A101	2 1/2a on 2 1/2p ver	1.25 1.75
98 A102	4a on 4p ultra (*50)	1.00 .40



Great Britain Nos. 286-288 Surcharged in Black

Perf. 11 x 12 Wmk. 259

99 A121	2r on 2sh6p green	12.00 4.00
100 A121	5r on 5sh dl red	17.00 5.00
101 A122	10r on 10sh ultra	24.00 8.00
Nos. 93-101 (9)		60.00 22.90

Longer bars, at lower right, on No. 101. Issued: 4a, 10/2/50; others, 5/3/51.

Stamps of Great Britain, 1952-54 Surcharged "KUWAIT" and New Value in Black or Dark Blue

1952-54	Wmk. 298	Perf. 14 1/2 x 14
102 A126	1/2a on 1/2p red org	
(*53)		.20 .40
103 A126	1a on 1p ultra (*53)	.20 .20
104 A126	1 1/2a on 1 1/2p green	.20 .25
105 A126	2a on 2p red brn	
(*53)		.20 .20
106 A127	2 1/2a on 2 1/2p scarlet	.20 .25
107 A127	3a on 3p dk pur (Dk B) (*54)	.30 .20

108 A128	4a on 4p ultra (*53)	1.10 .40
109 A129	6a on 6p lilac rose (*54)	1.10 .20
111 A132	12a on 1sh6p dk green (*53)	3.50 1.00
112 A131	1r on 1sh6p dk blue (*53)	3.00 .20
Nos. 102-112 (10)		10.00 3.30

Coronation Issue

Great Britain Nos. 313-316 Surcharged "KUWAIT" and New Value in Black

1953, June 3		
113 A134	2 1/2a on 2 1/2p scarlet	2.25 1.25
114 A135	4a on 4p brt ultra	2.25 1.25
115 A136	12a on 1sh3p dk grn	3.25 2.00
116 A137	1r on 1sh6p dk blue	2.75 .50
Nos. 113-116 (4)		10.50 5.00

Squares of dots obliterate the original denominations on Nos. 115 and 116.

Great Britain Stamps of 1955-56 Surcharged "KUWAIT" and New Value in Black

1955 Wmk. 308	Engr.	Perf. 11 x 12
117 A133	2r on 2sh6p dk brown	6.25 1.50
118 A133	5r on 5sh crimson	6.75 4.25
119 A133	10r on 10sh dp ultra	7.00 4.25
Nos. 117-119 (3)		20.00 10.00

The surcharge on #117-119 exists in two types.

1956	Photo.	Perf. 14 1/2 x 14
120 A126	1/2a on 1/2p red org	.20 .40
121 A126	1a on 1p ultra	.30 .80
122 A126	1 1/2a on 1 1/2p green	.25 .30
123 A126	2a on 2p red brown	.25 .30
124 A127	2 1/2a on 2 1/2p scar	.35 .75
125 A128	4a on 4p ultra	2.75 1.75
126 A129	6a on 6p lil rose	1.40 .25
127 A132	12a on 1sh3p dk grn	5.75 4.25
128 A131	1r on 1sh6p dk bl	2.75 .20
Nos. 120-128 (9)		14.00 9.00

Great Britain Nos. 317-325, 328 and 332 Surcharged "KUWAIT" and New Value in Black

1957-58	Wmk. 308	Perf. 14 1/2 x 14
129 A129	1np on 5p lt brown	.20 .35
130 A126	3np on 1/2p red org	.50 1.25
131 A126	6np on 1p ultra	.50 .60
132 A126	9np on 1 1/2p green	.50 1.00
133 A126	12np on 2p red brn	.50 1.00
134 A127	15np on 2 1/2p scar, type I	.50 1.00
a. Type II (*58)		25.00 35.00
135 A127	20np on 3p dk pur	.50 .20
136 A128	25np on 4p ultra	1.90 1.60
137 A129	40np on 6p lilac rose	.90 .20
138 A130	50np on 9p dp ol grn	4.50 2.00
139 A132	75np on 1sh3p dk grn	4.50 2.10
Nos. 129-139 (11)		15.00 11.30

The arrangement of the surcharge varies on different values; there are three bars through value on No. 138.



Sheik Abdullah A1



Dhow A2

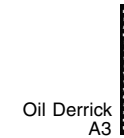

Oil Derrick A3

Designs: 50np, Pipe lines. 75np, Main square, Kuwait. 2r, Dhow, derrick and Sheik. 5r, Mosque and Sheik. 10r, Oil plant at Burgan and Sheik.

Perf. 12 1/2

1959, Feb. 1	Unwmk.	Engr.
140 A1	5np green	.20 .20
141 A1	10np rose brown	.20 .20
142 A1	15np yellow brown	.40 .20
143 A1	20np gray violet	.25 .20
144 A1	25np vermilion	.25 .20
145 A1	40np rose claret	2.25 .45

Perf. 13 1/2 x 13

- 146 A2 40np dark blue .35 .20
- 147 A2 50np carmine .35 .20
- 148 A2 75np olive green .60 .25

Perf. 14 x 13 1/2

- 149 A3 1r claret .70 .30
- 150 A3 2r red brn & dp bl 1.60 .60
- 151 A3 5r green 4.00 1.25
- 152 A3 10r purple 13.00 3.75
- Nos. 140-152 (13) 24.15 8.00

No. 140-141 and 145 were issued in 1958 for local use. They became valid for international mail on Feb. 1, 1959, but No. 145 was withdrawn after two weeks.



Sheikh Abdullah and Flag — A4

- 1960, Feb. 25 Engr. Perf. 14**
- 153 A4 40np olive grn & red .40 .20
 - 154 A4 60np blue & red .60 .30

10th anniv. of the accession of Sheikh Sir Abdullah As-Salim As-Sabah.

Types of 1959, Redrawn

Designs: 20f, 3d, Mosque and Sheikh 25f, 100f, Vickers Viscount. 30f, 75f, Dhow, derrick and Sheikh. 35f, 90f, Shuwaikh secondary school. 45f, 1d, Wara Hill, Burgan oil field.

- 1961 Perf. 12 1/2**
- 155 A1 1f green .30 .20
 - 156 A1 2f rose brown .30 .20
 - 157 A1 4f yellow brown .30 .20
 - 158 A1 5f gray violet .30 .20
 - 159 A1 8f salmon pink .30 .20
 - 160 A1 15f rose claret .30 .20

- Perf. 14x13 1/2, 13 1/2 (40f, 250f)**
- 161 A3 20f green .30 .20
 - 162 A3 25f blue .30 .20
 - 163 A3 30f red brn & dp bl .35 .20
 - 164 A3 35f ver & black .60 .30
 - 165 A2 40f dark blue .35 .20
 - 166 A3 45f violet brown .35 .20
 - 167 A3 75f green & sepia .50 .20
 - 168 A3 90f ultra & brown .60 .30
 - 169 A3 100f rose red .60 .30
 - 170 A2 250f olive green 3.00 .70
 - 171 A3 1d orange 10.00 3.50
 - 172 A3 3d brick red 40.00 22.50
 - Nos. 155-172 (18) 58.75 30.00

Nos. 165 and 170 are 32x22mm. Issued: 75f, 90f, 4/27; 35f, 5/8; others, 4/1.



Symbols of Telecommunications — A5

Perf. 11 1/2

- 1962, Jan. 11 Unwmk. Photo. Granite Paper**

- 173 A5 8f blue & black .30 .20
- 174 A5 20f rose & black .60 .25

4th Arab Telecommunications Union Conference.



Mubarakiya School and Sheikhs Abdullah and Mubarak — A6

- 1962, Apr. 15 Unwmk. Perf. 11 1/2**
- 175 A6 8f gdn brn, blk, org & gold .30 .20
 - 176 A6 20f lt blue, blk, org & gold .75 .30
- 50th anniversary of Mubarakiya School.



Arab League Building, Cairo, and Emblem — A7

- 1962, Apr. 23 Perf. 13 1/2 x 13**
- 177 A7 20f purple .30 .20
 - 178 A7 45f brown 1.00 .20
- Arab Publicity Week, Mar. 22-28.



Flag of Kuwait — A8



Malaria Eradication Emblem — A9

- 1962, June 19 Perf. 11 1/2**
- Flag in Green, Black & Red**
- 179 A8 8f black & tan .30 .20
 - 180 A8 20f black & yellow .45 .30
 - 181 A8 45f black & lt blue .70 .45
 - 182 A8 90f black & lilac 2.00 .90
 - Nos. 179-182 (4) 3.45 1.85
- Issued for National Day, June 19.

- 1962, Aug. 1 Perf. 13 1/2 x 13**
- 183 A9 4f slate green & yel grn .30 .20
 - 184 A9 25f green & gray .60 .30
- WHO drive to eradicate malaria. No. 184 has laurel leaves added and inscription rearranged.



Cogwheel, Oil Wells, Camels and Modern Building — A10

- Perf. 11x13**
- 1962, Dec. 8 Unwmk. Litho.**
- 185 A10 8f multicolored .30 .20
 - 186 A10 20f multicolored .40 .20
 - 187 A10 45f multicolored .60 .20
 - 188 A10 75f multicolored 1.25 .40
 - Nos. 185-188 (4) 2.55 1.00
- Bicentenary of the Sabah dynasty.



Mother and Child — A11

- 1963, Mar. 21 Photo. Perf. 14 1/2 x 14**
- 189 A11 8f yel, red, blk & green .30 .20
 - 190 A11 20f blue, red, blk & grn .40 .20
 - 191 A11 45f lt ol, red, blk & grn .75 .30

- 192 A11 75f gray, red, blk & green 1.00 .35
 - Nos. 189-192 (4) 2.45 1.05
- Issued for Mother's Day, Mar. 21, 1963.



Wheat Emblem, Date Palm, Cow and Sheep — A12

- 1963, Mar. 21 Perf. 14x14 1/2**
- 193 A12 4f red brn, lt blue & grn .30 .20
 - 194 A12 8f brown, yel & green .50 .20
 - 195 A12 20f red brn, pale vio & green .70 .30
 - 196 A12 45f red brn, rose & green 1.25 .65
 - Nos. 193-196 (4) 2.75 1.35
- FAO "Freedom from Hunger" campaign.

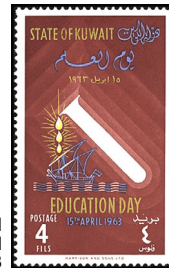

Test Tube, Oil Drops and Ship — A13

- 1963, Apr. 15 Photo. Perf. 14 1/2 x 14**
- 197 A13 4f brown, yel & blue .30 .20
 - 198 A13 20f green, yel & blue .60 .20
 - 199 A13 45f brt mag, yel & blue 1.25 .30
 - Nos. 197-199 (3) 2.15 .70
- Issued for Education Day.



Sheik Abdullah, Flags and Map of Kuwait — A14

- 1963, June 19 Perf. 14x13**
- Flags in Black, Bright Green & Red; Denominations in Black**
- 200 A14 4f ultramarine 1.25 .35
 - 201 A14 5f ochre 1.50 .65
 - 202 A14 20f bright lilac 5.00 2.75
 - 203 A14 50f olive 9.00 4.50
 - Nos. 200-203 (4) 16.75 8.25
- Second anniversary of National Day.



Lungs and Emblems of World Health Organization and Kuwait Tuberculosis Society — A15

- 1963, July 27 Perf. 13x13 1/2**
- Design in Yellow, Black, Emerald & Red**
- 204 A15 2f ochre .30 .20
 - 205 A15 4f dark green .50 .20
 - 206 A15 8f lt violet blue .60 .20
 - 207 A15 20f rose brown 1.00 .25
 - Nos. 204-207 (4) 2.40 .85
- Issued to publicize tuberculosis control.



Sheik Abdullah, Scroll and Scales of Justice — A16

- 1963, Oct. 29 Photo. Perf. 11x13**
- Center in Gray**
- 208 A16 4f dp red & red brn .30 .20
 - 209 A16 8f dk green & red brn .30 .20
 - 210 A16 20f vio brown & red brn .60 .20
 - 211 A16 45f brown org & red brn .90 .20
 - 212 A16 75f purple & red brown 1.50 .45
 - 213 A16 90f ultra & red brown 1.75 .65
 - Nos. 208-213 (6) 5.35 1.90
- Promulgation of the constitution.



Soccer — A17

Sports: 4f, Basketball. 5f, Swimming, horiz. 8f, Track. 15f, Javelin, horiz. 20f, Pole vault, horiz. 35f, Gymnast on rings, horiz. 45f, Gymnast on parallel bars.

- 1963, Nov. 8 Unwmk. Perf. 14 1/2 x 14**
- 214 A17 1f multicolored .40 .20
 - 215 A17 4f multicolored .40 .20
 - 216 A17 5f multicolored .40 .20
 - 217 A17 8f multicolored .40 .20
 - 218 A17 15f multicolored .50 .20
 - 219 A17 20f multicolored .75 .30
 - 220 A17 35f multicolored 1.50 .40
 - 221 A17 45f multicolored 2.50 .60
 - Nos. 214-221 (8) 6.85 2.30
- Arab School Games of 1963.



UNESCO Emblem, Scales and Globe — A18

- 1963, Dec. 10 Litho. Perf. 13x12 1/2**
- 222 A18 8f violet, blk & pale grn .30 .20
 - 223 A18 20f gray, black & yel .40 .20
 - 224 A18 25f blue, black & tan .75 .20
 - Nos. 222-224 (3) 1.45 .60

15th anniv. of the Universal Declaration of Human Rights.



Sheik Abdullah — A19

- Perf. 12 1/2 x 13**
- 1964, Feb. 1 Unwmk. Photo. Portrait in Natural Colors**
- 225 A19 1f gray & silver .30 .20
 - a. Booklet pane of 6 (66) 1.90
 - 226 A19 2f brt blue & silver .30 .20
 - 227 A19 4f ochre & silver .30 .20
 - a. Booklet pane of 6 (66) 1.90
 - 228 A19 5f fawn & silver .30 .20
 - 229 A19 8f dk brown & sil .30 .20
 - 230 A19 10f citron & sil .30 .20
 - a. Booklet pane of 6 (66) 1.90
 - 231 A19 15f brt green & sil 1.00 .45
 - a. Booklet pane of 6 (66) 6.00
 - 232 A19 20f blue gray & sil .50 .20
 - a. Booklet pane of 6 (66) 3.00
 - 233 A19 25f green & silver .60 .25
 - 234 A19 30f gray grn & sil .70 .20
 - 235 A19 40f brt vio & sil .90 .20
 - 236 A19 45f violet & silver 1.00 .20
 - 237 A19 50f olive & silver 1.10 .20
 - 238 A19 70f red lilac & sil 1.75 .25

- 239 A19 75f rose red & sil 2.00 .45
- 240 A19 90f ultra & silver 2.75 .45
- 241 A19 100f pale lilac & sil 3.00 .50

Perf. 14x14 1/2
Size: 25x30mm

- 242 A19 250f brown & sil 7.00 1.10
- 243 A19 1d brown vio & sil 25.00 4.75
- Nos. 225-243 (19) 49.10 10.40

Ramses II
Battling the
Hittites (from
Abu
Simbel) — A20



Engr. & Litho.

- 1964, Mar. 8 **Perf. 13x12 1/2**
- 244 A20 8f buff, ind & maroon .30 .20
- 245 A20 20f lt blue, indigo & vio .70 .30
- 246 A20 30f bluish grn, ind & vio 1.00 .50
- Nos. 244-246 (3) 2.00 1.00

UNESCO world campaign to save historic monuments in Nubia.



Mother and
Child — A21

1964, Mar. 21 **Litho. Perf. 14x13**

- 247 A21 8f green, gray & vio blk .30 .20
- 248 A21 20f green, red & vio blk .35 .20
- 249 A21 30f green, ol bis & vio blk .50 .20
- 250 A21 45f green, saph & vio blk .90 .40
- Nos. 247-250 (4) 2.05 1.00

Issued for Mother's Day, Mar. 21.

Nurse
Giving TB
Test, and
Thorax
A22

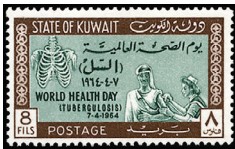

Perf. 13x13 1/2

- 1964, Apr. 7 **Photo. Unwmk.**
- 251 A22 8f brown & green .50 .20
- 252 A22 20f green & rose red 1.50 .30

Issued for World Health Day (fight against tuberculosis), Apr. 7, 1964.



Microscope and
Dhow — A23

1964, Apr. 15 **Perf. 12 1/2 x 13**

- 253 A23 8f multicolored .30 .20
- 254 A23 15f multicolored .35 .20
- 255 A23 20f multicolored .50 .20
- 256 A23 30f multicolored .75 .40
- Nos. 253-256 (4) 1.90 1.00

Issued for Education Day.



Doves and State Seal — A24

1964, June 19 **Litho. Perf. 13 1/2**
Seal in Blue, Brown, Black, Red & Green

- 257 A24 8f black & bistre brn .50 .20
- 258 A24 20f black & gray .60 .20
- 259 A24 30f black & gray 1.00 .40
- 260 A24 45f black & blue 1.25 .65
- Nos. 257-260 (4) 3.35 1.45

Third anniversary of National Day.

Arab Postal Union
Emblem — A25



1964, Nov. 21 **Photo. Perf. 11x11 1/2**

- 261 A25 8f lt blue & brown .40 .20
- 262 A25 20f yellow & ultra .90 .20
- 263 A25 45f olive & brown 1.50 .40
- Nos. 261-263 (3) 2.80 .80

Permanent Office of the APU, 10th anniv.



Conference
Emblem
A26

1965, Feb. 8 **Litho. Perf. 14**

- 264 A26 8f black, org brn & yel .60 .20
- 265 A26 20f multicolored 1.10 .20

First Arab Journalists' Conference.



Oil Derrick, Dhow,
Sun and
Doves — A27



Mother and
Children — A28

1965, Feb. 25 **Perf. 13 1/2**

- 266 A27 10f lt green & multi .30 .20
- 267 A27 15f pink & multi .50 .20
- 268 A27 20f gray & multi 1.00 .25
- Nos. 266-268 (3) 1.80 .65

Fourth anniversary of National Day.

1965, Mar. 21 **Unwmk. Perf. 13 1/2**

- 269 A28 8f multicolored .35 .20
- 270 A28 15f multicolored .50 .20
- 271 A28 20f multicolored .75 .25
- Nos. 269-271 (3) 1.60 .65

Mother's Day, Mar. 21.

Weather
Balloon
A29



1965, Mar. 23 **Photo. Perf. 11 1/2 x 11**

- 272 A29 4f deep ultra & yellow .60 .20
- 273 A29 5f blue & dp orange 1.00 .20
- 274 A29 20f dk blue & emerald 1.25 .20
- Nos. 272-274 (3) 2.85 .60

Fifth World Meteorological Day.

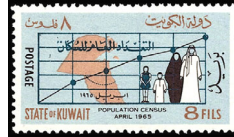

Census
Chart,
Map and
Family
A30

1965, Mar. 28 **Litho. Perf. 13 1/2**

- 275 A30 8f multicolored .50 .20
- 276 A30 20f multicolored 1.10 .25
- 277 A30 50f multicolored 2.25 .55
- Nos. 275-277 (3) 3.85 1.00

Issued to publicize the 1965 census.

ICY
Emblem
A31



1965, Mar. 7 **Engr.**

- 278 A31 8f red & black .30 .20
- 279 A31 20f lt ultra & black .75 .40
- 280 A31 30f emerald & black 1.50 .65
- Nos. 278-280 (3) 2.55 1.25

International Cooperation Year.



Dagger in Map of
Palestine — A31a

Perf. 11x11 1/2

1965, Apr. 9 **Photo. Unwmk.**

- 281 A31a 4f red & ultra 1.00 .35
- 282 A31a 45f red & emerald 3.00 .70

Deir Yassin massacre, Apr. 9, 1948. See Iraq Nos. 372-373.

Tower of
Shuwaikh
School and
Atom Symbol
A32

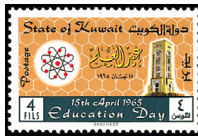

1965, Apr. 15 **Litho. Perf. 14x13**

- 283 A32 4f multicolored .30 .20
- 284 A32 20f multicolored .60 .20
- 285 A32 45f multicolored 1.00 .30
- Nos. 283-285 (3) 1.90 .70

Issued for Education Day.

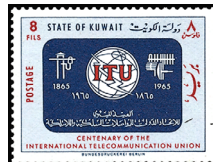

ITU Emblem, Old and New
Communication Equipment — A33

1965, May 17 **Perf. 13 1/2 x 14**

- 286 A33 8f dk blue, lt bl & red .75 .25
- 287 A33 20f green, lt grn & red 1.50 .45
- 288 A33 45f red, pink & blue 2.50 .80
- Nos. 286-288 (3) 4.75 1.50

ITU, centenary.



Library
Aflame
and Lamp
A33a

1965, June 7 **Photo. Perf. 11**

- 289 A33a 8f black, green & red 1.00 .20
- 290 A33a 15f black, red & green 1.25 .20

Burning of Library of Algiers, June 2, 1962.



Falcon — A34



Book and Wreath
Emblem — A35

1965, Dec. 1 **Engr. Perf. 13**

Center in Sepia

- 291 A34 8f red lilac 1.50 .20
- 292 A34 15f olive green 1.25 .20
- 293 A34 20f dark blue 1.75 .30
- 294 A34 25f orange 2.00 .40
- 295 A34 30f emerald 2.25 .45
- 296 A34 45f blue 4.00 .65
- 297 A34 50f claret 5.00 .80
- 298 A34 90f carmine 7.50 1.50
- Nos. 291-298 (8) 25.25 4.50

1966, Jan. 10 **Photo. Perf. 14x15**

- 299 A35 8f lt violet & multi .50 .20
- 300 A35 20f brown red & multi .75 .20
- 301 A35 30f blue & multi .80 .30
- Nos. 299-301 (3) 2.05 .70

Issued for Education Day.

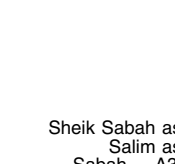

Sheik Sabah as-
Salim as-
Sabah — A36

1966, Feb. 1 **Photo. Perf. 14x13**

- 302 A36 4f lt blue & multi .30 .20
- 303 A36 5f pale rose & multi .30 .20
- 304 A36 20f multicolored 1.00 .20
- 305 A36 30f lt violet & multi 1.10 .35
- 306 A36 40f salmon & multi 1.25 .50
- 307 A36 45f lt gray & multi 1.50 .60
- 308 A36 70f yellow & multi 2.25 .85
- 309 A36 90f pale green & multi 2.75 1.10
- Nos. 302-309 (8) 10.45 4.00



Wheat and
Fish — A37

1966, Feb. 15 **Perf. 11x11 1/2**

- 310 A37 20f multicolored 1.75 .75
- 311 A37 45f multicolored 3.00 1.40

"Freedom from Hunger" campaign.



Eagle, Banner, Scales and
Emblems — A38

1966, Feb. 25 Litho. Perf. 12½x13
 312 A38 20f tan & multi 1.25 .35
 313 A38 25f lt green & multi 1.75 .35
 314 A38 45f gray & multi 2.50 .65
 Nos. 312-314 (3) 5.50 1.35
 Fifth anniversary of National Day.



Wheel of Industry and Map of Arab Countries A39

1966, Mar. 1 Perf. 14x13½
 315 A39 20f brt blue, brt grn & blk .75 .25
 316 A39 50f lt red brn, brt grn & black 1.50 .65

Issued to publicize the conference on industrial development in Arab countries.



Mother and Children — A40

1966, Mar. 21 Perf. 11½x11
 317 A40 20f pink & multi .75 .20
 318 A40 45f multicolored 1.75 .40
 Mother's Day, Mar. 21.



Medical Conference Emblem — A41

1966, Apr. 1 Photo. Perf. 14½x14
 319 A41 15f blue & red .75 .20
 320 A41 30f red & blue 1.75 .40
 Fifth Arab Medical Conference, Kuwait.



Composite View of a City — A42

1966, Apr. 7 Litho. Perf. 12½x13
 321 A42 8f multicolored .75 .20
 322 A42 10f multicolored 1.75 .30
 Issued for World Health Day, Apr. 7.



Inauguration of WHO Headquarters, Geneva — A43

1966, May 3 Litho. Perf. 11x11½
 323 A43 5f dull sal, ol grn & vio bl 1.25 .20
 324 A43 10f lt grn, ol grn & vio blue 1.50 .20



Traffic Signal at Night A44



"Blood Transfusion" A45

1966, May 4
 325 A44 10f green, red & black 1.00 .20
 326 A44 20f green, red & black 1.50 .30
 Issued for Traffic Day.

1966, May 5 Perf. 13½
 327 A45 4f multicolored .80 .20
 328 A45 8f multicolored 1.00 .20
 Blood Bank Day, May 5.



Sheik Ahmad and Ship Carrying First Crude Oil Shipment A46

1966, June 30 Perf. 13½
 329 A46 20f multicolored 1.25 .25
 330 A46 45f multicolored 2.25 .35
 20th anniv. of the first crude oil shipment, June 30, 1946.



Ministry of Guidance and Information — A47

1966, July 25 Photo. Perf. 11½x11
 331 A47 4f rose & brown .30 .20
 332 A47 5f yel brown & brt green .35 .20
 333 A47 8f brt green & purple .50 .20
 334 A47 20f salmon & ultra .60 .20
 Nos. 331-334 (4) 1.75 .80

Opening of Ministry of Guidance and Information Building.



Fishing Boat, Lobster, Fish, Crab and FAO Emblem A48

1966, Oct. 10 Litho. Perf. 13½
 335 A48 4f buff & multi 1.50 .25
 336 A48 20f lt lilac & multi 2.00 .40
 Fisheries' Conference of Near East Countries under the sponsorship of the FAO, Oct. 1966.



United Nations Flag — A49



UNESCO Emblem — A50

1966, Oct. 24 Perf. 13x14
 337 A49 20f blue, dk blue & pink 1.75 .30
 338 A49 45f blue, dk bl & pale grn 2.50 .65
 Issued for United Nations Day.

1966, Nov. 4 Litho. Perf. 12½x13
 339 A50 20f multicolored 2.00 .80
 340 A50 45f multicolored 2.25 1.50
 20th anniversary of UNESCO.



Kuwait University Emblem — A51

1966, Nov. 27 Photo. Perf. 14½
Emblem in Yellow, Bright Blue, Green and Gold

341 A51 8f lt ultra, vio & gold .50 .20
 342 A51 10f red, brown & gold 1.00 .20
 343 A51 20f lt yel grn, slate & gold 1.10 .30
 344 A51 45f buff, green & gold 2.00 .90
 Nos. 341-344 (4) 4.60 1.60
 Opening of Kuwait University.



Jabir al-Ahmad al-Jabir and Sheikh Sabah A52

1966, Dec. 11 Perf. 14x13
 345 A52 8f yel green & multi .80 .20
 346 A52 20f yellow & multi 1.00 .40
 347 A52 45f pink & multi 2.00 1.00
 Nos. 345-347 (3) 3.80 1.60
 Appointment of the heir apparent, Jabir al-Ahmad al-Jabir.



Scout Badge and Square Knot — A52a

1966, Dec. 21 Litho. Perf. 14x13
 347A A52a 4f lt of green & fawn 1.00 .20
 347B A52a 20f yel brn & blue grn 3.50 .40
 Kuwait Boy Scouts, 30th anniversary.



"Symbols of Science and Peace" — A53

1967, Jan. 15 Litho. Perf. 13x14
 348 A53 10f multicolored .50 .20
 349 A53 45f multicolored 1.50 .40
 Issued for Education Day.

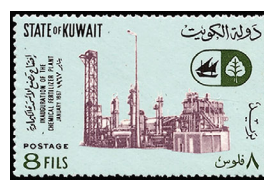

Fertilizer Plant — A54

1967, Feb. 19 Unwmk. Perf. 13
 350 A54 8f lt blue & multi .90 .20
 351 A54 20f cream & multi 1.75 .40
 Opening of Chemical Fertilizer Plant.

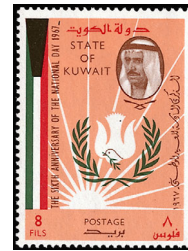

Sun, Dove and Olive Branch — A55

1967, Feb. 25 Litho. Perf. 13
 352 A55 8f salmon & multi .60 .20
 353 A55 20f yellow & multi 1.50 .35
 Sixth anniversary of National Day.



Map of Arab States and Municipal Building A56

1967, Mar. 11 Perf. 14½x13
 354 A56 20f gray & multi 1.75 .35
 355 A56 30f lt brown & multi 2.75 .55
 1st conf. of the Arab Cities Org., Kuwait.



Family — A57

1967, Mar. 21 Litho. Perf. 13x13½
 356 A57 20f pale rose & multi 1.50 .35
 357 A57 45f pale green & multi 3.25 .55
 Issued for Family Day, Mar. 21.



Arab League Emblem — A58

1967, Mar. 27 Perf. 13x14
 358 A58 8f gray & dk blue 1.00 .20
 359 A58 10f bister & green 1.25 .20
 Issued for Arab Purity Week.



Sabah Hospital and Physicians at Work — A59

1967, Apr. 7 Perf. 14x13
 360 A59 8f dull rose & multi 1.50 .20
 361 A59 20f gray & multi 1.75 .60
 Issued for World Health Day.



Two Heads of Ramses II — A60

1967, Apr. 17 Perf. 13½
 362 A60 15f citron, green & brn 1.00 .30
 363 A60 20f chalky blue, grn & pur 1.75 .35
 Arab Week to Save the Nubian Monuments.



Traffic Policeman A61

1967, May 4 Litho. Perf. 14x13
364 A61 8f lt green & multi 1.75 .35
365 A61 20f rose lilac & multi 2.00 .95

Issued for Traffic Day.



UN Emblem — A62

1967, June 4 Photo. Perf. 13
366 A62 20f Prus blue, lt bl & blk 1.00 .50
367 A62 45f rose lilac, lt bl & blk 2.00 1.10

International Tourist Year.



Arab League Emblem and Hands Reaching for Knowledge — A63



Map of Palestine and UN Emblem — A64

1967, Sept. 8 Litho. Perf. 13x14
368 A63 8f blue & multi 1.50 .20
369 A63 20f dull rose & multi 1.75 .30

Issued to publicize the literacy campaign.

1967, Oct. 24 Litho. Perf. 13
370 A64 20f blue & pink 1.00 .30
371 A64 45f orange & pink 2.25 .65

Issued for United Nations Day.



Factory and Cogwheels — A65

1967, Nov. 25 Photo. Perf. 13
372 A65 20f crimson & yellow 1.10 .30
373 A65 45f gray & yellow 2.50 .65

3rd Conf. of Arab Labor Ministers, Kuwait.



Flag and Open Book — A66



Map of Kuwait and Oil Derrick — A67

1968, Jan. 15 Litho. Perf. 14
374 A66 20f brt blue & multi 1.25 .30
375 A66 45f yel orange & multi 2.25 .70

Issued for Education Day.

1968, Feb. 23 Litho. Perf. 12
376 A67 10f multicolored 1.25 .50
377 A67 20f multicolored 2.50 .75

30th anniv. of the discovery of oil in the Greater Burgan Field.



Sheik Sabah and Sun — A68

1968, Feb. 25 Litho. Perf. 14x15
378 A68 8f red lilac & multi .50 .20
379 A68 10f lt blue & multi .60 .20
380 A68 15f violet & multi .75 .25
381 A68 20f vermilion & multi 1.00 .35

Nos. 378-381 (4) 2.85 1.00

Seventh anniversary of National Day.



Open Book and Emblem — A69

1968, Mar. 2 Litho. Perf. 14
382 A69 8f yellow & multi .50 .20
383 A69 20f lilac rose & multi .60 .20
384 A69 45f orange & multi 1.00 .40

Nos. 382-384 (3) 2.10 .80

Issued for Teachers' Day.



Family Picnic A70

1968, Mar. 21 Litho. Perf. 13x13
385 A70 8f blue & multi .50 .20
386 A70 10f red & multi .50 .20
387 A70 15f lilac & multi .75 .20
388 A70 20f dk brown & multi 1.00 .20

Nos. 385-388 (4) 2.75 .80

Issued for Family Day.



Sheik Sabah, Arms of WHO and Kuwait — A71

1968, Apr. 7 Photo. Perf. 12
389 A71 20f brt lilac & multi 1.00 .80
390 A71 45f multicolored 2.50 1.75

20th anniv. of WHO.



Dagger in Map of Palestine — A72

1968, Apr. 9 Litho. Perf. 14
391 A72 20f lt blue & vermilion 1.50 .30
392 A72 45f lilac & vermilion 3.50 .50

Deir Yassin massacre, 20th anniv.



Street Crossing A74

1968, May 4 Photo. Perf. 14x14 1/2
395 A74 10f dk brown & multi 1.50 .90
396 A74 15f brt violet & multi 1.75 1.10
397 A74 20f green & multi 2.50 1.25

Nos. 395-397 (3) 5.75 3.25

Issued for Traffic Day.



Map of Palestine and Torch — A75

1968, May 15 Litho. Perf. 13 1/2x12 1/2
398 A75 10f lt ultra & multi .50 .20
399 A75 20f yellow & multi 2.00 .30
400 A75 45f aqua & multi 3.75 .50

Nos. 398-400 (3) 6.25 1.00

Issued for Palestine Day.



Palestinian Refugees — A76

1968, June 5 Litho. Perf. 13x13 1/2
401 A76 20f pink & multi .60 .20
402 A76 30f ultra & multi .75 .20
403 A76 45f green & multi 1.00 .20
404 A76 90f lilac & multi 1.50 .40

Nos. 401-404 (4) 3.85 1.00

International Human Rights Year.



Museum of Kuwait — A77

Perf. 12 1/2
1968, Aug. 25 Unwmk. Engr.
405 A77 1f dk brown & brt grn .30 .20
406 A77 2f dp claret & grn .30 .20
407 A77 5f black & orange .30 .20
408 A77 8f dk brown & grn .30 .20
409 A77 10f Prus blue & cl .30 .20
410 A77 20f org brown & blue .75 .20
411 A77 25f dk blue & orange .85 .20
412 A77 30f Prus blue & yel grn .90 .25
413 A77 45f plum & vio black 1.50 .30
414 A77 50f green & carmine 1.75 .40

Nos. 405-414 (10) 7.25 2.35

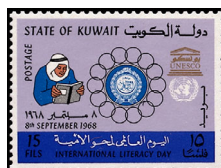

Man Reading Book, Arab League, UN and UNESCO Emblems A78

1968, Sept. 8 Litho. Perf. 12 1/2x13
415 A78 15f blue gray & multi .80 .20
416 A78 20f pink & multi 1.00 .20

Issued for International Literacy Day.



Map of Palestine on UN Building and Children with Tent — A79

1968, Oct. 25 Litho. Perf. 13
417 A79 20f multicolored .50 .20
418 A79 30f gray & multi 1.00 .20
419 A79 45f salmon pink & multi 1.10 .30

Nos. 417-419 (3) 2.60 .70

Issued for United Nations Day.



Kuwait Chamber of Commerce A80

1968, Nov. 6 Litho. Perf. 13 1/2x12 1/2
420 A80 10f dp orange & dk brn .30 .20
421 A80 15f rose claret & vio bl .50 .20
422 A80 20f brown org & dk green .75 .25

Nos. 420-422 (3) 1.55 .65

Opening of the Kuwait Chamber of Commerce Building.



Conference Emblem — A81

1968, Nov. 10 Litho. Perf. 13
Emblem in Ocher, Blue, Red and Black

423 A81 10f dk brown & blue .50 .20
424 A81 15f dk brown & orange .60 .20
425 A81 20f dk brown & vio blue .75 .25
426 A81 30f dk brown & org brn 1.40 .35

Nos. 423-426 (4) 3.25 1.00

14th Conference of the Arab Chambers of Commerce, Industry and Agriculture.



Shuaiba Refinery — A82

1968, Nov. 18 Litho. Perf. 13 1/2
Emblem in Red, Black and Blue

427 A82 10f black & lt blue grn .75 .20
428 A82 20f black & gray 1.50 .40
429 A82 30f black & salmon 1.60 .65
430 A82 45f black & emerald 3.00 .85

Nos. 427-430 (4) 6.85 2.10

Opening of Shuaiba Refinery.



Koran, Scales and People A83

1968, Dec. 19 Photo. Perf. 14x14 1/2
431 A83 8f multicolored .60 .20
432 A83 20f multicolored 1.25 .60
433 A83 30f multicolored 1.75 .85
434 A83 45f multicolored 2.50 1.25

Nos. 431-434 (4) 6.10 2.90

The 1400th anniversary of the Koran.



Boeing 707 — A84

1969, Jan. 1 Litho. Perf. 13½x14
 435 A84 10f brt yellow & multi 1.00 .20
 436 A84 20f green & multi 1.40 .50
 437 A84 25f multicolored 1.50 .60
 438 A84 45f lilac & multi 2.50 1.10
 Nos. 435-438 (4) 6.40 2.40

Introduction of Boeing 707 service by Kuwait Airways.

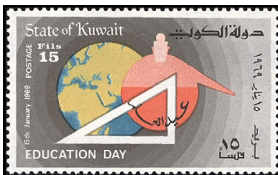

Globe, Retort and Triangle — A85

1969, Jan. 15 Perf. 13
 439 A85 15f gray & multi .85 .30
 440 A85 20f multicolored 1.25 .40

Issued for Education Day.



Kuwait Hilton Hotel — A86

1969, Feb. 15 Litho. Perf. 14x12½
 441 A86 10f brt blue & multi .60 .20
 442 A86 20f pink & multi 1.25 .20

Opening of the Kuwait Hilton Hotel.



Teachers' Society Emblem, Father and Children — A87

1969, Feb. 15 Perf. 13
 443 A87 10f violet & multi .60 .20
 444 A87 20f rose & multi 1.25 .45

Issued for Education week.



Wreath, Flags and Dove — A88

1969, Feb. 25 Photo. Perf. 14½x14
 445 A88 15f lilac & multi .60 .25
 446 A88 20f blue & multi .90 .30
 447 A88 30f ocher & multi 1.25 .55
 Nos. 445-447 (3) 2.75 1.10

Eighth anniversary of National Day.



Emblem, Teacher and Students — A89

1969, Mar. 8 Litho. Perf. 13x12½
 448 A89 10f multicolored .50 .20
 449 A89 20f deep red & multi 1.00 .20

Issued for Teachers' Day.



Family A90

1969, Mar. 21 Perf. 13½
 450 A90 10f dark blue & multi .90 .20
 451 A90 20f deep car & multi 1.40 .30

Issued for Family Day.



Avicenna, WHO Emblem, Patient and Microscope — A91

1969, Apr. 7 Litho. Perf. 13½
 452 A91 15f red brown & multi 1.00 .20
 453 A91 20f lt green & multi 2.75 .20

Issued for World Health Day, Apr. 7.



Motorized Traffic Police A92

1969, May 4 Litho. Perf. 12½x13
 454 A92 10f multicolored 1.00 .25
 455 A92 20f multicolored 3.50 .60

Issued for Traffic Day.



ILO Emblem A93

1969, June 1 Perf. 11½
 456 A93 10f red, black & gold .50 .20
 457 A93 20f lt blue grn, blk & gold 1.00 .20

50th anniv. of the I.L.O.



S.S. Al Sabahiah A94

1969, June 10 Litho. Perf. 13½
 458 A94 20f multicolored 1.25 .25
 459 A94 45f multicolored 3.00 .80

4th anniversary of Kuwait Shipping Co.



UNESCO Emblem, Woman, Globe and Book — A95

1969, Sept. 8 Litho. Perf. 13½
 460 A95 10f blue & multi .30 .20
 461 A95 20f rose red & multi .75 .20

International Literacy Day, Sept. 8.



Sheik Sabah — A96



UN Emblem and Scroll — A97

1969-74 Litho. Perf. 14

462 A96 8f lt blue & multi .30 .20
 463 A96 10f pink & multi .30 .20
 464 A96 15f gray & multi .35 .20
 465 A96 20f yellow & multi .50 .20
 466 A96 25f violet & multi .60 .30
 467 A96 30f sal & multi .75 .35
 468 A96 45f tan & multi 1.00 .50
 469 A96 50f yel grn & multi 1.25 .50
 470 A96 70f multicolored 1.50 .75
 471 A96 75f ultra & multi 1.75 .80
 472 A96 90f rose & multi 2.25 1.00
 473 A96 250f lilac & multi 7.00 3.00
 473A A96 500f gray green & multi 13.00 9.50
 473B A96 1d lilac rose & multi 27.50 15.00
 Nos. 462-473B (14) 58.05 32.50

Issued: #473A-473B, 1/12/74; others 10/5/69.

1969, Oct. 24 Litho. Perf. 13
 474 A97 10f emer & multi .30 .20
 475 A97 20f bister & multi .90 .20
 476 A97 45f rose red & multi 1.50 .40
 Nos. 474-476 (3) 2.70 .80

Issued for United Nations Day.



Radar, Satellite Earth Station, Kuwait A98

Design: 45f, Globe and radar, vert.

1969, Dec. 15 Photo. Perf. 14½
 477 A98 20f silver & multi 1.00 .30
 478 A98 45f silver & multi 2.25 .60

Inauguration of the Kuwait Earth Station for Satellite Communications.



Globe with Science Symbols, and Education Year Emblem — A99

1970, Jan. 15 Photo. Perf. 13½x13
 479 A99 20f brt lilac & multi 1.00 .40
 480 A99 45f blue & multi 1.50 .85

International Education Year.



Shoue A100

Old Kuwaiti Vessels: 10f, Sambook. 15f, Baghla. 20f, Batteel. 25f, Boom. 45f, Bakkara. 50f, Shipbuilding.

1970, Feb. 1 Perf. 14½x14

481 A100 8f multicolored .60 .20
 482 A100 10f multicolored .80 .20
 483 A100 15f multicolored 1.00 .30
 484 A100 20f multicolored 1.25 .25
 485 A100 25f multicolored 1.75 .30
 486 A100 45f multicolored 2.50 .70
 487 A100 50f multicolored 3.50 .70
 Nos. 481-487 (7) 11.40 2.65



Refugee Father and Children A101



Kuwait Flag, Emblem and Sheik Sabah A102

1970 Photo. Perf. 14x12½

488 A101 20f red brown & multi 2.50 .65
 489 A101 45f olive & multi 4.75 1.75

Issued for Universal Palestinian Refugees Week, Dec. 16-22, 1969.

1970, Feb. 25 Perf. 13½x13

490 A102 15f silver & multi .75 .20
 491 A102 20f gold & multi 1.00 .20

Ninth anniversary of National Day.



Dome of the Rock, Jerusalem, and Boy Commando — A103

Designs: 20f, Dome and man commando. 45f, Dome and woman commando.

1970, Mar. 4 Litho. Perf. 13

492 A103 10f pale violet & multi 1.10 .20
 493 A103 20f lt blue & multi 2.25 .55
 494 A103 45f multicolored 4.50 1.25
 Nos. 492-494 (3) 7.85 2.00

Honoring Palestinian commandos.



Parents and Children A104

1970, Mar. 21 Perf. 14

495 A104 20f multicolored .75 .20
 496 A104 30f pink & multi 1.00 .35

Issued for Family Day.



Map of Arab League Countries, Flag and Emblem A104a

1970, Mar. 22 Perf. 11½x11
497 A104a 20f lt blue, grn & lt brn .75 .25
498 A104a 45f salmon, grn & dk pur 1.75 .60
 25th anniversary of the Arab League.



Census Graph and Kuwait Arms A105

1970, Apr. 1 Litho. Perf. 13½x13
499 A105 15f dull orange & multi .50 .20
500 A105 20f yellow & multi .55 .20
501 A105 30f pink & multi .80 .30
 Nos. 499-501 (3) 1.85 .70
 Issued to publicize the 1970 census.



"Fight Cancer," Kuwait Arms, WHO Emblem — A106

1970, Apr. 7 Perf. 13½x13
502 A106 20f blue, vio bl & rose lil .75 .20
503 A106 30f di yel, vio bl & lil rose .85 .25
 World Health Organization Day, Apr. 7, and to publicize the fight against cancer.



Traffic Signs A107

1970, May 4 Photo. Perf. 13½
504 A107 20f multicolored 1.25 .65
505 A107 30f multicolored 2.25 1.00
 Issued for Traffic Day.



Red Crescent A108

1970, May 8 Litho. Perf. 12½x13½
506 A108 10f yellow & multi .70 .20
507 A108 15f emerald & multi 1.25 .25
508 A108 30f tan & multi 2.25 .70
 Nos. 506-508 (3) 4.20 1.15
 Intl. Red Crescent and Red Cross Day.



Opening of UPU Headquarters, Bern — A109

1970, May 25 Photo. Perf. 12x11½
509 A109 20f multicolored 1.00 .30
510 A109 30f multicolored 1.25 .50



Sheik Sabah A110

1970, June 15 Photo. Perf. 14
511 A110 20f silver & multi 1.75 .20
512 A110 45f gold & multi 3.25 .50
 a. Miniature sheet of 2 7.50 1.75

Nos. 511-512 have circular perforation around vignette set within a white square of paper, perforated on 4 sides. #512a contains 2 imperf. stamps similar to #511-512.



UN Emblem, Symbols of Peace, Progress, Justice — A111

1970, July 1 Litho. Perf. 13½x12½
513 A111 20f lt green & multi .75 .20
514 A111 45f multicolored 1.25 .40
 25th anniversary of the United Nations.



Tanker Loading Crude Oil from Sea Island A112

1970, Aug. 1 Perf. 13½x13
515 A112 20f multicolored 1.40 .35
516 A112 45f multicolored 3.00 .85
 Issued to publicize the artificial "Sea Island" loading facilities in Kuwait.



"Writing," Kuwait and UN Emblems A113

1970, Sept. 8 Photo. Perf. 13½
517 A113 10f brt blue & multi 1.10 .20
518 A113 15f brt green & multi 1.75 .20
 International Literacy Day, Sept. 8.



National Guard and Emblem A114

1970, Oct. 20 Photo. Perf. 13x13½
519 A114 10f gold & multi 1.10 .20
520 A114 20f silver & multi 2.00 .25
 First National Guard graduation.

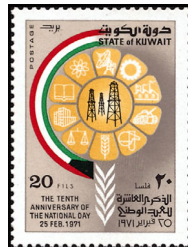

Flag of Kuwait, Symbols of Development A115

1971, Feb. 25 Litho. Perf. 12
521 A115 20f gray & multi 1.50 .40
522 A115 30f multicolored 1.90 .65
 Tenth anniversary of National Day.



Charles H. Best, Frederick G. Banting A116

1971, Apr. 7 Litho. Perf. 14
523 A116 20f multicolored 1.25 .20
524 A116 45f multicolored 2.50 .55
 World Health Day; discoverers of insulin.



Globe with Map of Palestine A117

1971, May 3 Litho. Perf. 12½x13
525 A117 20f yel green & multi 2.50 1.10
526 A117 45f lilac & multi 4.00 2.25
 International Palestine Week.



ITU Emblem and Waves A118

1971, May 17 Photo. Perf. 13x13½
527 A118 20f silver, dk red & blk 1.50 .30
528 A118 45f gold, dk red & blk 3.00 .85
 3rd World Telecommunications Day.



Men of 3 Races — A119

1971, June 5 Litho. Perf. 11½x11
529 A119 15f red brown & multi 1.00 .30
530 A119 30f ultra & multi 1.50 .70
 Intl. Year against Racial Discrimination.



Arab Postal Union Emblem A120

1971, Aug. 30 Perf. 13x12½
531 A120 20f brown & multi 1.00 .40
532 A120 45f blue & multi 1.75 .55
 25th anniv. of the Conf. of Sofar, Lebanon, establishing the Arab Postal Union.

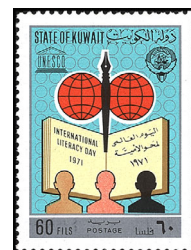

Symbols of Learning, UNESCO and Kuwait Emblems A121

1971, Sept. 8 Perf. 12
533 A121 25f dull yellow & multi 1.25 .25
534 A121 60f lt blue & multi 2.50 .90
 International Literacy Day, Sept. 8.



Soccer A122

Design: 30f, Soccer, different.

1971, Dec. 10 Perf. 13
535 A122 20f green & multi 2.00 .50
536 A122 30f ultra & multi 2.50 .70
 Regional Sports Tournament, Kuwait, Dec.



UNICEF Emblem and Arms of Kuwait — A123

Litho. & Engr. Perf. 11x11½
1971, Dec. 11
537 A123 25f gold & multi 1.00 .30
538 A123 60f silver & multi 1.75 .70
 25th anniv. of UNICEF.



Book Year Emblem A124

1972, Jan. 2 Litho. Perf. 14x13
539 A124 20f black & buff 1.00 .40
540 A124 45f black & lt blue grn 1.75 .90
 International Book Year.



Kuwait Emblem with 11 Rays, Olive Branch A125

1972, Feb. 25 Litho. Perf. 13x13½
541 A125 20f pink, gold & multi 1.50 .70
542 A125 45f lt blue, gold & multi 2.00 1.25
 11th anniversary of National Day.



Telecommunications Center — A126

1972, Feb. 28 Perf. 13½

- 543 A126 20f lt blue & multi 1.75 .60
- 544 A126 45f multicolored 4.00 1.50

Opening of Kuwait Telecommunications Center.



"Your Heart is your Health" — A127

1972, Apr. 7 Photo. Perf. 14½x14

- 545 A127 20f red & multi 2.25 .60
- 546 A127 45f red & multi 5.00 1.40

World Health Day.



Nurse and Child — A128

1972, May 8 Litho. Perf. 12½x13

- 547 A128 8f vio blue, red & em-er 1.50 .20
- 548 A128 40f pink & multi 4.00 1.00

Red Cross and Red Crescent Day.



Soccer, Olympic Emblems — A129

1972, Sept. 2 Litho. Perf. 14½

- 549 A129 2f shown .30 .20
- 550 A129 4f Running .30 .20
- 551 A129 5f Swimming .30 .20
- 552 A129 8f Gymnastics .30 .20
- 553 A129 10f Discus .30 .20
- 554 A129 15f Equestrian 1.00 .25
- 555 A129 20f Basketball 1.10 .30
- 556 A129 25f Volleyball 1.25 .35

Nos. 549-556 (8) 4.85 1.90

20th Olympic Games, Munich, 8/26-9/11.



FAO Emblem, Vegetables, Fish and Ship — A130

1972, Sept. 9 Litho. Perf. 14x13½

- 557 A130 5f blue & multi .60 .40
- 558 A130 10f emerald & multi 2.00 1.10
- 559 A130 20f orange & multi 3.50 2.00

Nos. 557-559 (3) 6.10 3.50

11th FAO Regional Conference in the Near East, Kuwait, Sept.



National Bank Emblem A131

1972, Nov. 15 Photo. Perf. 13x14

- 560 A131 10f green & multi .75 .25
- 561 A131 35f dull red & multi 2.00 1.00

20th anniversary of Kuwait National Bank.



Capitals A132

Relics of Failaka: 5f, View of excavations. 10f, Acanthus leaf capital. 15f, Excavations.

1972, Dec. 4 Litho. Perf. 12

- 562 A132 2f lilac rose & multi .40 .20
- 563 A132 5f bister & multi .40 .20
- 564 A132 10f lt blue & multi 1.50 .20
- 565 A132 15f green & multi 2.00 .40

Nos. 562-565 (4) 4.30 1.00



Flower and Kuwait Emblem — A133



INTERPOL Emblem A134

1973, Feb. 25 Litho. Perf. 13½x13

- 566 A133 10f lt olive & multi .75 .25
- 567 A133 20f multicolored 1.25 .65
- 568 A133 30f yellow & multi 1.75 .95

Nos. 566-568 (3) 3.75 1.85

12th anniversary of National Day.

1973, June 3 Litho. Perf. 12

- 569 A134 10f emerald & multi 1.00 .70
- 570 A134 15f red orange & multi 1.75 .90
- 571 A134 20f blue & multi 2.75 1.40

Nos. 569-571 (3) 5.50 3.00

50th anniv. of Intl. Criminal Police Org. (INTERPOL).



I.C.M.S. Emblem and Flag of Kuwait — A135



Kuwait Airways Building — A136

1973, June 24 Perf. 13

- 572 A136 30f gray & multi 1.25 .55
- 573 A136 40f brown & multi 2.00 .75

Intl. Council of Military Sports, 25th anniv.

1973, July 1 Litho. Perf. 12½x14

- 574 A136 10f lt green & multi 1.00 .20
- 575 A136 15f lilac & multi 1.10 .30
- 576 A136 20f lt ultra & multi 1.50 .40

Nos. 574-576 (3) 3.60 .90

Opening of Kuwait Airways Corporation Building.



Weather Map of Suez Canal and Persian Gulf Region — A137

1973, Sept. 4 Photo. Perf. 14

- 577 A137 5f red & multi .75 .20
- 578 A137 10f green & multi 1.00 .20
- 579 A137 15f multicolored 1.50 .25

Nos. 577-579 (3) 3.25 .65

Intl. meteorological cooperation, cent.



Sheikhs Ahmad and Sabah — A138

1973, Nov. 12 Photo. Perf. 14

- 580 A138 10f lt green & multi 1.00 .20
- 581 A138 20f yel orange & multi 1.50 .40
- 582 A138 70f lt blue & multi 4.00 1.40

Nos. 580-582 (3) 6.50 2.00

Stamps overprinted "Kuwait," 50th anniv.



Mourning Dove, Eurasian Hoopoe, Rock Dove, Stone Curlew — A139

Designs: Birds and traps.

1973, Dec. 1 Litho. Perf. 14

Size (single stamp): 32x32mm

- 583 A139 Block of 4 3.00 3.00
 - a. 5f Mourning dove .70 .25
 - b. 5f Eurasian hoopoe .70 .25
 - c. 5f Rock dove .70 .25
 - d. 5f Stone curlew .70 .25

584 A139 Block of 4 4.00 4.00

- a. 8f Great gray shrike .90 .35
- b. 8f Red-backed shrike .90 .35
- c. 8f Rufous-backed shrike .90 .35
- d. 8f Black-naped oriole .90 .35

585 A139 Block of 4 4.50 4.50

- a. 10f Willow warbler 1.00 .45
- b. 10f Great reed warbler 1.00 .45

- c. 10f Blackcap 1.00 .45
- d. 10f Common (barn) swallow 1.00 .45
- 586 A139 Block of 4 7.00 7.00
 - a. 15f Common rock thrush 1.60 .75
 - b. 15f European redstart 1.60 .75
 - c. 15f Wheatear 1.60 .75
 - d. 15f Bluethroat 1.60 .75
- 587 A139 Block of 4 8.00 8.00
 - a. 20f Houbara bustard 1.75 .85
 - b. 20f Pin-tailed sandgrouse 1.75 .85
 - c. 20f Ypecaha wood rail 1.75 .85
 - d. 20f Spotted crane 1.75 .85

Size (single stamp): 35x35mm

588 A139 Block of 4 9.00 9.00

- a. 25f American sparrow hawk 2.00 1.00
- b. 25f Great black-backed gull 2.00 1.00
- c. 25f Purple heron 2.00 1.00
- d. 25f Wryneck 2.00 1.00

589 A139 Block of 4 13.00 13.00

- a. 30f European bee-eater 3.00 1.40
- b. 30f Goshawk 3.00 1.40
- c. 30f Gray wagtail 3.00 1.40
- d. 30f Pied wagtail 3.00 1.40

590 A139 Block of 4 18.00 18.00

- a. 45f Crossbrows 4.25 1.90
- b. 45f Tent-shaped net 4.25 1.90
- c. 45f Hand net 4.25 1.90
- d. 45f Rooftop trap 4.25 1.90



Human Rights Flame — A141

1973, Dec. 10 Litho. Perf. 12

- 594 A141 10f red & multi 1.00 .20
- 595 A141 40f lt green & multi 2.00 .50
- 596 A141 75f lilac & multi 3.00 .85

Nos. 594-596 (3) 6.00 1.55

25th anniv. of the Universal Declaration of Human Rights.



Promoting Animal Resources A142



Stylized Wheat and Kuwaiti Flag — A143

1974, Feb. 16 Litho. Perf. 12½

- 597 A142 30f violet blue & multi 1.10 .30
- 598 A142 40f rose & multi 1.50 .40

4th Congress of the Arab Veterinary Union, Kuwait.

1974, Feb. 25 Perf. 13½x13

- 599 A143 20f lemon & multi .50 .20
- 600 A143 30f bister brn & multi 1.50 .40
- 601 A143 70f silver & multi 2.25 .90

Nos. 599-601 (3) 4.25 1.50

13th anniversary of National Day.



Conference Emblem and Sheikh Sabah — A144

1974, Mar. 8 *Perf. 12½*
602 A144 30f multicolored 2.50 .70
603 A144 40f yellow & multi 3.50 .90
 12th Conf. of the Arab Medical Union and 1st Conf. of the Kuwait Medical Soc.



Tournament Emblem — A145

1974, Mar. 15
604 A145 25f multicolored 1.50 .50
605 A145 45f multicolored 2.50 .75
 Third Soccer Tournament for the Arabian Gulf Trophy, Kuwait, Mar. 1974.



Scientific Research Institute — A146

1974, Apr. 3 *Photo. Perf. 12½*
606 A146 15f magenta & multi 1.50 .25
607 A146 20f green & multi 2.50 .35
 Opening of Kuwait Scientific Research Institute.



1974, May 1 *Perf. 13x14*
608 A147 20f gold & multi .50 .20
609 A147 30f gold & multi .75 .25
610 A147 60f gold & multi 1.00 .55
 Nos. 608-610 (3) 2.25 1.00
 Centenary of Universal Postal Union.



Telephone Dial with Communications Symbols and Globe — A148

1974, May 17 *Perf. 14x13½*
611 A148 10f blue & multi .75 .20
612 A148 30f multicolored 2.00 .60
613 A148 40f black & multi 2.50 .80
 Nos. 611-613 (3) 5.25 1.60
 World Telecommunications Day, May 17.



Emblem of Unity Council and Flags of Member States — A149

1974, June 25 *Litho. Perf. 13½*
614 A149 20f red, black & green 1.10 .40
615 A149 30f green, black & red 1.50 .55
 17th anniversary of the signing of the Arab Economic Unity Agreement.



WPY Emblem, Embryo, "Growth" — A150

1974, Aug. 19 *Litho. Perf. 14x14½*
616 A150 30f black & multi 1.50 .40
617 A150 70f violet blue & multi 2.50 .90
 World Population Year.

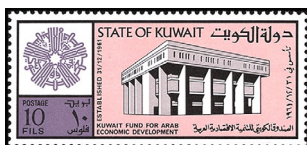

Development Building and Emblem — A151

1974, Oct. 30 *Litho. Perf. 13x13½*
618 A151 10f pink & multi 1.00 .20
619 A151 20f ultra & multi 1.50 .30
 Kuwait Fund for Arab Economic Development.

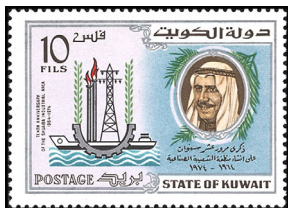

Emblem of Shuaiba Industrial Area — A152

1974, Dec. 17 *Litho. Perf. 12½x12*
620 A152 10f lt blue & multi 1.00 .20
621 A152 20f salmon & multi 2.00 .40
622 A152 30f lt green & multi 2.50 .80
 Nos. 620-622 (3) 5.50 1.40
 Shuaiba Industrial Area, 10th anniversary.



Arms of Kuwait and "14" — A153

1975, Feb. 25 *Litho. Perf. 13x13½*
623 A153 20f multicolored 1.00 .30
624 A153 70f yel green & multi 2.00 .85
625 A153 75f rose & multi 2.75 1.00
 Nos. 623-625 (3) 5.75 2.15
 14th anniversary of National Day.

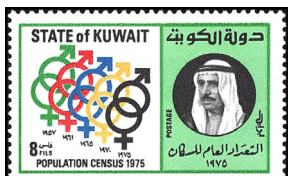

Male and Female Symbols — A154

1975, Apr. 14 *Photo. Perf. 11½x12*
626 A154 8f lt green & multi .50 .20
627 A154 20f rose & multi .55 .25
628 A154 30f blue & multi .75 .40

629 A154 70f yellow & multi 2.00 .85
630 A154 100f black & multi 3.00 1.40
 Nos. 626-630 (5) 6.80 3.10

Kuwaiti census 1975.



IWY and Kuwaiti Women's Union Emblems — A155

1975, June 10 *Litho. Perf. 14½*
631 A155 15f brown org & multi 1.00 .25
632 A155 20f olive & multi 1.25 .40
633 A155 30f violet & multi 1.50 .65
 Nos. 631-633 (3) 3.75 1.30
 International Women's Year.



Classroom and UNESCO Emblem A156

1975, Sept. 8 *Litho. Perf. 12½x12*
634 A156 20f green & multi 1.00 .25
635 A156 30f multicolored 1.50 .65
 International Literacy Day.



Symbols of Measurements A157



UN Flag, Rifle and Olive Branch — A158

1975, Oct. 14 *Photo. Perf. 14x13*
636 A157 10f green & multi .75 .20
637 A157 20f purple & multi 1.10 .40
 World Standards Day.

1975, Oct. 24 *Litho. Perf. 12x12½*
638 A158 20f multicolored 1.00 .25
639 A158 45f orange & multi 1.75 .70
 United Nations, 30th anniversary.



Sheik Sabah — A159

1975, Dec. 22 *Litho. Perf. 12½x12*
640 A159 8f yellow & multi .75 .20
641 A159 20f lilac & multi 1.00 .30
642 A159 30f buff & multi 1.25 .40
643 A159 50f salmon & multi 2.00 .70
644 A159 90f lt blue & multi 4.00 1.25
645 A159 100f multicolored 4.50 1.50
 Nos. 640-645 (6) 13.50 4.35



"Progress" — A160

1976, Feb. 25 *Litho. Perf. 12*
646 A160 10f multicolored .75 .20
647 A160 20f multicolored 1.40 .20
 15th anniversary of National Day.



Medical Equipment, Emblem and Surgery — A161

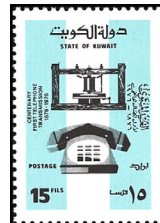

Telephones, 1876 and 1976 — A162

1976, Mar. 1 *Litho. Perf. 14½*
648 A161 5f dull green & multi .50 .20
649 A161 10f blue & multi 1.25 .30
650 A161 30f gray & multi 3.50 .80
 Nos. 648-650 (3) 5.25 1.30
 Kuwait Medical Assoc., 2nd annual conference.

1976, Mar. 10 *Litho. Perf. 12*
651 A162 5f orange & black .50 .20
652 A162 15f lt blue & black 1.25 .20
 Centenary of first telephone call by Alexander Graham Bell, Mar. 10, 1876.



Human Eye — A163

1976, Apr. 7 *Photo. Perf. 11½*
653 A163 10f multicolored .75 .20
654 A163 20f black & multi 1.25 .30
655 A163 30f multicolored 2.00 .50
 Nos. 653-655 (3) 4.00 1.00
 World Health Day: "Foresight prevents blindness."



Red Crescent Emblem A164

1976, May 8 *Litho. Perf. 12x11½*
656 A164 20f brt green, blk & red .75 .25
657 A164 30f vio blue, blk & red 1.10 .30
658 A164 45f yellow, blk & red 1.50 .60
659 A164 75f lilac rose, blk & red 2.50 .85
 Nos. 656-659 (4) 5.85 2.00
 Kuwait Red Crescent Society, 10th anniversary.



Modern Suburb of Kuwait A165

1976, June 1 Photo. Perf. 13x13 1/2
660 A165 10f light green & multi .75 .20
661 A165 20f salmon & multi 1.25 .25

Habitat, UN Conference on Human Settlements, Vancouver, Canada, May 31-June 11.



Basketball, Kuwait Olympic Emblem — A166



Various Races, Map of Sri Lanka — A167

Designs: 8f, Running. 10f, Judo. 15f, Fieldball. 20f, Gymnastics. 30f, Water polo. 45f, Soccer. 70f, Swimmers at start.

1976, July 17 Litho. Perf. 14 1/2
662 A166 4f black & multi .40 .20
663 A166 8f red & multi .40 .20
664 A166 10f green & multi .40 .20
665 A166 15f lemon & multi .50 .20
666 A166 20f blue & multi .75 .20
667 A166 30f lilac & multi 1.00 .40
668 A166 45f multicolored 1.25 .55
669 A166 70f brown & multi 1.75 .85
 Nos. 662-669 (8) 6.45 2.80

21st Olympic Games, Montreal, Canada, July 17-Aug. 1.

1976, Aug. 16 Photo. Perf. 14
670 A167 20f dk blue & multi .60 .20
671 A167 30f purple & multi .75 .45
672 A167 45f green & multi 1.50 .65
 Nos. 670-672 (3) 2.85 1.30

5th Summit Conf. of Non-aligned Countries, Colombo, Sri Lanka, Aug. 9-19.



"UNESCO," Torch and Kuwait Arms — A168

1976, Nov. 4 Litho. Perf. 12x11 1/2
673 A168 20f yel green & multi 1.00 .20
674 A168 45f scarlet & multi 1.75 .70

30th anniversary of UNESCO.



Blindman's Buff A169

Popular games. 5f, 15f, 30f, vertical.

Perf. 14 1/2x14, 14x14 1/2
1977, Jan. 10 Litho.
675 A169 5f Pot throwing .40 .20
676 A169 5f Kite flying .40 .20
677 A169 5f Balancing sticks .40 .20
678 A169 5f Spinning tops .40 .20
 a. Block of 4, #675-678 1.60 1.60
679 A169 10f shown .60 .20
680 A169 10f Rowing .60 .20
681 A169 10f Hoops .60 .20
682 A169 10f Ropes .60 .20
 a. Block of 4, #679-682 2.40 2.40
683 A169 15f Rope skipping 1.00 .35
684 A169 15f Marbles 1.00 .35

685 A169 15f Cart steering 1.00 .35
686 A169 15f Teetotum 1.00 .25
 a. Block of 4, #683-686 4.00 4.00
687 A169 20f Halma 1.25 .55
688 A169 20f Model boats 1.25 .55
689 A169 20f Pot and candle 1.25 .55
690 A169 20f Hide and seek 1.25 .55
 a. Block of 4, #687-690 5.00 5.00
691 A169 30f Throwing bones 1.50 .75
692 A169 30f Mystery gifts 1.50 .75
693 A169 30f Hopscotch 1.50 .75
694 A169 30f Catch as catch can 1.50 .75
 a. Block of 4, #691-694 6.00 6.00
695 A169 40f Bowls 2.50 1.00
696 A169 40f Sword fighting 2.50 1.00
697 A169 40f Mother and child 2.50 1.00
698 A169 40f Firestones 2.50 1.00
 a. Block of 4, #695-698 10.00 10.00
699 A169 60f Hiding a cake 3.50 1.75
700 A169 60f Chess 3.50 1.75
701 A169 60f Dancing 3.50 1.75
702 A169 60f Treasure hunt 3.50 1.75
 a. Block of 4, #699-702 14.00 14.00
703 A169 70f Hobby-horses 4.00 1.90
704 A169 70f Hide and seek 4.00 1.90
705 A169 70f Catch 4.00 1.90
706 A169 70f Storytelling 4.00 1.90
 a. Block of 4, #703-706 16.00 16.00
 Nos. 675-706 (32) 59.00 26.70



Diseased Knee — A170

1977, Feb. 15 Perf. 13x13 1/2
707 A170 20f yellow & multi .75 .25
708 A170 30f multicolored 1.25 .45
709 A170 45f red & multi 1.50 .70
710 A170 75f black & multi 2.50 1.25
 Nos. 707-710 (4) 6.00 2.65

World Rheumatism Year.



Sheik Sabah A171

1977, Feb. 25 Photo. Perf. 13 1/2x13
711 A171 10f multicolored .40 .20
712 A171 15f multicolored .55 .25
713 A171 30f multicolored .75 .30
714 A171 80f multicolored 1.75 .80
 Nos. 711-714 (4) 3.45 1.55

16th National Day.



Kuwait Tower — A172



APU Emblem — A173

1977, Feb. 26 Perf. 14x13 1/2
715 A172 30f multicolored 1.00 .25
716 A172 80f multicolored 2.00 .70

Inauguration of Kuwait Tower.

1977, Apr. 12 Litho. Perf. 13 1/2x14
717 A173 5f yellow & multi .55 .20
718 A173 15f pink & multi .60 .20
719 A173 30f lt blue & multi 1.00 .30
720 A173 80f lilac & multi 2.00 .90
 Nos. 717-720 (4) 4.15 1.60

Arab Postal Union, 25th anniversary.

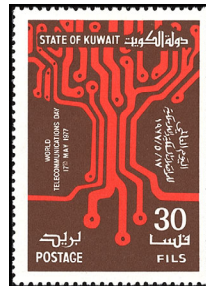

Electronic Tree — A174

1977, May 17 Litho. Perf. 12x12 1/2
721 A174 30f brown & red 1.25 .40
722 A174 80f green & red 2.50 1.00

World Telecommunications Day.



Sheik Sabah — A175

Games Emblem — A176

1977, June 1 Photo. Perf. 11 1/2x12
723 A175 15f blue & multi .60 .50
724 A175 25f yellow & multi 1.00 .50
725 A175 30f red & multi 1.25 .70
726 A175 80f violet & multi 4.00 1.75
727 A175 100f dt org & multi 4.25 2.00
728 A175 150f ultra & multi 6.00 3.25
729 A175 200f olive & multi 8.00 4.50
 Nos. 723-729 (7) 25.10 13.20

1977, Oct. 1 Litho. Perf. 12
730 A176 30f multicolored 1.00 .75
731 A176 80f multicolored 2.50 1.50

4th Asian Basketball Youth Championship, Oct. 1-15.



Dome of the Rock, Bishop Capucci, Fatima Bernawi, Sheik Abu Tair — A177

1977, Nov. 1 Perf. 14
732 A177 30f multicolored 2.25 1.00
733 A177 80f multicolored 5.00 2.25

Struggle for the liberation of Palestine.



Children and Houses A178

Children's Paintings: No. 735, Women musicians. No. 736, Boats. No. 737, Women preparing food, vert. No. 738, Women and children, vert. No. 739, Seated woman, vert.

1977, Nov. Photo. Perf. 13 1/2x13
734 A178 15f lt green & multi .60 .25
735 A178 15f yellow & multi .60 .25
736 A178 30f brt yellow & multi 1.00 .55

737 A178 30f lt violet & multi 1.00 .55
738 A178 80f black & multi 2.00 1.50
739 A178 80f rose & multi 2.00 1.50
 Nos. 734-739 (6) 7.20 4.60



Dentist Treating Patient A179

1977, Dec. 3
740 A179 30f green & multi 1.25 .85
741 A179 80f violet & multi 3.00 1.60

10th Arab Dental Union Congress, Kuwait, Dec. 3-6.



Ships Unloading Water A180

Kuwait water resources. 30f, 80f, 100f, vert.

Perf. 14x13 1/2, 13 1/2x14
1978, Jan. 25 Litho.
742 Block of 4 1.00 1.00
 a. 5f shown .25 .20
 b. 5f Home delivery by camel .25 .20
 c. 5f Man with water bags .25 .20
 d. 5f Man with wheelbarrow .25 .20
743 Block of 4 1.50 1.50
 a. 10f Well .40 .20
 b. 10f Trough .40 .20
 c. 10f Water hole .40 .20
 d. 10f Irrigation .40 .20
744 Block of 4 2.00 2.00
 a. 15f Sheep drinking .50 .20
 b. 15f Laundress .50 .20
 c. 15f Sheep and camels drinking .50 .20
 d. 15f Water stored in skins .50 .20
745 Block of 4 2.25 2.25
 a. 20f Animals at well .55 .20
 b. 20f Water in home .55 .20
 c. 20f Water pot .55 .20
 d. 20f Communal fountain .55 .20
746 Block of 4 2.75 2.75
 a. 25f Distillation plant .65 .30
 b. 25f Motorized delivery .65 .30
 c. 25f Water trucks .65 .30
 d. 25f Water towers .65 .30
747 Block of 4 3.75 3.75
 a. 30f Shower bath .90 .30
 b. 30f Water tower .90 .30
 c. 30f Gathering rain water .90 .30
 d. 30f 2 water towers .90 .30
748 Block of 4 9.00 9.00
 a. 80f Donkey with water bags 2.25 .90
 b. 80f Woman with water can 2.25 .90
 c. 80f Woman with water skin 2.25 .90
 d. 80f Loading tank car 2.25 .90
749 Block of 4 11.00 11.00
 a. 100f Truck delivering water 2.75 1.10
 b. 100f Barnyard water supply 2.75 1.10
 c. 100f Children at water basin 2.75 1.10
 d. 100f Well in courtyard 2.75 1.10
 Nos. 742-749 (8) 33.25 33.25



Radar, Torch, Minarets A181

1978, Feb. 25 Litho. Perf. 14x14 1/2
750 A181 30f multicolored .60 .25
751 A181 80f multicolored 1.50 .75

17th National Day.



Man with Smallpox, Target — A182

1978, Apr. 17 Litho. Perf. 12 1/2
752 A182 30f violet & multi 1.00 .40
753 A182 80f green & multi 2.00 1.10

Global eradication of smallpox.

Antenna and ITU Emblem A183



1978, May 17 Perf. 14
754 A183 30f silver & multi .75 .30
755 A183 80f silver & multi 2.00 .75
10th World Telecommunications Day.



Sheik Sabah — A184

1978, June 28 Litho. Perf. 13x14
Portrait in Brown
Size: 21 1/2x27mm

756 A184 15f green & gold .40 .20
757 A184 30f orange & gold .65 .45
758 A184 80f rose lilac & gold 1.50 1.10
759 A184 100f lt green & gold 1.75 1.25
760 A184 130f lt brown & gold 2.00 1.75
761 A184 180f violet & gold 3.50 2.75

Size: 23 1/2x29mm

762 A184 1d red & gold 15.00 12.50
763 A184 4d blue & gold 62.50 57.50
Nos. 756-763 (8) 87.30 77.50

Mt. Arafat, Pilgrims, Holy Kaaba A185



1978, Nov. 9 Photo. Perf. 11 1/2
764 A185 30f multicolored .75 .45
765 A185 80f multicolored 2.00 1.10
Pilgrimage to Mecca.



UN and Anti-Apartheid Emblems — A186

1978, Nov. 27 Litho. Perf. 12
766 A186 30f multicolored .60 .30
767 A186 80f multicolored 1.25 .80
768 A186 180f multicolored 3.25 1.90
Nos. 766-768 (3) 5.10 3.00
Anti-Apartheid Year.



Refugees, Human Rights Emblems A187

1978, Dec. 10 Photo. Perf. 13x13 1/2
769 A187 30f multicolored .75 .35
770 A187 80f multicolored 1.75 .90
771 A187 100f multicolored 2.50 1.10
Nos. 769-771 (3) 5.00 2.35
Declaration of Human Rights, 30th anniv.



Information Center — A188

1978, Dec. 26 Photo. Perf. 13
772 A188 5f multicolored .40 .20
773 A188 15f multicolored .50 .20
774 A188 30f multicolored .75 .35
775 A188 80f multicolored 1.75 .85
Nos. 772-775 (4) 3.40 1.60
New Kuwait Information Center.

Kindergarten A189



1979, Jan. 24 Photo. Perf. 13 1/2x14
776 A189 30f multicolored 1.25 .50
777 A189 80f multicolored 2.25 1.25
International Year of the Child.



Flag and Peace Doves — A190

1979, Feb. 25 Perf. 14 1/2x14
778 A190 30f multicolored .75 .35
779 A190 80f multicolored 1.50 .85
18th National Day.



Modern Agriculture in Kuwait — A191

1979, Mar. 13 Photo. Perf. 14
780 A191 30f multicolored .85 .45
781 A191 80f multicolored 2.00 1.10
4th Congress of Arab Agriculture Ministers of the Gulf and Arabian Peninsula.

World Map, Book, Symbols of Learning A192



1979, Mar. 22
782 A192 30f multicolored 1.00 .45
783 A192 80f multicolored 2.00 1.10
Cultural achievements of the Arabs.



Children with Balloons — A193

Children's Paintings: No. 785, Boys flying kites. No. 786, Girl and doves. No. 787, Children and houses, horiz. No. 788, Four children, horiz. No. 789, Children sitting in circle, horiz.

1979, Apr. 18 Photo. Perf. 14
784 A193 30f yellow & multi 1.00 .45
785 A193 30f buff & multi 1.00 .45
786 A193 30f pale yel & multi 1.00 .45
787 A193 80f lt blue & multi 2.25 1.25
788 A193 80f yel green & multi 2.25 1.25
789 A193 80f lilac & multi 2.25 1.25
Nos. 784-789 (6) 9.75 5.10

Cables, ITU Emblem, People A194



1979, May 17
790 A194 30f multicolored 1.00 .40
791 A194 80f multicolored 2.00 1.25
World Telecommunications Day.



Military Sports Council Emblem — A195

1979, June 1 Photo. Perf. 14
792 A195 30f multicolored 1.00 .40
793 A195 80f multicolored 2.00 1.25
29th Intl. Military Soccer Championship.



Child, Industrial Landscape, Environmental Emblems — A196

1979, June 5 Perf. 12x11 1/2
794 A196 30f multicolored 1.25 .60
795 A196 80f multicolored 3.00 1.60
World Environment Day, June 5.



Children Holding Globe, UNESCO Emblem A197
1979, July 25 Litho. Perf. 11 1/2x12
796 A197 30f multicolored 1.00 .40
797 A197 80f multicolored 2.00 1.10
798 A197 130f multicolored 2.75 1.75
Nos. 796-798 (3) 5.75 3.25
Intl. Bureau of Education, Geneva, 50th anniv.



Kuwait Kindergartens, 25th Anniversary A198

Children's Drawings: 80f, Children waving flags.

1979, Sept. 15 Litho. Perf. 12 1/2
799 A198 30f multicolored 1.00 .40
800 A198 80f multicolored 2.00 1.10

Pilgrims at Holy Ka'aba, Mecca Mosque A199

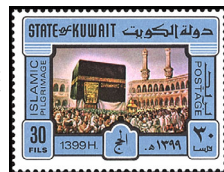

1979, Oct. 29 Perf. 14x14 1/2
801 A199 30f multicolored 1.00 .45
802 A199 80f multicolored 2.75 1.25
Hegira (Pilgrimage Year).



International Palestinian Solidarity Day — A200

1979, Nov. 29 Photo. Perf. 11 1/2x12
803 A200 30f multicolored 3.00 .95
804 A200 80f multicolored 5.75 1.90



Kuwait Airways 25th Anniversary A201

1979, Dec. 24 Photo. Perf. 13x13 1/2
805 A201 30f multicolored 1.25 .60
806 A201 80f multicolored 3.00 1.75



19th National Day A202

1980, Feb. 25 Litho. Perf. 14x14 1/2
807 A202 30f multicolored 1.00 .40
808 A202 80f multicolored 2.00 1.10



1980 Population Census A203

1980, Mar. 18 Perf. 13 1/2x14
809 A203 30f multicolored 1.00 .35
810 A203 80f multicolored 2.00 .85



World Health Day A204

1980, Apr. 7
811 A204 30f multicolored 1.25 .55
812 A204 80f multicolored 3.00 1.60



Kuwait Municipality, 50th Anniversary A205

1980, May 1 Photo. Perf. 14

813 A205 15f multicolored	.50	.20
814 A205 30f multicolored	1.00	.40
815 A205 80f multicolored	2.25	1.10
Nos. 813-815 (3)		3.75 1.70



Citizens of Kuwait A206

Future Kuwait (Children's Drawings): 80f, Super highway.

1980, May 14 Litho. Perf. 14x14 1/2

816 A206 30f multicolored	1.00	.45
817 A206 80f multicolored	2.75	1.40



World Environment Day — A207

1980, June 5 Litho. Perf. 12x11 1/2

818 A207 30f multicolored	1.00	.30
819 A207 80f multicolored	2.50	.85



Swimming, Moscow '80 and Kuwait Olympic Committee Emblems — A208

1980, July 19 Litho. Perf. 12x12 1/2

820 A208 15f Volleyball	.40	.20
821 A208 15f Tennis	.40	.20
a. Vert. pair, #820-821	.80	.80
822 A208 30f shown	.70	.30
823 A208 30f Weight lifting	.70	.30
824 A208 30f Basketball	.70	.30
825 A208 30f Judo	.70	.30
a. Block of 4, #822-825	3.00	3.00
826 A208 80f Gymnast	1.75	.80
827 A208 80f Badminton	1.75	.80
828 A208 80f Fencing	1.75	.80
829 A208 80f Soccer	1.75	.80
a. Block of 4, #826-829	7.00	7.00
Nos. 820-829 (10)		10.60 4.80

22nd Summer Olympic Games, Moscow, July 19-Aug. 3.



20th Anniversary of OPEC A209

1980, Sept. 16 Litho. Perf. 14x14 1/2

830 A209 30f multicolored	1.00	.50
831 A209 80f multicolored	2.50	.80

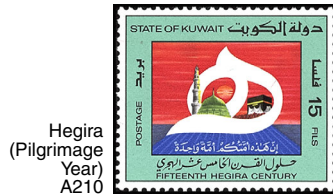

Hegira (Pilgrimage Year) A210

1980, Nov. 9 Photo. Perf. 12x11 1/2

832 A210 15f multicolored	.50	.20
833 A210 30f multicolored	1.10	.45
834 A210 80f multicolored	3.00	1.25
Nos. 832-834 (3)		4.60 1.90



Dome of the Rock, Jerusalem — A211

1980, Nov. 29 Perf. 12x11 1/2

835 A211 30f multicolored	3.00	.60
836 A211 80f multicolored	5.00	1.60

International Palestinian Solidarity Day.



Avicenna (980-1037), Philosopher and Physician A212



Conference Emblem — A213

1980, Dec. 7 Perf. 12x12 1/2

837 A212 30f multicolored	1.50	.35
838 A212 80f multicolored	2.75	.95

1981, Jan. 12 Photo. Perf. 13 1/2x13

839 A213 30f multicolored	.65	.45
840 A213 80f multicolored	2.00	1.25

First Islamic Medical Conference.



Girl in Wheelchair A214

International Year of the Disabled: 30f, Man in wheelchair playing billiards, vert.

Perf. 13 1/2x13, 13x13 1/2

1981, Jan. 26 Photo.

841 A214 30f multicolored	.65	.45
842 A214 80f multicolored	2.00	1.25



20th National Day A215

1981, Feb. 25 Litho. Perf. 13x13 1/2

843 A215 30f multicolored	.65	.45
844 A215 80f multicolored	2.00	1.25



First Kuwait Dental Association Conference A216

1981, Mar. 14 Perf. 11 1/2x12

845 A216 30f multicolored	1.25	.85
846 A216 80f multicolored	3.75	2.25

A217



A218

1981, May 8 Photo. Perf. 14

847 A217 30f multicolored	1.25	.80
848 A217 80f multicolored	3.75	2.25

Intl. Red Cross day.

1981, May 17 Litho. Perf. 14 1/2x14

849 A218 30f multicolored	1.10	.75
850 A218 80f multicolored	3.25	2.00

13th World Telecommunications day.



World Environment Day — A219

1981, June 5 Photo. Perf. 12

851 A219 30f multicolored	1.10	.70
852 A219 80f multicolored	3.25	1.90



Sief Palace A220

1981, Sept. 16 Litho. Perf. 12

853 A220 5f multicolored	.20	.20
854 A220 10f multicolored	.20	.20
855 A220 15f multicolored	.20	.20
856 A220 25f multicolored	.20	.20
857 A220 30f multicolored	.25	.20
858 A220 40f multicolored	.30	.20
859 A220 60f multicolored	.50	.25
860 A220 80f multicolored	.65	.45
861 A220 100f multicolored	.85	.65
862 A220 115f multicolored	1.00	.80
863 A220 130f multicolored	1.10	1.00

864 A220 150f multicolored	1.40	1.00
865 A220 180f multicolored	1.60	1.10
866 A220 250f multicolored	2.25	1.25
867 A220 500f multicolored	4.50	1.60
868 A221 1d multicolored	8.25	2.25
869 A221 2d multicolored	17.00	3.25
870 A221 3d multicolored	24.00	10.00
871 A221 4d multicolored	30.00	12.50
Nos. 853-871 (19)		94.45 37.30

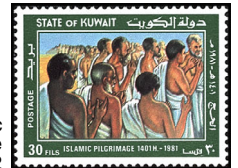

Islamic Pilgrimage A222

1981, Oct. 7 Photo. Perf. 13x13 1/2

872 A222 30f multicolored	.85	.70
873 A222 80f multicolored	3.00	1.75



World Food Day A223

1981, Oct. 16 Litho. Perf. 13

874 A223 30f multicolored	.95	.65
875 A223 80f multicolored	3.00	1.75



A224

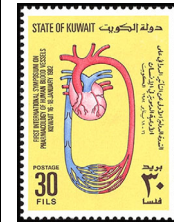

A225

1981, Dec. 30 Photo. Perf. 14

876 A224 30f multicolored	1.00	.65
877 A224 80f multicolored	3.00	1.75

20th anniv. of national television.

1982, Jan. 16 Photo. Perf. 14

878 A225 30f multicolored	1.10	1.10
879 A225 80f multicolored	3.50	1.75

First Intl. Pharmacology of Human Blood Vessels Symposium, Jan. 16-18.



21st Natl. Day — A226

1982, Feb. 25 Perf. 13 1/2x13

880 A226 30f multicolored	.70	.45
881 A226 80f multicolored	2.00	1.25



Scouting Year A227

1982, Mar. 22 Photo. Perf. 12x11½
882 A227 30f multicolored .90 .65
883 A227 80f multicolored 2.50 1.50



Arab Pharmacists' Day — A228

1982, Apr. 2 Litho. Perf. 12x11½
884 A228 30f lt green & multi 1.25 .90
885 A228 80f pink & multi 4.00 2.50



World Health Day — A229



Arab Postal Union, 30th Anniv. — A230

1982, Apr. 7 Litho. Perf. 13½x13
886 A229 30f multicolored 1.00 .65
887 A229 80f multicolored 3.00 1.75

1982, Apr. 12 Photo. Perf. 13½x13
888 A230 30f multicolored 1.25 .85
889 A230 80f multicolored 4.00 2.25



TB Bacillus Centenary A231

1982, May 24 Litho. Perf. 11½x12
890 A231 30f multicolored 1.50 .90
891 A231 80f multicolored 4.50 2.50



1982 World Cup A232

1982, June 17 Photo. Perf. 14
892 A232 30f multicolored .95 .65
893 A232 80f multicolored 3.00 1.75



10th Anniv. of Science and Natural History Museum A233

1982, July 14 Perf. 14
894 A233 30f multicolored 2.25 1.50
895 A233 80f multicolored 6.75 4.50



6th Anniv. of United Arab Shipping Co. A234

Designs: Freighters.

1982, Sept. 1 Perf. 13
896 A234 30f multicolored 1.00 .40
897 A234 80f multicolored 2.25 1.10



Arab Day of the Palm Tree — A235

1982, Sept. 15 Perf. 14
898 A235 30f multicolored .75 .45
899 A235 80f multicolored 2.25 1.25



Islamic Pilgrimage A236

1982, Sept. 26 Litho.
900 A236 15f multicolored .45 .30
901 A236 30f multicolored 1.00 .65
902 A236 80f multicolored 2.75 1.75
 Nos. 900-902 (3) 4.20 2.70



Desert Flowers & Plants — A237

Frame colors: No. 903a, green, b, violet, c, deep salmon, d, rose red, e, pale brown, f, deep green, g, pale orange, h, brown red, i, tan, j, violet blue.

No. 904: a, yellow green, b, pink, c, pale blue, d, dark blue, e, pale gray green, f, lake, g, pale orange, h, blue, i, red lilac, j, red orange.

No. 905: a, brown, b, pink, c, blue, d, olive green, e, orange red, f, dark blue, g, green, h, rose, i, bistre, j, pale orange.

No. 906: a, yellow green, b, dark blue, c, pale orange, d, rose red, e, green, f, gray violet, g, gray blue, h, violet, i, yellow brown, j, orange red.

No. 907: a, lilac, b, blue green, c, pale orange, d, pale brown, e, violet blue, f, yellow, g, green blue, h, purple, i, pale brown, j, pale orange.

1983, Jan. 25 Litho. Perf. 12
903 Strip of 10 2.50 .90
 a-j, A237 10f any single .25 .20
904 Strip of 10 3.25 1.10
 a-j, A237 15f any single .30 .20
905 Strip of 10 6.25 2.25
 a-j, A237 30f any single .60 .20
906 Strip of 10 7.50 2.75
 a-j, A237 40f any single, horiz. .75 .25
907 Strip of 10 16.00 5.75
 a-j, A237 80f any single, horiz. 1.60 .55
 Nos. 903-907 (5) 35.50 12.75



22nd Natl. Day A238

1983, Feb. 25 Litho. Perf. 12½
908 A238 30f multicolored .80 .50
909 A238 80f multicolored 2.25 1.40



25th Anniv. of Intl. Maritime Org. A239

1983, Mar. 17 Photo. Perf. 14
910 A239 30f multicolored .50 .30
911 A239 80f multicolored 1.40 .85



Map of Middle East and Africa, Conference Emblem — A240

1983, Mar. 19 Perf. 13
912 A240 15f multicolored .30 .20
913 A240 30f multicolored .75 .50
914 A240 80f multicolored 2.25 1.40
 Nos. 912-914 (3) 3.30 2.10

3rd Intl. Conference on the Impact of Viral Diseases on the Development of the Middle East and Africa, Mar. 19-27.



World Health Day A241

1983, Apr. 7 Perf. 12x11½
915 A241 15f multicolored .45 .30
916 A241 30f multicolored .95 .70
917 A241 80f multicolored 2.75 1.90
 Nos. 915-917 (3) 4.15 2.90

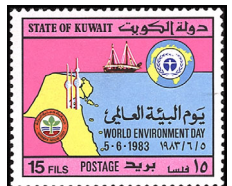

World Communications Year — A242

1983, May 17 Photo. Perf. 13x13½
918 A242 15f multicolored .45 .30
919 A242 30f multicolored .95 .70
920 A242 80f multicolored 2.75 1.90
 Nos. 918-920 (3) 4.15 2.90

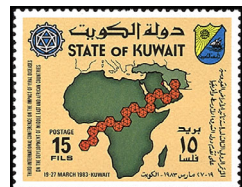

World Environment Day — A243

1983, June 5 Litho. Perf. 12½
921 A243 15f multicolored .65 .30
922 A243 30f multicolored 1.25 .70
923 A243 80f multicolored 3.75 1.90
 Nos. 921-923 (3) 5.65 2.90



Wall of Old Jerusalem A244

1983, July 25 Litho. Perf. 12
924 A244 15f multicolored .75 .25
925 A244 30f multicolored 1.75 .55
926 A244 80f multicolored 5.00 1.40
 Nos. 924-926 (3) 7.50 2.40

World Heritage Year.



Islamic Pilgrimage A245

1983, Sept. 15 Photo. Perf. 11½
927 A245 15f multicolored .40 .25
928 A245 30f multicolored 1.00 .55
929 A245 80f multicolored 2.75 1.60
 Nos. 927-929 (3) 4.15 2.40



Intl. Palestinian Solidarity Day — A246

1983, Nov. 29 Photo. Perf. 14
930 A246 15f multicolored .50 .25
931 A246 30f multicolored 1.25 .55
932 A246 80f multicolored 3.50 1.60
 Nos. 930-932 (3) 5.25 2.40



21st Pan Arab Medical Congress, Jan. 30-Feb. 2 — A247

1984, Jan. 30 Litho. Perf. 14½x14
933 A247 15f purple & multi .50 .25
934 A247 30f blue grn & multi 1.25 .55
935 A247 80f pink & multi 3.25 1.60
 Nos. 933-935 (3) 5.00 2.40

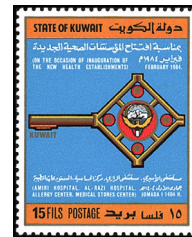

Key, Natl. Emblem, and Health Establishments Emblem A248

1984, Feb. 20 Photo. Perf. 13x13½
936 A248 15f multicolored .45 .25
937 A248 30f multicolored 1.10 .55
938 A248 80f multicolored 3.00 1.60
 Nos. 936-938 (3) 4.55 2.40

Inauguration of Amiri and Al-Razi Hospitals, Allergy Center and Medical Stores Center.



23rd National Day — A249

1984, Feb. 25 Litho. Perf. 13½
 939 A249 15f multicolored .40 .25
 940 A249 30f multicolored 1.00 .55
 941 A249 80f multicolored 2.75 1.60
 Nos. 939-941 (3) 4.15 2.40



2nd Kuwait Intl. Medical Science Conf., Mar. 4-8 — A250

1984, Mar. 4 Photo. Perf. 12
Granite Paper
 942 A250 15f multicolored .40 .25
 943 A250 30f multicolored 1.00 .55
 944 A250 80f multicolored 2.75 1.60
 Nos. 942-944 (3) 4.15 2.40



30th Anniv. of Kuwait Airways Corp. A251

1984, Mar. 15 Perf. 13½
 946 A251 30f multicolored .95 .90
 947 A251 80f multicolored 2.50 1.60



Al-Arabi Magazine, 25th Anniv. — A252

1984, Mar. 20 Perf. 14½x14
 948 A252 15f multicolored .30 .25
 949 A252 30f multicolored .70 .50
 950 A252 80f multicolored 2.00 1.40
 Nos. 948-950 (3) 3.00 2.15



World Health Day — A253

1984, Apr. 7 Perf. 12
 951 A253 15f multicolored .40 .25
 952 A253 30f multicolored 1.00 .55
 953 A253 80f multicolored 2.75 1.60
 Nos. 951-953 (3) 4.15 2.40



Hanan Kuwaiti Orphan Village, Sudan A254

1984, May 15 Litho. Perf. 12
 954 A254 15f multicolored .40 .25
 955 A254 30f multicolored 1.00 .55
 956 A254 80f multicolored 2.75 1.60
 Nos. 954-956 (3) 4.15 2.40



Intl. Civil Aviation Org., 40th Anniv. A255

1984, June 12
 957 A255 15f multicolored .35 .25
 958 A255 30f multicolored .90 .55
 959 A255 80f multicolored 2.40 1.60
 Nos. 957-959 (3) 3.65 2.40



Arab Youth Day — A256

1984, July 5 Perf. 13½
 960 A256 30f multicolored 1.00 .55
 961 A256 80f multicolored 2.75 1.60



1984 Summer Olympics A257

1984, July 28 Perf. 15x14
 962 A257 30f Swimming .45 .35
 963 A257 30f Hurdles .45 .35
 a. Pair, #962-963 .85 .85
 964 A257 80f Judo 1.10 .90
 965 A257 80f Equestrian 1.10 .90
 a. Pair, #964-965 2.25 2.25
 Nos. 962-965 (4) 3.10 2.50



10th Anniv. of the Science Club A258

1984, Aug. 11 Photo. Perf. 13½x13
 966 A258 15f multicolored .50 .25
 967 A258 30f multicolored 1.25 .55
 968 A258 80f multicolored 3.00 1.60
 Nos. 966-968 (3) 4.75 2.40



Islamic Pilgrimage — A259

1984, Sept. 4 Photo. Perf. 12x11½
 969 A259 30f multicolored 1.25 .55
 970 A259 80f multicolored 3.25 1.60

INTELSAT '84, 20th Anniv. A260

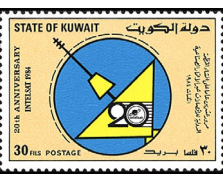

1984, Oct. 1 Litho. Perf. 13½x14
 971 A260 30f multicolored 1.25 .55
 972 A260 80f multicolored 3.00 1.60



G.C.C. Supreme Council, 5th Session A261

1984, Nov. 24 Litho. Perf. 15x14
 973 A261 30f multicolored 1.00 .55
 974 A261 80f multicolored 2.50 1.60



Map of Israel, Fists, Shattered Star of David — A262

1984, Nov. 29 Photo. Perf. 12
 975 A262 30f multicolored 1.40 .55
 976 A262 80f multicolored 3.25 1.60

Intl. Palestinian Solidarity Day.



Globe, Emblem A263

1984, Dec. 24 Perf. 12x11½
Granite Paper
 977 A263 30f multicolored 1.00 .25
 978 A263 80f multicolored 2.75 1.10
 Kuwait Oil Co., 50th anniv.



Intl. Youth Year — A264



24th Natl. Day — A265

1985, Jan. 15 Perf. 13½
 979 A264 30f multicolored .55 .25
 980 A264 80f multicolored 1.60 1.10

1985, Feb. 25 Litho. Perf. 14x15
 981 A265 30f multicolored .50 .40
 982 A265 80f multicolored 1.75 1.60



Intl. Program for the Development of Communications — A266

1985, Mar. 4 Photo. Perf. 11½
Granite Paper
 983 A266 30f multicolored 1.00 .55
 984 A266 80f multicolored 2.50 1.60



1st Arab Gulf Week for Social Work — A267

1985, Mar. 13 Photo. Perf. 13½x13
 985 A267 30f multicolored .85 .55
 986 A267 80f multicolored 2.10 1.60

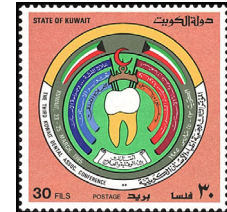

Kuwait Dental Assoc. 3rd Conference A268

1985, Mar. 23 Litho. Perf. 13½
 987 A268 30f multicolored 1.00 .55
 988 A268 80f multicolored 2.50 1.60

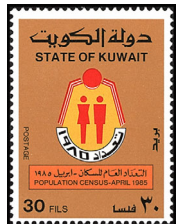

1985 Census — A269

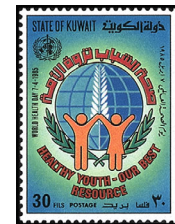

World Health Day — A270

1985, Apr. 1 Perf. 14x13½
 989 A269 30f multicolored 1.25 .55
 990 A269 80f multicolored 2.75 1.60

1985, Apr. 7 Photo. Perf. 13½x13
 991 A270 30f multicolored 1.25 .55
 992 A270 80f multicolored 2.75 1.60



Names of Books, Authors and Poets in Arabic — A271

1985, May 20 Perf. 12
Granite Paper
 993 A271 Block of 4 3.50 1.75
 a-d. 30f any single .80 .40
 994 A271 Block of 4 9.00 5.00
 a-d. 80f any single 2.10 1.10
 Central Library, 50th anniv.



World Environment Day — A272

1985, June 5 **Perf. 11½**
 995 A272 30f multicolored 1.25 .55
 996 A272 80f multicolored 2.75 1.60

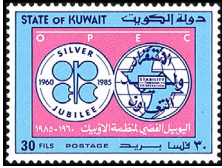

Org. of Petroleum Exporting Countries, 25th Anniv. A273

1985, Sept. 1 **Perf. 13x13½**
 997 A273 30f multicolored 1.25 .55
 998 A273 80f multicolored 2.75 1.60



Inauguration of Civil Information System — A274

1985, Oct. 1 **Photo. Perf. 12x11½**
 999 A274 30f multicolored 1.00 .55
 1000 A274 80f multicolored 2.50 1.60

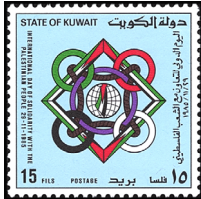

Intl. Day of Solidarity with Palestinian People A275

1985, Nov. 29 **Photo. Perf. 12**
 1001 A275 15f multicolored 1.00 .45
 1002 A275 30f multicolored 1.75 .90
 1003 A275 80f multicolored 3.75 2.25
 Nos. 1001-1003 (3) 6.50 3.60



25th Natl. Day A276

1986, Feb. 25 **Litho. Perf. 15x14**
 1004 A276 15f multicolored .25 .20
 1005 A276 30f multicolored .75 .55
 1006 A276 80f multicolored 2.00 1.25
 Nos. 1004-1006 (3) 3.00 2.00



Natl. Red Crescent Soc., 20th Anniv. A277

1986, Mar. 26 **Photo. Perf. 13½**
 1007 A277 20f multicolored .60 .65
 1008 A277 25f multicolored 1.00 1.00
 1009 A277 70f multicolored 3.50 2.75
 Nos. 1007-1009 (3) 5.10 4.40

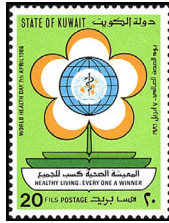

World Health Day — A278

1986, Apr. 7 **Perf. 13½x13**
 1010 A278 20f multicolored .60 .65
 1011 A278 25f multicolored 1.00 1.00
 1012 A278 70f multicolored 3.50 2.75
 Nos. 1010-1012 (3) 5.10 4.40



Intl. Peace Year A279

1986, June 5 **Litho. Perf. 13½**
 1013 A279 20f multicolored .50 .45
 1014 A279 25f multicolored 1.00 .70
 1015 A279 70f multicolored 2.75 2.00
 Nos. 1013-1015 (3) 4.25 3.15



United Arab Shipping Co., 10th Anniv. A280

1986, July 1 **Photo. Perf. 12x11½**
 1016 A280 20f Al Mirqab .60 .60
 1017 A280 70f Al Mubarakiah 3.00 2.40



Gulf Bank, 25th Anniv. A281

1986, Oct. 1 **Photo. Perf. 12½**
 1018 A281 20f multicolored .65 .50
 1019 A281 25f multicolored 1.10 .70
 1020 A281 70f multicolored 3.25 2.25
 Nos. 1018-1020 (3) 5.00 3.45



Sadu Art — A282

Various tapestry weavings.

1986, Nov. 5 **Photo. Perf. 12x11½**
Granite Paper
 1021 A282 20f multicolored .50 .35
 1022 A282 70f multicolored 2.00 1.40
 1023 A282 200f multicolored 5.00 4.00
 Nos. 1021-1023 (3) 7.50 5.75



Intl. Day of Solidarity with the Palestinian People — A283

1986, Nov. 29 **Perf. 14**
 1024 A283 20f multicolored 1.00 .75
 1025 A283 25f multicolored 1.50 1.00
 1026 A283 70f multicolored 4.00 3.00
 Nos. 1024-1026 (3) 6.50 4.75



5th Islamic Summit Conference — A284

1987, Jan. 26 **Litho. Perf. 14½**
 1027 A284 25f multicolored .75 .45
 1028 A284 50f multicolored 1.50 1.00
 1029 A284 150f multicolored 4.50 3.00
 Nos. 1027-1029 (3) 6.75 4.45



26th Natl. Day A285

1987, Feb. 25 **Perf. 13½x14**
 1030 A285 50f multicolored 1.25 1.00
 1031 A285 150f multicolored 4.25 3.00



Natl. Health Sciences Center A286

1987, Mar. 15 **Photo. Perf. 12x11½**
Granite Paper
 1032 A286 25f multicolored .50 .35
 1033 A286 150f multicolored 3.00 2.00

3rd Kuwait Intl. Medical Sciences Conference on Infectious Diseases in Developing Countries.

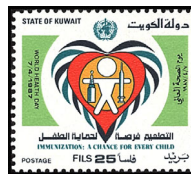

World Health Day — A287

1987, Apr. 7 **Photo. Perf. 13x13½**
 1034 A287 25f multicolored .50 .45
 1035 A287 50f multicolored 1.25 .90
 1036 A287 150f multicolored 4.00 2.50
 Nos. 1034-1036 (3) 5.75 3.85



Day of Ghods (Jerusalem) — A288

1987, June 7 **Photo. Perf. 12x11½**
 1037 A288 25f multicolored .50 .20
 1038 A288 50f multicolored 1.00 .60
 1039 A288 150f multicolored 3.00 1.75
 Nos. 1037-1039 (3) 4.50 2.55



Islamic Pilgrimage to Miqat Wadi Miharim — A289

1987, Aug. **Photo. Perf. 13½x14½**
 1040 A289 25f multicolored .50 .50
 1041 A289 50f multicolored 1.00 .80
 1042 A289 150f multicolored 3.25 2.00
 Nos. 1040-1042 (3) 4.75 3.30



Arab Telecommunications Day — A290

1987, Sept. 9 **Litho. Perf. 14x13½**
 1043 A290 25f multicolored .50 .30
 1044 A290 50f multicolored .90 .80
 1045 A290 150f multicolored 3.00 1.25
 Nos. 1043-1045 (3) 4.40 2.35



World Maritime Day A291

1987, Sept. 24 **Perf. 12x11½**
Granite Paper
 1046 A291 25f multicolored .50 .30
 1047 A291 50f multicolored 1.00 .80
 1048 A291 150f multicolored 3.00 2.00
 Nos. 1046-1048 (3) 4.50 3.10

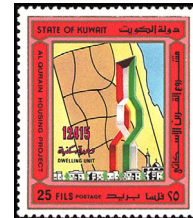

Al Qurain Housing Project — A292

1987, Oct. 5 **Perf. 13x13½**
 1049 A292 25f multicolored .40 .30
 1050 A292 50f multicolored .75 .80
 1051 A292 150f multicolored 3.25 2.00
 Nos. 1049-1051 (3) 4.40 3.10



Port Authority, 10th Anniv. — A293

1987, Nov. 16 **Litho. Perf. 14½**
 1052 A293 25f multicolored .35 .20
 1053 A293 50f multicolored .75 .50
 1054 A293 150f multicolored 2.75 1.75
 Nos. 1052-1054 (3) 3.85 2.45



A294



A295

1987, Nov. 29 *Perf. 14x13 1/2*
 1055 A294 25f multicolored .40 .30
 1056 A294 50f multicolored .75 .60
 1057 A294 150f multicolored 2.50 2.00
 Nos. 1055-1057 (3) 3.65 2.90

Intl. Day of Solidarity with the Palestinian People

1988, Feb. 3 *Photo. Perf. 14*
 1058 A295 25f multicolored .45 .30
 1059 A295 50f multicolored .75 .50
 1060 A295 150f multicolored 2.25 1.25
 Nos. 1058-1060 (3) 3.45 2.05

Women's Cultural and Social Soc., 25th anniv.

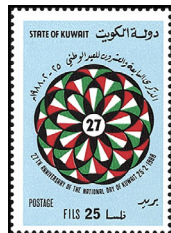

A296



A297

1988, Feb. 25
 1061 A296 25f multicolored .45 .30
 1062 A296 50f multicolored .75 .50
 1063 A296 150f multicolored 2.25 1.25
 Nos. 1061-1063 (3) 3.45 2.05

National Day, 27th anniv.

1988, Apr. 7 *Litho. Perf. 14x15*
 1064 A297 25f multicolored .45 .20
 1065 A297 50f multicolored .75 .40
 1066 A297 150f multicolored 2.25 1.25
 Nos. 1064-1066 (3) 3.45 1.85

World Health Day, WHO 40th anniv.



A298



A299

1988, Apr. 24 *Photo. Perf. 12*
Granite Paper

1067 A298 35f multicolored .50 .35
 1068 A298 50f multicolored .75 .55
 1069 A298 150f multicolored 2.50 1.50
 Nos. 1067-1069 (3) 3.75 2.40

Regional Marine Environment Day, Kuwait Regional Convention on the Marine Environment, 10th anniv. See Iraq Nos. 1333-1336.

1988, July 10 *Photo. Perf. 14*
 1070 A299 25f multicolored .45 .20
 1071 A299 50f multicolored .75 .55
 1072 A299 150f multicolored 2.50 1.50
 Nos. 1070-1072 (3) 3.70 2.25

Kuwait Teachers Soc., 25th anniv.



Pilgrimage to Mecca
A300

1988, Sept. 12 *Litho. Perf. 13 1/2 x 14*
 1073 A300 25f multicolored .45 .20
 1074 A300 50f multicolored .75 .55
 1075 A300 150f multicolored 2.50 1.75
 Nos. 1073-1075 (3) 3.70 2.50



Palestinian "Children of Stone" Fighting Israelis — A301

1988, Sept. 15 *Photo. Perf. 13x13 1/2*
 1076 A301 50f multicolored 1.75 .70
 1077 A301 150f multicolored 5.75 2.50

Palestinian Uprising. Dated 1987.



Arab Housing Day — A302

1988, Oct. 3
 1078 A302 50f multicolored .75 .60
 1079 A302 100f multicolored 1.50 1.00
 1080 A302 150f multicolored 2.50 1.50
 Nos. 1078-1080 (3) 4.75 3.10



Intl. Day for Solidarity with the Palestinian People
A303

1988, Nov. 29 *Litho. Perf. 14x13*
 1081 A303 50f multicolored .75 .60
 1082 A303 100f multicolored 1.50 1.00
 1083 A303 150f multicolored 2.75 1.75
 Nos. 1081-1083 (3) 5.00 3.35



A304



A305

1988, Dec. 5 *Perf. 13x14*
 1084 A304 50f multicolored .60 .50
 1085 A304 100f multicolored 1.50 1.00
 1086 A304 150f multicolored 2.50 1.25
 Nos. 1084-1086 (3) 4.60 2.75

Intl. Volunteers Day.

1989, Feb. 18 *Litho. Perf. 14x13 1/2*
 1087 A305 50f multicolored .50 .30
 1088 A305 100f multicolored 1.00 .55
 1089 A305 150f multicolored 1.75 .90
 Nos. 1087-1089 (3) 3.25 1.75

18th Arab Engineering Conference.



28th Natl. Day
A306

1989, Feb. 25 *Perf. 13x13 1/2*
 1090 A306 50f multicolored .50 .30
 1091 A306 100f multicolored 1.00 .55
 1092 A306 150f multicolored 1.75 .90
 Nos. 1090-1092 (3) 3.25 1.75



5th Natl. Dental Assoc. Conference
A307

1989, Mar. 30 *Litho. Perf. 13 1/2 x 13*
 1093 A307 50f multicolored .75 .40
 1094 A307 150f multicolored 1.75 1.00
 1095 A307 250f multicolored 3.00 1.60
 Nos. 1093-1095 (3) 5.50 3.00



World Health Day
A308

1989, Apr. 7 *Perf. 13x13 1/2*
 1096 A308 50f multicolored .50 .40
 1097 A308 150f multicolored 1.40 1.00
 1098 A308 250f multicolored 2.25 1.60
 Nos. 1096-1098 (3) 4.15 3.00

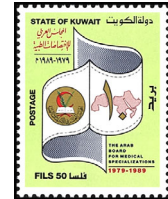

A309



A310

1989, May 10 *Perf. 13x14*
 1099 A309 50f multicolored .50 .25
 1100 A309 150f multicolored 1.40 .75
 1101 A309 250f multicolored 2.25 1.25
 Nos. 1099-1101 (3) 4.15 2.25

Arab Board for Medical Specializations, 10th anniv.

1989, June 10 *Litho. Perf. 14x15*
 1102 A310 50f multicolored .60 .40
 1103 A310 200f multicolored 2.25 1.50
 1104 A310 250f multicolored 3.00 2.00
 Nos. 1102-1104 (3) 5.85 3.90

Natl. Journalists Assoc., 25th anniv.



Al-Taneem Mosque — A311

1989, July 9 *Litho. Perf. 13 1/2 x 14 1/2*
 1105 A311 50f multicolored .50 .30
 1106 A311 150f multicolored 1.60 .50
 1107 A311 200f multicolored 2.00 1.40
 Nos. 1105-1107 (3) 4.10 2.20

Pilgrimage to Mecca.



Arab Housing Day — A312

1989, Oct. 2 *Perf. 13 1/2*
 1108 A312 25f multicolored .25 .20
 1109 A312 50f multicolored .60 .20
 1110 A312 150f multicolored 1.90 .60
 Nos. 1108-1110 (3) 2.75 1.00



Annual Greenery Week
Celebration — A313



Dhow — A314

1989, Oct. 15 *Perf. 13 1/2 x 13*
 1111 A313 25f multicolored .25 .20
 1112 A313 50f multicolored .60 .20
 1113 A313 150f multicolored 1.90 .60
 Nos. 1111-1113 (3) 2.75 1.00

Numbers in Black, Moon and Dhow in Gold

1989, Nov. 1 **Perf. 14x15**

Coil Stamps

1114 A314	50f	brt apple grn	1.75	1.75
1115 A314	100f	brt blue	3.50	3.50
1116 A314	200f	vermillion	7.50	7.50
Nos. 1114-1116 (3)			12.75	12.75

Nos. 1114-1116 available only at two post office locations, where they were dispensed from machines. Printed in rolls of 3000 consecutively numbered stamps.



Gulf Investment Corp., 5th Anniv. — A315

1989, Nov. 4 **Perf. 15x14**

1117 A315	25f	multicolored	.35	.20
1118 A315	50f	multicolored	.65	.20
1119 A315	150f	multicolored	2.00	.60
Nos. 1117-1119 (3)			3.00	1.00



Declaration of Palestinian State, 1st Anniv. — A316

Zakat House, Orphan Sponsorship Program — A317



1989, Nov. 15 **Litho. Perf. 14x15**

1120 A316	50f	multicolored	1.00	.25
1121 A316	150f	multicolored	3.00	.85
1122 A316	200f	multicolored	4.00	1.10
Nos. 1120-1122 (3)			8.00	2.20

1989, Dec. 10 **Perf. 13½x13**

1123 A317	25f	multicolored	.35	.20
1124 A317	50f	multicolored	.75	.25
1125 A317	150f	multicolored	2.25	.75
Nos. 1123-1125 (3)			3.35	1.20



Kuwait Police, 50th Anniv. — A318

1989, Dec. 30 **Litho. Perf. 15x14**

1126 A318	25f	gray & multi	.35	.20
1127 A318	50f	lt ultra & multi	.65	.20
1128 A318	150f	lt violet & multi	2.00	.60
Nos. 1126-1128 (3)			3.00	1.00



National Day, 29th Anniv. — A319

1990, Feb. 25 **Perf. 14x13½**

1129 A319	25f	multicolored	.35	.20
1130 A319	50f	multicolored	.65	.20
1131 A319	150f	multicolored	2.00	.60
Nos. 1129-1131 (3)			3.00	1.00



World Meteorological Day — A320

1990, Mar. 23 **Litho. Perf. 13½x14**

1132 A320	50f	multicolored	.75	.30
1133 A320	100f	multicolored	1.75	.55
1134 A320	150f	multicolored	2.50	.80
Nos. 1132-1134 (3)			5.00	1.65



World Health Day — A321

1990, Apr. 7 **Perf. 14x15**

1135 A321	50f	multicolored	1.00	.25
1136 A321	100f	multicolored	2.00	.60
1137 A321	150f	multicolored	2.75	1.00
Nos. 1135-1137 (3)			5.75	1.85

Warning
There are reports that a number of pre-war issues have gone back on sale at the post office. Nos. 1138-1140 have been specifically mentioned.

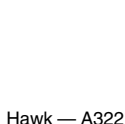

Hawk — A322



Invasion of Kuwait, 1st Anniv. — A327



Liberation of Kuwait — A323

1990, July 7 **Litho. Perf. 14½**

1138 A322	50f	blue & gold	1.90
1139 A322	100f	maroon & gold	3.75
1140 A322	150f	green & gold	5.50
Nos. 1138-1140 (3)			11.15

1991 **Litho. Perf. 14½**

1141 A323	25f	multicolored	.55
1142 A323	50f	multicolored	1.10
1143 A323	150f	multicolored	3.25
Nos. 1141-1143 (3)			4.90



Peace A324



Reconstruction A325

1991, May **Perf. 13½x14**

1144 A324	50f	multicolored	1.10
1145 A324	100f	multicolored	2.25
1146 A324	150f	multicolored	3.50
Nos. 1144-1146 (3)			6.85

1991, May

1147 A325	50f	multicolored	1.10
1148 A325	150f	multicolored	3.25
1149 A325	200f	multicolored	4.25
Nos. 1147-1149 (3)			8.60

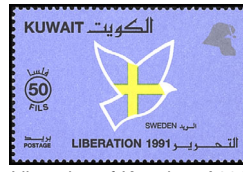

Liberation of Kuwait — A326

Flags of forces joining international coalition for liberation of Kuwait: a. Sweden. b. USSR. c. US. d. Kuwait. e. Saudi Arabia. f. UN. g. Singapore. h. France. i. Italy. j. Egypt. k. Morocco. l. UK. m. Philippines. n. UAE. o. Syria. p. Poland. q. Australia. r. Japan. s. Hungary. t. Netherlands. u. Denmark. v. New Zealand. w. Czechoslovakia. x. Bahrain. y. Honduras. z. Turkey. aa. Greece. ab. Oman. ac. Qatar. ad. Belgium. ae. Sierra Leone. af. Argentina. ag. Norway. ah. Canada. ai. Germany. aj. South Korea. ak. Bangladesh. al. Bulgaria. am. Senegal. an. Spain. ao. Niger. ap. Pakistan. No. 1151, all forces of coalition.

1991, July 25 **Litho. Perf. 14½**

1150 A326	50f	Sheet of 42	24.00
a-ap.	Any single		.60

Size: 87x134mm Imperf

1151 A326 1d multicolored 13.50

Each stamp can be identified by country name.



31st Natl. Day A331

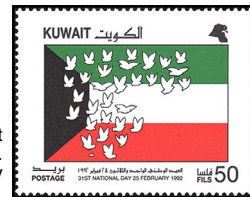

1992 **Perf. 14½**

1164 A331	50f	Flag, doves	1.50
1165 A331	150f	Flags	.50
a.	Min. sheet, 2 ea #1164-1165		4.00

Liberation Day (No. 1165). Issue dates, 50f, Feb. 25; 150f, Feb. 26.

1991, Aug. 2 **Perf. 14½**

1152 A327	50f	Human terror	1.10
1153 A327	100f	Invasion of Kuwait	2.75
1154 A327	150f	Environmental terrorism, horiz.	4.00

Size: 90x65mm Imperf

1155 A327 250f Desert Storm 7.00

Nos. 1152-1155 (4) 14.85



12th Gulf Cooperation Council Summit A328

Design: 150f, Tree of flags.

1991, Dec. 23 **Litho. Perf. 14½**

1156 A328	25f	multicolored	.30
a.	see footnote		.30
1157 A328	150f	multicolored	1.75
a.	Sheet, 2 ea #1156-1157		6.25
b.	Sheet, 2 ea #1156a, 1157		6.25

No. 1156a has tree with inscriptions (country names in Arabic) in colors of flags shown on No. 1157.



Intl. Literacy Year — A329



OPEC, 30th Anniv. (in 1990) — A330

1991, Nov. 16 **Perf. 12½**

1168 A333	25f	pink & multi	.25
1169 A333	50f	beige & multi	.45
1170 A333	150f	lt violet & multi	1.40
1171 A333	200f	blue & multi	1.90
1172 A333	350f	orange & multi	3.25
Nos. 1168-1172 (5)			7.25



Camels A333



Environmental Terrorism, by Jafar Ishaq — A334

Designs: No. 1174, Snake, flag, map. No. 1175, Skull, dead fish. No. 1176, Dying camel.

1992, June **Perf. 14½**

1173 A334	150f	multicolored	2.25
1174 A334	150f	multicolored	2.25
1175 A334	150f	multicolored	2.25
1176 A334	150f	multicolored	2.25
a.	Block of 4, #1173-1176		9.00
b.	Miniature sheet of 4, #1173-1176		11.50

Earth Summit, Rio De Janeiro. No. 1176a printed in continuous design.

EXPO '92, Seville A335



Designs: No. 1177, Kuwaiti Pavilion, La Giralda Tower, Seville. No. 1178, Dhows. No. 1179, Dhow. No. 1180, Pavilion, dhow. Flags of Spain or Kuwait and: No. 1181, Pavilion. No. 1182, La Giralda Tower. No. 1183, La Giralda Tower, dhow. No. 1184, Pavilion, dhow.

1992, June 19

1177	A335	50f multicolored	.40
1178	A335	50f multicolored	.40
1179	A335	50f multicolored	.40
1180	A335	50f multicolored	.40
a.	Block of 4, #1177-1180	1.60	
1181	A335	150f multicolored	1.25
1182	A335	150f multicolored	1.25
1183	A335	150f multicolored	1.25
1184	A335	150f multicolored	1.25
a.	Block of 4, #1181-1184	5.00	
b.	Miniature sheet of 8, #1177-1184	6.75	
	Nos. 1177-1184 (8)	6.60	

Nos. 1180a, 1184a have continuous designs.



Palace of Justice A336

1992, July 4

1185	A336	25f lilac & multi	.20
1186	A336	50f lilac rose & multi	.40
1187	A336	100f yel green & multi	1.25
1188	A336	150f yel orange & multi	1.25
1189	A336	250f blue green & multi	2.00
	Nos. 1185-1189 (5)	5.10	

Perf. 12 1/2

1992 Summer Olympics, Barcelona — A337



Olympic flag, Fahed Al Ahmed Al Sabah, member of the Intl. Olympic committee and: 50f, Swimmer, soccer player. 100f, Runner, basketball player. 150f, Judo, equestrian.

1992, July 25

1190	A337	50f multicolored	.90
1191	A337	100f multicolored	1.60
1192	A337	150f multicolored	2.50
	Nos. 1190-1192 (3)	5.00	

Perf. 14 1/2



Invasion by Iraq, 2nd Anniv. A338

Children's paintings: No. 1193, Tanks, people holding signs, two people being tortured. No. 1194, Truck, Iraqi soldiers looting. No. 1195, Iraqi soldiers killing civilians, tanks. No. 1196, Houses ablaze. No. 1197, Tanks, civilians, soldiers. No. 1198, Planes bombing in attack on fort. No. 1199, Tank, civilians holding flags, signs. No. 1200, Battlefield.

1992, Aug. 2

1193	A338	50f multicolored	.40
1194	A338	50f multicolored	.40
1195	A338	50f multicolored	.40

Perf. 14x14 1/2

1196	A338	50f multicolored	.40
a.	Block of 4, #1193-1196	1.60	
1197	A338	150f multicolored	1.25
1198	A338	150f multicolored	1.25
1199	A338	150f multicolored	1.25
1200	A338	150f multicolored	1.25
a.	Block of 4, #1197-1200	5.00	
b.	Min. sheet of 8, #1193-1200	7.00	
	Nos. 1193-1200 (8)	6.60	



Extinguishing of Oil Well Fires, 1st Anniv. — A339

Various scenes showing oil well fire being extinguished.

1992, Litho. Perf. 14 1/2

1201	A339	25f multi, vert.	.20	.20
1202	A339	50f multi, vert.	.40	.40
1203	A339	150f multi, vert.	1.10	1.10
1204	A339	250f multicolored	1.90	1.90
	Nos. 1201-1204 (4)	3.60	3.60	



Kuwait Tower — A340



A341

1993, Jan. 16

1205	A340	25f lilac	.20	.20
1206	A340	100f blue	.70	.70
1207	A340	150f salmon	1.10	1.10
	Nos. 1205-1207 (3)	2.00	2.00	

1993, Feb. 25

1208	A341	25f green & multi	.20	.20
1209	A341	50f blue & multi	.35	.35
1210	A341	150f pink & multi	1.10	1.10
	Nos. 1208-1210 (3)	1.65	1.65	

National Day, 32nd anniv.



Liberation Day, 2nd Anniv. — A342

1993, Feb. 26

1211	A342	25f org yel & multi	.25	.25
1212	A342	50f green & multi	.55	.55
1213	A342	150f red lilac & multi	1.60	1.60
	Nos. 1211-1213 (3)	2.40	2.40	



Remembering Prisoners of War — A343

Designs: 50f, Prisoner shackled in cell, vert. 150f, Shackled hand pointing to cell window, bird. 200f, Cell, prisoner's face, vert.

Perf. 13 1/2x14, 14x13 1/2				
1993, May 15	Litho.			
1214	A343	50f multicolored	.60	.60
1215	A343	150f multicolored	1.60	1.60
1216	A343	200f multicolored	2.25	2.25
	Nos. 1214-1216 (3)	4.45	4.45	



A344



A345

1993, Apr. 20

Litho. Perf. 11 1/2x12 Granite Paper				
1217	A344	25f gray & multi	.20	.20
1218	A344	50f green & multi	.35	.35
1219	A344	150f yellow & multi	1.10	1.10
1220	A344	350f blue & multi	2.60	2.60
	Nos. 1217-1220 (4)	4.25	4.25	

18th Deaf Child Week.

1993, Aug. 2

Litho. Perf. 13 1/2x14				
1221	A345	50f green & multi	.40	.40
1222	A345	150f orange & multi	1.25	1.25

Invasion by Iraq, 3rd anniv.



Kuwait Airforce, 40th Anniv. A346

1993, Dec. 9

Litho. Perf. 13x13 1/2				
1223	A346	50f blue & multi	.40	.40
1224	A346	150f green & multi	1.10	1.10



Natl. Day, 33rd Anniv. — A347



Liberation Day, 3rd Anniv. — A348

1994, Feb. 25

Litho. Perf. 13 1/2x14				
1225	A347	25f salmon & multi	.20	.20
1226	A347	50f yellow & multi	.40	.40
1227	A347	150f green & multi	1.40	1.40
	Nos. 1225-1227 (3)	2.00	2.00	

1994, Feb. 26

1228	A348	25f yellow & multi	.20	.20
1229	A348	50f blue & multi	.40	.40
1230	A348	150f gray green & multi	1.10	1.10
	Nos. 1228-1230 (3)	1.70	1.70	



Central Bank of Kuwait, 25th Anniv. — A349

1994, Apr. 20

Litho. Perf. 13 1/2x13				
1231	A349	25f salmon & multi	.20	.20
1232	A349	50f green & multi	.40	.40
1233	A349	150f blue violet & multi	1.25	1.25
	Nos. 1231-1233 (3)	1.85	1.85	



A350



A351

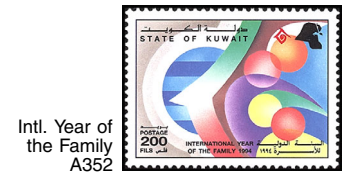

Intl. Year of the Family A352

1994, May 15

Litho. Perf. 13				
1234	A350	50f multicolored	.40	.40
1235	A351	150f multicolored	1.10	1.10
1236	A352	200f multicolored	1.50	1.50
	Nos. 1234-1236 (3)	3.00	3.00	



A353



A354

1994, June 5

Litho. Perf. 14				
1237	A353	50f yellow & multi	.40	.40
1238	A353	100f blue & multi	.75	.75
1239	A353	150f green & multi	1.10	1.10
	Nos. 1237-1239 (3)	2.25	2.25	

Industrial Bank of Kuwait, 20th anniv.

1994, June 15

Litho. Perf. 13				
1240	A354	50f Whirlpool	.40	.40
1241	A354	100f Shifting sands	.75	.75
1242	A354	150f Finger print	1.10	1.10
1243	A354	250f Clouds	1.90	1.90
a.	Min. sheet of 4, #1240-1243	4.25	4.25	
	Nos. 1240-1243 (4)	4.15	4.15	

Martyr's Day.



A355



A356

1994, June 25 Litho. Perf. 14
 1244 A355 50f vio & multi .40 .40
 1245 A355 150f pink & multi 1.00 1.00
 1246 A355 350f blue & multi 2.60 2.60
 Nos. 1244-1246 (3) 4.00 4.00
 ILO, 75th anniv.

1994, Aug. 2 Litho. Perf. 12½x13½
 1247 A356 50f green blue & multi .40 .40
 1248 A356 150f blue & multi 1.00 1.00
 1249 A356 350f lilac & multi 2.60 2.60
 Nos. 1247-1249 (3) 4.00 4.00
 Invasion by Iraq, 4th anniv.



Port Authority — A357



Science Club, 20th Anniv. — A358

1994, Aug. 31 Litho. Perf. 12½x14
 1250 A357 50f pink & multi .40 .40
 1251 A357 150f blue & multi 1.00 1.00
 1252 A357 350f green & multi 2.60 2.60
 Nos. 1250-1252 (3) 4.00 4.00

1994, Sept. 11 Perf. 14
 1253 A358 50f blue & multi .40 .40
 1254 A358 100f green & multi .75 .75
 1255 A358 150f red & multi 1.10 1.10
 Nos. 1253-1255 (3) 2.25 2.25



A359



A360

Designs showing emblem and: 50f, Map of Arab countries, building, 100f, Windows, building, 150f, Doors below portico.

1994, Nov. 12 Perf. 11½
 1256 A359 50f multicolored .40 .40
 1257 A359 100f multicolored .75 .75
 1258 A359 150f multicolored 1.10 1.10
 Nos. 1256-1258 (3) 2.25 2.25

Arab Towns Organization, opening of headquarters.

1994, Dec. 7 Perf. 14½

Designs: 100f, Emblems, sailing ship. 150f, Emblems, co-operation, co-ordination. 350f, Emblem, airplane in flight.

1259 A360 100f silver, gold & multi .75 .75
 1260 A360 150f silver, gold & multi 1.10 1.10
 1261 A360 350f gold & multi 2.75 2.75
 Nos. 1259-1261 (3) 4.60 4.60

ICAO, 50th anniv.

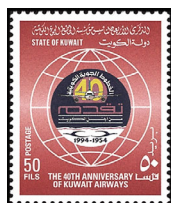

A361



A362

1994, Dec. 20 Perf. 13x14

1262 A361 50f lake & multi .40 .40
 1263 A361 100f green & multi .75 .75
 1264 A361 150f slate & multi 1.10 1.10
 Nos. 1262-1264 (3) 2.25 2.25

Kuwait Airways, 40th anniv.

1995, Feb. 6 Litho. Perf. 14

1265 A362 50f yellow & multi .35 .35
 1266 A362 100f green & multi .65 .65
 1267 A362 150f brown & multi 1.00 1.00
 Nos. 1265-1267 (3) 2.00 2.00

1995 Census.

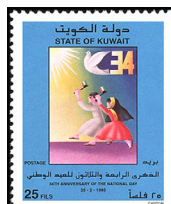

National Day, 34th Anniv. — A363



Liberation Day, 4th Anniv. — A364

1995, Feb. 25 Perf. 13

1268 A363 25f blue & multi .20 .20
 1269 A363 50f yellow & multi .35 .35
 1270 A363 150f lilac & multi 1.00 1.00
 Nos. 1268-1270 (3) 1.55 1.55

1995, Feb. 26 Perf. 13

1271 A364 25f blue & multi .20 .20
 1272 A364 50f green & multi .35 .35
 1273 A364 150f rose lilac & multi 1.00 1.00
 Nos. 1271-1273 (3) 1.55 1.55



Medical Research A365

1995, Mar. 20 Perf. 14

1274 A365 50f Medical building .40 .40
 1275 A365 100f Classroom instruction .75 .75
 1276 A365 150f Map of Kuwait 1.10 1.10
 Nos. 1274-1276 (3) 2.25 2.25



Arab League, 50th Anniv. A366

Designs: 50f, Kuwaiti, league flags over emblems, map, vert. 100f, Flags over "50," emblem. 150f, Flags as clasping hands, vert.

1995, Mar. 22 Perf. 13

1277 A366 50f multicolored .40 .40
 1278 A366 100f multicolored .75 .75
 1279 A366 150f multicolored 1.10 1.10
 Nos. 1277-1279 (3) 2.25 2.25



A367

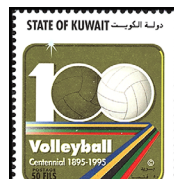

A368

1995, Apr. 7 Litho. Perf. 13½x13

1280 A367 50f blue & multi .40 .40
 1281 A367 150f pink & multi 1.10 1.10
 1282 A367 200f yellow & multi 1.50 1.50
 Nos. 1280-1282 (3) 3.00 3.00

World Health Day.

1995, June 5 Litho. Perf. 14

Designs: 50f, One gold ball. 100f, Gold "1," one gold ball. 150f, "1," both balls in gold.

1283 A368 50f shown .35 .35
 1284 A368 100f multicolored .65 .65
 1285 A368 150f multicolored 1.00 1.00
 Nos. 1283-1285 (3) 2.00 2.00

Volleyball, cent.



Invasion by Iraq, 5th Anniv. — A369

1995, Aug. 2 Litho. Perf. 13

1286 A369 50f purple & multi .40 .40
 1287 A369 100f red & multi .75 .75
 1288 A369 150f green & multi 1.10 1.10
 Nos. 1286-1288 (3) 2.25 2.25



UN, 50th Anniv. A370

1995, Aug. 12 Perf. 13x13½

1289 A370 25f multi .20 .20
 1290 A370 50f orange & multi .40 .40
 1291 A370 150f bl grn & multi 1.10 1.10
 Nos. 1289-1291 (3) 1.70 1.70



FAO, 50th Anniv. — A371

People in traditional dress with: 50f, Cattle, camels, sheep. 100f, Fish, boat. 150f, Poultry, fruits, vegetables.

1995, Sept. 21 Perf. 13½x13

1292 A371 50f multicolored .40 .40
 1293 A371 100f multicolored .75 .75
 1294 A371 150f multicolored 1.10 1.10
 a. Min. sheet of 3, #1292-1294 2.25 2.25
 Nos. 1292-1294 (3) 2.25 2.25



A372

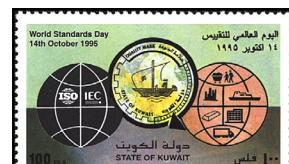

World Standards Day — A373

1995, Oct. 14 Perf. 13

1295 A372 50f multicolored .40 .40
 1296 A373 100f green & multi .75 .75
 1297 A373 150f violet & multi 1.10 1.10
 Nos. 1295-1297 (3) 2.25 2.25



Flowers — A374



Natl. Day, 35th Anniv. — A375

Designs: 5f, Onobrychis ptolemaica. 15f, Convolvulus oxypyllus. 25f, Papaver rhoeas. 50f, Moltkiopsis ciliata. 150f, Senecio desfontainei.

1995, Nov. 15 Litho. Perf. 14½

1298 A374 5f multicolored .20 .20
 1299 A374 15f multicolored .25 .25
 1300 A374 25f multicolored .40 .40
 1301 A374 50f multicolored .80 .80
 1302 A374 150f multicolored 2.50 2.50
 Nos. 1298-1302 (5) 4.15 4.15

1996, Feb. 25 Perf. 14

1303 A375 25f lil rose & multi .20 .20
 1304 A375 50f blue green & multi .40 .40
 1305 A375 150f salmon & multi 1.25 1.25
 Nos. 1303-1305 (3) 1.85 1.85



Liberation Day, 5th Anniv. A376

1996, Feb. 26 Perf. 14

1306 A376 25f violet & multi .20 .20
 1307 A376 50f brown & multi .40 .40
 1308 A376 150f blue green & multi 1.25 1.25
 Nos. 1306-1308 (3) 1.85 1.85



Arab City Day — A377



A378

1996, Mar. 1 Perf. 13½
1309 A377 50f yel grn & multi .40 .40
1310 A377 100f pink & multi .80 .80
1311 A377 150f blue green & multi 1.25 1.25
 Nos. 1309-1311 (3) 2.45 2.45

1996, Jan. 27 Perf. 14
1312 A378 50f blue & multi .40 .40
1313 A378 100f gray & multi .80 .80
1314 A378 150f rose lilac & multi 1.25 1.25
 Nos. 1312-1314 (3) 2.45 2.45

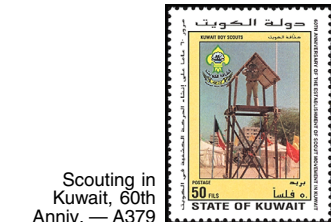

Scouting in Kuwait, 60th Anniv. — A379

50f, On top of watchtower. 100f, Drawing water from well. 150f, Planting seedling.

1996, Jan. 14 Perf. 13½
1315 A379 50f yellow & multi .40 .40
1316 A379 100f lilac & multi .80 .80
1317 A379 150f blue green & multi 1.25 1.25
 Nos. 1315-1317 (3) 2.45 2.45



Kuwait Money Show — A380

1996, Jan. 2 Perf. 14
1318 A380 25f gold & multi .20 .20
1319 A380 100f blue & multi .80 .80
1320 A380 150f dk gray & multi 1.25 1.25
 Nos. 1318-1320 (3) 2.25 2.25



7th Kuwait Dental Assoc. Conference — A381



UNESCO, 50th Anniv. — A382

1996, Mar. 27 Litho. Perf. 14x13½
1321 A381 25f orange & multi .20 .20
1322 A381 50f violet & multi .40 .40
1323 A381 150f blue & multi 1.40 1.40
 Nos. 1321-1323 (3) 2.00 2.00

1996, Apr. 10 Perf. 13½x14
1324 A382 25f violet & multi .20 .20
1325 A382 100f green & multi .80 .80
1326 A382 150f orange & multi 1.25 1.25
 Nos. 1324-1326 (3) 2.25 2.25



1st Oil Exports, 50th Anniv. — A383



Rule of Al-Sabah Family, Cent. — A384

1996, June 30 Litho. Perf. 13
1327 A383 25f multicolored .25 .25
1328 A383 100f gray & multi 1.00 1.00
1329 A383 150f bistre & multi 1.50 1.50
 Nos. 1327-1329 (3) 2.75 2.75

1996, Aug. 12
1330 A384 25f shown .25 .25
1331 A384 50f Shiek, flags .50 .50
1332 A384 150f like #1329 1.50 1.50
 Nos. 1330-1332 (3) 2.25 2.25

1996 Summer Olympic Games, Atlanta — A385



1996, Oct. 5 Perf. 13½
1333 A385 25f Shooting .25 .25
1334 A385 50f Running .50 .50
1335 A385 100f Weight lifting 1.00 1.00
1336 A385 150f Fencing 1.50 1.50
 Nos. 1333-1336 (4) 3.25 3.25

A 750f souvenir sheet exists. Value \$75.



Kuwait University, 30th Anniv. — A386



1st Children's Cultural Festival — A387

1996, Nov. 27 Litho. Perf. 13½x14
1337 A386 25f green & multi .20 .20
1338 A386 100f blue & multi .80 .80
1339 A386 150f yellow & multi 1.10 1.10
 Nos. 1337-1339 (3) 2.10 2.10

1996, Nov. 20 Perf. 14x13½
1340 A387 25f brn gray & multi .20 .20
1341 A387 100f multicolored .80 .80
1342 A387 150f yel grn & multi 1.10 1.10
 Nos. 1340-1342 (3) 2.10 2.10



3rd Al-Qurain Cultural Festival — A388



Liberation Tower — A389

1996, Nov. 20 Perf. 14
1343 A388 50f orange & multi .40 .40
1344 A388 100f blue & multi .80 .80
1345 A388 150f green & multi 1.10 1.10
 Nos. 1343-1345 (3) 2.30 2.30

1996, Dec. 10 Perf. 13x13½
1346 A389 5f red & multi .20 .20
1347 A389 10f yel bis & multi .20 .20
1348 A389 15f brt rose & multi .20 .20

1349 A389 25f pale pink & multi .25 .20

1350 A389 50f violet & multi .90 .40
 a. Booklet pane of 4 Complete booklet, #1349a
 a. Booklet pane of 4 Complete booklet, #1350a

1351 A389 100f brt yel & multi 1.75 .80
1352 A389 150f blue & multi 2.50 1.10
 a. Booklet pane of 4 Complete booklet, #1352a
1353 A389 200f pink & multi 3.25 1.50
1354 A389 250f dp blue & multi 4.25 1.90
1355 A389 350f blue & multi 6.50 2.75
 Nos. 1346-1355 (10) 20.00 9.25
 Set of 3 booklets, #1349a-1350a, 1352a 31.00



National Day, 36th Anniv. — A390

1997, Feb. 25 Litho. Perf. 14½
1356 A390 25f blue & multi .20 .20
1357 A390 50f lilac & multi .40 .40
1358 A390 150f orange & multi 1.10 1.10
 Nos. 1356-1358 (3) 1.70 1.70



Liberation Day, 6th Anniv. — A391

1997, Feb. 26 Perf. 13x13½
1359 A391 25f tan & multi .20 .20
1360 A391 50f lilac & multi .40 .40
1361 A391 150f blue & multi 1.10 1.10
 Nos. 1359-1361 (3) 1.70 1.70



Marine Life — A392

No. 1368: Various views of a school of shrimp: a, b, c, d, 25f. e, f, g, h, 50f. i, j, k, l, 100f. m, n, o, p, 150f.

1997, Jan. 15 Perf. 14½
1362 A392 25f Maid .20 .20
1363 A392 50f Sheim .40 .40
1364 A392 100f Hamoor .80 .80
1365 A392 150f Sobaita 1.25 1.25
1366 A392 200f Nagroor 1.60 1.60
1367 A392 350f Zobaidda 2.75 2.75
 Nos. 1362-1367 (6) 7.00 7.00

Sheet of 16
1368 A392 Sheet of 16, #a.-p. 9.50 9.50



Montreal Protocol on Substances that Deplete Ozone Layer, 10th Anniv. — A393

1997, Sept. 16 Litho. Perf. 13½x13
1369 A393 25f blue & multi .20 .20
1370 A393 50f violet & multi .35 .35
1371 A393 150f bl grn & multi 1.10 1.10
 Nos. 1369-1371 (3) 1.65 1.65



Industries Exhibition — A394

1997, Oct. 1
1372 A394 25f brt pink & multi .20 .20
1373 A394 50f green & multi .40 .40
1374 A394 150f blue & multi 1.10 1.10
 Nos. 1372-1374 (3) 1.70 1.70



22nd Kuwait Arabic Book Exhibition — A395

1997, Nov. 19 Litho. Perf. 13½x13 Border Color
1375 A395 25f pink .20 .20
1376 A395 50f blue .35 .35
1377 A395 150f blue green 1.10 1.10
 Nos. 1375-1377 (3) 1.65 1.65



Kuwait Cultural History — A396

a, 50f, Qibliya Girls School, 1937. b, 50f, Scissors cutting ribbon, Fine Arts Exhibition, 1959. c, 150f, Folk Theatre Group, 1956. d, 25f, 1st Book Fair, 1975. e, 25f, Kuwait Magazine, 1928. f, 50f, Mubarakiya School, 1912. g, 50f, Kuwait Natl. Museum, 1958. h, 150f, Academy of Music, 1972. i, 25f, Al'am Al-Fikr (periodical), 1970. j, 25f, Al'Biha Magazine, 1946. k, 50f, Building complex, 1953 (Al-Arabi Magazine). l, 50f, Building, 1959. m, 150f, Al-Sharqiya Cinema, 1955. n, 25f, Al'Lam Al Ma'rifa (periodical), 1978. o, 25f, Daili Almohtar Fi Alaam al-Bihar (boat), 1923. p, 50f, Alma'had Aldini (arabesques), 1947. q, 50f, Folklore Center, 1956. r, 150f, Theatrical Academy, 1967. s, 25f, Al-Arabi Magazine, 1958. t, 25f, Public Library (book), 1923. u, 50f, Al Ma'arif Printing Press (Arabic writing), 1947. v, 50f, Literary Club, 1924. w, 150f, Bas Ya Bahar (1st Kuwaiti feature film), 1970. x, 25f, Al Thaqafa Al-Alamiya (periodical), 1981. y, 25f, The World Theatre (periodical), 1969.

1997, Nov. 30
1378 A396 Sheet of 25, #a.-y. 11.00 11.00
 Nos. 1378a-1378y each contain year date of event depicted.



Educational Science Museum, 25th Anniv. — A397

Designs: 25f, Whale, quadrant, vert. 50f, Space exploration, whale, dinosaur. No. 1381, Astronaut, dinosaur, satellite dish, airplane, globe, skeleton encircling whale, vert. No. 1382, Coelacanth.

Perf. 13½x13, 13x13½
1997, Nov. 1 Litho.
1379 A397 25f multicolored .20 .20
1380 A397 50f multicolored .40 .40
1381 A397 150f multicolored 1.10 1.10
 Nos. 1379-1381 (3) 1.70 1.70

Souvenir Sheet
1382 A397 150f multicolored 7.25 7.25
 No. 1382 is a continuous design and sold for 1d.



18th Summit of Gulf Cooperation Countries — A398

Designs: 25f, Flags of member countries, doves, vert. 50f, Map, birds with flag colors. 150f, Doves perched atop flags, vert.

1997, Dec. 20 Perf. 13½x14
 1383 A398 25f multicolored .20 .20
 1384 A398 50f multicolored .40 .40
 1385 A398 150f multicolored 1.10 1.10
 a. Bklt. pane of 3, #1383-1385 12.00
 Complete booklet, #1385a 12.00
 Nos. 1383-1385 (3) 1.70 1.70



National Day, 37th Anniv. A399

1998, Feb. 25 Litho. Perf. 13x13½
 1386 A399 25f yellow & multi .20 .20
 1387 A399 50f pink & multi .35 .35
 1388 A399 150f blue & multi 1.10 1.10
 Nos. 1386-1388 (3) 1.65 1.65



Liberation Day, 7th Anniv. A400

1998, Feb. 26
 1389 A400 25f yellow & multi .20 .20
 1390 A400 50f orange & multi .35 .35
 1391 A400 150f green & multi 1.10 1.10
 Nos. 1389-1391 (3) 1.65 1.65



A401



A402

1998, Mar. 16 Litho. Perf. 13½x13
 1392 A401 25f tan & multi .20 .20
 1393 A401 50f blue & multi .35 .35
 1394 A401 150f white & multi 1.10 1.10
 Nos. 1392-1394 (3) 1.65 1.65

Say No to Drugs.

1997, May 2 Litho. Perf. 13½x13
 1395 A402 25f orange & multi .20 .20
 1396 A402 50f blue & multi .35 .35
 1397 A402 150f red & multi 1.10 1.10
 Nos. 1395-1397 (3) 1.65 1.65

Chernobyl disaster, 10th anniv.

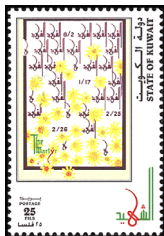

Martyrs — A403

25f, Dates, 1/17, 2/25, 2/26, flowers. 50f, Stylized tree. 150f, Lines, inscriptions.
 No. 1401: a, Man with hands in dirt. b, Three boys emptying basket of dirt.

1998, Mar. 31 Litho. Perf. 14
 1398 A403 25f multicolored .20 .20
 1399 A403 50f multicolored .35 .35
 1400 A403 150f multicolored 1.10 1.10
 a. Bklt. pane, 2 ea #1398-1400 3.50
 Complete booklet, #1400a 3.50

Perf. 14½ Between
 Size: 31x54mm

1401 A403 500f Pair, a.-b. 7.00 7.00
 Nos. 1398-1401 (4) 8.65 8.65



Ban Land Mines — A405

Stylized amputees using crutches for support: 25f, Two people. 50f, One person. 150f, Two people, nurse.
 500f, Three people, nurse.

1998, Aug. 2 Perf. 14½
 1402 A405 25f multicolored .20 .20
 1403 A405 50f multicolored .35 .35
 1404 A405 150f multicolored 1.10 1.10

Size: 89x82mm
 Imperf

1405 A405 500f multicolored 3.50 3.50
 Nos. 1402-1405 (4) 5.15 5.15



Life in Pre-Oil Kuwait — A406

Designs: 25f, Seated at ceremonial meal. 50f, Building boat. 100f, Weaving. 150f, Loading boat. 250f, Pouring water from water skin into bowl. 350f, Man with pigeons.

1998, Apr. 14 Litho. Perf. 14
 Booklet Stamps

1406 A406 25f multicolored .20 .20
 1407 A406 50d multicolored .35 .35
 1408 A406 100f multicolored .70 .70
 1409 A406 150f multicolored 1.00 1.00
 1410 A406 250f multicolored 1.75 1.75
 1411 A406 350f multicolored 2.50 2.50
 a. Booklet pane, #1406-1411 6.50
 Complete booklet, #1411a 6.50

1998, Sept. 1 Litho. Perf. 14

25f, Man shaving another man's head. 50f, Woman using grindstone. 100f, Man pulling thread through cloth. 150f, Man gluing artifacts together. 250f, Potter. 350f, Veiled woman holding rope.

Booklet Stamps

1412 A406 25f multicolored .20 .20
 1413 A406 50f multicolored .35 .35
 1414 A406 100f multicolored .70 .70
 1415 A406 150f multicolored 1.00 1.00
 1416 A406 250f multicolored 1.75 1.75
 1417 A406 350f multicolored 2.50 2.50
 a. Booklet pane, #1412-1417 6.50
 Complete booklet, #1417a 6.50



Emblem of Kuwait Post A407

1998, Oct. 3 Litho. Perf. 13x13½
 1418 A407 25f green & multi .20 .20
 1419 A407 50f blue & multi .35 .35
 1420 A407 100f brt pink & multi .70 .70
 1421 A407 150f orange & multi 1.10 1.10
 1422 A407 250f brick red & multi 1.75 1.75
 Nos. 1418-1422 (5) 4.10 4.10



Intl. Year of the Ocean — A408

1998, June 1 Litho. Perf. 13½
 1423 A408 25f green & multi .20 .20
 1424 A408 50f blue & multi .35 .35
 1425 A408 150f lilac & multi 1.10 1.10
 Nos. 1423-1425 (3) 1.65 1.65

No. 1424 is 27x37mm.



Union of Consumer Co-operative Societies, 25th Anniv. — A409

1998, July 1 Litho. Perf. 13½x13
 1426 A409 25f buff & multi .20 .20
 1427 A409 50f blue & multi .35 .35
 1428 A409 150f multicolored 1.10 1.10
 Nos. 1426-1428 (3) 1.65 1.65



Children's Cultural House — A410

1998, Nov. 28 Litho. Perf. 13½x13
 1429 A410 25f yellow & multi .20 .20
 1430 A410 50f grn, yel & multi .35 .35
 1431 A410 150f green & multi 1.10 1.10
 Nos. 1429-1431 (3) 1.65 1.65

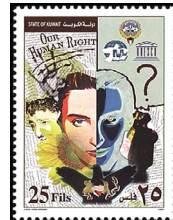

A411



A412

1998, Dec. 10 Perf. 14x14½
 1432 A411 25f multicolored .20 .20
 1433 A411 50f multicolored .35 .35
 1434 A411 150f multicolored 1.10 1.10
 Nos. 1432-1434 (3) 1.65 1.65

Universal Declaration of Human Rights, 50th anniv.

1998 Litho. Perf. 14x14½
 1435 A412 25f orange & multi .20 .20
 1436 A412 50f violet & multi .35 .35
 1437 A412 150f green & multi 1.10 1.10
 Nos. 1435-1437 (3) 1.65 1.65

The Public Authority for Applied Education and Training, 25th anniv.



Organ Transplantation in Kuwait, 20th Anniv. — A413

1999 Litho. Perf. 13x13½
 1438 A413 50f Liver .35 .35
 1439 A413 150f Heart 1.10 1.10



Liberation Day, 8th Anniv. A414

1999, Feb. 26
 1440 A414 50f Building 2.00 .35
 1441 A414 150f Building, diff. 4.00 1.10



Sief Palace Complex — A415

Various buildings in complex. Illustration reduced.

1999 Perf. 15x14
 1442 A415 25f multicolored .20 .20
 1443 A415 50f multicolored .35 .35
 1444 A415 100f multicolored .70 .70
 1445 A415 150f multicolored 1.10 1.10
 1446 A415 250f multicolored 1.75 1.75
 1447 A415 350f multicolored 2.50 2.50
 a. Booklet pane, #1442-1447 6.50
 Complete booklet, #1447a 6.50
 Nos. 1442-1447 (6) 6.60 6.60

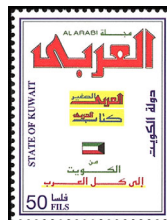

Al Arabi Magazine A416

1999 Perf. 13½x13
 1448 A416 50f violet & multi .35 .35
 1449 A416 150f green & multi 1.10 1.10



Natl. Day, 38th Anniv. A417

1999 Perf. 13x13½
 1450 A417 50f brown & multi .35 .35
 1451 A417 150f blue & multi 1.10 1.10



A418



A419

1999(?)-2003 Litho. Perf. 14½x14
 1452 A418 25f Hawk .75 .75
 1453 A418 50f Camel 1.50 1.50

Coil Stamp

1453A A419 100f multi 1.10 1.10
 1454 A419 150f Sailing ship 3.25 3.25
 Nos. 1452-1454 (4) 6.60 6.60

Issued: 100f, Jan. 2003.



Science Club, 25th Anniv. A420

Background color: 50f, Blue. 150f, Green. 350f, Red.

1999, Oct. 20 **Litho.** *Perf. 13x13 1/4*
1455-1457 A420 Set of 3 3.75 3.75



Intl. Civil Aviation Day - A421

1999, Dec. 7 **Litho.** *Perf. 13x13 1/4*
1458 A421 50f multi .35 .35
1459 A421 150f multi 1.00 1.00
1460 A421 250f multi 1.75 1.75
Nos. 1458-1460 (3) 3.10 3.10



UPU, 125th Anniv. - A421a

Panel colors: 50f, Orange. 150f, Purple. 350f, Green.
1d, Two hemispheres.

1999 **Litho.** *Perf. 13 1/4 x 13*
1460A-1460C A421a Set of 3 3.75 3.75
1460Ce Booklet pane, #1460A-1460C + label 3.75
Booklet, #1460Ce 3.75
Size: 100x75mm
Imperf
1460D A421a 1d multi 6.75 6.75



Kuwait Intl. Airport - A422

2000, Jan. 2 *Perf. 13 1/4 x 13*
1461 A422 50f multi .35 .35
1462 A422 150f multi 1.00 1.00
1463 A422 250f multi 1.75 1.75
Nos. 1461-1463 (3) 3.10 3.10



National Day, 39th Anniv. - A423

2000
1464 A423 25f multi .20 .20
1465 A423 50f multi .35 .35
1466 A423 150f multi 1.00 1.00
Nos. 1464-1466 (3) 1.55 1.55



Liberation Day, 9th Anniv. - A424

2000
1467 A424 25f multi .20 .20
1468 A424 50f multi .35 .35
1469 A424 150f multi 1.00 1.00
Nos. 1467-1469 (3) 1.55 1.55



Kuwait Conference for Autism and Communication Deficits - A425

Designs: 25f, Puzzle pieces, three children, Kuwait Tower. 50f, Puzzle pieces, children. 150f, Children, Kuwait Tower, flowers.

2000 *Perf. 13x13 1/4*
1470 A425 25f multi .20 .20
1471 A425 50f multi .35 .35
1472 A425 150f multi 1.00 1.00
Nos. 1470-1472 (3) 1.55 1.55



Kuwait City - A425a

Background colors: 50f, Blue. 150f, Green. 350f, Red violet.

2000, Apr. 24 **Litho.** *Perf. 14x14 1/4*
1472A-1472C A425a Set of 3 3.75 3.75

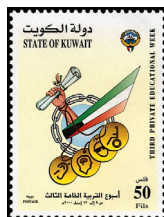

Third Private Education Week - A425b

Background color: 50f, Yellow. 150f, Salmon. 350f, Blue.

2000, May 10 *Perf. 13 1/4 x 13*
1472D-1472F A425b Set of 3 3.75 3.75



2000 Summer Olympics, Sydney A425c

Emblems of 2002 Olympics, Kuwait Olympic Committee and: 25f, Judo. 50f, Shooting. 150f, Swimming. 200f, Weight lifting. 250f, Hurdles. 350f, Soccer.

2000 **Litho.** *Perf. 13x13 1/4*
1472G-1472L A425c Set of 6 — —

An additional number has been reserved for a souvenir sheet in this set. The editors would like to examine it.



Sixth Gulf Cooperation Council Countries Joint Stamp Exhibition, Kuwait A425d

Denomination color: 25f, Blue. 50f, Red. 150f, Green.
1d, Emblems of previous exhibitions.

2000 **Litho.** *Perf. 14 1/4*
1472N-1472P A425d Set of 3 1.50 1.50
Size: 146x112mm
Imperf
1472Q A425d 1d multi 6.50 6.50



Intl. Investment Forum A426

Background colors: 25f, Gray. 50f, White. 150f, Black.

2000, Mar. 4 **Litho.** *Perf. 13x13 1/4*
1473-1475 A426 Set of 3 1.75 1.75



World Environment Day - A427

Denominations, 50f, 150f, 350f.

2000 **Litho.** *Perf. 13x13 1/4*
1476-1478 A427 Set of 3 3.75 3.75



General Administration of Customs, Cent. - A429

Denominations: 50f, 150f, 350f.

2000 **Litho.** *Perf. 13 1/4 x 14*
1482-1484 A429 Set of 3 3.75 3.75
Imperf
Size: 100x75mm

1485 A429 1d multi 6.75 6.75
No. 1485 contains one 47x28mm perf. 13 1/4 x 14 non-denominated label.



Hala Fibrayar - A430

Panel colors: 25f, Purple. 50f, Red violet. 150f, Blue.

2001 **Litho.** *Perf. 13 1/4 x 13*
1486-1488 A430 Set of 3 1.50 1.50



Prisoners of War - A431

Background colors: 25f, White. 50f, Blue & blue green. 150f, Multicolored.

2001 *Perf. 13x13 1/4*
1489-1491 A431 Set of 3 1.50 1.50



UN High Commissioner for Refugees, 50th Anniv. - A432

Various depictions of anniversary emblem: 25f, 50f, 150f.

2001
1492-1494 A432 Set of 3 1.50 1.50



Kuwait, 2001 Arab Cultural Capital A433

Background colors: 25f, Yellow. 50f, Green. 150f, Blue.

2001
1495-1497 A433 Set of 3 1.50 1.50



Liberation Day, 10th Anniv. - A434

Frame color: 25f, Lilac. 50f, Blue. 150f, Yellow.

2001 *Perf. 13 1/4 x 13*
1498-1500 A434 Set of 3 1.50 1.50

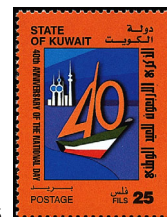

National Day, 40th Anniv. - A435

Frame color: 25f, Orange. 50f, Yellow. 150f, Blue green.

2001
1501-1503 A435 Set of 3 1.50 1.50



Kuwait Diving Team, 10th Anniv. A436

"10" and: 25f, Fish. 50f, Divers. 150f, Shark, turtle, vert.

2001 *Perf. 13x13 1/4, 13 1/4 x 13*
1504-1506 A436 Set of 3 1.50 1.50



Radio Kuwait, 50th Anniv. A437

Frame color: 25f, Yellow brown. 50f, Blue, vert. 150f, Red, vert.

2001 Perf. 13x13 1/4, 13 1/2x13 1/4
1507-1509 A437 Set of 3 1.50 1.50



Intifada A438

Dome of the Rock, Jerusalem: 25f, 50f, 150f.

2001 Perf. 13x13 1/4
1510-1512 A438 Set of 3 1.50 1.50

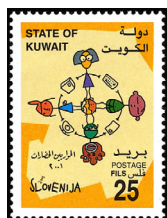

Year of Dialogue Among Civilizations A439

Background colors: 25f, Orange & yellow. 50f, Dark & light green. 150f, Rose & pink.

2001 Perf. 13 1/2x13 1/4
1513-1515 A439 Set of 3 1.50 1.50



Human Rights A440

Designs: 25f, Hands covering man's face, vert. 50f, Barbed wire, clock, man's face. 150f, Chains, globe, child, woman.

2001 Perf. 13 1/2x13, 13x13 1/4
1516-1518 A440 Set of 3 1.50 1.50



A441



A442



AWQAF Foundation A443

2001 Perf. 14x13
1519 A441 25f multi .20 .20
1520 A442 50f multi .35 .35
1521 A443 150f multi .95 .95
Nos. 1519-1521 (3) 1.50 1.50

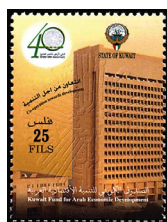

Kuwait Fund for Arab Economic Development, 40th Anniv. — A444

Background colors: 25f, Yellow. 50f, Green & gray.

2001 Perf. 13 1/2x13
1522-1523 A444 Set of 2 .55 .55



Touristic Enterprises Company, 25th Anniv. — A445

Stylistic flora: 25f, 50f, 100f, 150f. 250f, Combined designs of four stamps.

2001 Perf. 13 1/2x13
1524-1527 A445 Set of 4 2.25 2.25

Size: 60x80mm Imperf

1528 A445 250f multi 1.75 1.75



National Bank of Kuwait, 50th Anniv. A447

Emblem and: 25f, Facade of old building. 50f, Modern building. 150f, Camels.

2001, Jan. 16 Litho. Perf. 13x13 1/4
1532-1534 A447 Set of 3 1.50 1.50



Liberation Day, 11th Anniv. — A448

Background color: 25f, Light blue. 50f, Light yellow. 150f, White.

2002, Feb. 26 Perf. 13 1/2x13
1535-1537 A448 Set of 3 1.50 1.50



Social Development Office, 10th Anniv. — A449

Background color: 25f, Light yellow. 50f, Light blue.

2002, Apr. 21
1538-1539 A449 Set of 2 .50 .50



41st National Day — A450

Frame color: 25f, Orange. 50f, Green. 150f, Purple.

2002, Feb. 25 Litho. Perf. 13 1/2x13
1540-1542 A450 Set of 3 1.50 1.50



Nomadism From the Hejaz to Africa — A451

Top panel color: 25f, Pale orange. 50f, Blue. 150f, Purple.

2002, Mar. 11
1543-1545 A451 Set of 3 1.50 1.50



Rehabilitation of Al-Qurain Landfill Site — A452

Panel color: 25f, Blue. 50f, Purple. 150f, Green.

2002, Apr. 1
1546-1548 A452 Set of 3 1.50 1.50



Kuwait Scientific Center — A453

Designs: Nos. 1549a, 1550e, Lapwing. Nos. 1549b, 1550d, Spur-winged plover. Nos. 1549c, 1550c, Eurasian river otter. Nos. 1549d, 1550b, Saltwater crocodile. Nos. 1549e, 1550i, Fennec fox. Nos. 1549f, 1550h, Caracal. Nos. 1549g, 1550g, Cushion sister starfish. Nos. 1549h, 1550f, Cuttlefish. Nos. 1549i, 1550m, Sand tiger shark. Nos. 1549j, 1550l, Lionfish. Nos. 1549k, 1550k, Kestrel. Nos. 1549l, 1550j, Egyptian fruit bat. Nos. 1549m, 1550a, Science center.

Perf. 13 1/2x13 1/4, 14x13 1/4 (#1550k)
2002, Apr. 17

1549 Sheet of 13 2.25 2.25
a.-l. A453 25f Any single .20 .20
m. A453 50f multi .30 .30
1550 Booklet of 13 panes 4.25
a.-m. A453 50f Any single pane .30 .30

Imperf

Size: 80x60mm

1551 A453 250f shown 1.60 1.60

Stamp sizes: Nos. 1549a-1549l, 30x25mm; No. 1549m, 45x27mm. Nos. 1550a-1550j, 1550l-1550m, 50x36mm; No. 1550k, 32x48mm.



Kuwait Foundation for the Advancement of Sciences, 25th Anniv. (in 2001) — A454

Foundation emblem and: 25f, 25th anniversary emblem. 50f, 25th anniversary emblem and building. 150f, Map of Kuwait, vert.

Perf. 13x13 1/4, 13 1/2x13

2002 ? Litho.
1552-1554 A454 Set of 3 1.50 1.50



Intl. Volunteers Year (in 2001) — A455

Background colors: 25f, White. 50f, Lilac. 150f, Yellow.

2002 ? Perf. 13 1/2x13
1555-1557 A455 Set of 3 1.50 1.50



National Council for Culture, Arts and Letters, 25th Anniv. — A456

Panel color: 25f, Lilac. 50f, Olive green. 150f, Bright blue. 500f, Lilac.

2002 ? Perf. 13 1/2x13
1558-1560 A456 Set of 3 1.50 1.50

Souvenir Sheet Imperf

1561 A456 500f multi 3.50 3.50

No. 1561 contains one 42x58mm stamp.



Kuwait Society of Engineers, 40th Anniv. A457

Panel color at LR: 25f, Brown. 50f, Bright green. 150f, Yellow green.

2002 Perf. 13x13 1/4
1562-1564 A457 Set of 3 1.50 1.50



Public Authority for Applied Education and Training, 20th Anniv. — A458

"20." "1982-2002" and: 25f, Men at work. 50f, Surgeon. 100f, Man with machine. 150f, Building and Kuwait flag. 250f, Ironworkers.

2002 Perf. 13 1/2x13
1565-1569 A458 Set of 5 4.00 4.00



42nd National Day — A459

Frame color: 25f, Green. 50f, Red. 150f, Blue.

2003, Feb. 25 Litho. Perf. 13x13 1/4
1570-1572 A459 Set of 3 1.50 1.50



Martyr's Bureau A460

Emblem and: 25f, Ship. 50f, Flag on Qarow Island. 150f, Fingerprint. 350f, Map of Kuwait.

2003
1573-1576 A460 Set of 4 4.00 4.00
1576a Booklet pane, #1573-1576 4.00 —
Complete booklet, #1576a 4.00

AIR POST STAMPS

Air Post Stamps of India, 1929-30, Overprinted type "c"

1933-34 Wmk. 196 Perf. 14
C1 AP1 2a dull green 8.00 11.00
C2 AP1 3a deep blue 1.75 2.25
C3 AP1 4a gray olive 110.00 150.00
C4 AP1 6a bister (34) 4.50 4.00
Nos. C1-C4 (4) 124.25 167.25

Counterfeits of Nos. C1-C4 exist.

Catalogue values for unused stamps in this section, from this point to the end of the section, are for Never Hinged items.



Dakota and Comet Planes AP1

1964, Nov. 29 Litho. Unwmk.
C5 AP1 20f multicolored .20 .30
C6 AP1 25f multicolored .75 .40
C7 AP1 30f multicolored 1.00 .40
C8 AP1 45f multicolored 1.25 .60
Nos. C5-C8 (4) 3.20 1.70

10th anniversary of Kuwait Airways.

POSTAGE DUE STAMPS

Catalogue values for unused stamps in this section are for Never Hinged items.



D1

1963, Oct. 19 Unwmk. Litho.
Perf. 14x15
Inscriptions in Black

J1 D1 1f ochre .40 .20
J2 D1 2f lilac .45 .20
J3 D1 5f blue .60 .25
J4 D1 8f pale green .65 .30

J5 D1 10f yellow .70 .40
J6 D1 25f brick red 1.40 .65
Nos. J1-J6 (6) 4.20 2.00



D2

1965, Apr. 1 Perf. 13
J7 D2 4f rose & yellow .25 .20
J8 D2 15f dp rose & blue .50 .45
J9 D2 40f blue & brt yel grn 1.40 1.00
J10 D2 50f green & pink 1.90 1.25
J11 D2 100f dk blue & yel 3.50 2.50
Nos. J7-J11 (5) 7.55 5.40

OFFICIAL STAMPS

Stamps of India, 1911-23, Overprinted



Nos. O1-O9



Nos. O10-O14

1923-24 Wmk. 39 Perf. 14
O1 A47 1/2a green .40 5.00
O2 A48 1a brown .50 4.00
O3 A58 1 1/2a chocolate 1.25 10.00
O4 A49 2a violet 2.75 12.50
O5 A57 2a6p ultra 2.00 17.50
O6 A51 3a brown org 3.50 27.50
O7 A51 3a ultra (24) 3.75 22.50
O8 A52 4a olive grn 2.00 27.50
O9 A54 8a red violet 4.25 30.00
O10 A56 1r grn & brn 10.00 55.00
O11 A56 2r brn & car rose 15.00 90.00
O12 A56 5r vio & ultra 62.50 200.00
O13 A56 10r car & grn 95.00 225.00
O14 A56 15r ol grn & ultra 160.00 375.00
Nos. O1-O14 (14) 362.90 1,101.

Stamps of India, 1926-30, Overprinted



Nos. O15-O20



Nos. O21-O25

1929-33 Wmk. 196
O15 A48 1a dk brown 2.00 7.50
O16 A60 2a violet 50.00 60.00
O17 A51 3a blue 2.00 8.00
O18 A61 4a ol green 4.00 5.00
O19 A54 8a red violet 3.00 7.00
O20 A55 12a claret 18.00 25.00
O21 A56 1r green & brn 4.75 15.00
O22 A56 2r buff & car rose 7.00 30.00
O23 A56 5r dk vio & ultra 25.00 100.00
O24 A56 10r car & green 50.00 140.00
O25 A56 15r olive grn & ultra 125.00 325.00
Nos. O15-O25 (11) 290.75 722.50

KYRGYZSTAN

kir-gi-'stan

(Kirghizia)

LOCATION — Bounded by Kazakhstan, Uzbekistan, Tadjikistan and China.

GOVT. — Independent republic, member of the Commonwealth of Independent States.

AREA — 77,180 sq. mi.
POP. — 4,546,055 (1999 est.)
CAPITAL — Bishkek

With the breakup of the Soviet Union on Dec. 26, 1991, Kyrgyzstan and ten former Soviet republics established the Commonwealth of Independent States.

100 Kopecks = 1 Ruble
100 Tyjyn = 1 Som

Catalogue values for all unused stamps in this country are for Never Hinged items.



Sary-Chelek Nature Preserve — A1

1992, Feb. 4 Litho. Perf. 12
1 A1 15k multicolored .30 .30

Unwmk.



Hawk — A2

1992, Aug. 31 Litho. Perf. 12 1/2x12
2 A2 50k multicolored .25 .25



Man with Cattle, by G.A. Aytiev — A3

1992, Aug. 31 Litho. Perf. 12 1/2x12
3 A3 1r multicolored .25 .25



Handicrafts A4

1992, Dec. 1 Litho. Perf. 12x11 1/2
4 A4 1.50r multicolored .30 .30



Sites and Landmarks A5

Designs: 10k, Petroglyphs. 50k, 11th Cent. tower, vert. 1r + 25k, Mausoleum, vert. 2r + 50k, 12th Cent. mausoleum. 3r, Yurt. 5r + 50k, Statue of epic hero Manas, Pishpek. 9r, Commercial complex, Pishpek. 10r, Native jewelry.

1993, Mar. 21 Litho. Perf. 12
5 A5 10k multicolored .20 .20
6 A5 50k multicolored .20 .20
7 A5 1r + 25k multi .20 .20
8 A5 2r + 50k multi .20 .20
9 A5 3r multicolored .20 .20
10 A5 5r + 50k multi .30 .30
11 A5 9r multi .50 .50
Nos. 5-11 (7) 1.80 1.80

Souvenir Sheet

12 A5 10r multicolored 1.00 1.00



Independence and Admission to UN, 2nd Anniv. — A6

#15a, 120t, like #13. #15b, 130t, like #14.
Perf. 13x12 1/2, 12 1/2x13
1993, Aug. 31 Litho.
13 A6 50t Map .45 .45
14 A6 60t UN emblem, flag, building, vert. .55 .55

Souvenir Sheet

Imperf

15 A6 Sheet of 2, #a.-b. 3.50 3.50
Nos. 15a-15b have simulated perforations.



Russia Nos. 4598, 5838, 5984 Surcharged in Violet Blue, Prussian Blue or Black

Methods and Perfs as Before

1993, Apr. 6
16 A2765 10r on 1k #5838 (VB) .20 .20
17 A2765 20r on 2k #5984 (PB) .20 .20
18 A2139 30r on 3k #4598 (Blk) .30 .30
Nos. 16-18 (3) .70 .70



Russia Nos. 4599-4600 Surcharged in Blue or Red

Methods and Perfs as Before

1993, June 29
19 A2138 20t on 4k #4599 (Bl) .40 .40
20 A2139 30t on 6k #4600 (R) .55 .55



New Year 1994 (Year of the Dog) — A7

1994, Feb. 10 Litho. Perf. 12x12 1/2
26 A7 60t multicolored .40 .40



Musical Instrument — A8

1993, Dec. 30 Litho. Perf. 13x12 1/2
27 A8 30t Komuz .35 .35

Souvenir Sheet

Perf. 13

28 A8 140t multi 8.75 8.75
No. 28 exists imperf. Value \$27.50.
Issued: #27, 12/30; #28, 4/4/94.



Panthera Uncia A9

1994, Mar. 21 Litho. Perf. 12½x12

29	A9	10t shown	.20	.20
30	A9	20t Lying down	.25	.25
31	A9	30t Seated	.35	.35
32	A9	40t Up close	.50	.50
Nos. 29-32 (4)			1.30	1.30

World Wildlife Fund.



Flowers — A10



Minerals — A11

Perf. 12x12½, 12½x12

1994, Aug. 31 Litho.

Color of Flower

33	A10	1t violet & white	.20	.20
34	A10	3t white & yellow, horiz.	.20	.20
a. Miniature sheet of 6				
35	A10	10t red & yellow	.20	.20
36	A10	16t white & yellow	.20	.20
37	A10	20t pink & yellow	.20	.20
38	A10	30t white & yellow	.30	.30
39	A10	40t yellow & brown	.40	.40
a. Miniature sheet of 6, #33, #35-39				
b. Strip of 7, #33-39				

Souvenir Sheet

40	A10	50t yellow & orange	.60	.60
----	-----	---------------------	-----	-----

For surcharge see No. 141.

1994, Dec. 1 Litho. Perf. 13½x13

41	A11	80t Fluorite-Cinnabar	.30	.30
42	A11	90t Calcite	.35	.35
43	A11	100t Getchellite	.40	.40
44	A11	110t Barite	.45	.45
45	A11	120t Orpiment	.50	.50
46	A11	140t Stibnite	.60	.60
Nos. 41-46 (6)			2.60	2.60

Souvenir Sheet

47	A11	200t Cinnabar	1.00	1.00
a. Miniature sheet of 6			3.50	3.50

No. 47a contains #42-46 and single from #47.



Fish — A12

Designs: 110t, Glyptosternum reticulatum. 120t, Leuciscus schmidti. 130t, Pitychius dybowskii. 140t, Nemachilus strauschi. 200t, Cyprinus carpio.

1994, Dec. 1 Perf. 13x13½

48	A12	110t multicolored	.40	.40
49	A12	120t multicolored	.45	.45
50	A12	130t multicolored	.50	.50
51	A12	140t multicolored	.50	.50
a. Miniature sheet, #48-51			2.40	2.40
Nos. 48-51 (4)			1.85	1.85

Souvenir Sheet

52	A12	200t multicolored	1.00	1.00
----	-----	-------------------	------	------



Wild Animals — A13

#60a, 130t, Raptor, diff. b, 170t, Bighorn sheep.

Perf. 12x12½, 12½x12

1995, Apr. 21 Litho.

53	A13	110t Bear	.25	.25
54	A13	120t Snow leopard, horiz.	.25	.25
55	A13	130t Raptor	.25	.25
56	A13	140t Woodchuck, horiz.	.30	.30
57	A13	150t Raptor, horiz.	.35	.35
58	A13	160t Vulture	.40	.40
59	A13	190t Fox, horiz.	.50	.50
Nos. 53-59 (7)			2.30	2.30

Souvenir Sheet

60	A13	Sheet of 2, #a.-b.	.75	.75
----	-----	--------------------	-----	-----

Nos. 53-60 exist imperf. Value \$4.50.



Natl. Costumes — A14

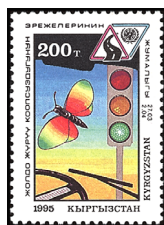

Traffic Safety — A15

1995, Mar. 24 Perf. 12x12½

61	A14	50t shown	.20	.20
62	A14	50t Man with mandolin	.20	.20
63	A14	100t Man with falcon	.25	.25
64	A14	100t Woman seated	.25	.25
Nos. 61-64 (4)			.90	.90

Nos. 61-64 exist imperf. Value, set \$2.50.

1995, Mar. 24 Perf. 12

65	A15	200t multicolored	.60	.60
----	-----	-------------------	-----	-----

Souvenir Sheet

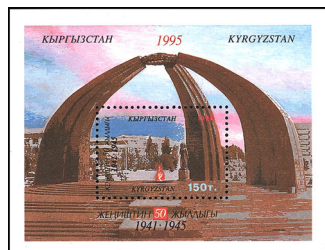

End of World War II, 50th Anniv. — A16

Illustration reduced.

1995, May 4 Litho. Perf. 12x12½

66	A16	150t multicolored	.45	.45
----	-----	-------------------	-----	-----



UPU Intl. Letter Week A17



Natl. Arms — A18

1995, Oct. 3 Litho. Perf. 12x12½

67	A17	200t multicolored	.40	.40
----	-----	-------------------	-----	-----

1995, Oct. 13 Perf. 12

68	A18	20t purple	.20	.20
69	A18	50t blue	.20	.20
70	A18	100t brown	.25	.25
71	A18	500t green	1.10	1.10
Nos. 68-71 (4)			1.75	1.75

Compare with design A37.



Horses A19

Various adult, juvenile horses.

1995, Oct. 16 Perf. 12½x12, 12x12½

Background Color

72	A19	10t olive brown	.20	.20
73	A19	50t light brown, vert.	.20	.20
74	A19	100t tan, vert.	.20	.20
75	A19	140t yellow brown, vert.	.25	.25
76	A19	150t lilac	.30	.30
77	A19	200t gray	.40	.40
78	A19	300t yellow green	.60	.60
Nos. 72-78 (7)			2.15	2.15

Souvenir Sheet

79	A19	600t Herd of horses, vert.	1.25	1.25
----	-----	----------------------------	------	------



Raptors — A20

1995, Sept. 12 Perf. 12x12½

80	A20	10t Pandion haliaetus	.20	.20
81	A20	50t Aquila rapax	.20	.20
82	A20	100t Gyps himalayensis	.25	.25
83	A20	140t Falco cherrug	.30	.30
84	A20	150t Circaetus gallicus	.35	.35
85	A20	200t Gypaetus barbatus	.45	.45
86	A20	300t Aquila chrysaetos	.65	.65
Nos. 80-86 (7)			2.40	2.40

Souvenir Sheet

87	A20	600t Haliaeetus albicilla	1.25	1.25
----	-----	---------------------------	------	------

"Aquila" spelled wrong on #86.

Souvenir Sheet



UN, 50th Anniv. — A21

Designs: a, UN headquarters, NYC. b, Mountains, rainbow.

1995, Oct. 24 Litho. Perf. 12½x12

88	A21	100t Sheet of 2, #a.-b.	.45	.45
----	-----	-------------------------	-----	-----



Natural Wonders of the World — A22

10t, Nile River. 50t, Kilimanjaro. 100t, Sahara Desert. 140t, Amazon River, vert. 150t, Grand Canyon, vert. 200t, Victoria Falls, vert. 350t, Mount Everest. 400t, Niagara Falls. Issyk-Kul Lake, Kyrgyzstan; No. 97, Raptor, row boat, sail boats. No. 98, Water bird, motor boat, row boat.

1995, Dec. 29 Perf. 11½

89	A22	10t multicolored	.20	.20
90	A22	50t multicolored	.20	.20
91	A22	100t multicolored	.20	.20
92	A22	140t multicolored	.25	.25
93	A22	150t multicolored	.25	.25
94	A22	200t multicolored	.35	.35
95	A22	350t multicolored	.60	.60
96	A22	400t multicolored	.70	.70
Nos. 89-96 (8)			2.75	

Souvenir Sheets

97	A22	600t multicolored	1.10	1.10
98	A22	600t multicolored	1.10	1.10



Reptiles A23

Designs: 20t, Psammophis lineolatum. No. 100, Natrix tessellata. No. 101, Eublepharis macularius. 100t, Agkistrodon halys. 150t, Eremias arguta. 200t, Elaphe diene. 250t, Asymblespharus. 500t, Lacerta agilis.

1996, Feb. 2 Perf. 12½x12

99	A23	20t multicolored	.20	.20
100	A23	50t multicolored	.20	.20
101	A23	50t multicolored	.20	.20
102	A23	100t multicolored	.20	.20
103	A23	150t multicolored	.30	.30
104	A23	200t multicolored	.40	.40
105	A23	250t multicolored	.45	.45
Nos. 99-105 (7)			1.95	1.95

Souvenir Sheet

106	A23	500t multicolored	1.10	1.10
-----	-----	-------------------	------	------

Souvenir Sheet



Save the Aral Sea — A24

Designs: a, Felis caracal. b, Salmo trutta aralensis. c, Hyaena hyaena. d, Pseudocaparrhynchus kaufmanni. e, Aspiolucius esocinus.

1996, Apr. 29 Litho. Perf. 14

107	A24	100t Sheet of 5, #a.-e.	2.75	2.75
-----	-----	-------------------------	------	------

See Kazakhstan No. 145, Tajikistan No. 91, Turkmenistan No. 52, Uzbekistan No. 113.



Fauna — A27

a, Aquila chrysaetos. b, Capra falconeri. c, Ovis ammon. d, Gyps himalayensis. e, Equus hemionus. f, Canis lupus. g, Ursus arctor. h, Saiga tatarica.

1997, Aug. 29 Litho. Perf. 12x12½
114 A27 600t Sheet of 8, #a.-h. 5.75 5.75
See No. 117.



New Year 1998 (Year of the Tiger) A28

1998, June 5 Litho. Perf. 13½x14
115 A28 600t multicolored .60 .60



Butterflies — A29

Designs: a, Parnassius actius. b, Colias christophi. c, Papilio machaon. d, Colias thisoa. e, Parnassius delphius. f, Panassius tianschanicus.

1998, June 5
116 A29 600t Sheet of 6, #a.-f. 3.50 3.50

Fauna Type of 1997

a, 600t, Capreolus capreolus. b, 1000t, Oriolus oriolus. c, 600t, Pandion haliaetus. d, 1000t, Uncia uncia. e, 600t, Upupa epops. f, 600t, Ciconia ciconia. g, 1000t, Alcedo atthis. h, 1000t, Falco tinnunculus.

1998, June 5 Litho. Perf. 12x12½
117 A27 Sheet of 8, #a-h 6.00 6.00



Dinosaurs — A31

Designs: a, Saurolophus, vert. b, Euoplocephalus. c, Velociraptor. d, Tyrannosaurus, vert. e, Gallimimus. f, Protoceratops.

Perf. 14x13½, 13½x14
1998, Dec. 4 Litho.
118 A31 10s Sheet of 6, #a.-f. 4.50 4.50



Universal Declaration of Human Rights, 50th Anniv. — A32

a, Andrei Sakharov (1921-89). b, Crowd of people raising their arms. c, Martin Luther King, Jr. d, Mahatma Gandhi. e, Eleanor Roosevelt.

1998, Dec. 4 Perf. 14x13½
119 A32 10s Sheet of 5, #a.-e. + label 5.00 5.00

No. 119 exists with 2 different inscriptions on label.



Constitution, 5th Anniv. — A33

1998, Dec. Perf. 12
120 A33 1000t multi 1.00 1.00

Imperf
Size: 120x90mm

120A A33 10,000t multi 15.00 15.00
No. 120A, issued 2/5/99.



Fauna A34

Designs: a, 600t, Fish, denomination UR. b, 1000t, Duck standing beside rocks. c, 1000t, Two birds. d, 1000t, Duck standing beside water. e, 1000t, Duck swimming. f, 1000t, Rodent. g, 1000t, Bird. h, 600t, Fish, denomination UL.

1998, Dec. Litho. Perf. 12
121 A34 Sheet of 8, #a.-h. 7.50 7.50



Corsac (Vulpes Corsac) A35

World Wildlife Fund: Nos. 122a, 123a, 10s, Adult sitting. Nos. 122b, 123b, 10s, Adult sleeping. Nos. 122c, 123c, 30s, Two standing. Nos. 122d, 123d, 50s, Adult with young.

1999, Apr. 27 Litho. Perf. 12½x12
122 A35 Block of 4, #a.-d. 4.00 4.00
Size: 48x34mm
Perf. 13½

123 A35 Block of 4, #a.-d. 5.50 5.50
Nos. 123a-123d each contain a holographic image. Soaking in water may affect the hologram. IBRA '99, World Philatelic Exhibition, Nuremberg (#123). No. 123 was issued in sheets of 8 stamps.



Aleksandr Pushkin (1799-1837), Poet — A36

No. 124: a, 36t, Knight, giant. b, 6s, Man, woman, fish. c, 10s, Archer, angel. d, 10s, King in carriage. 20s, Portrait of Pushkin.

1999, June Litho. Perf. 12x12½
124 A36 Strip of 4, #a.-d. 2.40 2.40

Souvenir Sheet

125 A36 20s multicolored 1.75 1.75
No. 124 printed in sheets of 8 stamps.



Natl. Arms — A37

1999, July Litho. Perf. 11½x11½
126 A37 20t dark blue .20 .20

Souvenir Sheet



China 1999 World Philatelic Exhibition — A38

No. 131: a, 10s, Ailuropoda melanoleuca. b, 15s, Strix leptogrammica.

1999, Aug. 21 Litho. Perf. 13x12½
131 A38 Sheet of 2, #a.-b. 2.00 2.00



12th World Kickboxing Championships, Bishkek — A39

Emblem, globe and: No. 132, White background. No. 133, Blue panel. c, No. 134, Green, red, and black panels. No. 135: a, Black background. b, Yellow and brown panels.

1999, Oct. 7 Litho. Perf. 13½
132 A39 3s multi .50 .50
133 A39 3s multi .50 .50
134 A39 3s multi .50 .50
Nos. 132-134 (3) 1.50 1.50

Souvenir Sheet

Perf. 12½
135 A39 6s Sheet of 2, #a.-b., + label 2.00 2.00

No. 135 contains 37x26mm stamps.



UPU, 125th Anniv. A40

1999, Oct. Perf. 14x14½
136 A40 3s shown .30 .30
137 A40 6s Airplane, man on horse .60 .60



Dogs — A41

No. 138: a, 3s, Taigan. b, 6s, Tasy. c, 6s, Afghan hound. d, 10s, Saluki. e, 15s, Mid-Asian shepherd. f, 15s, Akbash dog. g, 20s, Chow chow. h, 25s, Akita. Illustration reduced.

2000, Mar. 18 Litho. Perf. 12½x12
138 A41 Sheet of 8, #a-h 5.00 5.00
Exists imperf.

Kyrgyzstan postal officials have declared as "not authentic and not valid" stamps with a face value of 20s depicting the Beatles, Madonna, Pop music stars, Tiger Woods, 2000 French Olympic gold medal winners, Mushrooms, American Political Cartoons concerning the 2000 Presidential election, The Simpsons, Superman, and Warner Brothers cartoon characters.



Bulat Minjkiev (1940-98), Opera Singer A42

2000, Apr. 20 Litho. Perf. 14x14½
139 A42 5s multi .35 .35

No. 33 Surcharged



2000, Sept. 22 Litho. Perf. 12x12½
141 A10 36t on 1t multi .20 .20

No. 141 exists with bar obliterations with smaller numerals and with thinner numerals and rosette obliterations in magenta.



2000 Summer Olympics, Sydney A44

Designs: 1s, Wrestling. 3s, Hurdles, vert. 6s, Boxing. 10s, Weight lifting, vert.

Perf. 14x14½, 14½x14
2000, Sept. 23
142-145 A44 Set of 4 1.25 1.25

Kyrgyzstan postal officials have declared as "not authentic and not valid" a sheet of nine 20s stamps depicting the History of Golf.



Victory in World War II, 55th Anniv. A43

Heroes: a, Cholponbay Tuleberdiev (1922-42). b, I. V. Panfilov (1893-1941), vert. c, Duyshenkul Shopokov (1915-41).

Perf. 14x14¼ (#140a, 140c), 14¼x14 (#140b)

2000, May 20 Litho. 140 A43 6s Vert. strip of 3, #a-c 1.50 1.50
Issued in sheets of 2 each #140a-140c.



Atay Ogunbaev, Composer A45

2000, Oct. 28 Litho. Perf. 14x14¼ 146 A45 6s multi .50 .50



Butterflies — A46

Designs: No. 147, 3s, *Aglais urticae*. No. 148, 3s, *Argynnis aglaja*. No. 149, 3s, *Colias thisoa*. No. 150, 3s, *Inachis io*. No. 151, 3s, *Papilio machaon*. No. 152, 3s, *Parnassius apollo*.

2000, Nov. 18 Perf. 13½ 147-152 A46 Set of 6 1.40 1.40

Kyrgyzstan postal officials have declared as "not authentic and not valid" stamps with a face value of 20s in sheets of 6 depicting Jennifer Aniston and Tennis, and sheets of 9 depicting Backstreet Boys, Beverly Hills 90210, Minerals, Penguins, Tom and Jerry, Prince William, Babylon 5 and the End of Mir.



Intl. Year of Mountains (in 2002) — A47

Designs: No. 153, 10s, Khan-Tengri Mountain, 7,010 meters. No. 154, 10s, Victory Peak, 7,439 meters. No. 155, 10s, Lenin Peak, 7,134 meters.

2000, Dec. 23 Litho. Perf. 13½ 153-155 A47 Set of 3 2.25 2.25
a. Souvenir sheet, #153-155 + label 2.25 2.25



Medals — A48

No. 156: a, 36t, Dank. b, 48t, Baatyr Jene. c, 1s, Manas (third class). d, 2s, Manas (second class). e, 3s, Manas (first class). f, 6s, Danaker. g, 10s, Ak Shumkar.

2001, Jan. 20 Litho. Perf. 14¼x14 156 A48 Sheet of 7, #a-g, + label 1.60 1.60



UN High Commissioner for Refugees — A49

2001, Mar. 10 Litho. Perf. 14x14¼ 157 A49 10s multi .75 .75



New Year 2002 (Year of the Snake) A50

2001, Mar. 17 158 A50 6s multi .45 .45
Exists imperf.

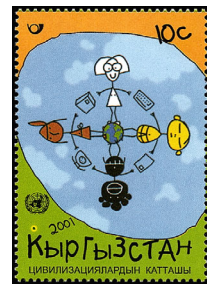

Year of Dialogue Among Civilizations A51

2001, Apr. 14 Perf. 13½ 159 A51 10s multi .75 .75



Intl. Year of Mountains A52

Mountains and: Nos. 160, 163a, 10s, Horses crossing stream. Nos. 161, 163b, 10s, Grazing animals, yurt. Nos. 162, 163c, 10s, Valley.

2001, July 7 Perf. 14x14¼
With White Frame
160-162 A52 Set of 3 2.25 2.25
Souvenir Sheet
Without White Frame
163 A52 10s Sheet of 3, #a-c, + label 2.75 2.75



Bishkek Buildings — A53

Designs: 48t, Communications Building. 1s, Government Building. 3s, Opera House.

2001, July 7 Perf. 14x13¼
164 A53 48t slate gray .20 .20
165 A53 1s olive gray .20 .20
166 A53 3s violet brown .25 .25
a. Horiz. strip, #164-166 .40 .40



Intl. Year of Ecotourism (in 2002) A54

Designs: No. 167, 10s, Mountains, lake. No. 168, 10s, Mountains, field of flowers. No. 169, 10s, Sailboat on lake. No. 170, Mosque, vert.

2001, July 21 Perf. 14x14¼
167-169 A54 Set of 3 2.60 2.60
Souvenir Sheet
Imperf (Simulated Perfs)
170 A54 10s multi .85 .85



Independence, 10th Anniv. — A55

Designs: 1.50s, Eagle, mountain. 7s, Pres. Askar Akaev, flag. 11.50s, Governmental building.

2001, Aug. 29 Perf. 14x14¼
171-172 A55 Set of 2 .80 .80
Souvenir Sheet
173 A55 11.50s Sheet of 1 + 8 labels 1.10 1.10



Kurmanbek Baatyr, 500th Anniv. of Birth — A56

2001, Sept. 8 Perf. 14¼x14
174 A56 1.50s multi .20 .20

Nos. 123a-123b Surcharged



and Nos. 123c-123d Overprinted With Text Only

No. 175: a, 25s on 10s #123a. b, 25s on 10s, #123b. c, 30s #123c. d, 50s #123d.

Litho. With Hologram
2001 175 A35 Block of 4, #a-d Perf. 13½ 6.50 6.50

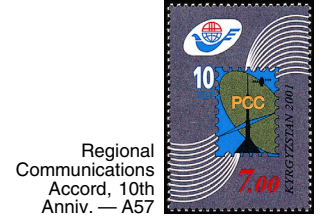

Regional Communications Accord, 10th Anniv. — A57

2001, Oct. 20 Litho. Perf. 14¼x14
176 A57 7s multi .55 .55



Commonwealth of Independent States, 10th Anniv. — A58

2001, Dec. 8 177 A58 6s Prus bl & yel .50 .50

Kyrgyzstan postal officials have declared as "illegal:"

Stamps with a face value of 20s in sheets of nine depicting Shrek, Harry Potter, Concorde, Dogs, Tigers, Formula 1 racing, Mother Teresa, and The Beatles;

Stamps with various face values in sheets of nine depicting Defenders of Peace and Freedom, Superman, Green Lantern, Flash, Ironman, Legends of Baseball;

Stamps with various values in sheets of three depicting Princess Diana and Elvis Presley;

Stamps with a face value of 20s in sheets of six depicting Harley Davidson motorcycles;

Souvenir sheets of one 100s stamp depicting Harry Potter and Penguins.



2002 Winter Olympics, Salt Lake City — A59

Designs: 50t, Speed skating. 1.50s, Biathlon. 7s, Ice hockey. 10s, Ski jumping. 50s, Downhill skiing.

2002, Feb. 23 Litho. Perf. 14x14¼
178-181 A59 Set of 4 1.25 1.25
Souvenir Sheet
182 A59 50s multi + label 3.50 3.50



New Year 2002 (Year of the Horse) A60

2002, Mar. 23 Perf. 14x14¼
183 A60 1s multi .20 .20



2002 World Cup Soccer Championships, Japan and Korea — A61

No. 184: a, 1.50s. b, 3s. c, 7.20s. d, 12s. e, 24s. f, 60s.

2002, Apr. 13 **Perf. 14¼x14**
184 A61 Sheet of 6, #a-f 7.25 7.25

No. 184 exists with an overprint in silver or gold with scores of the final and third place matches of the tournament.



Kyrgyzstan - Pakistan Diplomatic Relations, 10th Anniv. — A62

2002, Apr. 18 **Perf. 14¼x14**
185 A62 12s multi .85 .85

Kyrgyzstan postal officials have declared as "illegal:"

Stamps with a face value of 20s in sheets of nine depicting Pandas, Dinosaurs, Marine Life, Cats and Scouting Emblem, and the Beatles.

Stamps with various face values in sheets of nine depicting Caricatures of World Cup Soccer Players (3 sheets).



Summer Olympics — A63

No. 186: a, 1s, Discus, Greece #125 (Athens, 1896). b, 2s, Boxing, France #113 (Paris, 1900). c, 3s, Diving, US #324 (St. Louis, 1904). d, 5s, Weight lifting, Great Britain #127 (London, 1908). e, 7s, Rowing, Sweden #97 (Stockholm, 1912). f, 7s, Hurdles, Belgium #B48 (Antwerp, 1920).

No. 187: a, 1s, Rhythmic gymnastics, France #201 (Paris, 1924). b, 2s, Diving, Netherlands #B25 (Amsterdam, 1928). c, 3s, Table tennis, US #718 (Los Angeles, 1932). d, 5s, Running, Germany #B86 (Berlin, 1936). e, 7s, Fencing, Great Britain #274 (London, 1948). f, 7s, Men's gymnastics (pommel horse), Finland #B112 (Helsinki, 1952).

No. 188: a, 1.50s, Volleyball, Australia #277 (Melbourne, 1956). b, 3s, Tennis, Italy #799 (Rome, 1960). c, 5s, Swimming, Japan #B12 (Tokyo, 1964). d, 5s, Judo, Mexico #990 (Mexico City, 1968). e, 7.20s, Kayaking, Germany #B490e (Munich, 1972). f, 12s, Yachting, Canada #B11 (Montreal, 1976).

No. 189: a, 1.50s, Men's gymnastics (rings), Russia #B99 (Moscow, 1980). b, 3s, Synchronized swimming, US #2085a (Los Angeles, 1984). c, 5s, Cycling, South Korea #B54 (Seoul, 1988). d, 5s, High jump, Spain #B197 (Barcelona, 1992). e, 7.20s, Sailing, US #3068a (Atlanta, 1996). f, 12s, Women's gymnastics, Australia #1779 (Sydney, 2000).

2002, Aug. 28 **Perf. 13x13¼**
Sheets of 6, #a-f, + 3 labels
186-189 A63 Set of 4 9.50 9.50



Jalal-Abad A64



Talas A65



Osh — A66

2002, Dec. 7 **Perf. 13¼**
190 A64 20t claret .20 .20
191 A65 50t claret .20 .20
192 A66 60t claret .20 .20
193 A64 1s Prussian bl .20 .20
194 A65 1.50s Prussian bl .20 .20
195 A66 2s blue gray .20 .20
196 A64 3s blue gray .25 .25
197 A65 7s blue gray .55 .55
198 A66 10s Prussian bl .75 .75
Nos. 190-198 (9) 2.75 2.75

Kyrgyzstan postal officials have declared as "illegal:"

Sheets of 9 with various denominations depicting Looney Tunes Characters (Merry Christmas! (sic)) (2 different), Harry Potter, 71st Academy Awards, MTV Video Awards.

Sheets of 9 with 20s denominations depicting 20th Century Dreams (5 different), Chess, Teddy bears, MTV Video Awards.

Sheet of 6 with various denominations depicting Dinosaurs.

Sheet of 3 with various denominations depicting Pope John Paul II.



Nos. 33, 35 Surcharged in Red or Black

No. 34 Surcharged



Methods and Perfs As Before

2002, Dec. 28
199 A10 1.50s on 1t multi (R) .20 .20
200 A10 3.60s on 3t multi .30 .30
201 A10 7s on 10t multi .55 .55
Nos. 199-201 (3) 1.05 1.05

Nos. 199-201 exist imperf. New denomination is at left on No. 201.



Olmoshan Atabekova (1922-87) — A67

2003, Jan. 11 **Litho. Perf. 14¼x14**
202 A67 7.20s multi .60 .60



Intl. Association of Academies of Science, 10th Anniv. A68

Emblem and: 1.50s, Atom model. 7.20s, Circles.

2003, Mar. 8 **Perf. 14x14¼**
203-204 A68 Set of 2 .75 .75

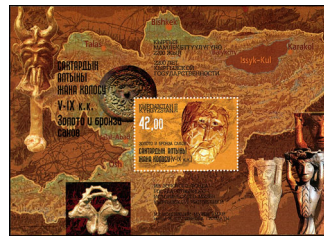

Gold and Bronze Artifacts From Sakov — A69

No. 205: a, 1.50s, Two figurines of people. b, 3s, Coin. c, 3.60s, Lion. d, 5s, Idol with horns. e, 7s, Rooster. f, 10s, Goats. g, 20s, Bird on coin. h, 42s, Animal's head.

No. 206, Mask.

2003, May 10 **Perf. 14x14¼**
205 A69 Sheet of 8, #a-h 9.00 9.00

Souvenir Sheet **Imperf. (With Simulated Perforations)**

206 A69 42s multi 4.00 4.00

No. 205 exists imperf. with simulated perforations.



Bishkek Post Office, 125th Anniv. A70

Bishkek Post Office, emblem, dove and: 1s, Airplane. 3s, Covered wagon and Jeep. 7s, Covered wagon. 50s, "1878-2003."

2003, May 31 **Perf. 14x14¼**
207-209 A70 Set of 3 .85 .85

Souvenir Sheet **Imperf. (With Simulated Perforations)**

210 A70 50s multi 3.75 3.75



Famous Men — A71

Various men: a, 1.50s. b, 3s. c, 3.60s. d, 5s. e, 7.20s. f, 10s. g, 18s. h, 20s. i, 25s. j, 30s.

2003, June 20 **Perf. 14x14¼**
211 A71 Sheet of 10, #a-j 10.50 10.50

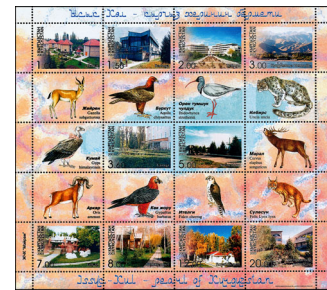

Issyk Kul — A72

No. 212: a, 1s, Rahat. b, 1.50s, Raduga. c, 2s, Teltoru. d, 3s, Kyrgyzskoe Vzmorije. e, 3.60s, Tanga. f, 5s, Solnyshko. g, 7s, Vitaz. h, 8s, Ak Bermet. i, 12s, Royal Beach. j, 20s, Luzharnoe Poberejje.

2003, Aug. 15 **Perf. 13¼x13¼**
212 A72 Sheet of 10, #a-j, + 10 labels 5.00 5.00



Lunar New Year Animals — A73

No. 213: a, 1.50s, Rat. b, 3s, Ox. c, 5s, Tiger. d, 7s, Hare. e, 12s, Dragon. f, 12s, Snake. g, 15s, Horse. h, 15s, Sheep. i, 20s, Monkey. j, 20s, Cock. k, 25s, Dog. l, 25s, Pig.

2003, Aug. 25 **Perf. 13x13¼**
213 A73 Sheet of 12, #a-l, +4 labels 12.00 12.00

SEMI-POSTAL STAMPS



Natl. Epic Poem, Manas, Millennium SP1

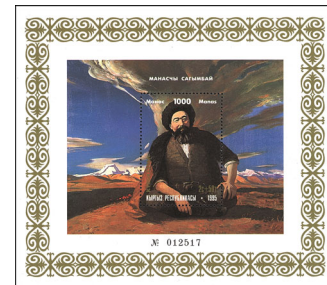

SP2

Designs: 10t+5t, Woman with bird in hand. 20t+10t, Bird on man's wrist. No. B3, Women watching as baby held up. No. B4, Woman with spear, leading horse. 40t+15t, Warrior looking at dead dragon. No. B6, Warrior on horse holding axe. No. B7, Man wearing tall

hat on horseback. No. B8, Warrior with sword on horseback.

No. B9, Man in red cradling fallen warrior. No. B10, Man in black seated in desert, tornado.

Perf. 12, Imperf

1995, June 16		Litho.
B1	SP1 10t +5t blue & bis	.20 .20
B2	SP1 20t +10t blue & bis	.20 .20
B3	SP1 30t +10t blue & bis	.20 .20
B4	SP1 30t +10t blue & bis	.20 .20
B5	SP1 40t +15t blue & bis	.20 .20
B6	SP1 50t +15t blue & bis	.20 .20
B7	SP1 50t +15t blue & bis	.20 .20
B8	SP1 50t +15t blue & bis	.20 .20
a.	Sheet of 8, #B1-B8 + label	1.75 1.75

Souvenir Sheets

B9	SP2 2s +50t multi	.75 .75
B10	SP2 2s +50t multi	.75 .75



1996 Summer Olympic Games, Atlanta SP3

Designs: 100t+20t, Equestrian events. 140t+30t, Boxing. 150t+30t, Archery. 300t+50t, Judo, hot air balloon, sailing, water skiing.

1996, July 10		Litho.	Perf. 12½x12
B11	SP3 100t +20t multi	.20 .20	
B12	SP3 140t +30t multi	.35 .35	
B13	SP3 150t +30t multi	.50 .50	
B14	SP3 300t +50t multi	.75 .75	
		Nos. B11-B14 (4)	1.80



Town of Osh, 3000th Anniv. — SP4

No. B15: a, Globe, mountains, building, "Osh" and "3000." b, Building with three arches, mountains (green panel at UR). c, Solomon's Throne (building on mountain). d, Building (denomination at LL). Illustration reduced.

2000, Feb. 19		Litho.	Perf. 13½
B15	SP4 6s +25t Sheet of 4, #a-d	2.25 2.25	
Exists imperf.			



Kurmanzhan Datka, 190th Anniv. of Birth — SP5

2001, Oct. 13		Litho.	Perf. 14x14¼
B16	SP5 10s +70t ind & gray	.85 .85	



STOCKSHEETS

HAGNER STYLE STOCK SHEETS

Hagner-style stock pages offer convenience and flexibility. Pages are produced on thick, archival-quality paper with acetate pockets glued from the bottom of each pocket.

They're ideal for the topical collector who may require various page styles to store a complete collection.

- Black background makes beautiful stamp presentation.
- Pockets use pull away/snap back principle.
- Made from archival-quality heavyweight paper that offers unprecedented protection and clarity.
- Multi-hole punch fits most binder types.
- Available in 9 different page formats. 8½" x 11" size accommodates every size stamp.

Sold in packages of 10.

Available with pockets on one side or both sides.

"D" in item number denotes two-sided page.

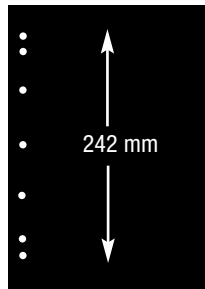

1 POCKET

ITEM	RETAIL
S1	\$10.99
S1D	\$15.99

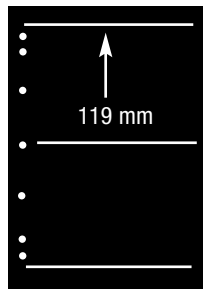

2 POCKET

ITEM	RETAIL
S2	\$10.99
S2D	\$15.99

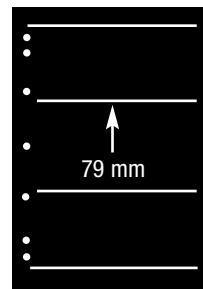

3 POCKET

ITEM	RETAIL
S3	\$10.99
S3D	\$15.99

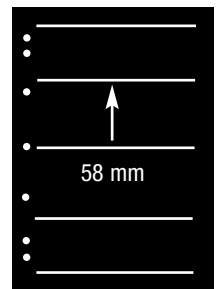

4 POCKET

ITEM	RETAIL
S4	\$10.99
S4D	\$15.99

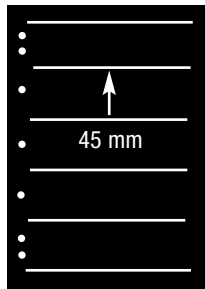

5 POCKET

ITEM	RETAIL
S5	\$10.99
S5D	\$15.99

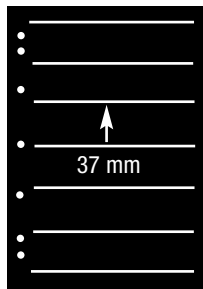

6 POCKET

ITEM	RETAIL
S6	\$10.99
S6D	\$15.99

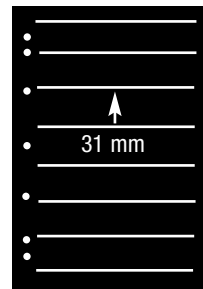

7 POCKET

ITEM	RETAIL
S7	\$10.99
S7D	\$15.99

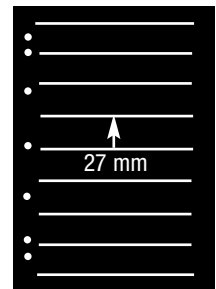

8 POCKET

ITEM	RETAIL
S8	\$10.99
S8D	\$15.99

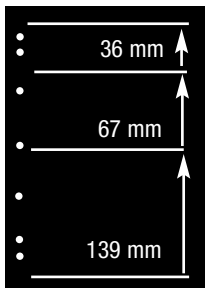

MULTI-POCKETS

ITEM	RETAIL
S9	\$10.99
S9D	\$15.99



1-800-572-6885

P.O. Box 828, Sidney OH 45365-0828

www.amosadvantage.com



Publishers of *Coin World*, *Linn's Stamp News* and *Scott Publishing Co.*