

PHILIPPINES

fi-lə-'pēnz

LOCATION — Group of about 7,100 islands and islets in the Malay Archipelago, north of Borneo, in the North Pacific Ocean

GOVT. — Republic

AREA — 115,830 sq. mi.

POP. — 68,614,536 (1995)

CAPITAL — Manila

The islands were ceded to the United States by Spain in 1898. On November 15, 1935, they were given their independence, subject to a transition period which ended July 4, 1946. On that date the Commonwealth became the Republic of the Philippines.

20 Cuartos = 1 Real

100 Centavos de Peso = 1 Peso (1864)

100 Centimos de Escudo = 1 Escudo (1871)

100 Centimos de Peseta = 1 Peseta (1872)

1000 Miliesimas de Peso = 100 Centimos or Centavos = 1 Peso (1878)

100 Cents = 1 Dollar (1899)

100 Centavos = 1 Peso (1906)

100 Centavos (Sentimos) = 1 Peso (Piso) (1946)

Catalogue values for unused stamps in this country are for Never Hinged items, beginning with Scott 500 in the regular postage section, Scott B1 in the semi-postal section, Scott C64 in the air post section, Scott E11 in the special delivery section, Scott J23 in the postage due section, and Scott O50 in the officials section.

Watermarks

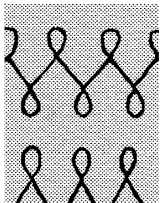

Wmk. 104 — Loops

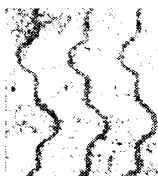

Wmk. 257 — Curved Wavy Lines

Watermark 104: loops from different watermark rows may or may not be directly opposite each other.



Wmk. 190PI — Single-lined PIPS



Wmk. 191PI — Double-lined PIPS

Watermark 191 has double-lined USPS.

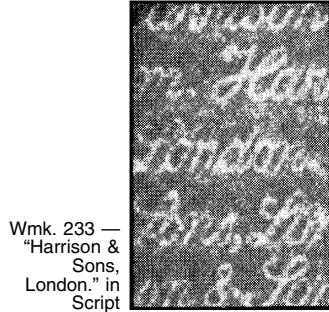

Wmk. 233 — "Harrison & Sons, London." in Script

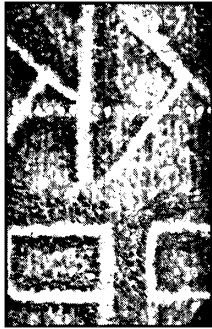

Wmk. 372 — "K" and "P" Multiple

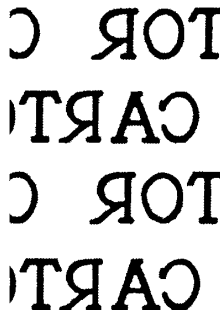

Wmk. 385

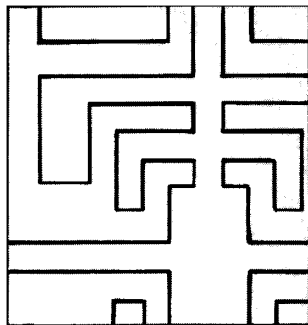

Wmk. 389

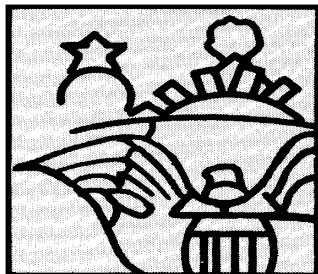

Wmk. 391 — Natl. Crest, Rising Sun and Eagle, with inscr. "REPUBLIKA / NG / PILIPINAS," "KAWANIHAN / NG / KOREO"

Issued under Spanish Dominion

The stamps of Philippine Islands punched with a round hole were used on telegraph receipts or had been withdrawn from use and punched to indicate that they were no longer available for postage. In this condition they sell for less, as compared to postally used copies.



Queen Isabella II
A1 A2

1854	Unwmk.	Engr.	Imperf.
1	A1 5c orange	1,650.	250.
a.	5c brown orange	1,800.	300.
2	A1 10c carmine	475.	190.
a.	10c pale rose	750.	300.
4	A2 1r blue	525.	225.
a.	1r slate blue	675.	240.
b.	1r ultramarine	650.	240.
c.	"CORROS." (pos. 26)	3,000.	1,100.
5	A2 2r green	800.	150.
a.	2r yellow green	700.	350.

Forty varieties of each value. The 10c black was never issued. For overprints see Nos. 25-25A.



A3

1855		Litho.
6	A3 5c red	1,400. 400.

Four varieties.

Redrawn

7	A3 5c vermilion	7,250. 825.
---	-----------------	-------------

In the redrawn stamp the inner circle is smaller and is not broken by the labels at top and bottom. Only one variety.

The 10c black was not issued. Value, \$1,000.



Queen Isabella II — A4

1856	Typo.	Wmk. 104
8	A4 1r gray green	40.00 75.00
9	A4 2r carmine	250.00 175.00

Nos. 8 and 9 used can be distinguished from Cuba Nos. 2 and 3 only by the cancellations.

For overprints, see Nos. 26-27.



Queen Isabella II — A5

Dot after "CORREOS"

1859, Jan. 1	Litho.	Unwmk.
10	A5 5c vermilion	11.00 5.50
a.	5c scarlet	15.00 7.75
b.	5c orange	22.50 11.00
11	A5 10c rose	11.00 18.00

Four varieties of each value, repeated in the sheet.

For overprint see No. 28.



Dot after CORREOS
A6 A7

1861-62			
12	A6 5c vermilion	27.50	30.00
13	A7 5c dull red ('62)	110.00	42.50

No. 12, one variety only, repeated in sheet. For overprint see No. 29.

Colon after CORREOS — A8



A8a



A9



A10

1863			
14	A8 5c vermilion	10.00	6.50
15	A8 10c carmine	29.00	50.00
16	A8 1r violet	550.00	325.00
17	A8 2r blue	450.00	275.00
18	A8a 1r gray grn	240.00	110.00
20	A9 1r emerald	125.00	37.50
a.	1r green	140.00	40.00
		Nos. 14-20 (6)	
		1,404. 804.00	

No. 18 has "CORREOS" 10 $\frac{1}{2}$ mm long, the point of the bust is rounded and is about 1mm from the circle which contains 94 pearls.

No. 20 has "CORREOS" 11mm long, and the bust ends in a sharp point which nearly touches the circle of 76 pearls.

For overprints see Nos. 30-34.

1864		Typo.
21	A10 3 $\frac{1}{2}$ c blk, <i>yel</i>	2.75 1.40
22	A10 6 $\frac{1}{2}$ c grn, <i>rose</i>	5.00 1.40
23	A10 12 $\frac{1}{2}$ c blue, <i>sal</i>	5.25 .85
24	A10 25c red, <i>buff</i>	7.25 2.75
		Nos. 21-24 (4)
		20.25 6.40

For overprints see Nos. 35-38.

Cuba Nos. 2-3 and Preceding Issues Handstamped

HABILITADO POR LA NACION

1868-74			
25	A2 1r sl bl ('74)	1,850.	800.00
b.	"CORROS," (pos. 26)		3,000.
25A	A2 2r grn ('74)	3,500.	775.00
26	A4 1r grn, <i>bl</i> ('73)	150.00	65.00
27	A4 2r car, <i>bl</i> ('73)	275.00	190.00
28	A5 10c rose ('74)	55.00	37.50
29	A7 5c dull red ('73)	200.00	100.00
30	A8 5c ver ('72)	95.00	27.50
31	A8 1r vio ('72)	450.00	350.00
32	A8 2r bl ('72)	450.00	250.00
33	A8a 1r gray grn ('71)	140.00	37.50
34	A9 1r emer ('71)	40.00	17.00
a.	1r green	45.00	22.50
35	A10 3 $\frac{1}{2}$ c blk, <i>yellow</i>	8.25	4.00
36	A10 6 $\frac{1}{2}$ c grn, <i>rose</i>	8.25	4.00
37	A10 12 $\frac{1}{2}$ c bl, <i>salmon</i>	27.50	14.00
38	A10 25c red, <i>buff</i>	25.00	8.75

Imperforates of designs A11-A14 probably are from proof or trial sheets.



"Spain" A11



King Amadeo A12

1871	Typo.	Perf. 14
39	A11 5c blue	45.00 5.00
40	A11 10c deep green	6.00 4.00
41	A11 20c brown	52.50 27.50
42	A11 40c rose	65.00 32.50
		Nos. 39-42 (4)
		168.50 69.00

1872			
43	A12 12c rose	10.00	3.50
44	A12 16c blue	110.00	26.00
45	A12 25c gray lilac	7.75	3.50
46	A12 62c violet	22.50	6.50
47	A12 1p25c yellow brn	45.00	21.00
		Nos. 43-47 (5)	
		195.25 60.50	



"Peace"
A13



King Alfonso
XII
A14

48	A13	12c gray lilac	14.00	3.75
49	A13	25c ultra	4.75	1.90
50	A13	62c rose	42.50	3.75
51	A13	1p25c brown	210.00	60.00
Nos. 48-51 (4)				

52	A14	2c rose	1.90	.55
53	A14	2c dk blue ('77)	175.00	70.00
54	A14	6c orange ('77)	9.00	11.50
55	A14	10c blue ('77)	3.25	.60
56	A14	12c lilac ('76)	3.25	.60
57	A14	20c vio brn ('76)	11.50	8.00
58	A14	25c dp green ('76)	9.00	1.60
Nos. 52-58 (7)				

Nos. 52, 63
Handstamp
Surcharged in Black
or Blue



1877-79				
59	A14	12c on 2c rose (Bk)	62.50	21.00
60	A16	12c on 25m blk (Bk) ('79)	62.50	21.00
61	A16	12c on 25m blk (Bl) ('79)	250.00	150.00
Nos. 59-61 (3)				

Surcharge exists inverted on Nos. 59 and 60, values unused, \$525, \$775, respectively. Surcharge exists double on No. 59, value, unused \$400.



A16

1878-79		Typo.		
62	A16	0.0625 (62 1/2m) gray	52.50	14.50
63	A16	25m black	2.50	.40
64	A16	25m green ('79)	55.00	60.00
65	A16	50m dull lilac	27.50	9.75
66	A16	100m car ('79)	87.50	35.00
67	A16	100m yel grn ('79)	8.25	2.50
68	A16	125m blue	4.75	.45
69	A16	200m rose ('79)	29.00	5.50
70	A16	200m vio rose ('79)	250.00	600.00
71	A16	250m bister ('79)	10.50	2.50
Nos. 62-71 (10)				

Imperforates of type A16 probably are from proof or trial sheets. For surcharges see Nos. 60-61, 72-75.

Stamps of 1878-79 Surcharged:



a

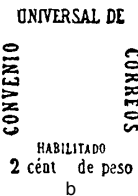

b

1879				
72	A16	(a) 2c on 25m grn	35.00	7.75
		(b) Inverted surcharge	250.00	160.00
73	A16	(a) 8c on 100m car 'COREROS'	30.00	6.00
		(a) 'COREROS'	90.00	55.00
74	A16	(b) 2c on 25m grn	140.00	37.50
75	A16	(b) 8c on 100m car	140.00	37.50
Nos. 72-75 (4)				



A19

Original state: The medallion is surrounded by a heavy line of color of nearly even thickness, touching the line below "Filipinas"; the opening in the hair above the temple is narrow and pointed.

1st retouch: The line around the medallion is thin, except at the upper right, and does not touch the horizontal line above it; the opening in the hair is slightly wider and rounded; the lock of hair above the forehead is shaped like a broad "V" and ends in a point; there is a faint white line below it, which is not found on the original. The shape of the hair and the width of the white line vary.

2nd retouch: The lock of hair is less pointed; the white line is much broader.

1880-88		Typo.		
76	A19	2c carmine	.65	.55
77	A19	2 1/2c brown	6.25	1.40
78	A19	2 1/2c ultra ('82)	.90	1.60
79	A19	2 1/2c ultra, 1st re-touch ('83)	.65	1.40
80	A19	2 1/2c ultra, 2nd re-touch ('86)	8.25	3.25
81	A19	5c gray ('82)	.65	1.40
	a.	5c gray blue	1.10	1.60
82	A19	6 1/2c dp grn ('82)	5.25	7.75
83	A19	8c yellow brn	27.50	5.00
84	A19	10c green ('88)	325.00	325.00
85	A19	10c brn lil ('82)	2.75	3.25
	a.	10c brown violet	11.00	5.50
86	A19	12 1/2c brt rose ('82)	1.40	1.40
87	A19	20c bis brn ('82)	2.75	1.40
88	A19	25c dk brn ('82)	3.50	1.40
Nos. 76-83, 85-88 (12)				

See #137-139. For surcharges see #89-108, 110-111.

Surcharges exist double or inverted on many of Nos. 89-136.

Stamps and Type of 1880-86
Handstamp Surcharged in Black,
Green, Yellow or Red:



c

d



e

f

1881-88
Design A19
Black Surcharge

89	(c)	2c on 2 1/2c brn	3.25	1.90
91	(f)	10c on 2 1/2c ultra ('80) ('87)	5.00	1.50
92	(d)	20c on 8c brn ('83)	7.50	2.50
93	(d)	1r on 2c car ('83)	140.00	250.00
94	(d)	2r on 2 1/2c ultra ('78; '83)	5.00	1.60

a. On No. 79 45.00 82.50
b. On No. 80 45.00 82.50

Most used copies of No. 93 are hole punched. Postally used copies are rare.

Green or Yellow (#98A) Surcharge

95	(e)	8c on 2c car ('83)	5.50	1.75
95A	(d+e)	8c on 1r on 2c car ('83)	87.50	160.00
96	(d)	10c on 2c car ('83)	4.25	1.75
97	(d)	1r on 2c car ('83)	100.00	32.50
98	(d)	1r on 5c gray bl ('83)	5.00	2.50
98A	(d)	1r on 5c gray ('83)	87.50	160.00
99	(d)	1r on 8c brn ('83)	7.50	2.50

Red Surcharge

100	(f)	1c on 2 1/2c ultra ('79; '87)	.85	.65
101	(f)	1c on 2 1/2c ultra ('80; '87)	2.75	1.40
102	(d)	16c on 2 1/2c ultra ('78; '83)	7.50	2.50
103	(d)	1r on 2c car ('83)	5.00	2.50
104	(d)	1r on 5c bl gray ('83)	14.00	4.25

Handstamp Surcharged in Magenta



g



h

1887				
105	A19	(g) 8c on 2 1/2c (#79)	.85	.50
106	A19	(g) 8c on 2 1/2c (#80)	3.25	2.25

1888				
107	A19	(h) 2 1/2c on 1c gray grn	1.40	.85
108	A19	(h) 2 1/2c on 5c bl gray	1.60	.75
109	N1	(h) 2 1/2c on 1/2c grn	1.60	1.10
110	A19	(h) 2 1/2c on 50m bis	1.50	.70
111	A19	(h) 2 1/2c on 10c grn	1.40	.55
Nos. 107-111 (5)				

No. 109 is surcharged on a newspaper stamp of 1886-89 and has the inscriptions shown on cut N1.

On Revenue Stamps



R1



R2



R3

Handstamp Surcharged or Overprinted in Black, Yellow, Green, Red, Blue or Magenta:



j



k

HABILITADO
PARA
CORREOS
m

1881-88				
112	R1	(c) 2c on 10c bis	37.50	10.00
113	R1	(j) 2 1/2c on 10c bis	8.00	.85
114	R1	(j) 2 1/2c on 2r bl	160.00	100.00
115	R1	(j) 8c on 10c bis	325.00	250.00
116	R1	(j) 8c on 2r bl	6.25	1.60
118	R1	(d) 1r on 12 1/2c gray bl ('83)	6.00	3.00

119 R1 (d) 1r on 10c bis ('82) 9.25 3.25

120 R2 (e) 2c on 200m grn ('82) 5.00 2.25

121 R1 (d) 16c on 2r bl ('83) 4.00 2.10

122 R1 (d) 1r on 10c bis ('83) 8.75 3.00

123 R1 (d+e) 2r on 8c on 2r blue ('85) 32.50 15.00

124 R1 (d) 1r on 12 1/2c gray bl ('83) 12.00 10.00

125 R1 (k) 6 1/2c on 12 1/2c gray bl ('85) 5.00 10.00

126 R3 (d) 1r on 10p bis ('83) 77.50 19.00

127 R1 (m) 1r green 250.00 350.00

127A R1 (m) 2r blue 475.00 600.00

127B R1 (d) 1r on 1r green 325.00 350.00

128 R2 (d) 1r on 1p grn ('83) 27.50 12.00

129 R2 (d) 1r on 200m grn ('83) 65.00 125.00

129A R1 (d) 2r on 2r blue 225.00 90.00

The surcharge on No. 129A is pale red.

Blue Surcharge
129B R1 (m) 10c bis ('81) 275.00

Magenta Surcharge
130 R2 (h) 2 1/2c on 200m grn ('88) 3.25 1.25

131 R2 (h) 2 1/2c on 20c brn ('88) 10.00 4.50

On Telegraph Stamps



T1



T2

Surcharged in Red, or Black

1883-88
132 T1 (d) 2r on 250m ultra (R) 6.50 3.25

133 T1 (d) 20c on 250m ultra 550.00 325.00

134 T1 (d) 2r on 250m ultra 8.25 4.00

135 T1 (d) 1r on 20c on 250m ultra (R & Bk) 7.50 4.00

Magenta Surcharge

136 T2 (h) 2 1/2c on 1c bis ('88) .75 .55

Most, if not all, used copies of No. 133 are hole-punched. Used value is for examples with hole punches.

Type of 1880-86 Redrawn

1887-89				
137	A19	50m bister	.50	5.00
138	A19	1c gray green ('88)	.50	4.00
	a.	yellow green ('89)	.55	5.00
139	A19	6c yellow brn ('88)	8.00	40.00
Nos. 137-139 (3)				



King Alfonso XIII — A36

1890-97		Typo.		
140	A36	1c violet ('92)	.50	1.75
141	A36	1c rose ('95)	12.50	10.00
142	A36	1c blue grn ('96)	1.75	3.00
143	A36	1c claret ('97)	10.00	24.00
144	A36	2c claret	.20	.20
145	A36	2c violet ('92)	.20	.20
146	A36	2c dk brown ('94)	.20	1.75

147 A36 2c ultra ('96) .25 .25

148 A36 2c gray brn ('96) .60 1.75

149 A36 2 1/2c dull blue .35 .20

150 A36 2 1/2c ol gray ('92) .20 1.00

151 A36 5c dark blue .35 1.00

152 A36 5c dk ol gray .60 1.00

153 A36 5c green ('92) .50 .45

155 A36 5c violet brn ('96) 7.00 10.00

156 A36 5c blue grn ('96) 4.50 6.00

157 A36 6c brown vio ('92) .20 1.00

158 A36 6c red orange ('94) 1.25 1.75

159 A36 6c car rose ('96) 4.50 6.00

160 A36 8c yellow grn .20 .20

161 A36 8c ultra ('92) .50 .20

162 A36 8c red brown ('94) .60 .20

163 A36 10c blue grn 1.25 .20

164 A36 10c pale claret ('91) 1.00 .30

165 A36 10c claret ('92) .50 .20

166 A36 10c yel brn ('96) .60 .20

167 A36 12 1/2c yellow grn .20 1.00

168 A

179 A36 40c dk vio (97) 12.00 35.00
 180 A36 80c claret (97) 25.00 40.00
 Nos. 140-180 (40) 185.15 216.15

The 5c lilac is a perforated proof. Many of Nos. 140-180 exist imperf.
 The existence of No. 152A has been questioned.



Stamps of Previous Issues Handstamp Surcharged in Blue, Red, Black or Violet

1897

Blue Surcharge

181 A36 5c on 5c green 3.25 2.25
 182 A36 15c on 15c red brn 4.75 1.50
 183 A36 20c on 20c gray brn 10.00 11.00

Red Surcharge

185 A36 5c on 5c green 3.75 4.50

Black Surcharge

187 A36 5c on 5c green 32.50 160.00
 188 A36 15c on 15c rose 4.75 1.50
 189 A36 20c on 20c dk vio 30.00 17.00
 190 A36 20c on 25c brown 20.00 22.50

Violet Surcharge

191 A36 15c on 15c rose 8.75 6.25
 Nos. 181-191 (9) 117.75 226.50

Inverted, double and other variations of this surcharge exist.
 The 5c on 5c blue gray was released during US Administration. The surcharge is a mixture of red and black inks.
 Impressions in violet black are believed to be reprints. The following varieties are known: 5c on 5c blue green, 15c on 15c rose, 15c on 15c red brown, 20c on 20c gray brown, 20c on 20c dark violet, 20c on 25c brown. These surcharges are to be found double, inverted, etc.



King Alfonso XIII — A39

1898

Typo.

192 A39 1m orange brown .20 .20
 193 A39 2m orange brown .20 1.10
 194 A39 3m orange brown .20 1.10
 195 A39 4m orange brown 6.50 27.50
 196 A39 5m orange brown .20 .20
 197 A39 1c black violet .20 .20
 198 A39 2c dk bl grn .20 .20
 199 A39 3c dk brown .20 .20
 200 A39 4c orange 16.00 32.50
 201 A39 5c car rose .20 .20
 202 A39 6c dk blue .85 1.10
 203 A39 8c gray brown .35 .20
 204 A39 10c vermilion 1.40 .85
 205 A39 15c dull of grn 1.40 .65
 206 A39 20c maroon 1.50 1.00
 207 A39 40c violet .85 1.10
 208 A39 60c black 3.25 2.50
 209 A39 80c red brown 15.00 2.50
 210 A39 1p yellow green 10.50 10.00
 211 A39 2p slate blue 22.50 12.50
 Nos. 192-211 (20) 81.70 95.80

Nos. 192-211 exist imperf. Value \$725.

The Spanish surrendered in May 1898. Some Filipinos continued to fight until 1901. During this period provisional stamps were created in several areas. Some of these stamps may have been totally philatelic. See the Scott Specialized Catalogue of U. S. Stamps for stamps issued by Gen. Aguinaldo's Filipino Revolutionary Government.

Issued under US Administration



Regular Issues of the United States Overprinted in Black

On US No. 260

1899-1900 Unwmk. Perf. 12
 212 A96 50c orange 400.00 250.00

On US Nos. 279, 279d, 267, 268, 281, 282C, 283, 284, 275 and 275a

Wmk. 191

213 A87 1c yellow grn 3.00 .60
 a. Inverted overprint 13.500
 214 A88 2c red, IV 1.25 .60
 a. 2c org red, type IV ('01) 1.25 .60
 b. Booklet pane, 6 #214 ('00) 250.00 200.00
 c. 2c reddish car, type IV 1.90 .90
 d. 2c rose car, type IV 2.25 1.10
 215 A89 3c purple 5.75 1.25
 216 A91 5c blue 5.50 .90
 a. Inverted overprint 3.750
 217 A94 10c brown, I 17.50 4.00
 217A A94 10c org brn, II 140.00 20.00
 218 A95 15c olive grn 32.50 8.00
 219 A96 50c orange 125.00 37.50
 a. 50c red orange 260.00
 Nos. 213-219 (8) 330.50 72.85

No. 216a is valued in the grade of fine.

On US Nos. 280b, 282 and 272

1901

220 A90 4c orange brn 22.50 5.00
 221 A92 6c lake 29.00 7.00
 222 A93 8c violet brn 29.00 7.50
 Nos. 220-222 (3) 80.50 19.50

On US Nos. 276, 276A, 277a and 278

Red Overprint

223 A97 \$1 blk, type I 475. 275.
 223A A97 \$1 blk, type II 2,400. 750.
 224 A98 \$2 dk blue 475. 350.
 225 A99 \$5 dk green 825. 900.

On US Nos. 300-313 and shades

1903-04

226 A115 1c blue green 4.00 .30
 227 A116 2c carmine 7.50 1.10
 228 A117 3c brt violet 67.50 12.50
 229 A118 4c brown ('04) 75.00 22.50
 a. 4c orange brown 75.00 20.00
 230 A119 5c blue 11.00 1.00
 231 A120 6c brnsh lake ('04) 80.00 22.50
 232 A121 8c vio blk ('04) 45.00 15.00
 233 A122 10c pale red brn ('04) 20.00 2.25
 a. 10c red brown 25.00 3.00
 b. Pair, one without opt. 1,500
 234 A123 15c purple blk 32.50 17.50
 a. 15c brown violet 32.50 17.50
 235 A124 15c olive grn 60.00 15.00
 236 A125 50c orange 125.00 35.00
 Nos. 226-236 (11) 527.50 144.65

Red Overprint

237 A126 \$1 black 475. 275.
 238 A127 \$2 dk blue ('04) 800. 850.
 239 A128 \$5 dk green ('04) 975. 3,000.

On US Nos. 319, 319c in Black

1904

240 A129 2c carmine 5.50 2.25
 a. Booklet pane of 6 1,100.
 b. 2c scarlet 6.25 2.75
 c. As "b," booklet pane of 6



José Rizal — A40



Arms of Manila — A41

4c, McKinley. 6c, Magellan. 8c, Miguel Lopez de Legaspi. 10c, Gen. Henry W. Lawton. 12c, Lincoln. 16c, Adm. William T. Sampson. 20c, Washington. 26c, Francisco Carriedo. 30c, Franklin.

Each Inscribed "Philippine Islands / United States of America"

1906, Sept. 8 Engr. Wmk. 191PI

241 A40 2c dp green .25 .20
 a. 2c yellow green ('10) .40 .20
 b. Booklet pane of 6 475.00
 242 A40 4c carmine .50 .20
 a. 4c carmine lake ('10) 1.00 .20
 b. Booklet pane of 6 650.00
 243 A40 6c violet 1.25 .20
 244 A40 8c brown 2.50 .70
 245 A40 10c blue 1.75 .20
 a. 10c dark blue 1.75 .20
 246 A40 12c brown lake 5.00 2.00
 247 A40 16c violet blk 3.75 .20
 248 A40 20c orange brn 4.00 .30
 249 A40 26c violet brn 6.00 2.25
 250 A40 30c olive grn 4.75 1.50
 251 A41 1p orange 27.50 7.00
 252 A41 2p black 35.00 1.25
 253 A41 4p dk blue 100.00 15.00
 254 A41 10p dk green 225.00 70.00
 Nos. 241-254 (14) 417.25 101.00

See Nos. 255-304, 326-353. For surcharges see Nos. 368-369, 450. For overprints see Nos. C1-C28, C36-C46, C54-C57, O5-O14.

Change of Colors

1909-13 Perf. 12

255 A40 12c red orange 8.50 2.50
 256 A40 16c olive green 3.50 .75
 257 A40 20c yellow 7.50 1.25
 258 A40 26c blue green 1.75 .75
 259 A40 30c ultra 10.00 3.25
 260 A41 1p pale violet 30.00 5.00
 260A A41 2p vio brn ('13) 85.00 2.75
 Nos. 255-260A (7) 146.25 16.25

1911 Wmk. 190PI Perf. 12

261 A40 2c green .65 .20
 a. Booklet pane of 6 550.00
 262 A40 4c car lake 2.50 .20
 a. 4c carmine 600.00
 b. Booklet pane of 6 2.00 .20
 263 A40 6c dp violet 2.00 .20
 264 A40 8c brown 8.50 .45
 265 A40 10c blue 3.25 .20
 266 A40 12c orange 2.50 .45
 267 A40 16c olive grn 2.50 .20
 a. 16c pale olive green 2.50 .20
 268 A40 20c yellow 2.50 .20
 a. 20c orange 3.00 .20
 269 A40 26c blue green 3.00 .20
 270 A40 30c ultra 3.50 .40
 271 A41 1p pale violet 22.50 .55
 272 A41 2p violet brn 27.50 .75
 273 A41 4p dp blue 625.00 80.00
 274 A41 10p dp green 225.00 25.00
 Nos. 261-274 (14) 930.90 109.00

1914 Perf. 10

275 A40 30c gray 10.00 .40

1914-23 Perf. 10

276 A40 2c green 2.00 .20
 a. Booklet pane of 6 450.00
 277 A40 4c carmine 2.00 .20
 a. Booklet pane of 6 450.00
 278 A40 6c lt violet 37.50 9.00
 a. 8c deep violet 42.50 6.00
 279 A40 8c brown 40.00 10.00
 280 A40 10c dk blue 25.00 .20
 281 A40 16c olive grn 75.00 4.50
 282 A40 20c orange 22.50 .85
 283 A40 30c gray 55.00 2.75
 284 A41 1p pale vio 110.00 3.00
 Nos. 276-284 (9) 369.00 30.70

1918-26 Perf. 11

285 A40 2c green 20.00 4.25
 a. Booklet pane of 6 750.00
 286 A40 4c carmine 25.00 2.50
 a. Booklet pane of 6 1,350.
 287 A40 6c dp violet 35.00 1.75
 287A A40 8c lt brown 200.00 25.00
 288 A40 10c dk blue 52.50 1.50
 289 A40 16c olive grn 90.00 6.75
 289A A40 20c orange 60.00 7.50
 289C A40 30c gray 55.00 12.50
 289D A41 1p pale violet 70.00 14.00
 Nos. 285-289D (9) 607.50 75.75

1917-25 Unwmk. Perf. 11

290 A40 2c yellow grn .20 .20
 a. 2c dark green .20 .20
 b. Vert. pair, imperf. horiz. 1,500
 c. Horiz. pair, imperf. btwn. 1,500
 d. Vert. pair, imperf. btwn. 1,750
 e. Booklet pane of 6 27.50
 291 A40 4c carmine .20 .20
 a. 4c light rose .20 .20
 b. Booklet pane of 6 17.50
 292 A40 6c deep violet .30 .20
 a. 6c lilac .35 .20
 b. 6c red violet .35 .20
 c. Booklet pane of 6 550.00
 293 A40 8c yellow brown .20 .20
 a. 8c orange brown .20 .20
 294 A40 10c deep blue .20 .20
 295 A40 12c red orange .30 .20
 296 A40 16c lt ol grn 55.00 .25
 a. 16c olive bister 55.00 .40
 297 A40 20c orange yel .30 .20
 298 A40 26c green .45 .45
 a. 26c blue green .55 .25
 299 A40 30c gray .55 .20
 300 A41 1p pale violet 27.50 1.00
 a. 1p red lilac 27.50 1.00
 b. 1p pale rose lilac 27.50 1.10
 301 A41 2p violet brn 25.00 .75
 302 A41 4p blue 22.50 .45
 a. 4p dark blue 22.50 .45
 Nos. 290-302 (13) 132.70 4.50

1923-26

Design: 16c, Adm. George Dewey.

303 A40 16c olive bister .90 .20
 a. 16c olive green 1.25 .20
 304 A41 10p deep green ('26) 45.00 5.00



Legislative Palace A42

1926, Dec. 20 Unwmk. Perf. 12

319 A42 2c green & blk .40 .25
 a. Horiz. pair, imperf. btwn. 300.00
 b. Vert. pair, imperf. btwn. 550.00

320 A42 4c carmine & blk .40 .35
 a. Horiz. pair, imperf. btwn. 300.00
 b. Vert. pair, imperf. btwn. 575.00
 321 A42 16c ol grn & blk .75 .65
 a. Horiz. pair, imperf. btwn. 350.00
 b. Vert. pair, imperf. btwn. 625.00
 c. Double impression of center 675.00
 322 A42 18c lt brown & blk .85 .50
 a. Double impression of center 850.00
 b. Vert. pair, imperf. btwn. 675.00
 323 A42 20c orange & blk 1.25 .80
 a. 20c orange & brown 600.00
 b. Imperf., pair 575.00 575.00
 c. As "a," imperf., pair 950.00 675.00
 324 A42 24c gray & blk .85 .55
 a. Vert. pair, imperf. btwn. 675.00
 325 A42 1p rose lil & blk 45.00 30.00
 a. Vert. pair, imperf. btwn. 675.00
 Nos. 319-325 (7) 49.50 33.10

Opening of the Legislative Palace. For overprints see Nos. O1-O4.

Coil Stamp Rizal Type of 1906

1928 Perf. 11 Vertically

326 A40 2c green 7.50 15.00

Types of 1906-23

1925-31 Unwmk. Imperf.

340 A40 2c yel grn ('31) .20 .20
 a. 2c green ('25) .25 .20
 341 A40 4c car rose ('31) .20 .20
 a. 4c carmine ('25) .40 .20
 342 A40 6c violet ('31) 1.00 1.00
 a. 6c deep violet ('25) 8.00 4.00
 343 A40 8c brown ('31) .90 .90
 a. 8c yellow brown ('25) 6.00 3.00
 344 A40 10c blue ('31) 1.75 1.40
 a. deep blue ('25) 25.00 7.00
 345 A40 12c dp org ('31) 2.50 2.10
 a. red orange ('25) 25.00 7.00
 346 A40 16c olive green (Dewey) ('31) 2.00 1.50
 a. bister green ('25) 20.00 5.50
 347 A40 20c dp yel org ('31) 2.00 1.50
 a. yel org ('25) 20.00 5.50
 348 A40 26c green ('31) 2.00 1.50
 a. blue green ('25) 25.00 7.00
 349 A40 30c light gray ('31) 2.25 1.75
 a. gray ('25) 25.00 7.00
 350 A41 1p lt violet ('31) 4.00 4.00
 a. violet ('25) 90.00 35.00
 351 A41 2p brn vio ('31) 10.00 10.00
 a. violet brown ('25) 200.00 75.00
 352 A41 4p blue ('31) 35.00 30.00
 a. deep blue ('25) 1,000. 375.00
 353 A41 10p green ('31) 100.00 100.00
 a. deep green ('25) 2,000. 750.00
 Nos. 340-353 (14) 163.80 156.05
 Nos. 340a-353a (14) 3,444. 1,281.



Mount Mayon, Luzon A43



Post Office, Manila A44



Pier No. 7, Manila Bay — A45



Rice Planting A47



Rice Planting A47



1932, May 3 Perf. 11

354 A43	2c yellow green	.40	.20
355 A44	4c rose carmine	.35	.25
356 A45	12c orange	.50	.50
357 A46	18c red orange	25.00	9.00
358 A47	20c yellow	.65	.55
359 A48	24c deep violet	1.00	.65
360 A49	32c olive brown	1.00	.70
Nos. 354-360 (7)		28.90	11.85

The 18c vignette was intended to show Pagsanjan Falls in Laguna, central Luzon, and is so labeled. Through error the stamp pictures Vernal Falls in Yosemite National Park, California.

For overprints see #C29-C35, C47-C51, C63.

Nos. 302, 302a Surcharged in Orange or Red



1932

368 A41	1p on 4p blue (O)	2.00	.45
a	1p on 4p dark blue (O)	2.75	1.25
369 A41	2p on 4p dk bl (R)	4.00	.75
a	2p on 4p blue (R)	4.00	.75



Baseball Players A50



Tennis Player — A51



Basketball Players — A52

1934, Apr. 14 Typo. Perf. 11 1/2

380 A50	2c yellow brn	1.50	.80
381 A51	6c ultra	.25	.20
a	Vert. pair, imperf. btwn.	1,250.	—
382 A52	16c violet brown	.50	.50
a	Vert. pair, imperf. horiz.	1,250.	—
Nos. 380-382 (3)		2.25	1.50

Tenth Far Eastern Championship Games.

José Rizal — A53



Woman and Carabao A54



La Filipina — A55



Pearl Fishing A56



Fort Santiago A57



Salt Spring — A58



Magellan's Landing, 1521 — A59



"Juan de la Cruz" — A60



Rice Terraces A61



"Blood Compact," 1565 — A62



Barasoain Church, Malolos A63



Battle of Manila Bay, 1898 A64



Montalban Gorge A65



George Washington A66

1935, Feb. 15 Engr. Perf. 11

383 A53	2c rose	.20	.20
384 A54	4c yellow grn	.20	.20
385 A55	6c dk brown	.20	.20
386 A56	8c violet	.20	.20
387 A57	10c rose car	.20	.20
388 A58	12c black	.25	.20
389 A59	16c dark blue	.25	.20
390 A60	20c light olive green	.25	.20
391 A61	26c indigo	.30	.25
392 A62	30c orange red	.30	.25
393 A63	1p red orange & black	1.75	1.25
394 A64	2p bister brn & black	4.50	1.25
395 A65	4p blue & black	5.00	3.00
396 A66	5p green & black	10.00	3.00
Nos. 383-396 (14)		23.60	10.60

For overprints see Nos. 411-424, 433-446, 463-466, 468, 472-474, 478-484, 485-494, C52-C53, O15-O36, O38, O40-O43, N2-N3, NO6. For surcharges see Nos. 449, N4-N9, N28, NO2-NO5.

Commonwealth Issues



The Temples of Human Progress — A67

1935, Nov. 15

397 A67	2c carmine rose	.20	.20
398 A67	6c dp violet	.20	.20
399 A67	16c blue	.20	.20
400 A67	36c yellow grn	.35	.30
401 A67	50c brown	.55	.55
Nos. 397-401 (5)		1.50	1.45

Inauguration of the Philippine Commonwealth, Nov. 15, 1935.



Jose Rizal — A68



President Manuel L. Quezon — A69

1936, June 19 Perf. 12

402 A68	2c yellow brown	.20	.20
403 A68	6c slate blue	.20	.20
a	Horiz. pair, imperf. vert.	1,350.	—
404 A68	36c red brown	.50	.45
Nos. 402-404 (3)		.90	.85

75th anniv. of the birth of José Rizal.

1936, Nov. 15 Perf. 11

408 A69	2c orange brown	.20	.20
409 A69	6c yellow green	.20	.20
410 A69	12c ultra	.20	.20
Nos. 408-410 (3)		.60	.60

1st anniversary of the Commonwealth. For overprints see Nos. 467, 475.

Stamps of 1935 with Large Overprint in Black



a



b

1936-37 Perf. 11

411 A53 (a)	2c rose	.20	.20
a	Booklet pane of 6	2.50	6.00
412 A54 (b)	4c yel grn ('37)	.50	4.00
413 A55 (a)	6c dark brown	.20	.20
414 A56 (b)	8c violet ('37)	.25	.20
415 A57 (b)	10c rose carmine	.20	.20
a	"Commonwealth"	—	—
416 A58 (b)	12c black ('37)	.20	.20
417 A59 (b)	16c dk blue	.20	.20
418 A60 (a)	20c lt of grn ('37)	.65	.40
419 A61 (b)	26c indigo ('37)	.45	.35
420 A62 (b)	30c orange red	.35	.20
421 A63 (b)	1p red org & blk ('37)	5.00	2.75
422 A64 (b)	2p bis brn & blk ('37)	22.50	5.00
423 A65 (b)	4p bl & blk ('37)	5.00	1.50
424 A66 (b)	5p grn & blk ('37)	36.35	—
Nos. 411-424 (14)		36.35	—
Nos. 411,413-424 (13)		—	11.60



Map of Philippines A70



Arms of Manila A71

1937, Feb. 3

425 A70	2c yellow green	.20	.20
426 A70	6c lt brown	.20	.20
427 A70	12c sapphire	.20	.20
428 A70	20c dp orange	.25	.20
429 A70	36c dp violet	.50	.40
430 A70	50c carmine	.65	.35
Nos. 425-430 (6)		2.00	1.55

33rd Eucharistic Congress.

1937, Aug. 27 Perf. 11

431 A71	10p gray	5.00	2.00
432 A71	20p henna brown	3.00	1.40

For overprints see Nos. 495-496. For surcharges see Nos. 451, C58.

Stamps of 1935 with Small Overprint in Black



a



b

1938-40 Perf. 11

433 A53 (a)	2c rose ('39)	.20	.20
a	Booklet pane of 6	3.50	2.50
b	As "a," lower left-hand stamp overprinted "WEALTH COMMON-"	4,000.	—
c	Hyphen omitted	—	—
434 A54 (b)	4c yel grn ('40)	4.00	30.00
435 A55 (a)	6c dk brn ('39)	.20	.20
a	6c golden brown	.20	.20
436 A56 (b)	8c violet ('39)	.20	.20
a	"Commonwealth"	90.00	—
437 A57 (b)	10c rose car ('39)	.20	.20
a	"Commonwealth"	—	—
438 A58 (b)	12c black ('40)	.20	.20
439 A59 (b)	16c dk blue	.20	.20

PHILIPPINES (Republic Period)

BUYING

We are always in need of good materials to supply our customers' needs.

We are also looking to buy other Asian Stamps - Cambodia, China (both PRC & Taiwan), Hong Kong, Indonesia, Japan, Laos, Macao, Malaysia, Singapore, Thailand, Vietnam, etc.
Please contact us.

SELLING

We maintain a comprehensive stock of Philippine Stamps from 1946 to date.

Please write for our Price List containing items which are currently in stock ... or, you may also send us your Want List and we will do our best to fill your needs.

QUALITY PHILATELICS

P.O. Box 2871, Newport Beach, CA 92659

PHONE: 714-963-3257 FAX: 714-963-5121

E-mail: qualityphilatelics@earthlink.net



440	A60 (a)	20c lt of grn ('39)	.20	.20
441	A61 (b)	26c indigo ('40)	.20	.20
442	A62 (b)	30c org red ('39)	1.40	.70
443	A63 (b)	1p red org & blk	.40	.20
444	A64 (b)	2p bis brn & blk	2.75	.75
445	A65 (b)	4p bl & blk ('40)	150.00	150.00
446	A66 (b)	5p grn & blk ('40)	8.00	3.25
		Nos. 433-446 (14)	168.15	
		Nos. 433,435-446 (13)		156.50

Overprint "b" measures 18 1/2 x 13 mm. No. 433b occurs in booklet pane, No. 433a, position 5; all copies are straight-edged, left and bottom.

Stamps of 1917-37 Surcharged in Red, Violet or Black



a



b



c

1939, July 5				
449	A54	2c on 4c yel grn (R)	.20	.20
450	A40	6c on 26c bl grn (V)	.20	.20
	a.	6c on 26c green	.65	.30
451	A71	50c on 20p hn brn (Bk)	1.00	1.00
		Nos. 449-451 (3)	1.40	1.40

Foreign Trade Week.



Triumphal Arch — A72



Malacañan Palace A73

1939, Nov. 15				
452	A72	2c yellow green	.20	.20
453	A72	6c carmine	.20	.20
454	A72	12c bright blue	.20	.20
		Nos. 452-454 (3)	.60	.60

For overprints see Nos. 469, 476.

1939, Nov. 15				
455	A73	2c green	.20	.20
456	A73	6c orange	.20	.20
457	A73	12c carmine	.20	.20
		Nos. 455-457 (3)	.60	.60

Nos. 452-457 commemorate the 4th anniv. of the Commonwealth.
For overprint see No. 470.



Pres. Quezon Taking Oath of Office — A74

1940, Feb. 8				
458	A74	2c dk orange	.20	.20
459	A74	6c dk green	.20	.20
460	A74	12c purple	.25	.20
		Nos. 458-460 (3)	.65	.60

4th anniversary of Commonwealth.
For overprints see Nos. 471, 477.



José Rizal — A75

Rotary Press Printing				
1941, Apr. 14				
461	A75	2c apple green	.20	.50

Flat Plate Printing				
1941-43				
462	A75	2c apple green ('43)	.20	.50
	a.	2c pale apple green	.20	.50
	b.	Bklt. pane of 6 #462 ('43)	1.25	5.00
	c.	Bklt. pane of 6 #462a	2.50	2.75

No. 462 was issued only in booklet panes and all copies have straight edges.
Further printings were made in 1942 and 1943 in different shades from the first supply of stamps sent to the islands.
For type A75 overprinted see Nos. 464, O37, O39, N1, N01.



Philippine Stamps of 1935-41, Handstamped in Violet

1944				
463	A53	2c (#411)	325.00	160.00
	a.	Booklet pane of 6	3,250.	
463B	A53	2c (#433)	1,400.	1,350.
464	A75	2c (#461)	3.75	3.00
465	A54	4c (#384)	42.50	42.50
466	A55	6c (#385)	2,000.	2,000.
467	A69	6c (#409)	150.00	110.00
468	A55	6c (#413)	875.00	825.00
469	A72	6c (#453)	225.00	125.00
470	A73	6c (#456)	850.00	725.00

471	A74	6c (#459)	225.00	200.00
472	A56	8c (#436)	17.50	24.00
473	A57	10c (#415)	140.00	90.00
474	A57	10c (#437)	175.00	140.00
475	A69	12c (#410)	1,000.	400.00
476	A72	12c (#454)	4,000.	2,250.
477	A74	12c (#460)	275.00	190.00
478	A59	16c (#389)	800.00	
479	A59	16c (#417)	650.00	550.00
480	A59	16c (#439)	300.00	200.00
481	A60	20c (#440)	35.00	35.00
482	A62	30c (#420)	350.00	325.00
483	A62	30c (#442)	500.00	375.00
484	A63	1p (#443)	6,250.	4,500.

Nos. 463-484 are valued in the grade of fine to very fine.

Types of 1935-37 Overprinted



a



b

1945				
485	A53 (a)	2c rose	.20	.20
486	A54 (b)	4c yellow grn	.20	.20
487	A55 (a)	6c golden brn	.20	.20
488	A56 (b)	8c violet	.20	.20
489	A57 (b)	10c rose car	.20	.20
490	A58 (b)	12c black	.20	.20
491	A59 (b)	16c dk blue	.25	.20
492	A60 (a)	20c lt olive grn	.30	.20
493	A62 (b)	30c orange red	.40	.35
494	A63 (b)	1p red org & blk	1.10	.25

Nos. 431-432 Overprinted in Black



495	A71	10p gray	40.00	13.50
496	A71	20p henna brown	35.00	15.00
		Nos. 485-496 (12)	78.25	30.70



José Rizal — A76

Rotary Press Printing				
1946, May 28				
497	A76	2c sepia	.20	.20

For overprints see Nos. 503, O44.

Catalogue values for unused stamps in this section, from this point to the end of the section, are for Never Hinged items.

Republic



Philippine Girl Holding Flag of the Republic — A77

Unwmk.				
1946, July 4				
500	A77	2c carmine	.50	.25
501	A77	6c green	.50	.25
502	A77	12c blue	1.00	.35
		Nos. 500-502 (3)	2.00	.85

Philippine independence, July 4, 1946.



No. 497 Overprinted in Brown

1946, Dec. 30				
503	A76	2c sepia	.40	.20

50th anniv. of the execution of José Rizal.



Rizal Monument A78



Bonifacio Monument A79



Jones Bridge — A80



Santa Lucia Gate — A81



Mayon Volcano — A82



Avenue of Palms — A83

1947				
504	A78	4c black brown	.40	.20
505	A79	10c red orange	.40	.20
506	A80	12c deep blue	.40	.20
507	A81	16c slate gray	2.50	.60
508	A82	20c red brown	2.50	.20
509	A83	50c dull green	2.00	.35
510	A83	1p violet	2.75	.35
		Nos. 504-510 (7)	10.95	2.10

For surcharges see Nos. 613-614, 809. For overprints see Nos. 609, O50-O52, O54-O55.



Manuel L. Quezon — A84

1947, May 1				
511	A84	1c green	.40	.20

See No. 515.



Pres. Manuel A. Roxas Taking Oath of Office A85

1947, July 4				
512	A85	4c carmine rose	.50	.20
513	A85	6c dk green	.75	.45
514	A85	16c purple	1.25	.85
		Nos. 512-514 (3)	2.50	1.50

First anniversary of republic.

Quezon Type
Souvenir Sheet

1947, Nov. 28 *Imperf.*
515 Sheet of 4 1.75 1.25
a. A84 1c bright green .20 .20



United Nations Emblem
A87

1947, Nov. 24 *Perf. 12 1/2*
516 A87 4c dk car & pink 1.75 1.00
a. *Imperf.* 3.50 2.50
517 A87 6c pur & pale vio 1.75 1.00
a. *Imperf.* 3.00 2.50
518 A87 12c dp bl & pale bl 2.50 1.50
a. *Imperf.* 3.50 2.50
Nos. 516-518 (3) 6.00 3.50
Nos. 516a-518a "3" 20.00 7.50

Conference of the Economic Commission in Asia and the Far East, held at Baguio.



Gen. Douglas MacArthur — A88

1948, Feb. 3 *Engr.* *Perf. 12*
519 A88 4c purple .75 .40
520 A88 6c rose car 1.00 .40
521 A88 16c brt ultra 1.25 .60
Nos. 519-521 (3) 3.00 1.40



Threshing Rice — A89

1948, Feb. 23 *Typo.* *Perf. 12 1/2*
522 A89 2c grn & pale yel grn 1.00 .40
523 A89 6c brown & cream 1.75 .40
524 A89 18c dp bl & pale bl 3.25 1.25
Nos. 522-524 (3) 6.00 2.05

Conf. of the FAO held at Baguio. No. 524 exists imperf. See No. C67.



Manuel A. Roxas
A90



José Rizal
A91

1948, July 15 *Engr.* *Perf. 12*
525 A90 2c black .25 .20
526 A90 4c black .35 .20

Issued in tribute to President Manuel A. Roxas who died April 15, 1948.

1948, June 19 *Unwmk.*
527 A91 2c bright green .40 .20
a. Booklet pane of 6 3.00 2.10

For surcharges see Nos. 550, O56. For overprint see No. O53.



Scout Saluting — A92



Sampaguita, National Flower — A93

1948, Oct. 31 *Typo.* *Imperf.*
528 A92 2c chocolate & green 1.00 .30
a. *Perf. 11 1/2* 1.00 .75
529 A92 4c chocolate & pink 1.75 .40
a. *Perf. 11 1/2* 1.50 1.10

Boy Scouts of the Philippines, 25th anniv. No. 528 exists part perforate.

1948, Dec. 8 *Perf. 12 1/2*
530 A93 3c blk, pale bl & grn .60 .30

UPU Monument, Bern
A94



1949, Oct. 9 *Unwmk.* *Engr.* *Perf. 12*
531 A94 4c green .70 .20
532 A94 6c dull violet .40 .20
533 A94 18c blue gray .40 .20
Nos. 531-533 (3) 1.50 .60

Souvenir Sheet
Imperf.

534 Sheet of 3 3.00 2.00
a. A94 4c green .70 .35
b. A94 6c dull violet .70 .35
c. A94 18c blue .70 .35

75th anniv. of the UPU. In 1960 an unofficial, 3-line overprint ("President D. D. Eisenhower /Visit to the Philippines/June 14-16, 1960") was privately applied to No. 534. For surcharge & overprint see #806, 901.



Gen. Gregorio del Pilar at Tirad Pass — A95

1949, Dec. 2 *Perf. 12*
535 A95 2c red brown .35 .20
536 A95 4c green .55 .20

50th anniversary of the death of Gen. Gregorio P. del Pilar and fifty-two of his men at Tirad Pass.



Globe — A96



Red Luan Tree — A97

1950, Mar. 1
537 A96 2c purple .30 .20
538 A96 6c dk green .40 .20
539 A96 18c dp blue .55 .25
Nos. 537-539, C68-C69 (5) 5.15 1.75

5th World Cong. of the Junior Chamber of Commerce, Manila, Mar. 1-8, 1950. For surcharge see No. 825.

1950, Apr. 14
540 A97 2c green .45 .20
541 A97 4c purple .55 .20

50th anniversary of the Bureau of Forestry.



F. D. Roosevelt with his Stamps — A98



Lions Club Emblem — A99

1950, May 22
542 A98 4c dark brown .80 .20
543 A98 6c carmine rose .35 .25
544 A98 18c blue .35 .25
Nos. 542-544 (3) 1.50 .70

Honoring Franklin D. Roosevelt and for the 25th anniv. of the Philatelic Association of the Philippines. See No. C70.

1950, June 4 *Engr.*
545 A99 2c orange .95 .30
546 A99 4c violet .95 .35
Nos. 545-546, C71-C72 (4) 5.65 1.70

Convention of the Lions Club, Manila, June 1950.



Pres. Elpidio Quirino Taking Oath
A100

1950, July 4 *Unwmk.* *Perf. 12*
547 A100 2c car rose .25 .20
548 A100 4c magenta .25 .20
549 A100 6c blue green .40 .25
Nos. 547-549 (3) .90 .65

Republic of the Philippines, 4th anniv.

No. 527 Surcharged in Black
1950, Sept. 20
550 A91 1c on 2c bright green .60 .20



Dove over Globe — A101

1950, Oct. 23
551 A101 5c green .60 .20
552 A101 6c rose carmine .45 .20
553 A101 18c ultra .45 .35
Nos. 551-553 (3) 1.50 .75

Baguio Conference of 1950. For surcharge see No. 828.

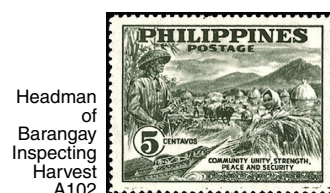

Headman of Barangay Inspecting Harvest
A102

1951, Mar. 31 *Litho.* *Perf. 12 1/2*
554 A102 5c dull green .75 .20
555 A102 6c red brown .40 .25
556 A102 18c violet blue .40 .30
Nos. 554-556 (3) 1.55 .75

The government's Peace Fund campaign.

Imperf., Pairs
554a A102 5c dull green 3.25 2.00
555a A102 6c red brown 1.90 .90
556a A102 18c violet blue 1.40 .75
Nos. 554a-556a (3) 6.55 3.65



Arms of Manila
A103



Arms of Cebu
A104



Arms of Zamboanga
A105



Arms of Iloilo
A106

1951 *Engr.* *Perf. 12*
Various Frames
557 A103 5c purple 1.25 .25
558 A103 6c gray .95 .25
559 A103 18c bright ultra .60 .40

Various Frames
560 A104 5c crimson rose 1.25 .25
561 A104 6c bister brown .60 .25
562 A104 18c violet .95 .40

Various Frames
563 A105 5c blue green 1.60 .25
564 A105 6c red brown .95 .25
565 A105 18c light blue .95 .40

Various Frames
566 A106 5c bright green 1.60 .25
567 A106 6c violet .95 .25
568 A106 18c deep blue .95 .40
Nos. 557-568 (12) 12.60 3.60

Issued: A103, 2/3; A104, 4/27; A105, 6/19; A106, 8/26. For surcharges see Nos. 634-636.



UN Emblem and Girl Holding Flag — A107



Liberty Holding Declaration of Human Rights — A108

1951, Oct. 24 *Unwmk.* *Perf. 11 1/2*
569 A107 5c red 1.40 .25
570 A107 6c blue green .85 .25
571 A107 18c violet blue .85 .35
Nos. 569-571 (3) 3.10 .85

United Nations Day, Oct. 24, 1951.

1951, Dec. 10 *Perf. 12*
572 A108 5c green 1.40 .25
573 A108 6c red orange .85 .25
574 A108 18c ultra .85 .35
Nos. 572-574 (3) 3.10 .85

Universal Declaration of Human Rights.



Students and Department Seal — A109

1952, Jan. 31
575 A109 5c orange red .60 .30

50th anniversary (in 1951) of the Philippine Educational System.



Milkfish and Map
A111

1952, Oct. 27 *Perf. 12 1/2*
578 A111 5c orange brown 1.00 .30
579 A111 6c deep blue .50 .30

4th Indo-Pacific Fisheries Council Meeting, Quezon City, Oct. 23-Nov. 7, 1952.



Maria Clara — A112

1952, Nov. 16

- 580 A112 5c deep blue 1.00 .30
- 581 A112 6c brown .75 .30
- Nos. 580-581, C73 (3) 3.75 1.35

1st Pan-Asian Philatelic Exhibition, PANAPEX, Manila, Nov. 16-22.



Wright Park, Baguio City — A113



Francisco Baltazar, Poet — A114

1952, Dec. 15

- 582 A113 5c red orange .90 .30
 - 583 A113 6c dp blue green .60 .30
- 3rd Lions District Convention, Baguio City.

1953, Mar. 27

- 584 A114 5c citron .60 .30
- National Language Week.



"Gateway to the East" — A115



Presidents Quirino and Sukarno — A116

1953, Apr. 30

- 585 A115 5c turq green .55 .25
 - 586 A115 6c vermilion .45 .25
- Philippines International Fair.

1953, Oct. 5

- 587 A116 5c multicolored .65 .35
 - 588 A116 6c multicolored .35 .30
- 2nd anniversary of the visit of Indonesia's President Sukarno.



Marcelo H. del Pilar — A117

1c, Manuel L. Quezon. 2c, José Abad Santos (diff. frame). 3c, Apolinario Mabini (diff.

frame). 10c, Father José Burgos. 20c, Lapu-Lapu. 25c, Gen. Antonio Luna. 50c, Cayetano Arellano. 60c, Andres Bonifacio. 2p, Graciano L. Jaena.

Perf. 12, 12½, 13, 14x13½

- 1952-60 Engr.
- 589 A117 1c red brn ('53) .30 .20
 - 590 A117 2c gray ('60) .25 .20
 - 591 A117 3c brick red ('59) .30 .20
 - 592 A117 5c crim rose .30 .20
 - 595 A117 10c ultra .50 .20
 - 597 A117 20c car lake ('55) .80 .20
 - 598 A117 25c yel grn ('58) 1.00 .20
 - 599 A117 50c org ver ('59) 1.25 .20
 - 600 A117 60c car rose ('58) 1.50 .50
 - 601 A117 2p violet 5.00 1.00
- Nos. 589-601 (10) 11.20 3.10

For overprints & surcharges see #608, 626, 641-642, 647, 830, 871, 875-877, O57-O61.



Doctor Examining Boy A118

1953, Dec. 16

- 603 A118 5c lilac rose .65 .25
- 604 A118 6c ultra .60 .25

50th anniversary of the founding of the Philippine Medical Association.



First Philippine Stamps, Magellan's Landing and Manila Scene A119

1954, Apr. 25 Perf. 13

- Stamp of 1854 in Orange
- 605 A119 5c purple .65 .30
 - 606 A119 18c deep blue 1.60 .85
 - 607 A119 30c green 4.00 2.00
- Nos. 605-607, C74-C76 (6) 21.25 9.00
- Centenary of Philippine postage stamps. For surcharge see No. 829.

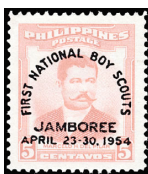

Nos. 592 and 509 Overprinted or Surcharged in Black

1954, Apr. 23 Perf. 12

- 608 A117 5c crim rose 1.50 .85
- 609 A83 18c on 50c dull grn 2.25 1.25

1st National Boy Scout Jamboree, Quezon City, April 23-30, 1954. The surcharge on No. 609 is reduced to fit the size of the stamp.



Discus Thrower and Games Emblem A120

1954, May 31 Perf. 13

- 610 A120 5c shown 2.75 .80
 - 611 A120 18c Swimmer .90 .40
 - 612 A120 30c Boxers 2.25 1.50
- Nos. 610-612 (3) 5.90 2.70

2nd Asian Games, Manila, May 1-9.



Nos. 505 and 508 Surcharged in Blue

1954, Sept. 6 Perf. 12

- 613 A79 5c on 10c red org .75 .45
- 614 A82 18c on 20c red brn .75 .45

Manila Conference, 1954. The surcharge is arranged to obliterate the original denomination.



Allegory of Independence A121



"Immaculate Conception," by Murillo A122

1954, Nov. 30 Perf. 13

- 615 A121 5c dark carmine 1.00 .20
- 616 A121 18c deep blue .65 .30

56th anniversary of the declaration of the first Philippine Independence. For surcharge see No. 826.

1954, Dec. 30 Perf. 12

- 617 A122 5c blue .65 .25
- Issued to mark the end of the Marian Year.

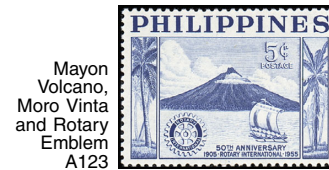

Mayon Volcano, Moro Vinta and Rotary Emblem A123

1955, Feb. 23 Engr. Perf. 13

- 618 A123 5c dull blue .30 .20
 - 619 A123 18c dk car rose .65 .40
- Nos. 618-619, C77 (3) 3.35 1.50

Rotary Intl., 50th anniv. For surcharge see #827.



Allegory of Labor — A124



Pres. Ramon Magsaysay A125

1955, May 26 Perf. 13x12½

- 620 A124 5c brown .60 .25

Issued in connection with the Labor-Management Congress, Manila, May 26-28, 1955.

1955, July 4 Perf. 12½

- 621 A125 5c blue .50 .20
 - 622 A125 20c red 1.25 .50
 - 623 A125 30c green 1.25 .50
- Nos. 621-623 (3) 3.00 1.20

9th anniversary of the Republic.



Village Well A126

1956, Mar. 16 Perf. 12½x13½

- 624 A126 5c violet .60 .25
- 625 A126 20c dull green 1.00 .40

Issued to publicize the drive for improved health conditions in rural areas.

No. 592 Overprinted



1956, Aug. 1 Unwmk. Perf. 12

- 626 A117 5c crimson rose .55 .35

5th Annual Conf. of the World Confederation of Organizations of the Teaching Profession, Manila, Aug. 1-8, 1956.



Nurse and Disaster Victims A127

Engraved; Cross Lithographed in Red

1956, Aug. 30

- 627 A127 5c violet .40 .30
- 628 A127 20c gray brown 1.25 .60

50 years of Red Cross Service in the Philippines.



Monument to US Landing, Leyte — A128

1956, Oct. 20 Litho. Perf. 12½

- 629 A128 5c carmine rose .65 .25
- a. Imperf, pair (57) 5.75 3.00

Landing of US forces under Gen. Douglas MacArthur on Leyte, Oct. 20, 1944. Issue date: No. 629a, Feb. 16.



Santo Tomas University A129

1956, Nov. 13 Photo. Perf. 11½

- 630 A129 5c brown car & choc .50 .35
- 631 A129 60c lilac & red brn 3.25 1.60



Statue of Christ by Rizal — A130

1956, Nov. 28 Engr. Perf. 12
 632 A130 5c gray olive .40 .25
 633 A130 20c rose carmine 1.10 .60

2nd Natl. Eucharistic Cong., Manila, Nov. 28-Dec. 2, and for the centenary of the Feast of the Sacred Heart.

Nos. 561, 564 and 567 Surcharged with New Value in Blue or Black
1956 Unwmk. Perf. 12
 634 A104 5c on 6c bis brn (Bl) .50 .25
 635 A105 5c on 6c red brn (Bl) .50 .25
 636 A106 5c on 6c vio (Bk) .50 .25
 Nos. 634-636 (3) 1.50 .75



Girl Scout Emblem and Tents A131

1957, Jan. 19 Litho. Perf. 12 1/2
 637 A131 5c dark blue .60 .30
 a. imperf, pair 5.75 3.50

Centenary of the Scout movement and for the Girl Scout World Jamboree, Quezon City, Jan. 19-Feb. 2, 1957.

Copies of Nos. 637 and 637a (No. 48 in sheet) exist with heavy black rectangular handstamps obliterating erroneous date at left, denomination and cloverleaf emblem.



Pres. Ramon Magsaysay (1907-57) — A132

1957, Aug. 31 Engr. Perf. 12
 638 A132 5c black .35 .20



"Spoliarium" by Juan Luna — A133

1957, Oct. 23 Perf. 14x14 1/2
 639 A133 5c rose carmine .35 .20
 Centenary of the birth of Juan Luna, painter.



Sergio Osmeña and First National Assembly — A134

1957, Oct. 16 Perf. 12 1/2x13 1/2
 640 A134 5c blue green .35 .20
 1st Philippine Assembly and honoring Sergio Osmeña, Speaker of the Assembly.

Nos. 595 and 597 Surcharged in Carmine or Black



1957, Dec. 30 Perf. 14x13 1/2
 641 A117 5c on 10c ultra (C) .65 .25
 642 A117 10c on 20c car lake .65 .30

Inauguration of Carlos P. Garcia as president and Diosdado Macapagal as vice-president, Dec. 30.



University of the Philippines — A135

1958 Engr. Perf. 13 1/2x13
 643 A135 5c dk carmine rose .35 .20
 50th anniversary of the founding of the University of the Philippines.



Pres. Carlos P. Garcia — A136

1958 Photo. Perf. 11 1/2
Granite Paper
 644 A136 5c multicolored .25 .20
 645 A136 20c multicolored .50 .30
 12th anniversary of Philippine Republic.



Manila Cathedral — A137

Perf. 13x13 1/2, 12
1958, Dec. 8 Engr. Perf. 12
 646 A137 5c multicolored .35 .20
 Issued to commemorate the inauguration of the rebuilt Manila Cathedral, Dec. 8, 1958.



No. 592 Surcharged

1959 Perf. 12
 647 A117 1c on 5c crim rose .35 .20

Nos. B4-B5 Surcharged with New Values and Bars

1959, Feb. 3 Perf. 13
 648 SP4 1c on 2c + 2c red .25 .20
 649 SP5 6c on 4c + 4c vio .25 .20
 14th anniversary of the liberation of Manila from the Japanese forces.



Philippine Flag A138

1959, Feb. 8 Unwmk. Perf. 13
 650 A138 6c dp ultra, yel & dp car .20 .20
 651 A138 20c dp car, yel & dp ultra .45 .20



Seal of Bulacan Province A139



Seal of Bacolod City A140

1959 Engr. Perf. 13
 652 A139 6c lt yellow grn .20 .20
 653 A139 20c rose red .40 .20
 60th anniversary of the Malolos constitution. For surcharge see No. 848.

1959
 Design: 6c, 25c, Seal of Capiz Province and portrait of Pres. Roxas.
 654 A139 6c lt brown .25 .20
 655 A139 25c purple .35 .25
 Pres. Manuel A. Roxas, 11th death anniv.

1959
 656 A140 6c blue green .20 .20
 657 A140 10c rose lilac .40 .20

Nos. 658-803 were reserved for the rest of a projected series showing seals and coats of arms of provinces and cities.



Camp John Hay Amphitheater, Baguio — A141

Perf. 13 1/2 (6c, 25c), 12 (6c)
1959, Sept. 1
 804 A141 6c bright green .20 .20
 805 A141 25c rose red .35 .20
 50th anniversary of the city of Baguio.

No. 533 Surcharged in Red



1959, Oct. 24 Perf. 12
 806 A94 6c on 18c blue .40 .20
 Issued for United Nations Day, Oct. 24.



Maria Cristina Falls — A142

1959, Nov. 18 Photo. Perf. 13 1/2, 12
 807 A142 6c vio & dp yel grn .25 .20
 808 A142 30c green & brown .75 .30

No. 504 Surcharged with New Value and Bars

1959 Engr. Perf. 12
 809 A78 1c on 4c blk brn .35 .20



Manila Atheneum Emblem — A143

1959, Dec. 10 Perf. 13 1/2, 12
 810 A143 6c ultra .20 .20
 811 A143 30c rose red .40 .25

Centenary of the Manila Atheneum (Ateneo de Manila), a school, and to mark a century of progress in education.



Manuel Quezon — A144



José Rizal — A145

1959-60 Engr. Perf. 13
 812 A144 1c olive gray ('60) .30 .20
Perf. 14x12
 813 A145 6c gray blue .40 .20
 For overprint see No. O62.



A146

Perf. 12 1/2x13 1/2
1960 Unwmk. Photo. Perf. 12
 814 A146 6c brown & gold .65 .20
 25th anniversary of the Philippine Constitution. See No. C82.



Site of Manila Pact A147

1960 Engr. Perf. 12 1/2
 815 A147 6c emerald .20 .20
 816 A147 25c orange .40 .20

5th anniversary (in 1959) of the Congress of the Philippines establishing the South-East Asia Treaty Organization (SEATO). For overprints see Nos. 841-842.



Sunset at Manila Bay and Uprooted Oak Emblem — A148

1960, Apr. 7 Photo. Perf. 13 1/2
 817 A148 6c multicolored .30 .20
 818 A148 25c multicolored .70 .20
 World Refugee Year, 7/1/59-6/30/60.



A149

1960, July 29 Perf. 13 1/2
819 A149 5c lt grn, red & gold .30 .20
820 A149 6c bl, red & gold .30 .20
 Philippine Tuberculosis Society, 50th anniv.



Basketball — A150

1960, Nov. 30 Perf. 13x13 1/2
821 A150 6c shown .35 .20
822 A150 10c Runner .50 .20
 Nos. 821-822, C85-C86 (4) 2.35 1.45
 17th Olympic Games, Rome, 8/25-9/11.



Presidents Eisenhower and Garcia and Presidential Seals — A151

1960, Dec. 30 Perf. 13 1/2
823 A151 6c multi .20 .20
824 A151 20c ultra, red & yel .30 .20
 Visit of Pres. Dwight D. Eisenhower to the Philippines, June 14, 1960.

Nos. 539, 616, 619, 553, 606 and 598 Surcharged with New Values and Bars in Red or Black

1960-61 Engr. Perf. 12, 13, 12 1/2
825 A96 1c on 18c dp bl (R) .30 .20
826 A121 5c on 18c dp bl (R) .55 .25
827 A123 5c on 18c dp car rose .55 .20
828 A101 10c on 18c ultra (R) .55 .25
829 A119 10c on 18c dp bl & org (R) .55 .20
830 A117 20c on 25c yel grn (61) .55 .25
 Nos. 825-830 (6) 3.05 1.35

On No. 830, no bars are overprinted, the surcharge "20 20" serving to cancel the old denomination.



Mercury and Globe — A152

1961, Jan. 23 Photo. Perf. 13 1/2
831 A152 6c red brn, bl, blk & gold .95 .20
 Manila Postal Conf., Jan. 10-23. See #C87.

Nos. B10, B11 and B11a Surcharged "2nd National Boy Scout Jamboree Pasonanca Park" and New Value in Black or Red

1961, May 2 Engr. Perf. 13
Yellow Paper
832 SP8 10c on 6c + 4c car .35 .20
833 SP8 30c on 25c + 5c bl (R) .55 .35
 a. Tete beche, w/ht (10c on 6c + 4c & 30c on 25c + 5c) (Bk) 1.25 1.00

Second National Boy Scout Jamboree, Pasonanca Park, Zamboanga City.



De la Salle College, Manila A153

1961, June 16 Photo. Perf. 11 1/2
834 A153 6c multi .25 .20
835 A153 10c multi .25 .20

De la Salle College, Manila, 50th anniv.



José Rizal as Student A154

6c, Rizal & birthplace at Calamba, Laguna. 10c, Rizal & parents. 20c, Rizal with Juan Luna & F. R. Hidalgo in Madrid. 30c, Rizal's execution.

1961 Unwmk. Perf. 13 1/2
836 A154 5c multi .20 .20
837 A154 6c multi .20 .20
838 A154 10c grn & red brn .25 .20
839 A154 20c brn red & grnsh bl .30 .25
840 A154 30c vio, lil & org brn .50 .30
 Nos. 836-840 (5) 1.45 1.15

Centenary of the birth of José Rizal.

Nos. 815-816 Overprinted



1961, July 4 Engr. Perf. 12 1/2
841 A147 6c emerald .20 .20
842 A147 25c orange .30 .25

15th anniversary of the Republic.



Colombo Plan Emblem and Globe Showing Member Countries — A155

1961, Oct. 8 Photo. Perf. 13x11 1/2
843 A155 5c multi .25 .20
844 A155 6c multi .25 .20

7th anniversary of the admission of the Philippines to the Colombo Plan.



Government Clerk — A156

1961, Dec. 9 Unwmk. Perf. 12 1/2
845 A156 6c vio, bl & red .25 .20
846 A156 10c gray bl & red .50 .20

Honoring Philippine government employees.

No. C83 Surcharged



1961, Nov. 30 Engr. Perf. 14x14 1/2
847 AP11 6c on 10c car .35 .20

Philippine Amateur Athletic Fed., 50th anniv.

No. 655 Surcharged with New Value and: "MACAPAGAL-PELAEZ INAUGURATION DEC. 30, 1961"

1961, Dec. 30 Perf. 12 1/2
848 A139 6c on 25c pur .35 .20

Inauguration of Pres. Diosdado Macapagal and Vice-Pres. Emanuel Pelaez.

No. B8 Surcharged



1962, Jan. 23 Photo. Perf. 13 1/2x13
849 SP7 6c on 5c grn & red .50 .20



Vanda Orchids — A157



Apolinario Mabini — A158

Orchids: 6c, White mariposa. 10c, Sander's dendrobie. 20c, Sanggunay.

1962, Mar. 9 Photo. Perf. 13 1/2x14
Dark Blue Background

850 5c rose, grn & yel .60 .20
851 6c grn & yel .60 .20
852 10c grn, car & brn .60 .20
853 20c lil, brn & grn .60 .20
 a. A157 Block of 4, #850-853 2.50 2.25
 b. As "a," imperf. 3.50 3.00

Perf. 13 1/2; 14 (1s); 13x12 (#857, 10s) 1962-69 Engr. Unwmk.

Portraits: 1s, Manuel L. Quezon. 5s, Marcelo H. del Pilar. No. 857, José Rizal. No. 857A, Rizal (wearing shirt). 10s, Father José Burgos. 20s, Lapu-Lapu. 30s, Rajah Soliman. 50s, Cayetano Arellano. 70s, Sergio Osmena. No. 863, Emilio Jacinto. No. 864, José M. Panganiban.

854 A158 1s org brn ('63) .20 .20
855 A158 3s rose red .20 .20
856 A158 5s car rose ('63) .20 .20
857 A158 6s dk red brn .25 .20
857A A158 6s pck bl ('64) .25 .20
858 A158 10s brt pur ('63) .25 .20
859 A158 20s Prus bl ('63) .30 .20
860 A158 30s vermilion .75 .20
861 A158 50s vio ('63) 1.00 .20
862 A158 70s brt bl ('63) 1.25 .20
863 A158 1p grn ('63) 2.40 .35
864 A158 1p dp org ('69) .80 .30
 Nos. 854-864 (12) 7.85 2.65

For surcharges & overprints see #873-874, 946, 969, 1054, 1119, 1209, O63-O69.



Pres. Macapagal Taking Oath of Office — A159

1962 Photo. Perf. 13 1/2
Vignette Multicolored

865 A159 6s blue .20 .20
866 A159 10s green .20 .20
867 A159 30s violet .50 .20
 Nos. 865-867 (3) .90 .60

Swearing in of President Diosdado Macapagal, Dec. 30, 1961.

Volcano in Lake Taal and Malaria Eradication Emblem A160



1962, Oct. 24 Unwmk. Perf. 11 1/2
Granite Paper

868 A160 6s multi .20 .20
869 A160 10s multi .20 .20
870 A160 70s multi .50 .50
 Nos. 868-870 (3) .90 .90

Issued on UN Day for the WHO drive to eradicate malaria.



No. 598 Surcharged in Red

1962, Nov. 15 Engr. Perf. 12
871 A117 20s on 25c yel grn .50 .20

Issued to commemorate the bicentennial of the Diego Silang revolt in Ilocos Province.

No. B6 Overprinted with Sideways Chevron Obliterating Surtax

1962, Dec. 23 Perf. 12
872 SP6 5c on 5c + 1c dp bl .50 .20

Nos. 855, 857 Surcharged with New Value and Old Value Obliterated

1963 Perf. 13½
873 A158 1s on 3s rose red .25 .20

Perf. 13x12
874 A158 5s on 6s dk red brn .25 .20



No. 601 Surcharged

1963, June 12 Perf. 12
875 A117 6s on 2p vio .30 .20
876 A117 20s on 2p vio .45 .20
877 A117 70s on 2p vio .75 .30

Nos. 875-877 (3) 1.50 .70

Diego Silang Bicentennial Art and Philatelic Exhibition, ARPHEX, Manila, May 28-June 30.

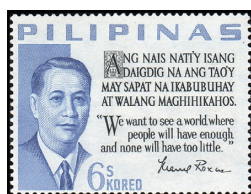

Pres. Manuel Roxas A161

1963-73 Engr. Perf. 13½
878 A161 6s brt bl & blk, blue .35 .20
879 A161 30s brn & blk .80 .20

Pres. Ramon Magsaysay
880 A161 6s lil & blk .35 .20
881 A161 30s yel grn & blk .80 .20

Pres. Elpidio Quirino
882 A161 6s grn & blk ('65) .35 .20
883 A161 30s rose lil & blk ('65) .80 .20

Gen. (Pres.) Emilio Aguinaldo
883A A161 6s dp cl & blk ('66) .35 .20
883B A161 30s bl & blk ('66) .80 .20

Pres. José P. Laurel
883C A161 6s lt red brn & blk ('66) .35 .20
883D A161 30s bl & blk ('66) .55 .20

Pres. Manuel L. Quezon
883E A161 10s bl gray & blk ('67) .35 .20
883F A161 30s lt vio & blk ('67) .55 .20

Pres. Sergio Osmeña
883G A161 10s rose lil & blk ('70) .35 .20
883H A161 40s grn & blk ('70) .70 .20

Pres. Carlos P. Garcia
883I A161 10s multi ('73) .35 .20
883J A161 30s multi ('73) .80 .20
 Nos. 878-883J (16) 8.60 3.20

Nos. 878-883J honor former presidents. For surcharges see Nos. 984-985, 1120, 1146, 1160-1161.

1963, Sept. 1 Perf. 11½
886 A163 5s lt vio, gray & red .30 .20
887 A163 6s ultra, gray & red .30 .20
888 A163 20s grn, gray & red .30 .20
 Nos. 886-888 (3) .90 .60

For surcharge see No. 1078.

Centenary of the International Red Cross.



Bamboo Dance — A164

Folk Dances: 6s, Dance with oil lamps. 10s, Duck dance. 20s, Princess Gandingan's rock dance.

1963, Sept. 15 Unwmk. Perf. 14
889 5s multi .40 .20
890 6s multi .40 .20
891 10s multi .40 .20
892 20s multi .40 .20
 a. A164 Block of 4, #889-892 1.90 1.50

For surcharges and overprints see #1043-1046.



Pres. Macapagal and Filipino Family — A165

1963, Sept. 28 Perf. 14
893 A165 5s bl & multi .25 .20
894 A165 6s yel & multi .25 .20
895 A165 20s lil & multi .40 .20
 Nos. 893-895 (3) .90 .60

Issued to publicize Pres. Macapagal's 5-year Socioeconomic Program. For surcharge see No. 1181.



Presidents Lopez Mateos and Macapagal — A166

1963, Sept. 28 Photo. Perf. 13½
896 A166 6s multi .20 .20
897 A166 30s multi .30 .20

Visit of Pres. Adolfo Lopez Mateos of Mexico to the Philippines. For surcharge see No. 1166.



Andres Bonifacio — A167

1963, Nov. 30 Unwmk. Perf. 12
898 A167 5s gold, brn, gray & red .20 .20
899 A167 6s sil, brn, gray & red .35 .20
900 A167 25s brnz, brn, gray & red .50 .20
 Nos. 898-900 (3) 1.05 .60

Centenary of the birth of Andres Bonifacio, national hero and poet. For surcharges see Nos. 1147, 1162.



Globe, Flags of Thailand, Korea, China, Philippines A162



Red Cross Centenary Emblem A163

1963, Aug. 26 Photo. Perf. 13½x13
884 A162 6s dk grn & multi .25 .20
885 A162 20s dk grn & multi .35 .20

Asian-Oceanic Postal Union, 1st anniv.

No. 534 Overprinted: "UN ADOPTION/DECLARATION OF HUMAN RIGHTS/15TH ANNIVERSARY DEC. 10, 1963"

1963, Dec. 10 Engr. Imperf. Souvenir Sheet

901 A94 Sheet of 3 3.25 2.50
 15th anniv. of the Universal Declaration of Human Rights.



Woman holding Sheaf of Rice — A168

1963, Dec. 20 Photo. Perf. 13½x13
902 A168 6s brn & multi .50 .20
 Nos. 902, C88-C89 (3) 1.25 .70

FAO "Freedom from Hunger" campaign.



Bamboo Organ — A169



Apolinario Mabini — A170

1964, May 4 Perf. 13½
903 A169 5s multi .25 .20
904 A169 6s multi .25 .20
905 A169 20s multi .50 .25
 Nos. 903-905 (3) 1.00 .65

The bamboo organ in the Church of Las Pinas, Rizal, was built by Father Diego Cera, 1816-1822.

For surcharge see No. 1055.

1964, July 23 Photo. Perf. 14½
906 A170 6s pur & gold .20 .20
907 A170 10s red brn & gold .25 .20
908 A170 30s brt grn & gold .30 .20
 Nos. 906-908 (3) .75 .60

Apolinario Mabini (1864-1903), national hero and a leader of the 1898 revolution. For surcharge see No. 1056.

1964, July 23 Photo. Perf. 14½
906 A170 6s pur & gold .20 .20
907 A170 10s red brn & gold .25 .20
908 A170 30s brt grn & gold .30 .20
 Nos. 906-908 (3) .75 .60

Apolinario Mabini (1864-1903), national hero and a leader of the 1898 revolution. For surcharge see No. 1056.



Flags Surrounding SEATO Emblem A171
 Pres. Macapagal Signing Code A172

1964, Sept. 8 Photo. Perf. 13
909 A171 6s dk bl & yel .20 .20
910 A171 10s dp grn & yel .30 .20
911 A171 25s dk brn & yel .40 .20
 Nos. 909-911 (3) .90 .60

10th anniversary of the South-East Asia Treaty Organization (SEATO). For surcharge see No. 1121.

1964, Dec. 21 Wmk. 233 Perf. 14½
912 A172 3s multi .45 .20
913 A172 6s multi .45 .20
 Nos. 912-913, C90 (3) 1.40 .60

Signing of the Agricultural Land Reform Code. For surcharges see Nos. 970, 1234.



Basketball — A173

Sport: 10s, Women's relay race. 20s, Hurdling. 30s, Soccer.

1964, Dec. 28 Perf. 14½x14
915 A173 6s lt bl, dk brn & gold .20 .20
916 A173 10s gold, pink & dk brn .25 .20

b. Gold omitted
917 A173 20s gold, dk brn & yel .45 .20
918 A173 30s emer, dk brn & gold .60 .20

Nos. 915-918 (4) 1.50 .80

18th Olympic Games, Tokyo, Oct. 10-25. For overprints and surcharge see Nos. 962-965, 1079.

Imperf., Pairs
915a A173 6s 1.25 .75
916a A173 10s 1.25 .75
917a A173 20s 2.75 1.75
918a A173 30s 2.75 1.75

Nos. 915a-918a (4) 8.00 5.00



Presidents Lubke and Macapagal and Coats of Arms — A174

1965, Apr. 19 Unwmk. Perf. 13½
919 A174 6s of grn & multi .20 .20
920 A174 10s multi .30 .20
921 A174 25s dp bl & multi .40 .20
 Nos. 919-921 (3) .90 .60

Visit of Pres. Heinrich Lubke of Germany, Nov. 18-23, 1964. For surcharge see No. 1167.



Emblems of Manila Observatory and Weather Bureau — A175

1965, May 22 Photo. Perf. 13½
922 A175 6s lt ultra & multi .20 .20
923 A175 20s lt vio & multi .30 .20
924 A175 50s bl grn & multi .40 .25
 Nos. 922-924 (3) .90 .65

Issued to commemorate the centenary of the Meteorological Service in the Philippines. For surcharge see No. 1069.

For surcharge see No. 1069.



Pres. John F. Kennedy (1917-63) — A176

1965, May 29 Wmk. 233 Perf. 14½x14
925 A176 6s gray .20 .20
926 A176 10s brt vio .30 .20
927 A176 30s ultra .40 .20
 Nos. 925-927 (3) .90 .60

Nos. 925-927 exist with ultramarine of tie omitted. The 6s and 30s exist imperf. Value, each \$30.

For surcharges see Nos. 1148, 1210.



King and Queen of Thailand, Pres. and Mrs. Macapagal — A177

Perf. 12½x13

1965, June 12	Unwmk.		
928 A177 2s brt bl & multi	.20	.20	
929 A177 6s bis & multi	.30	.20	
930 A177 30s red & multi	.40	.20	
Nos. 928-930 (3)	.90	.60	

Visit of King Bhumibol Adulyadej and Queen Sirikit of Thailand, July 1963.
For surcharge see No. 1122.

Princess Beatrix and Evangelina Macapagal A178



Perf. 13x12½

1965, July 4	Photo.	Unwmk.	
931 A178 2s bl & multi		.20	.20
932 A178 6s blk & multi		.20	.20
933 A178 10s multi		.35	.20
Nos. 931-933 (3)		.75	.60

Visit of Princess Beatrix of the Netherlands, Nov. 21-23, 1962.
For surcharge see No. 1188.



Map of Philippines, Cross and Legaspi-Urdaneta Monument — A179

Design: 3s, Cross and Rosary held before map of Philippines.

1965, Oct. 4	Unwmk.	Perf. 13	
934 A179 3s multi	.25	.20	
935 A179 6s multi	.25	.20	
Nos. 934-935, C91-C92 (4)	2.00	.95	

400th anniv. of the Christianization of the Philippines. See souvenir sheet No. C92a. For overprint see No. C108.



Presidents Sukarno and Macapagal and Prime Minister Tunku Abdul Rahman A180

1965, Nov. 25	Perf. 13		
936 A180 6s multi	.20	.20	
937 A180 10s multi	.30	.20	
938 A180 25s multi	.40	.20	
Nos. 936-938 (3)	.90	.60	

Signing of the Manila Accord (Mapilindo) by Malaya, Philippines and Indonesia.
For surcharge see No. 1182.



Bicyclists and Globe A181

1965, Dec. 5	Perf. 13½		
939 A181 6s multi	.20	.20	
940 A181 10s multi	.30	.20	
941 A181 25s multi	.40	.20	
Nos. 939-941 (3)	.90	.60	

Second Asian Cycling Championship, Philippines, Nov. 28-Dec. 5.

Nos. B21-B22 Surcharged



1965, Dec. 30	Engr.	Perf. 13	
942 SP12 10s on 6s + 4s	.30	.20	
943 SP12 30s on 30s + 5s	.45	.25	

Inauguration of President Ferdinand Marcos and Vice-President Fernando Lopez.



Antonio Regidor — A182

1966, Jan. 21	Perf. 12x11		
944 A182 6s blue	.25	.20	
945 A182 30s brown	.35	.20	

Dr. Antonio Regidor, Sec. of the High Court of Manila and Pres. of Public Instruction.
For surcharges see Nos. 1110-1111.

No. 857A Overprinted in Red: "HELP ME STOP / SMUGGLING / Pres. MARCOS"

1966, May 1	Engr.	Perf. 13½	
946 A158 6s peacock blue	.35	.20	

Anti-smuggling drive. Exists with overprint inverted, double, double inverted and double with one inverted.
For surcharge see No. 1209.



Girl Scout Giving Scout Sign A183

1966, May 26	Litho.	Perf. 13x12½	
947 A183 3s ultra & multi	.20	.20	
948 A183 6s emer & multi	.20	.20	
949 A183 20s brn & multi	.35	.20	
Nos. 947-949 (3)	.75	.60	

Philippine Girl Scouts, 25th anniversary. For surcharge see No. 1019.



Pres. Marcos Taking Oath of Office — A184

1966, June 12	Perf. 12½		
950 A184 6s bl & multi	.20	.20	
951 A184 20s emer & multi	.30	.20	
952 A184 30s yel & multi	.40	.20	
Nos. 950-952 (3)	.90	.60	

Inauguration of Pres. Ferdinand E. Marcos, 12/30/65.
For overprints & surcharge see #960-961, 1050.



Seal of Manila and Historical Scenes — A185

1966, June 24			
953 A185 6s multi	.25	.20	
954 A185 30s multi	.35	.20	

Adoption of the new seal of Manila.
For surcharges see Nos. 1070, 1118, 1235.



Old and New Philippine National Bank Buildings — A186

Designs: 6s, Entrance to old bank building and 1p silver coin.

1966, July 22	Photo.	Perf. 14x13½	
955 A186 6s gold, ultra, sil & blk	.25	.20	
956 A186 10s multi	.35	.20	

50th anniv. of the Philippine Natl. Bank. See #C93. For surcharges see #1071, 1100, 1236.



Post Office, Annex Three A187

1966, Oct. 1	Wmk. 233	Perf. 14½	
957 A187 6s lt vio, yel & grn	.20	.20	
958 A187 10s rose cl, yel & grn	.25	.20	
959 A187 20s ultra, yel & grn	.30	.20	
Nos. 957-959 (3)	.75	.60	

60th anniversary of Postal Savings Bank. For surcharges see Nos. 1104, 1112, 1189.



Nos. 950 and 952 Overprinted in Emerald or Black

Perf. 12½

1966, Oct. 24	Litho.	Unwmk.	
960 A184 6s multi (E)	.25	.20	
961 A184 30s multi	.35	.20	

Manila Summit Conference, Oct. 23-27.



Nos. 915a-918a Overprinted

1967, Jan. 14	Photo.	Imperf.	
962 A173 6s lt bl, dk brn & gold	.35	.20	
963 A173 10s gold, dk brn & pink	.35	.20	
964 A173 20s gold, dk brn & yel	.45	.20	
965 A173 30s emer, dk brn & gold	.60	.40	
Nos. 962-965 (4)	1.75	1.00	

Lions Intl., 50th anniv. The Lions emblem is in the lower left corner on the 6s, in the upper left corner on the 10s and in the upper right corner on the 30s.



"Succor" by Fernando Amorsolo — A188

Unwmk.

1967, May 15	Litho.	Perf. 14	
966 A188 5s sepia & multi	.30	.20	
967 A188 20s blue & multi	.70	.20	
968 A188 2p green & multi	1.50	.50	
Nos. 966-968 (3)	2.50	.90	

25th anniversary of the Battle of Bataan.

Nos. 857A and 913 Surcharged

1967, Aug.	Engr.	Perf. 13½	
969 A158 4s on 6s pck bl	.25	.20	

Wmk. 233

Photo.

Perf. 14½

970 A172 5s on 6s multi	.35	.20	
-------------------------	-----	-----	--

Issue dates: 4s, Aug. 10; 5s, Aug. 7.



Gen. Douglas MacArthur and Paratroopers Landing on Corregidor — A189

Unwmk.

1967, Aug. 31	Litho.	Perf. 14	
971 A189 6s multi	.35	.20	
972 A189 5p multi	5.75	3.00	

25th anniversary, Battle of Corregidor.



Bureau of Posts, Manila, Jones Bridge over Pasig River — A190

1967, Sept. 15	Litho.	Perf. 14x13½	
973 A190 4s multi & blk	.20	.20	
974 A190 20s multi & red	.30	.20	
975 A190 50s multi & vio	.40	.25	
Nos. 973-975 (3)	.90	.65	

65th anniversary of the Bureau of Posts. For overprint see No. 1015.



Philippine Nativity Scene — A191

1967, Dec. 1	Photo.	Perf. 13½	
976 A191 10s multi	.25	.20	
977 A191 40s multi	.35	.25	

Christmas 1967.



Chinese Garden, Rizal Park, Presidents Marcos and Chiang Kai-shek — A192

Presidents' heads & scenes in Chinese Garden, Rizal Park, Manila: 10s, Gate. 20s, Landing pier.

1967-68	Photo.	Perf. 13 1/2	
978	A192 5s multi	.20	.20
979	A192 10s multi ('68)	.35	.20
980	A192 20s multi	.70	.20
	Nos. 978-980 (3)	1.25	.60

Sino-Philippine Friendship Year 1966-67.



Makati Center Post Office, Mrs. Marcos and Rotary Emblem — A193

1968, Jan. 9	Litho.	Perf. 14	
981	A193 10s bl & multi	.20	.20
982	A193 20s grn & multi	.30	.20
983	A193 40s multi	.50	.35
	Nos. 981-983 (3)	1.00	.75

1st anniv. of the Makati Center Post Office.

Nos. 882, 883C and B27 Surcharged with New Value and Two Bars



1968			
984	A161 5s on 6s grn & blk	.55	.20
985	A161 5s on 6s lt red brn & blk	.55	.20
986	SP14 10s on 6s + 5s ultra & red	.65	.20
	Nos. 984-986 (3)	1.75	.60

For similar surcharge see No. 1586.



Felipe G. Calderon, Barasoain Church and Malolos Constitution — A194

1968, Apr. 4	Litho.	Perf. 14	
987	A194 10s lt ultra & multi	.20	.20
988	A194 40s grn & multi	.30	.20
989	A194 75s multi	.60	.30
	Nos. 987-989 (3)	1.10	.70

Calderon (1868-1909), lawyer and author of the Malolos Constitution.



Earth and Transmission from Philippine Station to Satellite — A195

1968, Oct. 21	Photo.	Perf. 13 1/2	
990	A195 10s blk & multi	.30	.20
991	A195 40s multi	.55	.25
992	A195 75s multi	.90	.30
	Nos. 990-992 (3)	1.75	.75

Issued to commemorate the inauguration of the Philcomsat Station in Tany, Luzon, May 2, 1968.



Tobacco Industry and Tobacco Board's Emblem — A196

1968, Nov. 15	Photo.	Perf. 13 1/2	
993	A196 10s blk & multi	.20	.20
994	A196 40s bl & multi	.35	.30
995	A196 70s crim & multi	.60	.50
	Nos. 993-995 (3)	1.15	1.00

Philippine tobacco industry.



Kudyapi A197

Philippine Musical Instruments: 20s, Ludag (drum). 30s, Kulintang. 50s, Subing (bamboo flute).

1968, Nov. 22	Photo.	Perf. 13 1/2	
996	A197 10s multi	.20	.20
997	A197 20s multi	.30	.20
998	A197 30s multi	.50	.25
999	A197 50s multi	.75	.45
	Nos. 996-999 (4)	1.75	1.10



Concordia College A198

1968, Dec. 8	Perf. 13x13 1/2		
1000	A198 10s multi	.25	.20
1001	A198 20s multi	.35	.20
1002	A198 70s multi	.65	.30
	Nos. 1000-1002 (3)	1.25	.70

Centenary of the Colegio de la Concordia, Manila, a Catholic women's school. Issued Dec. 8 (Sunday), but entered the mail Dec. 9.



Singing Children — A199

1968, Dec. 16	Perf. 13 1/2		
1003	A199 10s multi	.20	.20
1004	A199 40s multi	.45	.35
1005	A199 75s multi	.85	.60
	Nos. 1003-1005 (3)	1.50	1.15

Christmas 1968.



Animals A200

1969, Jan. 8	Photo.	Perf. 13 1/2	
1006	A200 2s Tarsier	.20	.20
1007	A200 10s Tamarau	.30	.20
1008	A200 20s Carabao	.60	.20
1009	A200 75s Mouse deer	1.90	.75
	Nos. 1006-1009 (4)	3.00	1.35

Opening of the hunting season.



Emilio Aguinaldo and Historical Building, Cavite — A201

1969, Jan. 23	Litho.	Perf. 14	
1010	A201 10s yel & multi	.20	.20
1011	A201 40s bl & multi	.50	.25
1012	A201 70s multi	.80	.55
	Nos. 1010-1012 (3)	1.50	1.00

Emilio Aguinaldo (1869-1964), commander of Filipino forces in rebellion against Spain.



Guard Turret, San Andres Bastion, Manila, and Rotary Emblem — A202

1969, Jan. 29	Photo.	Perf. 12 1/2	
1013	A202 10s ultra & multi	.50	.20
	Nos. 1013, C96-C97 (3)	1.75	.80

50th anniv. of the Manila Rotary Club.



Senator Claro M. Recto (1890-1960), Lawyer and Supreme Court Judge — A203

1969, Feb. 10	Engr.	Perf. 13	
1014	A203 10s bright rose lilac	.35	.20

No. 973 Overprinted



1969, Feb. 14	Litho.	Perf. 14x13 1/2	
1015	A190 4s multi & blk	.35	.20

Philatelic Week, Nov. 24-30, 1968.



José Rizal College, Mandaluyong — A204

1969, Feb. 19	Photo.	Perf. 13	
1016	A204 10s multicolored	.20	.20
1017	A204 40s multicolored	.35	.20
1018	A204 50s multicolored	.70	.25
	Nos. 1016-1018 (3)	1.25	.65

Founding of Rizal College, 50th anniv.

No. 948 Surcharged in Red with New Value, 2 Bars and: "4th NATIONAL BOY / SCOUT JAMBOREE / PALAYAN CITY-MAY, 1969"

1969, May 12	Litho.	Perf. 13x12 1/2	
1019	A183 5s on 6s multi	.35	.20



A205



A206

Map of Philippines, Red Crescent, Cross, Lion and Sun emblems.

1969, May 26	Photo.	Perf. 12 1/2	
1020	A205 10s gray, ultra & red	.20	.20
1021	A205 40s lt ultra, dk bl & red	.35	.25
1022	A205 75s bister, brn & red	.70	.30
	Nos. 1020-1022 (3)	1.25	.75

League of Red Cross Societies, 50th anniv.

1969, June 13	Photo.	Perf. 14	
	Pres. and Mrs. Marcos harvesting miracle rice.		

1023	A206 10s multicolored	.20	.20
1024	A206 40s multicolored	.35	.25
1025	A206 75s multicolored	.70	.30
	Nos. 1023-1025 (3)	1.25	.75

Introduction of IR8 (miracle) rice, produced by the International Rice Research Institute.



Holy Child of Leyte and Map of Leyte — A207

1969, June 30	Perf. 13 1/2		
1026	A207 5s emerald & multi	.25	.20
1027	A207 10s crimson & multi	.35	.20

80th anniv. of the return of the image of the Holy Child of Leyte to Tacloban. See No. C98.



Philippine Development Bank — A208

1969, Sept. 12	Photo.	Perf. 13 1/2	
1028	A208 10s dk bl, blk & grn	.20	.20
1029	A208 40s rose car, blk & grn	.40	.25
1030	A208 75s brown, blk & grn	.75	.30
	Nos. 1028-1030 (3)	1.35	.75

Inauguration of the new building of the Philippine Development Bank in Makati, Rizal.



Common Birdwing A209

Butterflies: 20s, Tailed jay. 30s, Red Helen. 40s, Birdwing.

1969, Sept. 15	Photo.	Perf. 13 1/2	
1031	A209 10s multicolored	.45	.20
1032	A209 20s multicolored	1.10	.20
1033	A209 30s multicolored	.90	.25
1034	A209 40s multicolored	.90	.35
	Nos. 1031-1034 (4)	3.35	1.00

World's Children and UNICEF Emblem A210



- 1969, Oct. 6**
- | | | |
|----------------------------|-----|-----|
| 1035 A210 10s blue & multi | .20 | .20 |
| 1036 A210 20s multicolored | .30 | .20 |
| 1037 A210 30s multicolored | .40 | .20 |
| Nos. 1035-1037 (3) | .90 | .60 |
- 15th anniversary of Universal Children's Day.



Monument and Leyte Landing — A211

- 1969, Oct. 20** *Perf. 13 1/2 x 14*
- | | | |
|------------------------------|-----|-----|
| 1038 A211 5s lt grn & multi | .20 | .20 |
| 1039 A211 10s yellow & multi | .30 | .20 |
| 1040 A211 40s pink & multi | .40 | .20 |
| Nos. 1038-1040 (3) | .90 | .60 |

25th anniv. of the landing of the US forces under Gen. Douglas MacArthur on Leyte, Oct. 20, 1944.



Philippine Cultural Center, Manila — A212

- 1969, Nov. 4** *Photo. Perf. 13 1/2*
- | | | |
|------------------------------|-----|-----|
| 1041 A212 10s ultra | .30 | .20 |
| 1042 A212 30s brt rose lilac | .45 | .20 |

Cultural Center of the Philippines, containing theaters, a museum and libraries.

Nos. 889-892 Surcharged or Overprinted: "1969 PHILATELIC WEEK"

- 1969, Nov. 24** *Photo. Perf. 14*
- | | | |
|----------------------------|------|------|
| 1043 A164 5s multicolored | .40 | .20 |
| 1044 A164 5s on 6s multi | .40 | .20 |
| 1045 A164 10s multicolored | .40 | .25 |
| 1046 A164 10s on 20s multi | .40 | .25 |
| a. Block of 4, #1043-1046 | 1.75 | 1.25 |
- Philatelic Week, Nov. 23-29.



Melchora Aquino — A213

- 1969, Nov. 30** *Perf. 12 1/2*
- | | | |
|-----------------------------|-----|-----|
| 1047 A213 10s multicolored | .20 | .20 |
| 1048 A213 20s multicolored | .30 | .20 |
| 1049 A213 30s dk bl & multi | .40 | .20 |
| Nos. 1047-1049 (3) | .90 | .60 |

Melchora Aquino (Tandang Sora; 1812-1919), the Grand Old Woman of the Revolution.

No. 950 Surcharged with New Value, 2 Bars and: "PASINAYA, IKA-2 PANUNUNGKULAN / PANGULONG FERDINAND E. MARCOS / DISYEMBRE 30, 1969"

- 1969, Dec. 30** *Litho. Perf. 12 1/2*
- | | | |
|--------------------------|-----|-----|
| 1050 A184 5s on 6s multi | .55 | .20 |
|--------------------------|-----|-----|
- Inauguration of Pres. Marcos and Vice Pres. Fernando Lopez for 2nd term, 12/30.



Pouring Ladle and Iligan Steel Mills — A214

- 1970, Jan. 20** *Photo. Perf. 13 1/2*
- | | | |
|-----------------------------|-----|-----|
| 1051 A214 10s ver & multi | .20 | .20 |
| 1052 A214 20s multicolored | .30 | .20 |
| 1053 A214 30s ultra & multi | .40 | .20 |
| Nos. 1051-1053 (3) | .90 | .60 |

Iligan Integrated Steel Mills, Northern Mindanao, the first Philippine steel mills.

Nos. 857A, 904 and 906 Surcharged with New Value and Two Bars

- 1970, Apr. 30** *As Before*
- | | | |
|-------------------------------|------|-----|
| 1054 A158 4s on 6s peacock bl | .50 | .20 |
| 1055 A169 5s on 6s multi | .75 | .20 |
| 1056 A170 5s on 6s pur & gold | .75 | .20 |
| Nos. 1054-1056 (3) | 2.00 | .60 |



New UPU Headquarters and Monument, Bern — A215

- Perf. 13 1/2*
- 1970, May 20** *Unwmk. Photo.*
- | | | |
|-----------------------------------|-----|-----|
| 1057 A215 10s bl, dk bl & yel | .25 | .20 |
| 1058 A215 30s lt grn, dk bl & yel | .35 | .20 |
- Opening of the new UPU Headquarters in Bern.



Emblem, Mayon Volcano and Filipina — A216

- 1970, Sept. 6** *Photo. Perf. 13 1/2 x 14*
- | | | |
|--------------------------------|-----|-----|
| 1059 A216 10s brt blue & multi | .20 | .20 |
| 1060 A216 20s multicolored | .30 | .20 |
| 1061 A216 30s multicolored | .40 | .20 |
| Nos. 1059-1061 (3) | .90 | .60 |

15th International Conference on Social Welfare, Manila, Sept. 6-12.



Crab, by Alexander Calder, and Map of Philippines A217

- 1970, Oct. 5** *Perf. 13 x 13 1/2*
- | | | |
|-------------------------------|-----|-----|
| 1062 A217 10s emerald & multi | .20 | .20 |
| 1063 A217 40s multicolored | .30 | .20 |
| 1064 A217 50s ultra & multi | .40 | .30 |
| Nos. 1062-1064 (3) | .90 | .70 |
- Campaign against cancer.



Scaled Tridacna A218

Sea Shells: 10s, Royal spiny oyster. 20s, Venus comb. 40s, Glory of the sea.

- 1970, Oct. 19** *Photo. Perf. 13 1/2*
- | | | |
|-------------------------------|------|-----|
| 1065 A218 5s black & multi | .40 | .20 |
| 1066 A218 10s dk grn & multi | .70 | .20 |
| 1067 A218 20s multicolored | .75 | .25 |
| 1068 A218 40s dk blue & multi | 1.25 | .30 |
| Nos. 1065-1068 (4) | 3.10 | .95 |



Nos. 922, 953 and 955 Surcharged

- Photogravure; Lithographed*
- 1970, Oct. 26** *Perf. 13 1/2, 12 1/2*
- | | | |
|--------------------------|------|-----|
| 1069 A175 4s on 6s multi | .70 | .20 |
| 1070 A185 4s on 6s multi | 1.10 | .20 |
| 1071 A186 4s on 6s multi | 1.10 | .20 |
| Nos. 1069-1071 (3) | 2.90 | .60 |

On No. 1070, old denomination is obliterated by two bars.

One line surcharge on No. 1071.

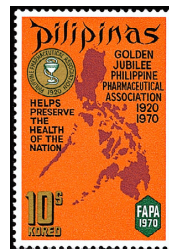

Map of Philippines and FAPA Emblem — A219

- 1970, Nov. 16** *Photo. Perf. 13 1/2*
- | | | |
|---------------------------------|-----|-----|
| 1072 A219 10s dp org & multi | .20 | .20 |
| 1073 A219 50s lt violet & multi | .35 | .20 |

Opening of the 4th General Assembly of the Federation of Asian Pharmaceutical Assoc. (FAPA) & the 3rd Asian Cong. of Pharmaceutical Sciences.



Hundred Islands of Pangasinan, Peddler's Cart — A220

20s, Tree house in Pasonanca Park, Zamboanga City. 30s, Sugar industry, Negros Island, Mt. Kanlaon, Woman & Carabao statue, symbolizing agriculture. 2p, Miagao Church, Iloilo, & horse-drawn calesa.

- 1970, Nov. 12** *Perf. 12 1/2 x 13 1/2*
- | | | |
|----------------------------|------|------|
| 1074 A220 10s multicolored | .20 | .20 |
| 1075 A220 20s multicolored | .30 | .20 |
| 1076 A220 30s multicolored | .75 | .25 |
| 1077 A220 2p multicolored | 2.50 | 1.00 |
| Nos. 1074-1077 (4) | 3.75 | 1.65 |

Tourist publicity. See Nos. 1086-1097.

No. 884 Surcharged: "UPU-AOPU / Regional Seminar / Nov. 23-Dec. 5, 1970 / TEN 10s"

- 1970, Nov. 22** *Photo. Perf. 13 1/2 x 13*
- | | | |
|---------------------------|-----|-----|
| 1078 A162 10s on 6s multi | .50 | .20 |
|---------------------------|-----|-----|
- Universal Postal Union and Asian-Oceanic Postal Union Regional Seminar, 11/23-12/5.

No. 915 Surcharged Vertically: "1970 PHILATELIC WEEK"

- Perf. 14 1/2 x 14*
- 1970, Nov. 22** *Wmk. 233*
- | | | |
|---------------------------|-----|-----|
| 1079 A173 10s on 6s multi | .35 | .20 |
|---------------------------|-----|-----|
- Philatelic Week, Nov. 22-28.



Pope Paul VI, Map of Far East and Australia — A221

- Perf. 13 1/2 x 14*
- 1970, Nov. 27** *Photo. Unwmk.*
- | | | |
|-----------------------------|------|-----|
| 1080 A221 10s ultra & multi | .35 | .20 |
| 1081 A221 30s multicolored | .55 | .25 |
| Nos. 1080-1081, C99 (3) | 1.65 | .70 |
- Visit of Pope Paul VI, Nov. 27-29, 1970.



Mariano Ponce — A222

- 1970, Dec. 30** *Engr. Perf. 14 1/2*
- | | | |
|----------------------------|-----|-----|
| 1082 A222 10s rose carmine | .35 | .20 |
|----------------------------|-----|-----|
- Mariano Ponce (1863-1918), editor and legislator. See #1136-1137. For surcharges & overprint see #1190, 1231, 070.



PATA Emblem A223

- 1971, Jan. 21** *Photo. Perf. 14 1/2*
- | | | |
|--------------------------------|------|-----|
| 1083 A223 5s brt green & multi | .30 | .20 |
| 1084 A223 10s blue & multi | .45 | .20 |
| 1085 A223 70s brown & multi | .75 | .30 |
| Nos. 1083-1085 (3) | 1.50 | .70 |

Pacific Travel Association (PATA), 20th annual conference, Manila, Jan. 21-29.

Tourist Type of 1970

Designs: 10s, Filipina and Ang Nayong (7 village replicas around man-made lagoon). 20s, Woman and fisherman, Estancia. 30s, Pagsanjan Falls. 5p, Watch Tower, Punta Cruz, Boho.

- Perf. 12 1/2 x 13 1/2*
- 1971, Feb. 15** *Photo.*
- | | | |
|----------------------------|------|------|
| 1086 A220 10s multicolored | .35 | .20 |
| 1087 A220 20s multicolored | .35 | .20 |
| 1088 A220 30s multicolored | .90 | .30 |
| 1089 A220 5p multicolored | 3.50 | 1.75 |
| Nos. 1086-1089 (4) | 5.10 | 2.45 |

- 1971, Apr. 19**
- Designs: 10s, Cultured pearl farm, Davao. 20s, Coral divers, Davao, Mindanao. 40s, Moslem Mosque, Zamboanga. 1p, Rice terraces, Banaue.

- | | | |
|----------------------------|------|------|
| 1090 A220 10s multicolored | .30 | .20 |
| 1091 A220 20s multicolored | .45 | .20 |
| 1092 A220 40s multicolored | 1.00 | .25 |
| 1093 A220 1p multicolored | 1.75 | .40 |
| Nos. 1090-1093 (4) | 3.50 | 1.05 |

- 1971, May 3**
- 10s, Spanish cannon, Zamboanga. 30s, Magellan's cross, Cebu City. 50s, Big Jar

monument in Calamba, Laguna. 70s, Mayon Volcano, Legaspi.

1094 A220 10s multicolored	.30	.20
1095 A220 30s multicolored	.45	.20
1096 A220 50s multicolored	1.00	.25
1097 A220 70s multicolored	1.25	.35
Nos. 1094-1097 (4)	3.00	1.00



Family and Emblem A224

1971, Mar. 21 Photo. Perf. 13½		
1098 A224 20s lt grn & multi	.25	.20
1099 A224 40s pink & multi	.35	.20

Regional Conf. of the Intl. Planned Parenthood Federation for SE Asia & Oceania, Baguio City, Mar. 21-27.



No. 955 Surcharged

1971, June 10 Photo. Perf. 14x13½		
1100 A186 5s on 6s multi	.60	.25



Allegory of Law A225

1971, June 15 Photo. Perf. 13		
1101 A225 15s orange & multi	1.50	.35

60th anniversary of the University of the Philippines Law College. See No. C100.



Manila Anniversary Emblem — A226

1971, June 24		
1102 A226 10s multicolored	1.25	.35

Founding of Manila, 400th anniv. See #C101.



Santo Tomas University, Arms of Schools of Medicine and Pharmacology — A227

1971, July 8 Photo. Perf. 13½		
1103 A227 5s yellow & multi	1.50	.35

Centenary of the founding of the Schools of Medicine and Surgery, and Pharmacology at the University of Santo Tomas, Manila. See No. C102.

No. 957 Surcharged



1971, July 11 Wmk. 233 Perf. 14½		
1104 A187 5s on 6s multi	.50	.20

World Congress of University Presidents, Manila.



Our Lady of Guia Appearing to Filipinos and Spanish Soldiers — A228

1971, July 8 Photo. Perf. 13½		
1105 A228 10s multi	.25	.20
1106 A228 75s multi	1.00	.35

4th centenary of appearance of the statue of Our Lady of Guia, Ermita, Manila.



Bank Building, Plane, Car and Workers — A229

1971, Sept. 14 Perf. 12½		
1107 A229 10s blue & multi	.30	.20
1108 A229 30s lt grn & multi	.30	.20
1109 A229 1p multicolored	.65	.30
Nos. 1107-1109 (3)	1.25	.70

1st Natl. City Bank in the Philippines, 70th anniv.



No. 944 Surcharged

Perf. 12x11		
1971, Nov. 24 Engr. Unwmk.		
1110 A182 4s on 6s blue	.30	.20
1111 A182 5s on 6s blue	.30	.20

No. 957 Surcharged



Wmk. 233		
1971, Nov. 24 Photo. Perf. 14½		
1112 A187 5s on 6s multi	.50	.20

Philatelic Week, 1971.



Radar with Map of Far East and Oceania — A230

1972, Feb. 29 Photo. Perf. 14x14½		
1113 A230 5s org yel & multi	.25	.20
1114 A230 40s red org & multi	.35	.20

Electronics Conferences, Manila, 12/1-7/71.



Fathers Gomez, Burgos and Zamora — A231

1972, Apr. 3 Perf. 13x12½		
1115 A231 5s gold & multi	.35	.20
1116 A231 60s gold & multi	.55	.20

Centenary of the deaths of Fathers Mariano Gomez, José Burgos and Jacinto Zamora, martyrs for Philippine independence from Spain.

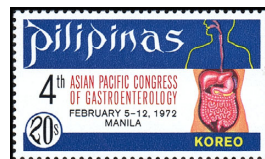

Digestive Tract — A232

1972, Apr. 11 Photo. Perf. 12½x13		
1117 A232 20s ultra & multi	.60	.20

4th Asian Pacific Congress of Gastroenterology, Manila, Feb. 5-12. See No. C103.

No. 953 Surcharged



1972, Apr. 20 Perf. 12½		
1118 A185 5s on 6s multi	.90	.20

No. 069 with Two Bars over "G." and "O."

1972, May 16 Engr. Perf. 13½		
1119 A158 50s violet	.90	.20

Nos. 883A, 909 and 929 Surcharged with New Value and 2 Bars

1972, May 29		
1120 A161 10s on 6s dp cl & blk	1.10	.20
1121 A171 10s on 6s multi	1.10	.20
1122 A177 10s on 6s multi	.90	.20
Nos. 1120-1122 (3)	3.10	.60



Independence Monument, Manila — A233

1972, May 31 Photo. Perf. 13x12½		
1123 A233 5s brt blue & multi	.20	.20
1124 A233 50s red & multi	.45	.20
1125 A233 60s emerald & multi	.65	.20
Nos. 1123-1125 (3)	1.30	.60

Visit ASEAN countries (Association of South East Asian Nations).

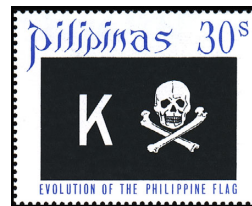

"K," Skull and Crossbones — A234

Development of Philippine Flag: No. 1126, 3 "K's" in a row ("K" stands for Katipunan). No. 1127, 3 "K's" as triangle. No. 1128, One "K." No. 1130, 3 "K's," sun over mountain on white triangle. No. 1131, Sun over 3 "K's." No. 1132, Tagalog "K" in sun. No. 1133, Sun with human face. No. 1134, Tricolor flag, forerunner of present flag. No. 1135, Present flag. Nos. 1126, 1128, 1130-1131, 1133, 1135 inscribed in Tagalog.

1972, June 12 Photo. Perf. 13		
1126 A234 30s ultra & red	1.75	.30
1127 A234 30s ultra & red	1.75	.30
1128 A234 30s ultra & red	1.75	.30
1129 A234 30s ultra & blk	1.75	.30
1130 A234 30s ultra & red	1.75	.30
1131 A234 30s ultra & red	1.75	.30
1132 A234 30s ultra & red	1.75	.30
1133 A234 30s ultra & red	1.75	.30
1134 A234 30s ultra, red & blk	1.75	.30
1135 A234 30s ultra, yel & red	1.75	.30
a. Block of 10	20.00	10.00

Portrait Type of 1970

40s, Gen. Miguel Malvar. 1p, Julian Felipe.

1972 Engr. Perf. 14		
1136 A222 40s rose red	.25	.20
1137 A222 1p deep blue	.55	.20

Honoring Gen. Miguel Malvar (1865-1911), revolutionary leader, and Julian Felipe (1861-1944), composer of Philippine national anthem.

Issue dates: 40s, July 10; 1p, June 26.



Parrotfish A235

1972, Aug. 14 Photo. Perf. 13		
1138 A235 5s shown	.35	.20
1139 A235 10s Sunburst butterflyfish	1.40	.20
1140 A235 20s Moorish idol	1.25	.25
Nos. 1138-1140, C104 (4)	4.50	1.05

Tropical fish.



Development Bank of the Philippines A236

1972, Sept. 12		
1141 A236 10s gray blue & multi	.20	.20
1142 A236 20s lilac & multi	.30	.20
1143 A236 60s tan & multi	.40	.20
Nos. 1141-1143 (3)	.90	.60

Development Bank of the Philippines, 25th anniv.

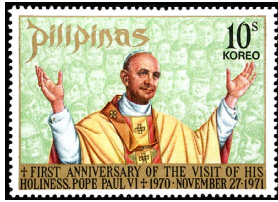

Pope Paul VI
A237

1972, Sept. 26 Unwmk. Perf. 14
 1144 A237 10s lt green & multi .50 .20
 1145 A237 50s lt violet & multi 1.00 .30
 Nos. 1144-1145, C105 (3) 2.25 .85

First anniversary (in 1971) of the visit of Pope Paul VI to the Philippines, and for his 75th birthday.

Nos. 880, 899 and 925 Surcharged with New Value and 2 Bars

1972, Sept. 29 As Before
 1146 A161 10s on 6s lil & blk 1.10 .20
 1147 A167 10s on 6s multi 1.10 .20
 1148 A176 10s on 6s multi .90 .20
 Nos. 1146-1148 (3) 3.10 .60



Charon's Bark, by Resurrección Hidalgo — A238

Paintings: 10s, Rice Workers' Meal, by F. Amorsolo. 30s, "Spain and the Philippines," by Juan Luna, vert. 70s, Song of Maria Clara, by F. Amorsolo.

Perf. 14x13
1972, Oct. 16 Unwmk. Photo.
Size: 38x40mm
 1149 A238 5s silver & multi .35 .20
 1150 A238 10s silver & multi .35 .20

Size: 24x56mm
 1151 A238 30s silver & multi .75 .20
Size: 38x40mm
 1152 A238 70s silver & multi .75 .30
 Nos. 1149-1152 (4) 2.20 .90

25th anniversary of the organization of the Stamp and Philatelic Division.



Lamp, Nurse, Emblem — A239

1972, Oct. 22 Perf. 12 1/2 x 13 1/2
 1153 A239 5s violet & multi .20 .20
 1154 A239 10s blue & multi .30 .20
 1155 A239 70s orange & multi .40 .25
 Nos. 1153-1155 (3) .90 .65

Philippine Nursing Association, 50th anniv.



Heart, Map of Philippines
A240

1972, Oct. 24 Perf. 13
 1156 A240 5s purple, emer & red .20 .20
 1157 A240 10s blue, emer & red .30 .20
 1158 A240 30s emerald, bl & red .40 .20
 Nos. 1156-1158 (3) .90 .60

"Your heart is your health," World Health Month.



First Mass on Limasawa, by Carlos V. Francisco — A241

1972, Oct. 31 Perf. 14
 1159 A241 10s brown & multi .90 .20

450th anniversary of the first mass in the Philippines, celebrated by Father Valderama on Limasawa, Mar. 31, 1521. See No. C106.

Nos. 878, 882, 899 Surcharged: "ASIA PACIFIC SCOUT CONFERENCE NOV. 1972"

1972, Nov. 13 As Before
 1160 A161 10s on 6s bl & blk .85 .30
 1161 A161 10s on 6s grn & blk 1.25 .30
 1162 A167 10s on 6s multi .90 .30
 Nos. 1160-1162 (3) 3.00 .90

Asia Pacific Scout Conference, Nov. 1972.



Torch, Olympic Emblems — A242

Perf. 12 1/2 x 13 1/2
1972, Nov. 15 Photo.
 1163 A242 5s blue & multi .20 .20
 1164 A242 10s multicolored .50 .20
 1165 A242 70s orange & multi .90 .40
 Nos. 1163-1165 (3) 1.60 .80

20th Olympic Games, Munich, 8/26-9/11. For surcharges see Nos. 1297, 1759-1760.

Nos. 896 and 919 Surcharged with New Value, Two Bars and: "1972 PHILATELIC WEEK"

1972, Nov. 23 Photo. Perf. 13 1/2
 1166 A166 10s on 6s multi .50 .20
 1167 A174 10s on 6s multi .50 .20

Philatelic Week 1972.

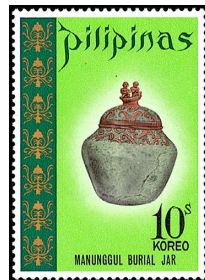

Manunggul Burial Jar, 890-710 B.C. — A243

#1169, Ngipet Duldug Cave ritual earthenware vessel, 155 B.C. #1170, Metal age chalice, 200-600 A.D. #1171, Earthenware vessel, 15th cent.

1972, Nov. 29
 1168 A243 10s green & multi .40 .20
 1169 A243 10s lilac & multi .40 .20
 1170 A243 10s blue & multi .40 .20
 1171 A243 10s yellow & multi .40 .20
 Nos. 1168-1171 (4) 1.60 .80



College of Pharmacy and Univ. of the Philippines Emblems — A244

1972, Dec. 11 Perf. 12 1/2 x 13 1/2
 1172 A244 5s lt vio & multi .25 .20
 1173 A244 10s yel grn & multi .25 .20
 1174 A244 30s ultra & multi .40 .25
 Nos. 1172-1174 (3) .90 .65

60th anniversary of the College of Pharmacy of the University of the Philippines.



Christmas Lantern Makers, by Jorgé Pineda — A245

1972, Dec. 14 Photo. Perf. 12 1/2
 1175 A245 10s dk bl & multi .20 .20
 1176 A245 30s brown & multi .50 .20
 1177 A245 50s green & multi .75 .25
 Nos. 1175-1177 (3) 1.45 .65

Christmas 1972.



Red Cross Flags, Pres. Roxas and Mrs. Aurora Quezon — A246

1972, Dec. 21
 1178 A246 5s ultra & multi .20 .20
 1179 A246 20s multicolored .30 .20
 1180 A246 30s brown & multi .40 .20
 Nos. 1178-1180 (3) .90 .60

25th anniv. of the Philippine Red Cross.

Nos. 894 and 936 Surcharged with New Value and 2 Bars

1973, Jan. 22 Photo. Perf. 14, 13
 1181 A165 10s on 6s multi .65 .20
 1182 A180 10s on 6s multi .65 .20



San Luis University, Luzon — A247

1973, Mar. 1 Photo. Perf. 13 1/2 x 14
 1183 A247 5s multicolored .25 .20
 1184 A247 10s yellow & multi .35 .20
 1185 A247 75s multicolored .40 .25
 Nos. 1183-1185 (3) 1.00 .65

60th anniversary of San Luis University, Baguio City, Luzon. For surcharge see No. 1305.



Jesus Villamor and Fighter Planes — A248

1973, Apr. 9 Photo. Perf. 13 1/2 x 14
 1186 A248 10s multicolored .25 .20
 1187 A248 2p multicolored 1.25 .70

Col. Jesus Villamor (1914-1971), World War II aviator who fought for liberation of the Philippines.

For surcharge see No. 1230.

Nos. 932, 957, O70 Surcharged with New Values and 2 Bars

1973, Apr. 23 As Before
 1188 A178 5s on 6s multi 1.10 .20
 1189 A187 5s on 6s multi 1.10 .20
 1190 A222 15s on 10s rose car .80 .20
 Nos. 1188-1190 (3) 3.00 .60

Two additional bars through "G.O." on No. 1190.



ITI Emblem, Performance and Actor Vic Silayan — A249

1973, May 15 Photo. Perf. 13x12 1/2
 1191 A249 5s blue & multi .20 .20
 1192 A249 10s yel grn & multi .25 .20
 1193 A249 50s orange & multi .45 .20
 1194 A249 70s rose & multi .60 .25
 Nos. 1191-1194 (4) 1.50 .85

1st Third World Theater Festival, sponsored by the UNESCO affiliated International Theater Institute, Manila, Nov. 19-30, 1971. For surcharge see No. 1229.

Josefa Llanes Escoda — A250



#1196, Gabriela Silang, No. 1197, Rafael Palma, 30s, Jose Rizal, 60s, Marcela Agoncillo, 90s, Teodoro R. Yangco, 1.10p, Dr. Pio Venezuela, 1.20p, Gregoria de Jesus, #1204, Pedro A. Paterno, #1205, Teodora Alonso, 1.80p, Edilberto Evangelista, 5p, Fernando M. Guerrero.

1973-78 Engr. Perf. 14 1/2
 1195 A250 15s sepia .20 .20

Litho. Perf. 12 1/2
 1196 A250 15s violet (74) .20 .20
 1197 A273 15s emerald (74) .20 .20
 1198 A250 30s vio bl (78) .20 .20
 1199 A250 60s dl red brn .55 .25
 1200 A273 90s brt bl (74) .75 .20
 1202 A273 1.10p brt bl (74) .90 .20
 1203 A250 1.20p dl red (78) .60 .20
 1204 A250 1.50p lil rose 1.25 .45
 1205 A273 1.50p brown (74) 1.25 .20
 1206 A250 1.80p green 2.00 .55
 1208 A250 5p blue 4.50 1.75
 Nos. 1195-1208 (12) 12.60 4.60

1973-74 Imperf.
 1196a A250 15s violet (74) .25 .25
 1197a A273 15s emerald (74) .25 .25
 1199a A250 60s dull red brown 1.40 .65
 1200a A273 90s bright blue (74) 1.60 1.25
 1202a A273 1.10p bright blue (74) 2.10 1.60
 1204a A250 1.50p lilac rose 2.40 1.90
 1205a A273 1.50p brown (74) 2.75 2.25

1206a A250 1.80p green 3.25 2.50
 1208a A250 5p blue 8.00 5.25
 Nos. 1196a-1208a (9) 22.00 15.90

Honoring: Escoda (1898-1947), leader of Girl Scouts and Federation of Women's Clubs. Silang (1731-63), "the Ilocana Joan of Arc". Palma (1874-1939), journalist, statesman, educator. Rizal (1861-96), natl. hero. Agoncillo (1859-1946), designer of 1st Philippine flag, 1898. Yangco (1861-1939), patriot and philanthropist. Valenzuela (1869-1956), physician and newspaperman.

Gregoria de Jesus, independence leader. Paterno (1857-1911), lawyer, writer, patriot. Alonso (1827-1911), mother of Rizal. Evangelista (1862-97), army engineer, patriot. Guerrero (1873-1929), journalist, political leader.

For overprint & surcharges see #1277, 1311, 1470, 1518.

No. 946 surcharged with New Value
1973, June 4 Engr. Perf. 13 1/2
 1209 A158 5s on 6s peacock bl .60 .20
 Anti-smuggling campaign.

No. 925 Surcharged
1973, June 4 Wmk. 233
 1210 A176 5s on 6s multi .60 .20
 10th anniv. of death of John F. Kennedy.



Pres. Marcos, Farm Family, Unfurling of Philippine Flag — A251

Perf. 12 1/2 x 13 1/2
1973, Sept. 24 Photo. Unwmk.
 1211 A251 15s ultra & multi .25 .20
 1212 A251 45s red & multi .50 .20
 1213 A251 90s multi .75 .25
 Nos. 1211-1213 (3) 1.50 .65

75th anniversary of Philippine independence and 1st anniversary of proclamation of martial law.



Imelda Romualdez Marcos, First Lady of the Philippines A252

1973, Oct. 31 Photo. Perf. 13
 1214 A252 15s dl bl & multi .20 .20
 1215 A252 50s multicolored .40 .20
 1216 A252 60s lil & multi .60 .25
 Nos. 1214-1216 (3) 1.20 .65



Presidential Palace, Manila, Pres. and Mrs. Marcos — A253

1973, Nov. 15 Litho. Perf. 14
 1217 A253 15s rose & multi .20 .20
 1218 A253 50s ultra & multi .50 .20
 Nos. 1217-1218, C107 (3) 1.45 .70



INTERPOL Emblem — A254

1973, Dec. 18 Photo. Perf. 13
 1219 A254 15s ultra & multi .30 .20
 1220 A254 65s lt grn & multi .45 .20
 Intl. Criminal Police Organization, 50th anniv.



Cub and Boy Scouts — A255

15s, Various Scout activities; inscribed in Tagalog.

1973, Dec. 28 Litho. Perf. 12 1/2
 1221 A255 15s bister & emer .40 .20
 a. Imperf, pair (74) 2.50 1.50
 1222 A255 65s bister & brt bl .75 .30
 a. Imperf, pair (74) 3.50 2.00

50th anniv. of Philippine Boy Scouts. Nos. 1221a-1222a issued Feb. 4, although first day covers are dated Dec. 28, 1973.



Manila, Bank Emblem and Farmers — A256

Designs: 60s, Old bank building. 1.50p, Modern bank building.

1974, Jan. 3 Photo. Perf. 12 1/2 x 13 1/2
 1223 A256 15s silver & multi .20 .20
 1224 A256 60s silver & multi .35 .20
 1225 A256 1.50p silver & multi 1.10 .40
 Nos. 1223-1225 (3) 1.65 .80

Central Bank of the Philippines, 25th anniv.



UPU Emblem, Maria Clara Costume — A257

Filipino Costumes: 60s, Balintawak and UPU emblem. 80s, Malong costume and UPU emblem.

1974, Jan. 15 Perf. 12 1/2
 1226 A257 15s multicolored .20 .20
 1227 A257 60s multicolored .45 .20
 1228 A257 80s multicolored .80 .35
 Nos. 1226-1228 (3) 1.45 .75

Centenary of Universal Postal Union.

No. 1192 Surcharged in Red with New Value, 2 Bars and: "1973 / PHILATELIC WEEK"

1974, Feb. 4 Photo. Perf. 13x12 1/2
 1229 A249 15s on 10s multi .60 .20
 Philatelic Week, 1973. First day covers exist dated Nov. 26, 1973.

Nos. 1186 and 1136 Overprinted and Surcharged



1974, Mar. 25 Photo. Perf. 13 1/2 x 14
 1230 A248 15s on 10s multi .60 .20

Engr. Perf. 14
 1231 A222 45s on 40s rose red .60 .20
 Lions Intl. of the Philippines, 25th anniv. The overprint on #1230 arranged to fit shape of stamp.



Pediatrics Congress Emblem and Map of Participating Countries A258

1974, Apr. 30 Litho. Perf. 12 1/2
 1232 A258 30s brt bl & red .50 .20
 a. Imperf, pair 2.50 1.50
 1233 A258 1p dl grn & red 1.00 .30
 a. Imperf, pair 5.00 3.50

Asian Congress of Pediatrics, Manila, Apr. 30-May 4.

Nos. 912, 954-955 Surcharged with New Value and Two Bars

1974, Aug. 1 As Before
 1234 A172 5s on 3s multi .75 .25
 1235 A185 5s on 6s multi 1.00 .25
 1236 A186 5s on 6s multi 1.25 .25
 Nos. 1234-1236 (3) 3.00 .75

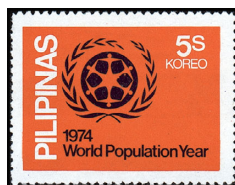

WPY Emblem A259

1974, Aug. 15 Litho. Perf. 12 1/2
 1237 A259 5s org & bl blk .40 .20
 a. Imperf. 1.50 .75
 1238 A259 2p lt grn & dk bl 1.60 .60
 a. Imperf. 9.50 7.00

World Population Year, 1974.



Red Feather Community Chest Emblem A260

Wmk. 372
1974, Sept. 5 Litho. Perf. 12 1/2
 1239 A260 15s brt bl & red .20 .20
 1240 A260 40s emer & red .65 .20
 1241 A260 45s red brn & red .65 .20
 Nos. 1239-1241 (3) 1.50 .60

Philippine Community Chest, 25th anniv.

Imperf. Pairs
 1239a A260 15s 3.75 3.50
 1240a A260 40s 1.75 1.25
 1241a A260 45s 1.75 1.25
 Nos. 1239a-1241a (3) 7.25 6.00



Sultan Kudarat, Flag, Order and Map of Philippines — A261

Perf. 13 1/2 x 14
1975, Jan. 13 Photo. Unwmk.
 1242 A261 15s multicolored .35 .20
 Sultan Mohammad Dipatuan Kudarat, 16th-17th century ruler.



Mental Health Association Emblem A262

Wmk. 372
1975, Jan. 20 Litho. Perf. 12 1/2
 1243 A262 45s emer & org .35 .20
 a. Imperf, pair 2.00 1.50
 1244 A262 1p emer & pur .80 .30
 a. Imperf, pair 4.00 3.00

Philippine Mental Health Assoc., 25th anniv.



4-Leaf Clover A263

1975, Feb. 14
 1245 A263 15s vio bl & red .35 .20
 a. Imperf, pair 2.50 1.50
 1246 A263 50s emer & red .80 .35
 a. Imperf, pair 4.50 3.00

Philippine Heart Center for Asia, inauguration.



Military Academy, Cadet and Emblem — A264

Perf. 13 1/2 x 14
1975, Feb. 17 Unwmk.
 1247 A264 15s grn & multi .35 .20
 1248 A264 45s plum & multi .55 .25

Philippine Military Academy, 70th anniv.

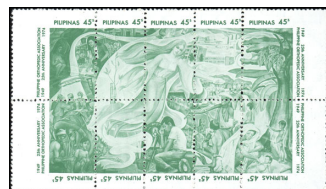

Helping the Disabled — A265

Perf. 12 1/2, Imperf.
1975, Mar. 17 Wmk. 372
 1249 A265 Block of 10 7.50 6.00
 a-j. 45s grn, any single .55 .35
 25th anniversary (in 1974) of Philippine Orthopedic Association. For surcharge see No. 1635. No. 1249 exists imperf. Value unused, \$12.

Nos. B43, B50-B51 Surcharged with New Value and Two Bars

1975, Apr. 15	Unwmk.	
1250 SP18 5s on 15s + 5s		.60 .20
1251 SP16 60s on 70s + 5s		.90 .20
1252 SP18 1p on 1.10p + 5s		1.25 .35
Nos. 1250-1252 (3)		2.75 .75



"Grow and Conserve Forests" — A266

1975, May 19	Litho.	Perf. 14 1/2
1253 45s "Grow"		.45 .20
1254 45s "Conserve"		.45 .20
a. A267 Pair, #1253-1254		.90 .75

Forest conservation.



Jade Vine — A268

1975, June 9	Photo.	Perf. 14 1/2
1255 A268 15s multicolored		.35 .20



Imelda R. Marcos, IWY Emblem — A269



Civil Service Emblem — A270

	Wmk. 372	
1975, July 2	Litho.	Perf. 12 1/2
1256 A269 15s bl & blk		.35 .20
a. Imperf, pair		2.50 1.50
1257 A269 80s pink, bl & grn		.55 .25
a. Imperf, pair		5.00 3.50

International Women's Year 1975. For surcharges see Nos. 1500, 1505.

1975, Sept. 19	Litho.	Perf. 12 1/2
1258 A270 15s multicolored		.35 .20
a. Imperf, pair		2.25 1.50
1259 A270 50s multicolored		.55 .25
a. Imperf, pair		3.75 2.00



Dam and Emblem A271

1975, Sept. 30		
1260 A271 40s org & vio bl		.25 .20
a. Imperf, pair		2.00 1.25
1261 A271 1.50p brt rose & vio bl		.90 .35
a. Imperf, pair		5.50 4.50

For surcharges see Nos. 1517, 1520.



Manila Harbor, 1875 A272

1975, Nov. 4	Unwmk.	Perf. 13x13 1/2
1262 A272 1.50p red & multi		1.25 .35

Hong Kong and Shanghai Banking Corporation, centenary of Philippines service.



Norberto Romualdez (1875-1941), Scholar and Legislator — A273



Jose Rizal Monument, Luneta Park — A273a

Noted Filipinos: No. 1264, Rafael Palma (1874-1939), journalist, statesman, educator. No. 1265, Rajah Kalantiaw, chief of Panay, author of ethical-penal code (1443). 65s, Emilio Jacinto (1875-1899), patriot. No. 1269, Gen. Gregorio del Pilar (1875-1899), military hero. No. 1270, Lope K. Santos (1879-1963), grammarian, writer. 1.60p, Felipe Agoncillo (1859-1941), lawyer, cabinet member.

	Wmk. 372	
1975-81	Litho.	Perf. 12 1/2
1264 A273 30s brn ('77)		.30 .20
1265 A273 30s dp rose ('78)		.30 .20
1266 A273a 40s yel & blk ('81)		.60 .20
1267 A273 60s violet		1.00 .20
a. Imperf, pair		2.50 1.25
1268 A273 65s lilac rose		.75 .20
a. Imperf, pair		2.00 1.25
1269 A273 90s lilac rose		1.25 .20
a. Imperf, pair		3.00 2.25
1270 A273 90s grn ('78)		.50 .20
1272 A273 1.60p blk ('76)		2.25 .20
Nos. 1264-1272 (8)		6.95 1.60

See #1195-1208. For overprint & surcharges see #1278, 1310, 1367, 1440, 1469, 1514, 1562, 1574, 1758-1760.



A274

1975, Nov. 22	Litho.	Perf. 12 1/2
1275 A274 60s multicolored		.75 .20
1276 A274 1.50p multicolored		1.75 .50

1st landing of the Pan American World Airways China Clipper in the Philippines, 40th anniv.



Nos. 1199 and 1205 Overprinted

1975, Nov. 22	Unwmk.	
1277 A250 60s dl red brn		.50 .25
1278 A273 1.50p brown		1.25 .30

Airmail Exhibition, Nov. 22-Dec. 9.



APO Emblem — A275

1975, Nov. 24	Wmk. 372	
1279 A275 5s ultra & multi		.25 .20
a. Imperf, pair		1.50 1.00
1280 A275 1p bl & multi		.65 .25
a. Imperf, pair		6.00 4.50

Amateur Philatelists' Org., 25th anniv. For surcharge see No. 1338.

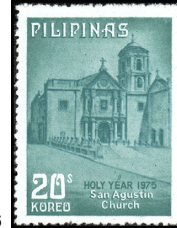

A276



A277

Philippine Churches: 20s, San Agustin Church. 30s, Morong Church, horiz. 45s, Basilica of Taal, horiz. 60s, San Sebastian Church.

1975, Dec. 23	Litho.	Perf. 12 1/2
1281 A276 20s bluish grn		.50 .20
1282 A276 30s yel org & blk		.50 .20
1283 A276 45s rose, brn & blk		.75 .25
1284 A276 60s yel, bis & blk		1.25 .30
Nos. 1281-1284 (4)		3.00 .95

Holy Year 1975.

	Imperf. Pairs	
1281a A276 20s		2.00 1.40
1282a A276 30s		2.00 1.40
1283a A276 45s		3.50 2.00
1284a A276 60s		5.00 3.50
Nos. 1281a-1284a (4)		12.50 8.30

1976, Jan. 27		
Conductor's hands.		
1285 A277 5s org & multi		.35 .20
1286 A277 50s multicolored		.55 .20

Manila Symphony Orchestra, 50th anniv.



PAL Planes of 1946 and 1976 A278

1976, Feb. 14		
1287 A278 60s bl & multi		.60 .25
1288 A278 1.50p red & multi		1.90 .60

Philippine Airlines, 30th anniversary.



National University A279

1976, Mar. 30		
1289 A279 45s bl, vio bl & yel		.40 .20
1290 A279 60s lt bl, vio bl & pink		.75 .20

National University, 75th anniversary.



Eye Exam — A280



Book and Emblem — A281

1976, Apr. 7	Litho.	Perf. 12 1/2
1291 A280 15s multicolored		.50 .20

World Health Day: "Foresight prevents blindness."

1976, May 24	Unwmk.	
1292 A281 1.50p grn & multi		1.25 .30

National Archives, 75th anniversary.



Santo Tomas University, Emblems A282

1976, June 7	Wmk. 372	
1293 A282 15s yel & multi		.30 .20
1294 A282 50s multicolored		.60 .20

Colleges of Education and Science, Santo Tomas University, 50th anniversary.



Maryknoll College — A283

	Wmk. 372	
1976, July 26	Litho.	Perf. 12 1/2
1295 A283 15s lt bl & multi		.35 .20
1296 A283 1.50p bis & multi		.90 .25

Maryknoll College, Quezon City, 50th anniv.

No. 1164 Surcharged in Dark Violet



Perf. 12½x13½

1976, July 30 Photo. Unwmk.
1297 A242 15s on 10s multi .75 .25
21st Olympic Games, Montreal, Canada, July 17-Aug. 1.



Police College, Manila — A284

1976, Aug. 8 Litho. Perf. 12½
1298 A284 15s multicolored .25 .20
a. Imperf, pair 1.75 1.25
1299 A284 60s multicolored .60 .25
a. Imperf, pair 5.75 4.25
Philippine Constabulary, 75th anniversary.



Surveyors — A285

1976, Sept. 2 Wmk. 372
1300 A285 80s multicolored 1.25 .30
Bureau of Lands, 75th anniversary.



Monetary Fund and World Bank Emblems — A286



Virgin of Antipollo A287

1976, Oct. 4 Litho. Perf. 12½
1301 A286 60s multicolored .40 .20
1302 A286 1.50p multicolored 1.10 .35
Joint Annual Meeting of the Board of Governors of the International Monetary Fund and the World Bank, Manila, Oct. 4-8.
For surcharge see No. 1575.

1976, Nov. 26 Perf. 12½
1303 A287 30s multicolored .40 .20
1304 A287 90s multicolored 1.10 .25
Virgin of Antipollo, Our Lady of Peace and Good Voyage, 350th anniv. of arrival of statue in the Philippines and 50th anniv. of the canonical coronation.

No. 1184 Surcharged with New Value and 2 Bars and Overprinted: "1976 PHILATELIC WEEK"

Perf. 13½x14
1976, Nov. 26 Photo. Unwmk.
1305 A247 30s on 10s multi .60 .20
Philatelic Week 1976.



People Going to Church A288

Wmk. 372
1976, Dec. 1 Litho. Perf. 12½
1306 A288 15s bl & multi .50 .20
1307 A288 30s bl & multi 1.00 .20
Christmas 1976.



Symbolic Diamond and Book — A289



Galicano Apacible — A290

1976, Dec. 13
1308 A289 30s grn & multi .50 .20
1309 A289 75s grn & multi .75 .20
Philippine Educational System, 75th anniv.

No. 1202 and 1208 Surcharged with New Value and 2 Bars

1977, Jan. 17 Unwmk.
1310 A273 1.20p on 1.10p bl 1.00 .20
1311 A250 3p on 5p bl 2.50 .70

1977 Litho. Wmk. 372 Perf. 12½
Design: 30s, José Rizal.
1313 A290 30s multicolored .25 .20
1318 A290 2.30p multicolored 1.25 .25
Dr. José Rizal (1861-1896) physician, poet and national hero (30s). Dr. Galicano Apacible (1864-1949), physician, statesman (2.30p).
Issue dates: 30s, Feb. 16; 2.30p, Jan. 24.



Emblem, Flags, Map of AOPU A291

1977, Apr. 1 Wmk. 372
1322 A291 50s multicolored .40 .20
1323 A291 1.50p multicolored 1.10 .25
Asian-Oceanic Postal Union (AOPU), 15th anniv.



Cogwheels and Worker — A292

1977, Apr. 21 Perf. 12½
1324 A292 90s blk & multi .50 .25
1325 A292 2.30p blk & multi 1.25 .45
Asian Development Bank, 10th anniversary.

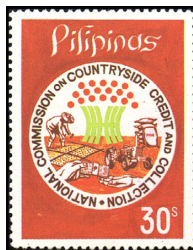

Farmer at Work and Receiving Money A293

1977, May 14 Litho. Wmk. 372
1326 A293 30s org red & multi .35 .20
National Commission on Countryside Credit and Collection, campaign to strengthen the rural credit system.

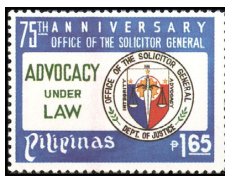

Solicitor General's Emblem A294

1977, June 30 Litho. Perf. 12½
1327 A294 1.65p multicolored 1.25 .25
Office of the Solicitor General, 75th anniv. For surcharges see Nos. 1483, 1519.

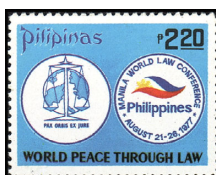

Conference Emblem A295

1977, July 29 Litho. Perf. 12½
1328 A295 2.20p bl & multi 1.25 .25
8th World Conference of the World Peace through Law Center, Manila, Aug. 21-26. For surcharge see No. 1576.



ASEAN Emblem A296

1977, Aug. 8
1329 A296 1.50p grn & multi 1.25 .25
Association of South East Asian Nations (ASEAN), 10th anniversary. For surcharge see No. 1559.

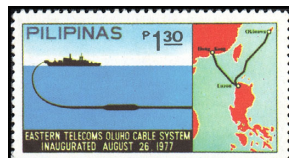

Cable-laying Ship, Map Showing Cable Route — A297

1977, Aug. 26 Litho. Perf. 12½
1330 A297 1.30p multicolored .85 .25
Inauguration of underwater telephone cable linking Okinawa, Luzon and Hong Kong.



President Marcos — A298

1977, Sept. 11 Wmk. 372
1331 A298 30s multicolored .30 .20
1332 A298 2.30p multicolored 1.25 .35
Ferdinand E. Marcos, president of the Philippines, 60th birthday.

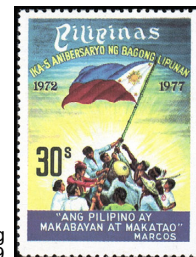

People Raising Flag — A299

1977, Sept. 21 Litho. Perf. 12½
1333 A299 30s multicolored .35 .20
1334 A299 2.30p multicolored 1.10 .35
5th anniversary of "New Society."



Bishop Gregorio Aglipay — A300

1977, Oct. 1 Litho. Perf. 12½
1335 A300 30s multicolored .40 .20
1336 A300 90s multicolored 1.10 .25
Philippine Independent Aglipayan Church, 75th anniversary.



Fokker F Villa over World Map A301

1977, Oct. 28 Wmk. 372
1337 A301 2.30p multicolored 1.90 .50
First scheduled Pan American airmail service, Havana to Key West, 50th anniversary.

No. 1280 Surcharged with New Value, 2 Bars and Overprinted in Red: "1977 / PHILATELIC / WEEK"

1977, Nov. 22 Litho. Perf. 12½
1338 A275 90s on 1p multi .90 .25
Philatelic Week.



Children Celebrating and Star from Lantern — A302

1977, Dec. 1 Unwmk.
 1339 A302 30s multicolored .30 .20
 1340 A302 45s multicolored .60 .20
 Christmas 1977.



1977, Dec. 27
 1341 A303 30s multicolored .50 .20
 National Boy Scout Jamboree, Tumauini, Isabela; Capitol Hills, Cebu City; Mariano Marcos, Davao, Dec. 27, 1977-Jan. 5, 1978.



Far Eastern University Arms — A304

1978, Jan. 26 Litho. Wmk. 372
 1342 A304 30s gold & multi .40 .20
 Far Eastern University, 50th anniversary.



Sipa A305

Various positions of Sipa ball-game.

1978, Feb. 28 Perf. 12½
 1343 A305 5s bl & multi .20 .20
 1344 A305 10s bl & multi .30 .20
 1345 A305 40s bl & multi .40 .20
 1346 A305 75s bl & multi .75 .25
 a. Block, #1343-1346 1.90 1.40
 No. 1346a has continuous design.



Arms of Meycauyan A306

1978, Apr. 21 Litho. Perf. 12½
 1347 A306 1.05p multicolored .90 .25
 Meycauyan, founded 1578-1579. For surcharge see No. 1560.



Moro Vinta and UPU Emblem — A307

2.50p, No. 1350b, Horse-drawn mail cart. No. 1350a, like 5p. No. 1350c, Steam locomotive. No. 1350d, Three-master.

1978, June 9 Litho. Perf. 13½
 1348 A307 2.50p multicolored 1.50 .40
 1349 A307 5p multicolored 2.25 .80
Souvenir Sheet
Perf. 12½x13

1350 Sheet of 4 15.00 12.50
 a-d. A307 7.50p, any single 3.25 3.25
 e. Sheet, imperf 15.00 12.50
 CAPEX International Philatelic Exhibition, Toronto, Ont., June 9-18. No. 1350 contains 36½x25mm stamps.
 No. 1350 exists imperf. in changed colors.



Andres Bonifacio Monument, by Guillermo Tolentino — A308

1978, July 10 Litho. Perf. 12½
 1351 A308 30s multicolored .50 .20



Rook, Knight and Globe A309

1978, July 17
 1352 A309 30s vio bl & red .40 .20
 1353 A309 2p vio bl & red 1.50 .30
 World Chess Championship, Anatoly Karpov and Viktor Korchnoi, Baguio City, 1978.



Miners A310

1978, Aug. 12 Litho. Perf. 12½
 1354 A310 2.30p multicolored 1.90 .35
 Benguet gold mining industry, 75th anniv.



Manuel Quezon and Quezon Memorial A311

1978, Aug. 19
 1355 A311 30s multicolored .25 .20
 1356 A311 1p multicolored 1.00 .25
 Manuel Quezon (1878-1944), first president of Commonwealth of the Philippines.



Law Association Emblem, Philippine Flag — A312

1978, Aug. 27 Litho. Perf. 12½
 1357 A312 2.30p multicolored 1.25 .35
 58th Intl. Law Conf., Manila, 8/27-9/2.



Pres. Sergio Osmeña (1878-1961) A313

1978, Sept. 8
 1358 A313 30s multicolored .30 .20
 1359 A313 1p multicolored .90 .25
 For surcharge see No. 1501.



Map Showing Cable Route, Cabelaying Ship — A314

1978, Sept. 30
 1360 A314 1.40p multicolored 1.25 .25
 ASEAN Submarine Cable Network, Philippines-Singapore cable system, inauguration.

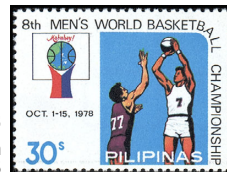

Basketball, Games' Emblem A315

1978, Oct. 1
 1361 A315 30s multicolored .40 .20
 1362 A315 2.30p multicolored 1.50 .40
 8th Men's World Basketball Championship, Manila, Oct. 1-15.



San Lazaro Hospital and Dr. Catalino Gavino A316

1978, Oct. 13 Litho. Perf. 12½
 1363 A316 50s multicolored .50 .20
 1364 A316 90s multicolored .75 .25
 San Lazaro Hospital, 400th anniversary. For surcharge see No. 1512.



Nurse Vaccinating Child — A317

1978, Oct. 24
 1365 A317 30s multicolored .40 .20
 1366 A317 1.50p multicolored 1.50 .40
 Eradication of smallpox.



No. 1268 Surcharged

1978, Nov. 23
 1367 A273 60s on 65s lil rose .75 .20
 Philatelic Week.

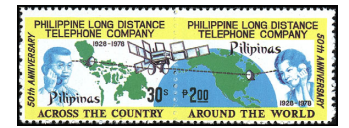

"The Telephone Across Country and World" — A318

1978, Nov. 28 Wmk. 372 Litho. Perf. 12½
 1368 30s multicolored .40 .20
 1369 2p multicolored 1.40 .40
 a. A318 Pair, #1368-1369 1.90 1.40
 Philippine Long Distance Telephone Company, 50th anniversary.



Traveling Family — A320

1978, Nov. 28
 1370 A320 30s multicolored .40 .20
 1371 A320 1.35p multicolored 1.10 .25
 Decade of Philippine children. For surcharges see Nos. 1504, 1561.



Church and Arms of Ago A321

1978, Dec. 7 Litho. Perf. 12½
 1372 A321 30s multicolored .45 .20
 1373 A321 45s multicolored .45 .20
 400th anniversary of the founding of Ago.



Church and Arms of Balayan A322

1978, Dec. 8
1374 A322 30s multicolored .30 .20
1375 A322 90s multicolored .60 .20
 400th anniv. of the founding of Balayan.



Dr. Honoria Acosta Sison (1888-1970), 1st Philippine Woman Physician — A323

1978, Dec. 15
1376 A323 30s multicolored .40 .20



Family, Houses, UN Emblem A324

1978, Dec. 1377 A324 30s multicolored .40 .20
1378 A324 3p multicolored 1.75 .50
 30th anniversary of Universal Declaration of Human Rights.



Chaetodon Trifasciatus — A325

Fish: 1.20p, Balistoides niger. 2.20p, Rhinacanthus aculeatus. 2.30p, Chelmon rostratus. No. 1383, Chaetodon mertensi. No. 1384, Euxiphopops xanthometapon.

1978, Dec. 29 **Perf. 14**
1379 A325 30s multi .30 .20
1380 A325 1.20p multi .90 .30
1381 A325 2.20p multi 1.40 .40
1382 A325 2.30p multi 1.40 .40
1383 A325 5p multi 3.50 .90
1384 A325 5p multi 3.50 .90
 Nos. 1379-1384 (6) 11.00 3.10



Carlos P. Romulo, UN Emblem A326

1979, Jan. 14 **Litho. Perf. 12½**
1385 A326 30s multi .40 .20
1386 A326 2p multi 1.40 .40
 Carlos P. Romulo (1899-1985), pres. of UN General Assembly and Security Council.



Rotary Emblem and "60" — A327



Rosa Sevilla de Alvero — A328

1979, Jan. 26 **Wmk. 372**
1387 A327 30s multi .35 .20
1388 A327 2.30p multi 1.25 .40
 Rotary Club of Manila, 60th anniversary.

1979, Mar. 4 **Litho. Perf. 12½**
1389 A328 30 rose .40 .20
 Rosa Sevilla de Alvero, educator and writer, birth centenary.
 For surcharges see Nos. 1479-1482.



Oil Well and Map of Palawan A329

1979, Mar. 21 **Wmk. 372 Litho. Perf. 12½**
1390 A329 30s multi .35 .20
1391 A329 45s multi .55 .20
 First Philippine oil production, Nido Oil Reef Complex, Palawan.



Merrill's Fruit Doves — A330

Birds: 1.20p, Brown tit babbler. 2.20p, Mindoro imperial pigeons. 2.30p, Steere's pittas. No. 1396, Koch's and red-breasted pittas. No. 1397, Philippine eared nightjar.

1979, Apr. 16 **Unwmk.**
1392 A330 30s multi .30 .25
1393 A330 1.20p multi 1.10 .25
1394 A330 2.20p multi 2.75 .75
1395 A330 2.30p multi 2.75 .75
1396 A330 5p multi 11.00 1.75
1397 A330 5p multi 11.00 1.75
 Nos. 1392-1397 (6) 28.90 5.50

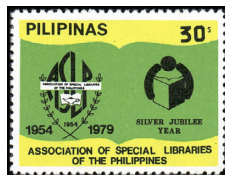

Association Emblem and Reader A331

1979, Apr. 3 **Wmk. 372 Litho. Perf. 12½**
1398 A331 30s multi .25 .20
1399 A331 75s multi .45 .20
1400 A331 1p multi 1.10 .30
 Nos. 1398-1400 (3) 1.80 .70

Association of Special Libraries of the Philippines, 25th anniversary.



UNCTAD Emblem A332

1979, May 3 **Wmk. 372 Litho. Perf. 12½**
1401 A332 1.20p multi .75 .25
1402 A332 2.30p multi 1.50 .40

5th Session of UN Conference on Trade and Development, Manila, May 3-June 1.



Civet Cat A333

Philippine Animals: 1.20p, Macaque. 2.20p, Wild boar. 2.30p, Dwarf leopard. No. 1407, Asiatic dwarf otter. No. 1408, Anteater.

1979, May 14 **Perf. 14**
1403 A333 30s multi .30 .20
1404 A333 1.20p multi .90 .30
1405 A333 2.20p multi 1.50 .45
1406 A333 2.30p multi 1.50 .45
1407 A333 5p multi 3.25 .80
1408 A333 5p multi 3.50 .80
 Nos. 1403-1408 (6) 10.95 3.00



Dish Antenna — A334

1979, May 17 **Perf. 12½**
1409 A334 90s shown 1.10 .25
1410 A334 1.30p World map 1.10 .30
 11th World Telecommunications Day, 5/17.



Mussaenda Donna Evangelina — A335

Philippine Mussaendas: 1.20p, Dona Esperanza. 2.20p, Dona Hilaria. 2.30p, Dona Aurora. No. 1415, Gining Imelda. No. 1416, Dona Trining.

1979, June 11 **Litho. Perf. 14**
1411 A335 30s multi .30 .20
1412 A335 1.20p multi .90 .30
1413 A335 2.20p multi 1.50 .45
1414 A335 2.30p multi 1.50 .45
1415 A335 5p multi 3.25 .80
1416 A335 5p multi 3.50 .80
 Nos. 1411-1416 (6) 10.95 3.00



Manila Cathedral, Coat of Arms — A336

1979, June 25 **Perf. 12½**
1417 A336 30s multi .30 .20
1418 A336 75s multi .60 .20
1419 A336 90s multi .85 .25
 Nos. 1417-1419 (3) 1.75 .65



Patrol Boat, Naval Arms A337

1979, June 26
1420 A337 30s multi .50 .20
1421 A337 45s multi .75 .20
 Philippine Navy Day.

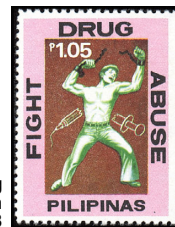

Man Breaking Chains, Broken Syringe — A338

1979, July 23 **Litho. Perf. 12½**
1422 A338 30s multi .25 .20
1423 A338 90s multi .75 .20
1424 A338 1.05p multi .85 .25
 Nos. 1422-1424 (3) 1.85 .65
 Fight drug abuse.
 For surcharge see Nos. 1480, 1513.



Afghan Hound A339

Designs: 90s, Striped tabbies. 1.20p, Dobermann pinscher. 2.20p, Siamese cats. 2.30p, German shepherd. 5p, Chinchilla cats.

1979, Aug. 6 **Perf. 14**
1425 A339 30s multi .50 .20
1426 A339 90s multi 1.00 .30
1427 A339 1.20p multi 1.25 .40
1428 A339 2.20p multi 2.00 .45
1429 A339 2.30p multi 2.00 .45
1430 A339 5p multi 4.25 .85
 Nos. 1425-1430 (6) 11.00 2.65



Children Playing IYC Emblem A340

Children playing and IYC emblem, diff.

1979, Aug. 31 **Litho. Perf. 12½**
1431 A340 15s multi .25 .20
1432 A340 20s multi .40 .20
1433 A340 25s multi .40 .20
1434 A340 1.20p multi .75 .20
 Nos. 1431-1434 (4) 1.80 .80

International Year of the Child.



Hands Holding Globe — A341

1979, Sept. 27 **Litho. Perf. 12½**
1435 A341 30s multi .25 .20
1436 A341 1.35p multi 1.00 .25
 Methodism in the Philippines, 80th anniv.



Emblem and Coins A342

1979, Nov. 15 **Wmk. 372 Litho. Perf. 12½**
1437 A342 30s multi .50 .20
 Philippine Numismatic and Antiquarian Society, 50th anniversary.



Concorde over Manila and Paris A343

Design: 2.20p, Concorde over Manila.

1979, Nov. 22
1438 A343 1.05p multi 1.00 .40
1439 A343 2.20p multi 2.50 .75
 Air France service to Manila, 25th anniversary.

No. 1272 Surcharged in Red

1979, Nov. 23
1440 A273 90s on 1.60 blk .90 .25
 Philatelic Week. Surcharge similar to No. 1367.



Transport Association Emblem A344

1979, Nov. 27
1441 A344 75s multi .60 .20
1442 A344 2.30p multi 1.75 .40

International Air Transport Association, 35th annual general meeting, Manila.



Local Government Year — A345



Mother and Children, Ornament — A346

1979, Dec. 14 **Litho.** **Perf. 12½**
1443 A345 30s multi .20 .20
1444 A345 45s multi .45 .20

For surcharge, see No. 1481.

1979, Dec. 17
1445 A346 30s shown .30 .20
1446 A346 90s Stars .95 .20

Christmas. For surcharge see No. 1515.



Rheumatic Pain Spots and Congress Emblem A347

Wmk. 372

1980, Jan. 20 **Litho.** **Perf. 12½**
1447 A347 30s multi .75 .20
1448 A347 90s multi 2.25 .30

Southeast Asia and Pacific Area League Against Rheumatism, 4th Congress, Manila, Jan. 19-24.



Gen. Douglas MacArthur A348

30s, MacArthur's birthplace (Little Rock, AR) and burial place (Norfolk, VA). 2.30p, MacArthur's cap, Sunglasses & pipe. 5p, MacArthur & troops wading ashore at Leyte, Oct. 20, 1944.

1980, Jan. 26 **Wmk. 372** **Perf. 12½**
1449 A348 30s multi .30 .20
1450 A348 75s multi .50 .20
1451 A348 2.30p multi 1.75 .60
 Nos. 1449-1451 (3)

Souvenir Sheet
Imperf

1452 A348 5p multi 4.00 3.25
 Gen. Douglas MacArthur (1880-1964). For overprint see No. 2198.



Knights of Columbus of Philippines, 75th Anniversary A349

1980, Feb. 14
1453 A349 30s multi .25 .20
1454 A349 1.35p multi 1.00 .25



Philippine Military Academy, 75th Anniversary — A350

Wmk. 372

1980, Feb. 17 **Litho.** **Perf. 12½**
1455 A350 30s multi .75 .20
1456 A350 1.20p multi 2.25 .40

Philippines Women's University, 75th Anniversary — A351



1980, Feb. 21
1457 A351 30s multi .25 .20
1458 A351 1.05p multi 1.00 .25



Disaster Relief A352

Rotary International, 75th Anniversary (Paintings by Carlos Botong Francisco): Nos. 1459 and 1460 each in continuous design.

1980, Feb. 23 **Perf. 12½**
1459 Strip of 5 5.00 1.50
 a. A352 30s single stamp .70 .20
1460 Strip of 5 12.00 7.50
 a. A352 2.30p single stamp 1.75 .75



A353

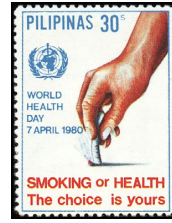

A354

Wmk. 372

1980, Mar. 28 **Litho.** **Perf. 12½**
1461 A353 30s multi .75 .20
1462 A353 1.30p multi 2.00 .30

6th centenary of Islam in Philippines.

1980, Apr. 7

Hand crushing cigarette, WHO emblem.
1463 A354 30s multi .50 .30
1464 A354 75s multi 2.50 .75
 World Health Day (Apr. 7); anti-smoking campaign.



Philippine Girl Scouts, 40th Anniversary A355

Wmk. 372

1980, May 26 **Litho.** **Perf. 12½**
1465 A355 30s multi .40 .20
1466 A355 2p multi 1.40 .35



Jeepney (Public Jeep) A356

1980, June 24 **Litho.** **Perf. 12½**
1467 A356 30s Jeepney, diff. .40 .20
1468 A356 1.20p shown 1.25 .35

For surcharge see No. 1503.

Nos. 1272, 1206 Surcharged in Red



Wmk. 372 (1.35p)
1980, Aug. 1 **Litho.** **Perf. 12½**
1469 A273 1.35p on 1.60p blk 1.40 .35
1470 A250 1.50p on 1.80p grn 1.90 .60
 Independence, 82nd Anniversary.

Association Emblem — A357



1980, Aug. 1 **Wmk. 372**
1471 A357 30s multi .25 .20
1472 A357 2.30p multi 1.50 .40

International Association of Universities, 7th General Conference, Manila, Aug. 25-30.



Congress Emblem, Map of Philippines A358

Wmk. 372

1980, Aug. 18 **Litho.** **Perf. 12½**
1473 A358 30s lt grn & blk .25 .20
1474 A358 75s lt bl & blk .40 .20
1475 A358 2.30p sal & blk 1.10 .30
 Nos. 1473-1475 (3) 1.75 .70

Intl. Federation of Library Associations and Institutions, 46th Congress, Manila, 8/18-23.



Kabataang Barangay (New Society), 5th Anniversary — A359

1980, Sept. 19 **Litho.** **Perf. 12½**
1476 A359 30s multi .25 .20
1477 A359 40s multi .35 .20
1478 A359 1p multi .80 .25
 Nos. 1476-1478 (3) 1.40 .65

Nos. 1389, 1422, 1443, 1445, 1327 Surcharged in Blue, Black or Red

Wmk. 372

1980, Sept. 26 **Litho.** **Perf. 12½**
1479 A328 40s on 30s rose (Bl) 1.00 .20
1480 A338 40s on 30s multi 1.00 .20
1481 A345 40s on 30s multi 1.00 .20
1482 A346 40s on 30s multi (R) 2.00 .20
1483 A294 2p on 1.65p multi (R) 4.00 .30
 Nos. 1479-1483 (5) 9.00 1.10



Catamaran Conference Emblem — A360

1980, Sept. 27
1484 A360 30s multi .30 .20
1485 A360 2.30p multi 1.50 .50
 World Tourism Conf., Manila, Sept. 27.

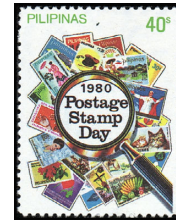

Stamp Day — A361



UN, 35th Anniv. — A362

1980, Oct. 9
1486 A361 40s multi .40 .20
1487 A361 1p multi .85 .25
1488 A361 2p multi 1.75 .55
 Nos. 1486-1488 (3) 3.00 1.00

1980, Oct. 20

Designs: 40s, UN Headquarters and Emblem, Flag of Philippines. 3.20p, UN and Philippine flags, UN headquarters.

1489 A362 40s multi .35 .20
1490 A362 3.20p multi 2.25 .65



Murex Alabaster A363

1980, Nov. 2
 1491 A363 40s shown .85 .20
 1492 A363 60s *Bursa bubo* .60 .20
 1493 A363 1.20p *Homalocantha zamboi* .85 .25
 1494 A363 2p *Xenophora palidula* 1.60 .35
 Nos. 1491-1494 (4) 3.90 1.00

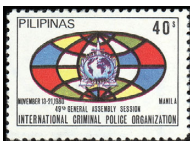

INTERPOL Emblem on Globe — A364

1980, Nov. 5 Litho. Wmk. 372
 1495 A364 40s multi .30 .20
 1496 A364 1p multi .60 .20
 1497 A364 3.20p multi 1.60 .55
 Nos. 1495-1497 (3) 2.50 .95

49th General Assembly Session of INTERPOL (Intl. Police Organization), Manila, Nov. 13-21.



Central Philippine University, 75th Anniversary A365

1980, Nov. 17 Unwmk.
 1498 A365 40s multi .75 .20
 1499 A365 3.20p multi 2.25 .80

No. 1257 Surcharged
Wmk. 372

1980, Nov. 21 Litho. Perf. 12½

1500 A269 1.20p on 80s multi 1.50 .35
 Philatelic Week. Surcharge similar to No. 1367.



No. 1358 Surcharged

1980, Nov. 30
 1501 A313 40s on 30s multi 1.25 .35
 APO Philatelic Society, 30th anniversary.



Christmas Tree, Present and Candy Cane — A366

Perf. 12½
1980, Dec. 15 Litho. Unwmk.
 1502 A366 40s multi .55 .20

Christmas 1980.

No. 1467 Surcharged



1981, Jan. 2
 1503 A356 40c on 30s multi 2.00 .30

Nos. 1370, 1257 Surcharged in Red or Black

1981
 1504 A320 10s on 30s (R) multi 1.00 .25
 1505 A269 85s on 80s multi 2.00 .30
 Issue dates: 10s, Jan. 12; 85s, Jan. 2.

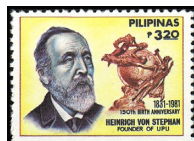

Heinrich Von Stephan, UPU Emblem A367

1981, Jan. 30
 1506 A367 3.20p multi 2.50 .75
 Heinrich von Stephan (1831-1897), founder of UPU, birth sesquicentennial.

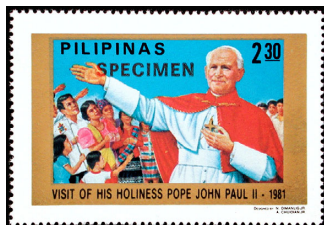

Pope John Paul II Greeting Crowd — A368

Designs: 90s, Pope, signature, vert. 1.20p. Pope, cardinals, vert. 3p. Pope giving blessing, Vatican arms, Manila Cathedral. 7.50p. Pope, light on map of Philippines, vert.

Perf. 13½x14

1981, Feb. 17 Unwmk.
 1507 A368 90s multi .75 .25
 1508 A368 1.20p multi .80 .25
 1509 A368 2.30p multi 1.75 .50
 1510 A368 3p multi 2.50 .65
 Nos. 1507-1510 (4) 5.80 1.65

Souvenir Sheet

1511 A368 7.50p multi 4.25 5.00
 Visit of Pope John Paul, Feb. 17-22.

Nos. 1364, 1423, 1268, 1446, 1261, 1206, 1327 Surcharged

1981 Litho. Perf. 12½
 1512 A316 40s on 90s multi .90 .25
 1513 A338 40s on 90s multi .90 .20
 1514 A273 40s on 65s lil rose .90 .25
 1515 A346 40s on 90s multi 1.50 .35
 1517 A271 1p on 1.50p brt rose & vio bl 1.50 .25
 1518 A250 1.20p on 1.80p grn 2.10 .40
 1519 A294 1.20p on 1.65p multi 2.75 .40
 1520 A271 2p on 1.50p brt rose & vio bl 3.50 .35
 Nos. 1512-1520 (8) 14.05 2.45



A369



A370

1981, Apr. 20 Wmk. 372
 1521 A369 2p multi 1.25 .40
 1522 A369 3.20p multi 1.75 .65

68th Spring Meeting of the Inter-Parliamentary Union, Manila, Apr. 20-25.

Unless otherwise stated, all issues on granite paper.

Wmk. 372

1981, May 22 Litho. Perf. 12½
 1523 40s Bubble coral .90 .20
 1524 40s Branching coral .90 .20
 1525 40s Brain coral .90 .20
 1526 40s Table coral .90 .20
 a. A370 Block of 4, #1523-1526 4.00 4.00



Philippine Motor Assoc., 50th Anniv. — A371

Vintage cars.

1981, May 25
 1527 40s Presidents car .80 .20
 1528 40s 1930 .80 .20
 1529 40s 1937 .80 .20
 1530 40s shown .80 .20
 a. A371 Block of 4, #1527-1530 3.50 3.50



Re-inauguration of Pres. Ferdinand E. Marcos — A372

1981, June 30
 1531 A372 40s multi .50 .20

Souvenir Sheet Imperf

1532 A372 5p multi 4.00 5.00
 No. 1531 exists imperf. Value \$1. For overprint see No. 1753.



St. Ignatius Loyola, Founder of Jesuit Order A373

400th Anniv. of Jesuits in Philippines: No. 1534, Jose Rizal, Ateneo University, No. 1535, Father Federico Faura, Manila Observatory, No. 1536, Father Saturnino Urios, map of Philippines.

1981, July 31
 1533 A373 40s multi .70 .20
 1534 A373 40s multi .70 .20
 1535 A373 40s multi .70 .20
 1536 A373 40s multi .70 .20
 a. Block of 4, #1533-1536 3.00 3.00

Souvenir Sheet Imperf

1537 A373 2p multi 4.00 4.75
 #1537 contains vignettes of #1533-1536. For surcharge see No. 1737.



A374

A375

Design: 40s, Isabelo de los Reyes (1867-1938), labor union founder. 1p, Gen. Gregorio del Pilar (1875-1899). No. 1540, Magsaysay. No. 1541, Francisco Dagohoy. No. 1543, Ambrosia R. Bautista, signer of Declaration of Independence, 1898. No. 1544, Juan Sumulong (1875-1942), statesman. 2.30p, Nicanor Abelador (1893-1934), composer. 3.20p, Gen. Vicente Lim (1888-1945), first Philippine graduate of West Point.

Wmk. 372

1981-82 Litho. Perf. 12½
 1538 A374 40s grnsh bl ('82) .35 .20
 1539 A374 1p blk & red brn .60 .20
 1540 A374 1.20p blk & lt red brn .95 .25
 1541 A374 1.20p brown ('82) 1.50 .35
 1543 A374 2p blk & red brn 1.10 .35
 1544 A374 2p rose lil ('82) 1.50 .35
 1545 A374 2.30p lt red brn ('82) 1.75 .40
 1546 A374 3.20p gray bl ('82) 2.25 .65
 Nos. 1538-1546 (8) 10.00 2.75

See Nos. 1672-1680, 1682-1683, 1685. For surcharges see Nos. 1668-1669.

1981, Sept. 2

1551 A375 40s multi .50 .20
 Chief Justice Fred Ruiz Castro, 67th birth anniv.



A376

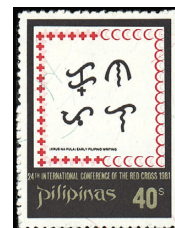

A376a

Wmk. 372

1981, Oct. 24 Litho. Perf. 12½
 1552 A376 40s multi .40 .20
 1553 A376 3.20p multi 2.10 .65

Intl. Year of the Disabled.

1981, Nov. 7
 1554 A376a 40s multi .30 .20
 1555 A376a 2p multi 1.40 .45
 1556 A376a 3.20p multi 2.00 .60
 Nos. 1554-1556 (3) 3.70 1.25

24th Intl. Red Cross Conf., Manila, 11/7-14.



Intramuros Gate, Manila — A377

1981, Nov. 13
 1557 A377 40s black .50 .20



Manila Park Zoo Concert Series, Nov. 20-30 A378

1981, Nov. 20
1558 A378 40s multi .50 .20

No. 1329 Overprinted "1981 Philatelic Week" and Surcharged
Wmk. 372

1981, Nov. 23 Litho. Perf. 12½
1559 A296 1.20p on 1.50p multi 1.90 .40

Nos. 1205, 1347, 1371 Surcharged

1981, Nov. 25 Litho. Perf. 12½
1560 A306 40s on 1.05p multi 1.25 .25
1561 A320 40s on 1.35p multi 1.25 .25
1562 A273 1.20p on 1.50p brn 3.50 .35
Nos. 1560-1562 (3) 6.00 .85



11th Southeast Asian Games, Manila, Dec. 6-15 A379

1981, Dec. 3
1563 A379 40s Running .55 .20
1564 A379 1p Bicycling 1.10 .20
1565 A379 2p Pres. Marcos, Intl. Olympic Pres. Samaranch 2.25 .30

1566 A379 2.30p Soccer 2.75 .50
1567 A379 2.80p Shooting 3.50 .65
1568 A379 3.20p Bowling 3.75 .85
Nos. 1563-1568 (6) 13.90 2.70



Manila Intl. Film Festival, Jan. 18-29 A380

Wmk. 372
1982, Jan. 18 Litho. Perf. 12½
1569 A380 40s Film Center .40 .20
1570 A380 2p Golden trophy, vert. 1.75 .45
1571 A380 3.20p Trophy, diff., vert. 2.50 .75
Nos. 1569-1571 (3) 4.65 1.40



Manila Metropolitan Waterworks and Sewerage System Centenary — A381

1982, Jan. 22
1572 A381 40s blue .40 .20
1573 A381 1.20p brown 1.25 .30

Nos. 1268, 1302, 1328 Surcharged

1982, Jan. 28
1574 A273 1p on 65s lil rose 1.25 .40
1575 A286 1p on 1.50p multi 1.25 .40
1576 A295 3.20p on 2.20p multi 6.00 1.00
Nos. 1574-1576 (3) 8.50 1.80



Scouting Year — A382

1982, Feb. 22
1577 A382 40s Portrait .45 .20
1578 A382 2p Scout giving salute 1.75 .55



25th Anniv. of Children's Museum and Library Foundation A383

1982, Feb. 25
1579 A383 40s Mural .30 .20
1580 A383 1.20p Children playing 1.25 .35



77th Anniv. of Philippine Military Academy A384

Wmk. 372
1982, Mar. 25 Litho. Perf. 12½
1581 A384 40s multi .40 .20
1582 A384 1p multi .85 .25



40th Bataan Day A385

1982, Apr. 9
1583 A385 40s Soldier .40 .20
1584 A385 2p "Reunion for Peace" 1.40 .30

Souvenir Sheet Imperf

1585 A385 3.20p Cannon, flag 3.50 4.00
No. 1585 contains one 38x28mm stamp. No. 1585 comes on two different papers, the second being thicker with cream gum. For surcharge see No. 2114.



No. B27 Surcharged

1982 Photo. Perf. 13½
1586 SP14 10s on 6 + 5s multi .75 .25



A386



A387

1982, Apr. 28 Litho. Perf. 12½
1587 A386 1p rose pink 1.50 .20
Aurora Aragon Quezon (1888-1949), former First Lady. There are three types of No. 1587. See Nos. 1684-1684A.

1982, May 1
1588 A387 40s Man holding award .50 .20
1589 A387 1.20p Award 1.50 .25
7th Towers Awards.



UN Conf. on Human Environment, 10th Anniv. — A388

1982, June 5
1590 A388 40s Turtle .65 .25
1591 A388 3.20p Philippine eagle 3.75 1.00



75th Anniv. of Univ. of Philippines College of Medicine A389

1982, June 10
1592 A389 40s multi .50 .20
1593 A389 3.20p multi 2.00 .75



Natl. Livelihood Movement A390

1982, June 12
1594 A390 40s multi .50 .20
See #1681-1681A. For overprint see #1634.



Adamson Univ., 50th Anniv. — A391

1982, June 21
1595 A391 40s bl & multi .35 .20
1596 A391 1.20p it vio & multi 1.10 .25



Social Security, 25th Anniv. — A392



Pres. Marcos, 65th Birthday — A393

1982, Sept. 1 Perf. 13½x13
1597 A392 40s multi .30 .20
1598 A392 1.20p multi .90 .25

1982, Sept. 11 Perf. 13½x13
1599 A393 40s sil & multi .50 .20
1600 A393 3.20p sil & multi 2.00 .75
a. Souv. sheet of 2, #1599-1600, imperf. 4.00 3.00
For surcharge see No. 1666.



15th Anniv. of Assoc. of Southeast Asian Nations (ASEAN) A394

1982, Sept. 22 Litho. Perf. 12½
1601 A394 40s Flags .65 .20



St. Teresa of Avila (1515-1582) — A395

1982, Oct. 15 Perf. 13x13½
1602 A395 40s Text .35 .20
1603 A395 1.20p Map .75 .25
1604 A395 2p like #1603 1.50 .25
Nos. 1602-1604 (3) 2.60 .70



10th Anniv. of Tenant Farmers' Emancipation Decree — A396

Perf. 13x13½ Wmk. 372
1982, Oct. 21 Litho. Wmk. 372
1605 A396 40s Pres. Marcos signing law 1.60 .25
See No. 1654.



350th Anniv. of St. Isabel College A397

1982, Oct. 22
1606 A397 40s multi .30 .20
1607 A397 1p multi 1.25 .40



Reading Campaign A398

1982, Nov. 4
 1608 A398 40s yel & multi .30 .20
 1609 A398 2.30p grn & multi 1.50 .60
 For surcharge see No. 1713.



42nd Skat Club World Congress, Manila, Nov. 7-12 A399

1982, Nov. 7
 1610 A399 40s Heads .35 .20
 1611 A399 2p Chief 2.25 .60



25th Anniv. of Bayanihan Folk Arts Center A400

Designs: Various folk dances.

1982, Nov. 10 Litho. Perf. 13x13½
 1612 A400 40s multi .35 .25
 1613 A400 2.80p multi 2.75 .65

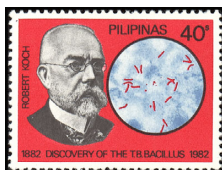

TB Bacillus Centenary A401

1982, Dec. 7 Wmk. 372
 1614 A401 40s multi .35 .20
 1615 A401 2.80p multi 2.25 .75

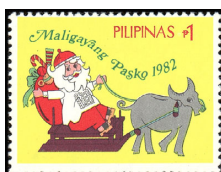

Christmas 1982 A402

1982, Dec. 10
 1616 A402 40s multi 1.00 .20
 1617 A402 1p multi 2.75 .20



Philatelic Week, Nov. 22-28 A403

Perf. 13x13½
1982, Nov. 28 Litho. Wmk. 372
 1618 A403 40s yel & multi .30 .20
 1619 A403 1p sil & multi .90 .20
 For surcharge see No. 1667.



Visit of Pres. Marcos to the US, Sept. A404

1982, Dec. 18
 1620 A404 40s multi .35 .20
 1621 A404 3.20p multi 2.75 .75
 a. Souv. sheet of 2, #1620-1621 4.00 4.75



UN World Assembly on Aging, July 26-Aug. 6 — A405



Senate Pres. Eulogio Rodriguez, Sr. (1883-1964) A406

1982, Dec. 24
 1622 A405 1.20p Woman 1.10 .20
 1623 A405 2p Man 1.50 .30

1983, Jan. 21
 1624 A406 40s grn & multi .30 .20
 1625 A406 1.20p org & multi .90 .20



1983 Manila Intl. Film Festival, Jan. 24-Feb. 4 A407

1983, Jan. 24
 1626 A407 40s blk & multi .35 .20
 1627 A407 3.20p pink & multi 2.75 .75



Beatification of Lorenzo Ruiz (1981) — A408

Perf. 13x13½
1983, Feb. 18 Litho. Wmk. 372
 1628 A408 40s multi .35 .20
 1629 A408 1.20p multi 1.10 .20



400th Anniv. of Local Printing Press A409

1983, Mar. 14
 1630 A409 40s blk & grn .50 .20



Safety at Sea — A410

1983, Mar. 17 Perf. 13½x13
 1631 A410 40s multi .50 .20
 25th anniv. of Inter-Governmental Maritime Consultation Org. Convention.



Intl. Org. of Supreme Audit Institutions, 11th Congress, Manila, Apr. 19-27 A411

Perf. 13x13½
1983, Apr. 8 Litho. Wmk. 372
 1632 A411 40s Symbols .40 .20
 1633 A411 2.80p Emblem 1.75 .60
 a. Souv. sheet of 2, 1632-1633, imperf. 4.25 5.00

No. 1633a comes on two papers: cream gum, normal watermark; white gum, watermark made up of smaller letters.

Type of 1982 Overprinted in Red: "7th BSP NATIONAL JAMBOREE 1983"

1983, Apr. 13 Perf. 12½
 1634 A390 40s multi .50 .20
 Boy Scouts of Philippines jamboree.

No. 1249 Surcharged
1983, Apr. 15
 1635 Block of 10 10.00 7.50
 a.-j. A265 40s on 45s, any single .90 .25

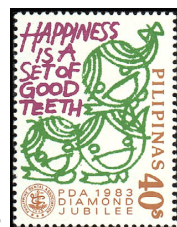

A412

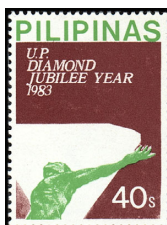

A413

Perf. 13½x13
1983, May 9 Litho. Wmk. 372
 1636 A412 40s multi .50 .20
 75th anniv. of Dental Assoc.

Perf. 13½x13
1983, June 17 Litho. Wmk. 372
 1637 A413 40s Statue .30 .20
 1638 A413 1.20p Statue, diff., diamond 1.00 .25
 75th anniv. of University of the Philippines.

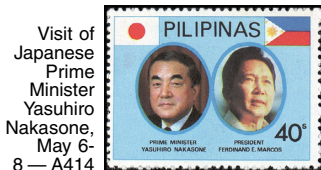

Visit of Japanese Prime Minister Yasuhiro Nakasone, May 6-8 — A414

Perf. 13x13½
1983, June 20 Litho. Wmk. 372
 1639 A414 40s multi .50 .20



25th Anniv. of Natl. Science and Technology Authority A415

1983, July 11
 1640 A415 40s Animals, produce .45 .20
 1641 A415 40s Heart, food, pill .45 .20
 1642 A415 40s Factories, windmill, car .45 .20
 1643 A415 40s Chemicals, house, book .45 .20
 a. Block of 4, #1640-1643 1.90 1.60
 Science Week.



World Communications Year — A416

Wmk. 372
1983, Oct. 24 Litho. Perf. 12½
 1644 A416 3.20p multi 2.25 .75



Philippine Postal System Bicentennial — A417

1983, Oct. 31
 1645 A417 40s multi .50 .20

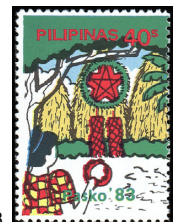

Christmas — A418
 Star of the East and Festival Scene in continuous design.

1983, Nov. 15 Litho. Perf. 12½
 1646 Strip of 5 3.75 3.25
 a.-e. A418 40s single stamp .75 .20
 f. Souvenir sheet 4.00 4.75



Xavier University, 50th Anniv. A419

1983, Dec. 1 Litho. Perf. 14
 1647 A419 40s multi .40 .20
 1648 A419 60s multi .90 .20



A420



A421

1983, Dec. 8 Litho. Perf. 12½
1649 A420 40s brt ultra & multi .40 .20
1650 A420 60s gold & multi .90 .20
 Ministry of Labor and Employment, golden jubilee.

1983, Dec. 7
1651 A421 40s multi .40 .20
1652 A421 60s multi .90 .20
 50th anniv. of Women's Suffrage Movement.



Philatelic Week A422

Stamp Collecting: a, Cutting, b, Sorting, c, Soaking, d, Affixing hinges, e, Mounting stamp.

1983, Dec. 20
1653 Strip of 5 4.00 3.50
 a-e, A422 50s any single .75 .35

Emancipation Type of 1982

1983 Litho. Perf. 13
Size: 32x22mm
1654 A396 40s multi 2.50 .45



Philippine Cockatoo — A423



Princess Tarhata Kiram — A424

1984, Jan. 9 Unwmk. Perf. 14
1655 A423 40s shown .45 .25
1656 A423 2.30p Guaiabero 1.40 .50
1657 A423 2.80p Crimson-spotted racket-tailed parrots 1.75 .55
1658 A423 3.20p Large-billed parrot 2.10 .60
1659 A423 3.60p Tanygnathus sumatranus 2.25 .60
1660 A423 5p Hanging parakeets 3.00 .75
 Nos. 1655-1660 (6) 10.95 3.25

There were 500,000 of each value created cto with Jan 9 1984 cancel in the center of each block of 4. These were sold at a small fraction of face value. Used values are for ctos.

1984, Jan. 16 Wmk. 372 Perf. 13
1661 A424 3p grn & red 1.90 .35

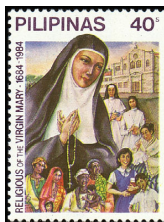

Order of Virgin Mary, 300th Anniv. A425



Dona Concha Felix de Calderon A426

1984, Jan. 23 Perf. 13½x13
1662 A425 40s blk & multi .60 .20
1663 A425 60s red & multi 1.25 .20

1984, Feb. 9 Perf. 13
1664 A426 60s blk & bl grn .60 .20
1665 A426 3.60p red & bl grn 1.75 .25

Nos. 1546, 1599, 1618 Surcharged
1984, Feb. 20
1666 A393 60s on 40s (R) .35 .20
1667 A403 60s on 40s .40 .20
1668 A374 3.60p on 3.20p (R) 3.25 1.00
 Nos. 1666-1668 (3) 4.00 1.40

No. 1685 Surcharged
1985, Oct. 21 Litho. Perf. 12½
1669 A374 3.60p on 4.20p rose lil 5.50 .90

Portrait Type of 1981

Designs: No. 1672, Gen. Artemio Ricarte. No. 1673, Teodoro M. Kalaw. No. 1674, Pres. Carlos P. Garcia. No. 1675, Senator Quintin Paredes. No. 1676, Dr. Deogracias V. Villadolid (1896-1976), 1st director, Bureau of Fisheries. No. 1677, Santiago Fonacier (1885-1940), archbishop. No. 1678, 2p, Vicente Orestes Romualdez (1885-1970), lawyer. 3p, Francisco Dagohoy.

Types of 3p:
 Type I — Medium size "PILIPINAS," large, heavy denomination.

Type II — Large "PILIPINAS," medium denomination.

Perf. 13, 12½ (2p), 12½x13 (3p)

1984-85 Litho.
1672 A374 60s blk & lt brn 1.40 .20
1673 A374 60s blk & pur 1.75 .20
1674 A374 60s black 1.75 .25
1675 A374 60s dull blue .70 .20
1676 A374 60s brn blk ('85) .70 .20
1677 A374 60s dk red ('85) .50 .20
1678 A374 60s cobalt blue ('85) .85 .20
1679 A374 2p brt rose ('85) 3.50 .40
1680 A374 3p pale brn, type I 5.25 .30
1680A A374 3p pale brn, type II 6.25 .30
 Nos. 1672-1680A (10) 22.65 2.45

Types of 1982

Types of 3.60p:
 Type I - Thick Frame line, large "P," "360" with line under "60."
 Type II - Medium Frame line, small "p," "3.60."

1984-86
1681 A390 60s green & multi .25 .20
1681A A390 60s red & multi .25 .20
1682 A374 1.80p #1546 1.10 .20
1683 A374 2.40p #1545 1.50 .20
1684 A386 3.60p Quezon, type I 1.60 .40
1684A A386 3.60p As #1684, type II 1.75 .40
1685 A374 4.20p #1544 2.10 .25
 Nos. 1681-1685 (7) 8.55 1.85

Issued: #1681A, 10/19; #1684A, 2/14/86; others 3/26.



Ayala Corp. Sesquicentenary — A427

Night Views of Manila.

1984, Apr. 25 Litho. Perf. 13x13½
1686 A427 70s multi .50 .25
1687 A427 3.60p multi 2.25 .75



ESPANA '84 A428

Designs: 2.50p, No. 1690d, Our Lady of the Most Holy Rosary with St. Dominic, by C. Francisco. 5p, No. 1690a, Spoliarium, by Juan Luna. No. 1690b, Blessed Virgin of Manila as Patroness of Voyages, Galleon showing map of Panama-Manila. No. 1690c, Illustrations from The Monkey and the Turtle, by Rizal (first children's book published in Philippines, 1885.)

1984, Apr. 27 Unwmk. Perf. 14
1688 A428 2.50p multi 1.00 .60
1689 A428 5p multi 2.00 1.40
 a. Pair, #1688-1689 3.75 3.00

Souvenir Sheet Perf. 14½x15, Imperf.

1690 Sheet of 4 19.00 15.00
 a.-d. A428 7.50p, any single 4.00 3.50



Maria Pax Mendoza Guazon — A429

1984, May 26 Wmk. 372 Perf. 13
1691 A429 60s brt blue & red 1.00 .25
1692 A429 65s brt blue, red & blk .85 .25



Butterflies — A430

1984, Aug. 2 Unwmk. Litho. Perf. 14

1693 A430 60s Adolias amlana .60 .20
1694 A430 2.40p Papilio daedalus 1.25 .35
1695 A430 3p Prothoe frankii semperi 1.50 .50
1696 A430 3.60p Troides magellanus 1.50 .50
1697 A430 4.20p Yoma sabina vasuki 1.50 .60
1698 A430 5p Chilasa idaoides 2.10 .60
 Nos. 1693-1698 (6) 8.45 2.75

There were 500,000 of each value created cto with Jul 5 1984 cancel in the center of each block of 4. These were sold at a small fraction of face value. Used values are for ctos.



Summer Olympics, Los Angeles, 1984 — A431

Designs: 60s, Running (man), 2.40p, Boxing, 6p, Swimming, 7.20p, Windsurfing, 8.40p, Cycling, 20p, Running (woman).

1984, Aug. 9 Unwmk. Litho. Perf. 14

1699 A431 60s multi .25 .20
1700 A431 2.40p multi 1.00 .30
1701 A431 6p multi 2.50 .50
1702 A431 7.20p multi 3.00 .70
1703 A431 8.40p multi 3.25 .85
1704 A431 20p multi 8.00 1.00
 Nos. 1699-1704 (6) 18.00 3.55

Souvenir Sheet
1705 Sheet of 4 15.00 12.50
 a.-d. A431 6p, any single 2.50 2.50

There were 500,000 of each value created cto with Aug 8 1984 cancel in the center of each block of 4. These were sold at a small fraction of face value. Used value, set of 6 cto, \$1.25.

Nos. 1699-1705 were also issued imperf, with blue, instead of red, stars at sides. Value, set of 6 stamps \$75, souvenir sheet \$25.



Wmk. 372
1984, Aug. 24 Litho. Perf. 12½
1706 A432 1.20p The Mansion 1.25 .35



Light Rail Transit A433

1984, Sept. 10 Perf. 13x13½
1707 A433 1.20p multi 1.25 .35

A similar unlisted issue shows a streetcar facing left on the 1.20p.



No. 1, Australia No. 59 and Koalas A434

Perf. 14½x15
1984, Sept. 21 Unwmk.
1708 A434 3p multi 3.00 1.00
1709 A434 3.60p multi 4.00 1.00

Souvenir Sheet
1710 Sheet of 3 24.00 17.50
 a. A434 20p multi 6.00 5.00
 AUSIPEX '84. No. 1710 exists imperf.

No. 1609 Surcharged with 2 Black Bars and Ovptd. "14-17 NOV. 84 / R.I. ASIA REGIONAL CONFERENCE"

Perf. 13x13½
1984, Nov. 11 Wmk. 372 Litho.
1713 A398 1.20p on 2.30p multi 1.60 .40



Philatelic Week — A435

1984, Nov. 22 Perf. 13½x13
1714 1.20p Gold medal .50 .35
1715 3p Winning stamp exhibit 1.50 .80
 a. A435 Pair, #1714-1715 2.75 2.00

AUSIPEX '84 and Mario Que, 1st Philippine exhibitor to win FILP Gold Award. For overprints see Nos. .



Ships A436

Perf. 13½x13
1984, Nov. Unwmk. Litho.
1718 A436 60s Caracao canoes .40 .25
1719 A436 1.20p Chinese junk .40 .30
1720 A436 6p Spanish galleon 1.75 .45
1721 A436 7.20p Casco 2.25 .60

1722 A436 8.40p Steamboat 2.50 .65
 1723 A436 20p Cruise liner 5.25 1.00
 Nos. 1718-1723 (6) 12.55 3.25

There were 500,000 of each value created cto with Oct 5 1984 cancel in the center of each block of 4. These were sold at a small fraction of face value. Value, set of 6 cto, \$1.25.



Ateneo de Manila University, 125th Anniv. A438

Perf. 13x13 1/2

1984, Dec. 7 Wmk. 372 Litho.
 1730 A438 60s ultra & gold .55 .20
 1731 A438 1.20p dk ultra & sil 1.10 .30



A438a

60s, Manila-Dagupan, 1892. 1.20p, Light rail transit, 1984. 6p, Bicol Express, 1955. 7.20p, Trams (1905, electric street car). 8.40, Commuter train, 1984. 20p, Early street car pulled by horses, 1898.

Perf. 14x13 1/2

1984, Dec. 18 Unwmk.
 1731A A438a 60s multi .40 .25
 1731B A438a 1.20p multi .85 .30
 1731C A438a 6p multi 2.50 .45
 1731D A438a 7.20p multi 3.25 .60
 1731E A438a 8.40p multi 3.50 .65
 1731F A438a 20p multi 7.50 1.00
 Nos. 1731A-1731F (6) 18.00 3.25

There were 500,000 of each value created cto with Dec 5 1984 cancel in the center of each block of 4. These were sold at a small fraction of face value. Value, set of 6 cto, \$1.50.

For surcharges see #1772-1773.



Christmas A439



Natl. Jaycees Awards, 25th anniv. — A440

Perf. 13 1/2 x 13

1984, Dec. 8 Wmk. 372
 1732 A439 60s Madonna and Child .75 .25
 1733 A439 1.20p Holy family 2.50 .60
 a. Pair, #1732-1733 2.25 1.75

1984, Dec. 19

Philippines Jaycees Commitment to Youth Development. Abstract painting by Raoul G. Isidoro.

1734 Strip of 10 24.00 17.50
 a-e. A440 60s any single .75 .50
 f-j. A440 3p any single 3.00 1.25



Dried Tobacco Leaf and Plant A441

1985, Jan. 14 Perf. 13x13 1/2

1735 A441 60s multicolored .35 .25
 1736 A441 3p multicolored 1.90 .85

Philippine-Virginia Tobacco Admin., 25th anniv.

No. 1537 Surcharged

1985, Jan. Litho. Imperf.

1737 A373 3p on 2p multi 4.75 3.50

First printing had missing period ("p300"). Value \$12.

Nos. 1714-1715 Overprinted "Philatelic Week 1984"

1985, Jan. Perf. 13 1/2 x 13

1737A A435 1.20p Gold medal .50 .35
 1737B A435 3p Winning stamp exhibit 1.50 .85
 c. Pair, #1737A-1737B 2.75 .20

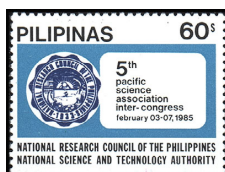

Natl. Research Council Emblem A442

1985, Feb. 3 Litho. Perf. 13x13 1/2

1738 A442 60s bl, dk bl & blk .30 .20
 1739 A442 1.20p org, dk bl & blk 1.00 .25

Pacific Science Assoc., 5th intl. congress, Manila, Feb. 3-7.



Medicinal Plants A443

1985, Mar. 15 Perf. 12 1/2

1740 A443 60s Carmona retusa 1.25 .25
 1741 A443 1.20p Orthosiphon aristatus 2.40 .50
 1742 A443 2.40p Vitex negundo 3.75 .65
 1743 A443 3p Aloe barbadensis 3.75 .75
 1744 A443 3.60p Quisqualis indica 4.75 .90
 1745 A443 4.20p Blumea balsamifera 6.50 1.00
 Nos. 1740-1745 (6) 22.40 4.05

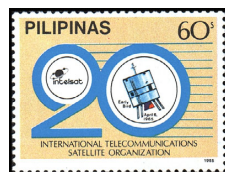

INTELSAT, 20th Anniv. A444

1985, Apr. 6 Perf. 13x13 1/2

1746 A444 60s multicolored .35 .20
 1747 A444 3p multicolored 2.25 .75



A444a

Philippine Horses: 60s, Pintos. 1.20p, Palomino. 6p, Bay. 7.20p, Brown. 8.40p, Gray. 20p, Chestnut. #1747G: h, as 1.20p. i, as 7.20p. j, as 6p. k, as 20p.

Perf. 14x13 3/4

1984, Dec. 18 Unwmk.
 1747A A444a 60s multi .40 .25
 1747B A444a 1.20p multi .85 .35
 1747C A444a 6p multi 2.00 .75
 1747D A444a 7.20p multi 2.75 .90
 1747E A444a 8.40p multi 3.25 1.00
 1747F A444a 20p multi 6.75 1.25
 Nos. 1747A-1747F (6) 16.00 4.50

Souvenir Sheet of 4

1747G A444a 8.40p h-k. 15.00 12.50

There were 500,000 each of #1747A-1747F created cto with Apr 12 1985 cancel in the center of each block of 4. These were sold at a small fraction of face value. Value, set of 6 cto, \$1.50.

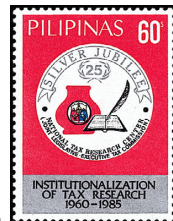

Tax Research Institute, 25th Anniv. — A445

Perf. 13 1/2 x 13

1985, Apr. 22 Wmk. 372
 1748 A445 60s multicolored .60 .20



Intl. Rice Research Institute, 25th Anniv. A446

1985, May 27 Perf. 13x13 1/2

1749 A446 60s Planting .40 .20
 1750 A446 3p Paddies 2.25 .20



1st Spain-Philippines Peace Treaty, 420th Anniv. — A447

Designs: 1.20p, Blessed Infant of Cebu, statue, shrine and basilica. 3.60p, King Tupas of Cebu and Miguel Lopez de Legaspi signing treaty, 1565.

1985, June 4 Perf. 12 1/2

1751 A447 1.20p multi .50 .20
 1752 A447 3.60p multi 1.00 .30
 a. Pair, #1751-1752 + label 4.50 4.50

No. 1532 Ovptd. "10th Anniversary Philippines and People's Republic of China Diplomatic Relations 1975-1985"

1985, June 8 Imperf.
 1753 A372 5p multi 6.00 7.00



Arbor Week, June 9-15 — A448

1985, June 9 Perf. 13 1/2 x 13
 1754 A448 1.20p multi 1.25 .35



Battle of Bessang Pass, 40th Anniv. A449

1985, June 14 Perf. 13x13 1/2

1755 A449 1.20p multi 1.25 .35



Natl. Tuberculosis Soc., 75th Anniv. — A450

1985, July 29

1756 A450 60s Immunization, research .35 .20
 1757 A450 1.20p Charity seal .65 .25
 a. Pair, #1756-1757 1.25 1.00

No. 1297 Surcharged with Bars, New Value and Scout Emblem in Gold, Ovptd. "GSP" and "45th Anniversary Girl Scout Charter" in Black

Perf. 12 1/2 x 13 1/2

1985, Aug. 19 Unwmk. Photo.

1758 A242 2.40p on 15s on 10s 1.50 .45
 1759 A242 4.20p on 15s on 10s 2.50 .65
 1760 A242 7.20p on 15s on 10s 3.50 .90
 Nos. 1758-1760 (3) 7.50 2.00

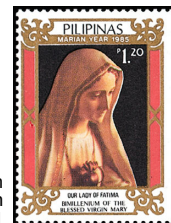

Virgin Mary Birth Millennium A451

Statues and paintings.

Perf. 13 1/2 x 13

1985, Sept. 8 Wmk. 372 Litho.

1761 A451 1.20p Fatima .70 .20
 1762 A451 2.40p Beaterio 1.60 .40
 1763 A451 3p Penafrancia 2.25 .60
 1764 A451 3.60p Guadalupe 2.75 1.00
 Nos. 1761-1764 (4) 7.30 2.20



Intl. Youth Year A452

Prize-winning children's drawings.

1985, Sept. 23 Perf. 13x13 1/2

1765 A452 2.40p Agriculture 1.00 .35
 1766 A452 3.60p Education 2.00 .75



Girl and Rice Terraces A453

1985, Sept. 26

1767 A453 2.40p multi 2.25 .65

World Tourism Organization, 6th general assembly, Sofia, Bulgaria, Sept. 17-26.



Export Year — A454

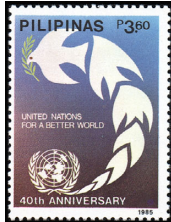

UN, 40th Anniv. — A455

1985, Oct. 8 **Perf. 13½x13**
1768 A454 1.20p multi 1.25 .35

1985, Oct. 24
1769 A455 3.60p multi 2.50 .65



1st Transpacific Airmail Service, 50th Anniv. — A456

1985, Nov. 22 **Perf. 13x13½**
1770 A456 3p China Clipper on water 2.25 .75

1771 A456 3.60p China Clipper, map 2.75 .75

Nos. 1731C-1731D Surcharged with Bars, New Value and "PHILATELIC WEEK 1985" in Black

Perf. 14x13¼

1985, Nov. 24 **Unwmk.**
1772 A438a 60s on 6p .75 .35
1773 A438a 3p on 7.20p 3.25 1.00

No. 1773 is airmail.



Natl. Bible Week A457

1985, Dec. 3 **Wmk. 372 Perf. 12½**
1774 A457 60s multicolored .40 .20
1775 A457 3p multicolored 2.25 .75



Christmas 1985 A458

1985, Dec. 8 **Perf. 13x13½**
1776 A458 60s Panuluyan .50 .25
1777 A458 3p Pagdalaw 2.50 .75

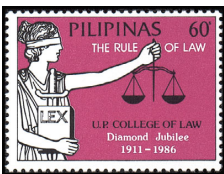

Scales of Justice A459

1986, Jan. 12
1778 A459 60s lilac rose & blk .40 .25
1779 A459 3p brt grn, lil rose & blk 2.10 .60

University of the Philippines, College of Law, 75th anniv. See No. 1838.



Flores de Heidelberg, by Jose Rizal — A460

Design: 60s, Noli Me Tangere.

1986 **Wmk. 391 Litho. Perf. 13**
1780 A460 60s violet .30 .20
1781 A460 1.20p bluish grn 1.25 .20
1782 A460 3.60p redsh brn 2.25 .35
Nos. 1780-1782 (3) 3.80 .75

Issued: 60s, 1.20p, Feb. 21; 3.60p, July 10. For surcharges see Nos. 1834, 1913.



Philippine Airlines, 45th Anniv. — A461

Aircraft: No. 1783a, Douglas DC3, 1946. b, Douglas DC4 Skymaster, 1946. c, Douglas DC6, 1948. d, Vickers Viscount 784, 1957. No. 1784a, Fokker Friendship F27 Mark 100, 1960. b, Douglas DC8 Series 50, 1962. c, Bac One Eleven Series 500, 1964. d, McDonnell Douglas DC10 Series 30, 1974. No. 1785a, Beech Model 18, 1941. b, Boeing 747, 1980.

1986, Mar. 15
1783 A461 Block of 4 a-d. 60s, any single 2.25 2.00 .60 .25
1784 A461 Block of 4 a-d. 2.40p, any single 7.50 5.00 1.50 .75
1785 A461 Pair a-b. 3.60p, any single 2.25 1.10 15.00 11.00
Nos. 1783-1785 (3)

See No. 1842.



Bataan Oil Refining Corp., 25th Anniv. A462

Perf. 13½x13, 13x13½
1986, Apr. 12 **Wmk. 372**
1786 A462 60s Refinery, vert. .40 .20
1787 A462 3p shown 2.00 .75



EXPO '86, Vancouver A463

Perf. 13x13½
1986, May 2 **Wmk. 391**
1788 A463 60s multicolored .40 .20
1789 A463 3p multicolored 2.10 .55



Asian Productivity Organization, 25th Anniv. — A464

1986
1790 A464 60s multicolored .40 .20
1791 A464 3p multicolored 2.25 .75

Size: 30x22mm

1792 A464 3p pale brown 1.25 .30
Nos. 1790-1792 (3) 3.90 1.25
Issued: #1790-1791, 5/15; #1792, 7/10.



AMERIPEX '86 — A465



Election of Corason Aquino, 7th Pres. — A466

1986, May 22 **Perf. 13½x13**
1793 A465 60s No. 241 .40 .20
1794 A465 3p No. 390 2.00 .70

See No. 1835.

1986, May 25 **Wmk. 372**

Portrait of Aquino and: 60s, Salvador Laurel, vice-president, and hands in symbolic gestures of peace and freedom. 1.20p, Symbols of communication and transportation. 2.40p, Parade. 3p, Military. 7.20p, Vice-president, parade, horiz.

1795 A466 60s multi .25 .20
1796 A466 1.20p multi .40 .20
1797 A466 2.40p multi 1.10 .30
1798 A466 3p multi 1.25 .50
Nos. 1795-1798 (4) 3.00 1.20

Souvenir Sheet

Imperf

1799 A466 7.20p multi 4.00 4.75
For surcharge see No. 1939.



De La Salle University, 75th Anniv. A467

60s, Statue of St. John the Baptist de la Salle, Paco buildings, 1911, & university, 1986. 2.40p, St. Miguel Febres Cordero, buildings, 1911. 3p, St. Benilde, buildings, 1986. 7.20p, Founding fathers.

Perf. 13x13½
1986, June 16 **Wmk. 391**
1800 A467 60s grn, blk & pink .50 .20
1801 A467 2.40p grn, blk & bl 1.25 .35
1802 A467 3p grn, blk & yel 2.00 .60
Nos. 1800-1802 (3) 3.75 1.15

Souvenir Sheet

Imperf

1803 A467 7.20p grn & blk 5.00 6.00
For surcharge see No. 1940.



A468

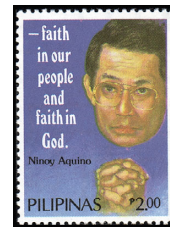

Memorial to Benigno S. Aquino, Jr. (1932-83) A469

Perf. 13½x13, 13x13½
1986, Aug. 21 **Wmk. 389**
1804 A468 60s dl bluish grn .40 .20
1805 A469 2p shown 1.00 .35
1806 A469 3.60p The Filipino is worth dying for, horiz. 1.60 .45
Nos. 1804-1806 (3) 3.00 1.00

Souvenir Sheet

Imperf

1807 A469 10p Hindi ka nag-iisa, horiz. 4.75 5.50
See No. 1836. For surcharges see No. 1914 and 2706A.



Indigenous Orchids — A470



Quiapo District, 400th Anniv. — A471

1986, Aug. 28 **Perf. 13½x13**
1808 A470 60s Vanda sanderiana .50 .25
1809 A470 1.20p Epigeneium lyonii 1.50 .40
1810 A470 2.40p Paphiopedilum philippinense 2.75 .60
1811 A470 3p Amesiella philippinensis 3.50 .90
Nos. 1808-1811 (4) 8.25 2.15
For surcharge see No. 1941.

Perf. 13½x13, 13x13½

1986, Aug. 29 **Wmk. 391**
60s, Our Lord Jesus the Nazarene, statue, Quiapo church. 3.60p, Quiapo church, 1930, horiz.
1812 A471 60s pink, blk & lake .35 .25
1813 A471 3.60p pale grn, blk & dk ultra 2.50 .75
For surcharge see No. 1915.

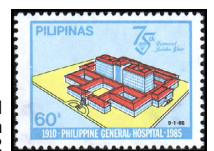

General Hospital, 75th Anniv. — A472

1986, Sept. 1 **Perf. 13½x13**
 1814 A472 60s bl & multi .30 .20
 1815 A472 3p grn & multi 1.75 .40
 See No. 1841. For surcharge see No. 1888.



Halley's Comet
A473

Perf. 13x13½
 1986, Sept. 25 **Wmk. 389**
 1816 A473 60s Comet, Earth .50 .20
 1817 A473 2.40p Comet, Earth, Moon 2.00 .50
 For surcharge see No. 1942.

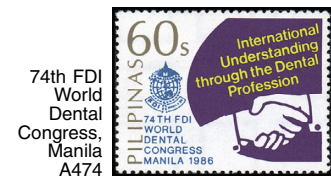

74th FDI World Dental Congress, Manila A474

1986, Nov. 10 **Litho. Perf. 13x13½**
 1818 A474 60s Handshake .75 .25
 1819 A474 3p Jeepney bus 4.25 1.00
 See Nos. 1837, 1840.



Insects A475



Intl. Peace Year — A476



Manila YMCA, 75th Anniv. — A477

Perf. 13x13½, 13½x13
 1986, Nov. 21
 1820 A475 60s Butterfly, beetles 1.00 .30
 1821 A476 1p blue & blk 2.00 .45
 1822 A475 3p Dragonflies 3.00 .75
 Nos. 1820-1822 (3) 6.00 1.50
 Philately Week.

Perf. 13x13½
 1986, Nov. 28 **Wmk. 391**
 1823 A477 2p blue 1.25 .40
 1824 A477 3.60p red 3.25 .60
 See No. 1839. For surcharge see No. 1916.



Philippine Normal College, 85th Anniv. A478

Various arrangements of college crest and buildings, 1901-1986.
 1986, Dec. 12 **Wmk. 389**
 1825 A478 60s multi 1.00 .25
 1826 A478 3.60p buff, ultra & gldn brn 2.75 .60
 For surcharge see No. 1917.



Christmas A479

1986, Dec. 15 **Perf. 13½x13, 13x13½**
 1827 A479 60s Holy family .50 .20
 1828 A479 60s Mother and child, doves .50 .20
 1829 A479 60s Child touching mother's face .50 .20
 1830 A479 1p Adoration of the shepherds .75 .25
 1831 A479 1p Mother, child signaling peace .75 .25
 1832 A479 1p Holy family, lamb .75 .25
 1833 A479 1p Mother, child blessing food .75 .25
 Nos. 1827-1833 (7) 4.50 1.60
 Nos. 1827-1829, vert.

No. 1780 Surcharged
Wmk. 391
 1987, Jan. 6 **Litho. Perf. 13**
 1834 A460 1p on 60s vio 1.00 .20

Types of 1986
 Designs: 75s, No. 390, AMERIPEX '86. 1p, Benigno S. Aquino, Jr. 3.25p, Handshake, 74th World Dental Congress. 3.50p, Scales of Justice. 4p, Manila YMCA emblem. 4.75p, Jeepney bus. 5p, General Hospital. 5.50p, Boeing 747, 1980.

Types of 4p
 Type I - "4" is taller than "0's."
 Type II - "4" is same height as "0's."

1987 **Litho. Perf. 13**
Size: 22x31mm, 31x22mm
 1835 A465 75s brt yel grn .40 .20
 1836 A468 1p blue .45 .20
 1837 A474 3.25p dull grn 1.25 .35
 1838 A459 3.50p dark car 1.75 .35
 1839 A477 4p blue, type I 1.75 .30
 1839A A477 4p blue, type II 3.50 .45
 1840 A474 4.75p dl yel grn 2.10 .45
 1841 A472 5p olive bister 2.25 .50
 1842 A461 5.50p dk bl gray 2.50 .50
 Nos. 1835-1842 (9) 15.95 3.30

All No. 1839 dated "1-1-87."
 Issued: #1839A, 12/16; others, 1/16.



Manila Hotel, 75th Anniv. A480

Perf. 13x13½
 1987, Jan. 30 **Wmk. 389**
 1843 A480 1p Hotel, c. 1912 .50 .25
 1844 A480 4p Hotel, 1987 2.10 .45
 1845 A480 4.75p Lobby 2.50 .50
 1846 A480 5.50p Foyer 4.00 .90
 Nos. 1843-1846 (4) 9.10 2.10



Intl. Eucharistic Congress, Manila, 50th Anniv. A481

1987, Feb. 7 **Perf. 13½x13, 13x13½**
 1847 A481 75s Emblem, vert. .50 .20
 1848 A481 1p shown .70 .20



Pres. Aquino Taking Oath A482



Text — A483

1987, Mar. 4 **Perf. 13½x13, 13x13½**
 1849 A482 1p multi .40 .25
 1850 A483 5.50p bl & deep bis 2.40 .65
 Ratification of the new constitution.
 See No. 1905. For surcharge see No. 2005.



Lyceum College and Founder, Jose P. Laurel A484

1987, May 7 **Litho. Perf. 13x13½**
 1851 A484 1p multi .50 .20
 1852 A484 2p multi 1.25 .60
 Lyceum of the Philippines, 35th anniv.



Government Service Insurance System — A485

1987, June 1 **Perf. 13½x13**
 1853 A485 1p Salary and policy loans .45 .20
 1854 A485 1.25p Disability, medicare .65 .20
 1855 A485 2p Retirement benefits 1.10 .35
 1856 A485 3.50p Life insurance 1.60 .55
 Nos. 1853-1856 (4) 3.80 1.30



Davao City, 50th Anniv. A486

1987, Mar. 16 **Litho. Perf. 13x13½**
 1857 A486 1p Falconer, woman planting, city seal .75 .20



Salvation Army in the Philippines, 50th Anniv. — A487



Natl. League of Women Voters, 50th Anniv. — A488

1987, June 5 **Photo. Perf. 13½x13**
 1858 A487 1p multi 1.25 .35

1987, July 15
 1859 A488 1p pink & blue .75 .20



A489



A490

#1851, Gen. Vicente Lukban (1860-1916).
 #1862, Wenceslao Q. Vinzons (1910-1942).
 #1863, Brig.-gen. Mateo M. Capinpin (1887-1958). #1864, Jesus Balmori (1882-1948).

Perf. 13x13½, 12½ (#1862)
 1987 **Litho. Wmk. 391**
 1861 A489 1p olive grn .50 .20
 1862 A489 1p dull greenish blue .60 .20
 1863 A489 1p dull red brn .60 .20
 1864 A489 1p rose red & rose claret .50 .20
 Nos. 1861-1864 (4) 2.20 .80
 Issued: #1861, 7/31; #1862, 9/9; #1863, 10/15; #1864, 12/17.

Perf. 13½x13
 1987, July 22 **Litho. Wmk. 389**
 Nuns (1862-1987), children, Crucifix, Sacred Heart.
 1881 A490 1p multi .90 .25
 Daughters of Charity of St. Vincent de Paul in the Philippines, 125th anniv.



Map of Southeast Asia, Flags of ASEAN Members A491

1987, Aug. 7 **Perf. 13x13½**
 1882 A491 1p multi .90 .25
 ASEAN, 20th anniv.



Exports Campaign A492

1987, Aug. 11 **Wmk. 391 Perf. 13**
 1883 A492 1p shown .40 .20
 1884 A492 2p Worker, gearwheel .85 .20
 See No. 1904.



Canonization of Lorenzo Ruiz by Pope John Paul II, Oct. 18 — A493

First Filipino saint: 1p, Ruiz, stained glass window showing Crucifixion. 5.50p, Ruiz at prayer, execution in 1637.

Perf. 13½x13

1987, Oct. 10 Litho. Wmk. 389
1885 A493 1p multi .75 .25
1886 A493 5.50p multi 3.00 .85

Size: 57x57mm

Imperf

1887 A493 8p like 5.50p 4.50 3.50
Nos. 1885-1887 (3) 8.25 4.60

No. 1887 has denomination at LL.



No. 1841
Surcharged

1987, Oct. 12 Wmk. 391 Perf. 13
1888 A472 4.75p on 5p olive bis 1.90 .55



Order of
the Good
Shepherd
Sisters in
Philippines,
65th Anniv.
A494

Perf. 13x13½

1987, Oct. 27 Wmk. 389
1889 A494 1p multi 1.50 .35



Natl. Boy
Scout
Movement,
50th Anniv.
A495

Founders: J. Vargas, M. Camus, J.E.H. Stevenot, A.N. Luz, V. Lim, C. Romulo and G.A. Daza.

1987, Oct. 28 Litho. Perf. 13x13½
1890 A495 1p multi 1.25 .25



Philippine
Philatelic
Club, 50th
Anniv.
A496

1987, Nov. 7 Perf. 13x13½
1891 A496 1p multi 1.25 .25



Order of
the
Dominicans
in the
Philippines,
400th
Anniv.
A497

Designs: 1p, First missionaries shipwrecked, church and image of the Virgin, vert. 4.75p, J.A. Jeronimo Guerrero, Br., Diego de St. Maria and Letran Dominican College. 5.50p, Pope with Dominican representatives.

Perf. 13½x13, 13x13½

1987, Nov. 11
1892 A497 1p multi .30 .20
1893 A497 4.75p multi 1.75 .40
1894 A497 5.50p multi 2.50 .60
Nos. 1892-1894 (3) 4.55 1.20



3rd ASEAN
Summit
Meeting,
Dec. 14-15
A498

1987, Dec. 5 Perf. 13x13½
1895 A498 4p multicolored 2.50 .70



Christmas
1987 — A499

1987, Dec. 8 Perf. 13½x13

1896 A499 1p Postal service .45 .25
1897 A499 1p 5-Pointed stars .45 .25
1898 A499 4p Procession, church 2.25 .35
1899 A499 4.75p Gift exchange 2.25 .35
1900 A499 5.50p Bamboo canons 3.00 .60
1901 A499 8p Pig, holiday foods 4.00 .75
1902 A499 9.50p Traditional foods 4.50 .85
1903 A499 11p Serving meal 5.25 1.00
Nos. 1896-1903 (8) 22.15 4.40

Exports Type of 1987

Design: Worker, gearwheel.

Wmk. 391

1987, Dec. 16 Litho. Perf. 13
1904 A492 4.75p lt blue & blk 1.40 .25

Constitution Ratification Type of 1987

1987, Dec. 16 Perf. 13
Size: 22x31 ½mm

1905 A483 5.50p brt yel grn & fawn 1.60 .45



Grand
Masonic
Lodge of
the
Philippines,
75th Anniv.
A500

Perf. 13x13½

1987, Dec. 19 Wmk. 389
1906 A500 1p multi 1.50 .35



United
Nations
Projects
A501

Designs: a, Intl. Fund for Agricultural Development (IFAD). b, Transport and Communications Decade for Asia and the Pacific. c, Intl. Year of Shelter for the Homeless (IYSH). d, World Health Day, 1987.

1987, Dec. 22 Litho. Perf. 13x13½

1907 Strip of 4 + label 9.00 7.50
a-d. A501 1p, any single 2.00 .80

Label pictures UN emblem. Exists imperf. Value \$30.



7th
Opening of
Congress
A502

Designs: 1p, Official seals of the Senate and Quezon City House of Representatives, gavel, vert. 5.50p, Congress in session.

1988, Jan. 25 Perf. 13½x13, 13x13½
1908 A502 1p multi .75 .25
1909 A502 5.50p multi 3.00 .85



St. John Bosco (1815-1888),
Educator — A503

1988, Jan. 31 Perf. 13x13½
1910 A503 1p multi .30 .25
1911 A503 5.50p multi 2.40 .60



Buy Philippine
Goods — A504

1988, Feb. 1 Litho. Perf. 13½x13
1912 A504 1p buff, ultra, blk & scar .60 .20

Nos. 1782, 1806, 1813, 1824, 1826
Surcharged

Wmk. 389 (#1914, 1917), 391 (#1913, 1915, 1916)

Perf. 13 (#1782), 13x13½

1988, Feb. 14
1913 A460 3p on 3.60p rdsh brn 2.50 .40
1914 A469 3p on 3.60p multi 2.50 .40
1915 A471 3p on 3.60p pale grn, blk & dark ultra 3.00 .40
1916 A477 3p on 3.60p red 3.50 .50
1917 A478 3p on 3.60p buff, ultra & golden brn 3.50 .50
Nos. 1913-1917 (5) 15.00 2.20



Use Zip
Codes — A505

1988, Feb. 25 Wmk. 391 Perf. 13
1918 A505 60s multi .35 .20
1919 A505 1p multi .55 .20



Insects That Prey on
Other
Insects — A506

1988, Mar. 11 Perf. 13
1920 A506 1p Vesbius purpureus .40 .20

1921 A506 5.50p Campomeris aurulenta 2.25 .65



Solar
Eclipse
1988
A507

Perf. 13x13½
1988, Mar. 18 Unwmk.
1922 A507 1p multi .50 .20
1923 A507 5.50p multi 2.50 .50



Toribio M.
Teodoro
(1887-1965),
Shoe
Manufacturer
A508

Wmk. 391
1988, Apr. 27 Litho. Perf. 13
1924 A508 1p multicolored .60 .20
1925 A508 1.20p multicolored .90 .20



A509

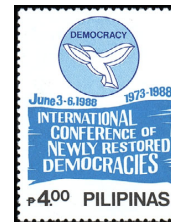

A510

College of the Holy Spirit, 75th anniv.: 1p, Emblem and motto "Truth in Love." 4p, Arnold Janssen, founder, and Sr. Edelwina, director 1920-1947.

Perf. 13½x13 Unwmk.
1926 A509 1p blk, mar & gold .35 .20
1927 A509 4p blk, ol grn & mar 2.00 .55

Perf. 13x13½ Unwmk.
1928 A510 4p dark ultra, brt blue & blk 2.25 .65

Intl. Conf. of Newly Restored Democracies.

Perf. 13½x13 Unwmk.
1928 A510 4p dark ultra, brt blue & blk 2.25 .65

Intl. Conf. of Newly Restored Democracies.



A511

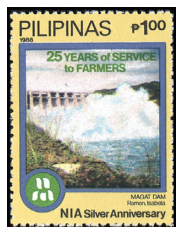

A512

Juan Luna and Felix Hidalgo.

1988, June 15 Wmk. 391 Perf. 13
1929 A511 1p multi .40 .20
1930 A511 5.50p multi 1.90 .55

First Natl. Juan Luna and Felix Resurreccion Hidalgo Commemorative Exhibition, June 15-Aug. 15. Artists Luna and Hidalgo won medals at the 1884 Madrid Fine Arts Exhibition.

Perf. 13½x13
1988, June 22 Litho. Wmk. 372

1931 A512 1p multi .40 .20
1932 A512 5.50p multi 2.25 .65

Natl. Irrigation Administration, 25th anniv.

Natl. Olympic Committee Emblem and Sporting Events A513



Designs: 1p, Scuba diving, Siquijor Is. 1.20p, Big game fishing, Aparri, Cagayan Province. 4p, Yachting, Manila Central. 5.50p, Climbing Mt. Apo. 8p, Golf, Cebu, Cebu Is. 11p, Cycling through Marawi, Mindanao Is.

1988, July 11 Perf. 13x13½

1933 A513	1p multi	.40	.25
1934 A513	1.20p multi	.40	.25
1935 A513	4p multi	1.60	.40
1936 A513	5.50p multi	2.00	.40
1937 A513	8p multi	2.75	.60
1938 A513	11p multi	3.75	1.00
Nos. 1933-1938 (6)		10.90	3.00

Exist imperf. 4p, 8p, 1p and 5.50p also exist in strips of 4 plus center label, perf and imperf, picturing torch and inscribed "Philippine Olympic Week, May 1-7, 1988."

Nos. 1797, 1801, 1810 and 1817 Surcharged with 2 Bars and New Value in Black or Gold (#1942)

1988, Aug. 1 As Before

1939 A466	1.90p on 2.40p #1797	1.25	.35
1940 A467	1.90p on 2.40p #1801	1.25	.60
1941 A470	1.90p on 2.40p #1810	1.25	.35
1942 A473	1.90p on 2.40p #1817	1.25	.35
Nos. 1939-1942 (4)		5.00	1.65



Land Bank of the Philippines, 25th Anniv. A514



Philippine Intl. Commercial Bank, 50th Anniv. A515

Perf. 13x13½

1988, Aug. 8 Litho. Wmk. 372

1943 A514	1p shown	.40	.20
1944 A515	1p shown	.40	.20
1945 A514	5.50p like No. 1943	2.75	.40
1946 A515	5.50p like No. 1944	2.75	.40
Nos. 1943-1946 (4)		6.30	1.20

Nos. 1943-1944 and 1945-1946 exist in tenant pairs from center rows of the sheet.



Profile of Francisco Balagtas Baltasar (b. 1788), Tagalog Language Poet, Author — A516

Wmk. 391

1988, Aug. 8 Litho. Perf. 13

1947 A516	1p Facing right	.35	.20
1948 A516	1p Facing left	.35	.20
a. Pair, #1947-1948		.90	.75



Quezon Institute, 50th Anniv. A517

Perf. 13x13½

1988, Aug. 18 Litho. Wmk. 372

1949 A517	1p multi	.50	.25
1950 A517	5.50p multi	3.25	.65

Philippine Tuberculosis Soc.



Mushrooms A518



1988 Summer Olympics, Seoul A519

1988, Sept. 13 Wmk. 391 Perf. 13

1951 A518	60s Brown	.25	.20
1952 A518	1p Rat's ear fungus	.40	.20
1953 A518	2p Abalone	1.10	.25
1954 A518	4p Straw	1.40	.30
Nos. 1951-1954 (4)		3.15	.95

Perf. 13½x13

1988, Sept. 19 Wmk. 372

1955 A519	1p Women's archery	.45	.20
1956 A519	1.20p Women's tennis	.50	.20
1957 A519	4p Boxing	1.40	.35
1958 A519	5.50p Women's running	1.90	.45
1959 A519	8p Swimming	2.00	.55
1960 A519	11p Cycling	2.75	.65
Nos. 1955-1960 (6)		9.00	2.40

Souvenir Sheet Imperf

1961 Sheet of 4	10.00	8.00
a. A519 5.50p Weight lifting	2.25	1.50
b. A519 5.50p Basketball, horiz.	2.25	1.50
c. A519 5.50p Judo	2.25	1.50
d. A519 5.50p Shooting, horiz.	2.25	1.50

Nos. 1955-1960 exist imperf. Value \$19.



Department of Justice, Cent. A520

1988, Sept. 26 Perf. 13x13½

1962 A520	1p multi	.60	.20
-----------	----------	-----	-----



Intl. Red Cross and Red Crescent Organizations, 125th Annivs. — A521



Christian Children's Fund, 50th Anniv. — A522

1988, Sept. 30 Perf. 13½x13

1963 A521	1p multi	.50	.20
1964 A521	5.50p multi	2.50	.70

1988, Oct. 6

1965 A522	1p multi	.60	.20
-----------	----------	-----	-----



UN Campaigns A523

Designs: a. Breast-feeding. b. Growth monitoring. c. Immunization. d. Oral rehydration. e. Oral rehydration therapy. f. Youth on crutches.

1988, Oct. 24 Litho. Perf. 13½x13

1966 Strip of 5	3.00	2.50
a.-e. A523 1p any single	.60	.25

Child Survival Campaign (Nos. 1966a-1966d); Decade for Disabled Persons (No. 1966e).



Bacolod City Charter, 50th Anniv. A524

1988, Oct. 19 Litho. Perf. 13x13½

1967 A524	1p multi	.60	.20
-----------	----------	-----	-----



UST Graduate School, 50th Anniv. — A525



Dona Aurora Aragon Quezon (b. 1888) — A526

1988, Dec. 20 Litho. Perf. 13½x13

1968 A525	1p multi	.60	.20
-----------	----------	-----	-----

1988, Nov. 7 Wmk. 391 Perf. 13

1969 A526	1p multi	.30	.20
1970 A526	5.50p multi	2.00	.55



Malate Church, 400th Anniv. — A527

a. Church, 1776. b. Statue & anniv. emblem. c. Church, 1880. d. Church, 1988. Continuous design.

1988, Dec. 16 Wmk. 391

1971 A527	Block of 4	1.50	1.25
a.-d. 1p any single		.35	.20

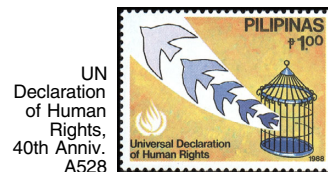

UN Declaration of Human Rights, 40th Anniv. A528

Perf. 13½x13

1988, Dec. 9 Wmk. 372

1972 A528	1p shown	.45	.20
1973 A528	1p Commission on human rights	.45	.20
a. Pair, Nos. 1972-1973		1.00	.75



Long Distance Telephone Company A529



Philatelic Week, Nov. 24-30 — A530

1988, Nov. 28

1974 A529	1p Communications tower	.60	.20
-----------	-------------------------	-----	-----

1988, Nov. 24 Wmk. 391 Perf. 13

Emblem and: a. Post Office. b. Stamp counter. c. Framed stamp exhibits, four people. d. Exhibits, 8 people. Has a continuous design.

1975 A530 Block of 4

2.50	2.00
a.-d. 1p any single	.55 .25
e. As "a," dated "1938" (error)	10.00 10.00



Christmas A531

Designs: 75s, Handshake, peave dove, vert. 1p, Children making ornaments. 2p, Boy carrying decoration. 3.50p, Tree, vert. 4.75p, Candle, vert. 5.50p, Man, star, heart.

1988, Dec. 2

1976 A531	75s multi	.50	.20
1977 A531	1p multi	.50	.20
1978 A531	2p multi	1.00	.25
1979 A531	3.50p multi	1.50	.35
1980 A531	4.75p multi	2.00	.35
1981 A531	5.50p multi	2.50	.50
Nos. 1976-1981 (6)		8.00	1.85



Gen. Santos City, 50th Anniv. A532

Perf. 13x13½

1989, Feb. 27 Litho. Wmk. 372

1982 A532	1p multi	.60	.20
-----------	----------	-----	-----



Guerrilla Fighters — A533

Emblem and: No. 1983, Miguel Z. Ver (1918-42). No. 1984, Eleuterio L. Adevozo (1922-75). Printed in continuous design.

1989, Feb. 18 Wmk. 391

1983	1p multi	.40	.20
1984	1p multi	.40	.20
a. A533 Pair, #1983-1984		.90	.75



Oblates of Mary Immaculate, 50th Anniv. — A534

Perf. 13 1/2x13

1989, Feb. 17 Wmk. 372
1985 A534 1p multicolored .60 .20



Fiesta Islands '89 — A535

Perf. 13 (Nos. 1991, 1994, 1997), 13 1/2x14

Year	Denomination	Perf.	Wmk.	Design
1989-90	Litho.		391	
1986	A535 60s			Turumba .25 .20
1987	A535 75s			Pahiyas .30 .20
1988	A535 1p			Pagoda Sa Wawa .25 .20
1989	A535 1p			Masskara .35 .20
1990	A535 3.50p			Independence Day .95 .25
1990A	A535 4p			like #1995 2.25 .40
1991	A535 4.75p			Sinulog 1.10 .25
1992	A535 4.75p			Cagayan de Oro 1.10 .25
1993	A535 4.75p			Grand Canao 1.10 .35
1994	A535 5.50p			Lenten festival 1.10 .60
1995	A535 5.50p			Penafrancia 1.40 .55
1996	A535 5.50p			Fireworks 1.50 .45
1997	A535 6.25p			Iloilo Paraw regatta 1.90 .40
Nos. 1986-1997 (13)				13.55 4.30

Issued: #1991, 1994, 6.25p, 3/1/89; 60s, 75s, 3.50p, 6/28/89; #1988, 1992, 1995, 9/1/89; #1989, 1993, 1996, 12/1/89; 4p, 8/6/90.



Great Filipinos — A536

Men and women: a, Don Tomas B. Mapua (1888-), educator. b, Camilo O. Osias (1889-), educator. c, Dr. Olivia D. Salamanca (1889-), physician. d, Dr. Francisco S. Santiago (1889-), composer. e, Leandro H. Fernandez (1889-), educator.

Perf. 14x13 1/2

1989, May 18 Litho. Unwmk.
1998 Strip of 5 2.25 2.00
a-e. A536 1p any single .35 .20

See Nos. 2022, 2089, 2151, 2240, 2307, 2360, 2414, 2486, 2536.



26th World Congress of the Intl. Federation of Landscape Architects — A537

Designs: a, Adventure Pool. b, Paco Park. c, Beautification of Malacanang area streets. d, Erosion control at an upland farm.

1989, May 31 Wmk. 391
1999 A537 Block of 4 1.50 1.25
a-d. 1p any single .35 .20

Printed in continuous design.



French Revolution, Bicent. A538

1989, July 1 Perf. 14
2000 A538 1p multi .30 .20
2001 A538 5.50p multi 1.90 .60



Supreme Court — A539

1989, June 11 Wmk. 372
2002 A539 1p multi .60 .20

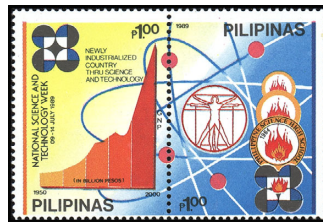

Natl. Science and Technology Week — A540

1989, July 14
2003 1p GNP chart .40 .20
2004 1p Science High School emblem .40 .20
a. A540 Pair, #2003-2004 .90 .75

No. 1905 Surcharged

Wmk. 391

1989, Aug. 21 Litho. Perf. 13
2005 A483 4.75p on 5.50p 1.25 .35



Philippine Environment Month — A542

1989, June 5 Litho. Perf. 14
2006 1p Palawan peacock pheasant .60 .20
2007 1p Palawan bear cat .60 .20
a. A542 Pair, #2006-2007 1.25 1.00



Asia-Pacific Telecommunity, 10th Anniv. — A544

Wmk. 372
1989, Oct. 30 Litho. Perf. 14
2008 A544 1p multicolored .60 .20



Dept. of Natl. Defense, 50th Anniv. — A545

1989, Oct. 23
2009 A545 1p multicolored .60 .20



Intl. Maritime Organization — A546

1989, Nov. 13 Perf. 14
2010 A546 1p multicolored .60 .20



World Stamp Expo '89 A546a

1989, Nov. 17 Litho. Perf. 14
2010A A546a 1p #1, Y1 .60 .20
2010B A546a 4p #219, 398 2.00 .40
2010C A546a 5.50p #N1, 500 3.00 .60
Nos. 2010A-2010C (3) 5.60 1.20

Nos. 2010A-2010C withdrawn from sale week of release.

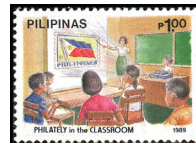

Teaching Philately in the Classroom, Close-up of Youth Collectors A547

1989, Nov. 20 Perf. 14x13 1/2
2011 A547 1p shown .50 .20
2012 A547 1p Class, diff. .50 .20



Christmas — A548

1989 Perf. 13 1/2x14
2013 A548 60s Annunciation .20 .20
2014 A548 75s Visitation .30 .20
2015 A548 1p Journey to Bethlehem .35 .20
2016 A548 2p Search for the inn .65 .25
2017 A548 4p Appearance of the star 1.00 .35
2018 A548 4.75p Birth of Jesus Christ 1.25 .40
Nos. 2013-2018 (6) 3.75 1.60



11th World Cardiology Congress A549

Wmk. 391
1990, Feb. 12 Photo. Perf. 14
2019 A549 5.50p black, dark red & deep blue 1.25 .35



Beer Production, Cent. A550

1990, Apr. 16
2020 A550 1p multicolored .25 .20
2021 A550 5.50p multicolored 1.25 .35

Great Filipinos Type of 1989

Designs: a, Claro M. Recto (1890-1960), politician. b, Manuel H. Bernabe, c, Guillermo E. Tolentino. d, Elpidio R. Quirino (1890-1956), politician. e, Bienvenido Ma. Gonzalez.

Perf. 14x13 1/2

1990, June 1 Litho. Unwmk.
2022 Strip of 5, #a-e. 1.25 1.10

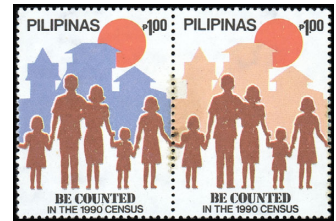

1990 Census — A551

Wmk. 391
1990, Apr. 30 Photo. Perf. 14
Color of Buildings

2023 1p light blue .45 .20
2024 1p beige .45 .20
a. A551 Pair, #2023-2024 1.00 .80



Legion of Mary, 50th Anniv. — A552

1990, July 21 Photo. Perf. 14
2025 A552 1p multicolored .60 .20



Girl Scouts of the Philippines, 50th Anniv. A553

1990, May 21
2026 A553 1p yellow & multi .30 .20
2027 A553 1.20p lt lilac & multi .45 .20



Asian Pacific Postal Training Center, 20th Anniv. A554

Wmk. 391
1990, Sept. 10 Photo. Perf. 14
2028 A554 1p red & multi .30 .20
2029 A554 4p blue & multi 1.25 .35

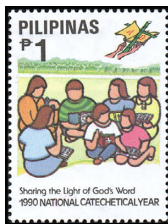

Natl. Catechetical Year — A555

1990, Sept. 28
2030 A555 1p blk & multi .25 .20
2031 A555 3.50p grn & multi 1.00 .30

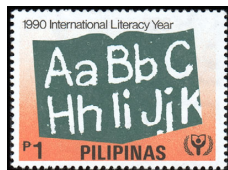

Intl. Literacy Year A562

1990, Oct. 24 Photo. Perf. 14
2032 A556 1p blk, org & grn .25 .20
2033 A556 5.50p blk, yel & grn 1.60 .40



UN Development Program, 40th Anniv. — A557

1990, Oct. 24
2034 A557 1p yel & multi .25 .20
2035 A557 5.50p orange & multi 1.60 .40



Flowers — A558

1990 Photo. Wmk. 391 Perf. 14
2036 A558 1p Waling waling .50 .20
2037 A558 4p Sampaguita 1.75 .50

29th Orient and Southeast Asian Lions forum.
Issued: 1p, Oct. 3; 4p, Oct. 18.



A559



Christmas A560

Drawings of the Christmas star: a, Yellow star, pink beading. b, Yellow star, white beading. c, Green, blue, yellow and orange star. d, Red star, white outlines.

1990, Dec. 3
2038 Strip of 4 1.25 1.00
a.-d. A559 1p any single .30 .20
2039 A560 5.50p multicolored 1.75 .50



Blind Safety Day A561

1990, Dec. 7 Photo. Perf. 14
2040 A561 1p blk, blk & yel .50 .20

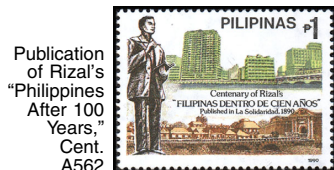

Publication of Rizal's "Philippines After 100 Years," Cent. A562

1990, Dec. 17
2041 A562 1p multicolored .50 .20



Philatelic Week A563

Paintings: 1p, Family by F. Amorsolo. 4.75p, The Builders by V. Edades. 5.50p, Laughter by A. Magsaysay-Ho.

1990, Nov. 16
2042 A563 1p multicolored .25 .20
2043 A563 4.75p multi, vert. 1.25 .40
2044 A563 5.50p multi, vert. 1.50 .50
Nos. 2042-2044 (3) 3.00 1.10



A564



A565

1991, Jan. 30
2045 A564 1p multicolored .50 .20
2nd Plenary Council of the Philippines.

1991, Mar. 15 Litho. Perf. 14
2046 A565 1p multicolored .20 .20
2047 A565 5.50p multicolored 1.40 .35

Philippine Airlines, 50th anniv. No. 2047 is airmail.



Flowers — A566

Flowers: 1p, 2p, Plumeria. 4p, 6p, Ixora. 4.75p, 7p, Bougainvillea. 5.50p, 8p, Hibiscus.

1991 Photo. Perf. 14x13 1/2
2048 A566 60s Gardenia .35 .20
2049 A566 75s Allamanda .35 .20
2050 A566 1p yellow .40 .20
2051 A566 1p red .40 .20
2052 A566 1p salmon .40 .20
2053 A566 1p white .40 .20
a. Block of 4, #2050-2053 1.75 1.50

2053B A566 1p like #2049 .40 .20
2054 A566 1.20p Nerium .50 .20
2055 A566 1.50p like #2048 .75 .20
2056 A566 2p yellow 1.00 .30
2057 A566 2p red 1.00 .30
2058 A566 2p rose & yel 1.00 .30
2059 A566 2p white 1.00 .30
a. Block of 4, #2056-2059 4.25 3.50
2060 A566 3p like #2054 1.40 .35
2061 A566 3.25p Cananga 1.50 .40
2062 A566 4p dull rose 1.75 .50
2063 A566 4p pale yellow 1.75 .50
2064 A566 4p orange yel 1.75 .50
2065 A566 4p scarlet 1.75 .50
a. Block of 4, #2062-2065 8.25 7.50
2066 A566 4.75p vermilion 2.10 .70
2067 A566 4.75p brt rose lil 2.10 .70
2068 A566 4.75p white 2.10 .70
2069 A566 4.75p lilac rose 2.10 .70
a. Block of 4, #2066-2069 9.00 8.00
2070 A566 5p Canna 2.50 .80
2071 A566 5p like #2061 2.50 .80
2072 A566 5.50p red 2.50 .85
2073 A566 5.50p yellow 2.50 .85
2074 A566 5.50p white 2.50 .85
2075 A566 5.50p pink 2.50 .85
a. Block of 4, #2072-2075 11.00 10.00
2076 A566 6p dull rose 3.00 1.00
2077 A566 6p pale yellow 3.00 1.00
2078 A566 6p orange yel 3.00 1.00
2079 A566 6p scarlet 3.00 1.00
a. Block of 4, #2076-2079 13.00 12.00
2080 A566 7p vermilion 3.50 1.10
2081 A566 7p brt rose lil 3.50 1.10
2082 A566 7p white 3.50 1.10
2083 A566 7p dp lil rose 3.50 1.10
a. Block of 4, #2080-2083 14.50 13.00
2084 A566 8p red 3.75 1.25
2085 A566 8p yellow 3.75 1.25
2086 A566 8p white 3.75 1.25
2087 A566 8p deep pink 3.75 1.25
a. Block of 4, #2084-2087 16.00 15.00
2088 A566 10p like #2070 5.00 4.00
Nos. 2048-2088 (42) 87.25 30.95

Issued: 60s, 75s, #2053a, 5.50p, 3/30; 1.20p, 4p, 4.75p, 5/17 (FDC, on sale 5/7), #2053B, 1/23/93.

Inscribed "1991" except for No. 2053B, which is inscribed "1992."
Nos. 2048, 2053a, 2055, 2059a, 2060, 2070, 2079a, 2083a, 2087a, 2088 exist with "1992." Value for set, \$175.

Great Filipino Type of 1989

Designs: a, Jorge B. Vargas (1890-1980). b, Ricardo M. Paras (1891-1984). c, Jose P. Laurel (1891-1959), politician. d, Vincente Fabella (1891-1959). e, Maximo M. Kalaw (1891-1954).

1991, June 3 Litho. Perf. 14x13 1/2
2089 A536 1p Strip of 5, #a.-e. 1.50 1.25



12th Asia-Pacific Boy Scout Jamboree A567

1991, Apr. 22 Perf. 14x13 1/2
2090 A567 1p Square knot .30 .20
2091 A567 4p Sheepshank knot .90 .25
2092 A567 4.75p Figure 8 knot 1.10 .30
a. Souv. sheet of 3, #2090-2092, imperf. 4.50 4.00
Nos. 2090-2092 (3) 2.30 .75

No. 2092a sold for 16.50p and has simulated perfs.



Antipolo by Carlos V. Francisco A568

1991, June 23 Litho. Perf. 14
2093 A568 1p multicolored .60 .20



Pitheophaga Jefferyi — A569

1991, July 31 Photo.
2094 A569 1p Head .60 .20
2095 A569 4.75p Perched on limb 1.75 .25
2096 A569 5.50p In flight 3.00 .40
2097 A569 8p Feeding young 3.50 .60
Nos. 2094-2097 (4) 8.85 1.45
World Wildlife Fund.



Philippine Bar Association, Cent. — A570

1991, Aug. 20 Photo. Perf. 14
2098 A570 1p multicolored .50 .20



A571

1991, Aug. 29
2099 A571 1p multicolored .70 .20
Size: 82x88mm

Imperf
2100 A571 16p like #2099 6.00 5.00
Induction of Filipinos into USAFFE (US Armed Forces in the Far East), 50th Anniv. For overprint see No. 2193.

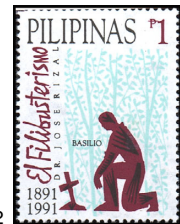

A572

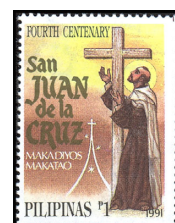

A573

Independence Movement, cent.: a, Basil at graveside. b, Simon carrying lantern. c, Father Florentino, treasure chest. d, Sister Juli with rosary.

1991, Sept. 18
2101 A572 1p Block of 4, #a.-d. 2.00 1.50

Wmk. 391
1991, Oct. 15 Photo. Perf. 14
2102 A573 1p multicolored .50 .20
Size: 60x60mm

Imperf
2103 A573 16p multicolored 4.00 3.00
St. John of the Cross, 400th death anniv.



United Nations Agencies A574

Designs: 1p, UNICEF, children. 4p, High Commissioner for Refugees, hands supporting boat people. 5.50p, Postal Administration, 40th anniv., UN #29, #C3.

1991, Oct. 24 Perf. 14
2104 A574 1p multicolored .20 .20
2105 A574 4p multicolored .90 .25
2106 A574 5.50p multicolored 1.40 .65
 Nos. 2104-2106 (3) 2.50 1.10



Philatelic Week A575

Paintings: 2p, Bayanihan by Carlos Francisco. 7p, Sari-sari Vendor by Mauro Malang Santos. 8p, Give Us This Day by Vincente Manansala.

1991, Nov. 20
2107 A575 2p multicolored .35 .20
2108 A575 7p multicolored 1.50 .40
2109 A575 8p multicolored 1.90 .50
 Nos. 2107-2109 (3) 3.75 1.10



16th Southeast Asian Games, Manila A576

#2110, Gymnastics, games emblem at UR. #2111, Gymnastics, games emblem at LR. #2112, Martial arts, games emblem at LL, vert. #2113, Martial arts, games emblem at LR, vert.

Wmk. 391
1991, Nov. 22 Photo. Perf. 14
2110 2p multicolored .35 .20
2111 2p multicolored .35 .20
a. A576 Pair, #2110-2111 .75 .60
2112 6p multicolored 1.00 .35
2113 6p multicolored 1.00 .35
a. A576 Pair, #2112-2113 2.25 1.75
b. Souv. sheet of 2, #2112-2113, imperf. 3.00 3.50
c. Souv. sheet of 4, #2110-2113 4.00 4.75
Nos. 2110-2113 (4) 2.70 1.10
 No. 2113b has simulated perforations.

No. 1585 Surcharged in Red Souvenir Sheet
1991, Nov. 27 Wmk. 372 Imperf.
2114 A385 4p on 3.20p 3.00 3.50
 First Philippine Philatelic Convention.



Children's Christmas Paintings — A577

1991, Dec. 4 Wmk. 391 Perf. 14
2115 A577 2p shown .40 .20
2116 A577 6p Wrapped gift 1.10 .35
2117 A577 7p Santa, tree 1.40 .40
2118 A577 8p Tree, star 1.50 .45
 Nos. 2115-2118 (4) 4.40 1.40



Insignias of Military Groups Inducted into USAFFE — A578

White background: No. 2119a, 1st Regular Div. b, 2nd Regular Div. c, 11th Div. d, 21st Div. e, 31st Div. f, 41st Div. g, 51st Div. h, 61st Div. i, 71st Div. j, 81st Div. k, 91st Div. l, 101st Div. m, Bataan Force. n, Philippine Div. o, Philippine Army Air Corps. p, Offshore Patrol. Nos. 2120a-2120p, like #2119a-2119p with yellow background.

Perf. 14x13 1/2
1991, Dec. 8 Photo. Wmk. 391
2119 A578 2p Block of 16, #a.-p. 15.00 12.50
2120 A578 2p Block of 16, #a.-p. 15.00 12.50
q. Block of 32, #2119-2120 45.00 40.00
 Induction of Filipinos into USAFFE, 50th anniv.
 Nos. 2119-2120 were printed in sheets of 200 containing 5 #2120q plus five blocks of 8.

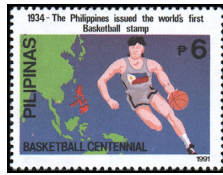

Basketball, Cent. A579

Designs: 2p, PBA Games, vert. 6p, Map, player dribbling. 7p, Early players. 8p, Men shooting basketball, vert. 16p, Tip-off.

Wmk. 391
1991, Dec. 19 Litho. Perf. 14
2121 A579 2p multicolored .60 .20
2122 A579 6p multicolored 1.50 .50
2123 A579 7p multicolored 2.25 .65
2124 A579 8p multicolored 2.50 .75
a. Souv. sheet of 4, #2121-2124 7.25 6.00
Nos. 2121-2124 (4) 6.85 2.10

Souvenir Sheet Imperf
2125 A579 16p multicolored 5.25 4.50
 No. 2125 has simulated perforations.



New Year 1992, Year of the Monkey A580

Wmk. 391
1991, Dec. 27 Litho. Perf. 14
2126 A580 2p violet & multi 1.25 .30
2127 A580 6p green & multi 3.25 .65
 See Nos. 2459a, 2460a.



Services and Products A581

Wmk. 391
1992, Jan. 15 Litho. Perf. 14
2128 A581 2p Mailing center .40 .20
2129 A581 6p Housing project 1.10 .35
2130 A581 7p Livestock 1.40 .45
2131 A581 8p Handicraft 1.60 .55
Nos. 2128-2131 (4) 4.50 1.55



Medicinal Plants — A582

Wmk. 391
1992, Feb. 7 Litho. Perf. 14
2132 A582 2p Curcuma longa .75 .20
2133 A582 6p Centella asiatica 1.60 .40
2134 A582 7p Cassia alata 2.00 .50
2135 A582 8p Ervatamia pandacaqui 2.40 .60
Nos. 2132-2135 (4) 6.75 1.70



Love A583

"I Love You" in English on Nos. 2137a-2140a, in Filipino on Nos. 2137b-2140b with designs: No. 2137, Letters, map. No. 2138, Heart, doves. No. 2139, Bouquet of flowers. No. 2140, Map, Cupid with bow and arrow.

Wmk. 391
1992, Feb. 10 Photo. Perf. 14
2137 A583 2p Pair, #a.-b. 1.00 .45
2138 A583 6p Pair, #a.-b. 2.75 .90
2139 A583 7p Pair, #a.-b. 3.50 1.75
2140 A583 8p Pair, #a.-b. 8.00 3.75
Nos. 2137-2140 (4) 15.25 6.85



A584

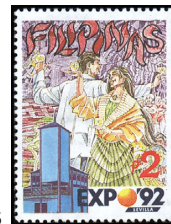

A585

Wmk. 391
1992, Apr. 12 Litho. Perf. 14
2141 A584 2p blue & multi .40 .20
2142 A584 8p red vio & multi 1.90 .40
 Our Lady of Sorrows of Porta Vaga, 400th anniv.

1992, Mar. 27
 Expo '92, Seville: 2p, Man and woman celebrating. 8p, Philippine discovery scenes. 16p, Pavilion, horiz.
2143 A585 2p multicolored .40 .20

2144 A585 8p multicolored 1.90 .40
Souvenir Sheet Imperf
2145 A585 16p multicolored 7.50 6.00



Department of Agriculture, 75th Anniv. — A586

a, Man planting seed. b, Fish trap. c, Pigs.
1992, May 4
2146 A586 2p Strip of 3, #a.-c. 1.90 1.40



Manila Jockey Club, 125th Anniv. A588

Wmk. 391
1992, May 14 Litho. Perf. 14
2149 A588 2p multicolored .75 .25
Souvenir Sheet Imperf

2150 A588 8p multicolored 4.00 4.75
 No. 2150 has simulated perfs.
 Great Filipinos Type of 1899
 Designs: a, Pres. Manuel A. Roxas (1892-1948). b, Justice Natividad Almada-Lopez (1892-1977). c, Justice Roman A. Ozaeta (b. 1892). d, Engracia Cruz-Reyes (1892-1975). e, Fernando Amoroso (1892-1972).

Perf. 14x13 1/2
1992, June 1 Wmk. 391
2151 A536 2p Strip of 5, #a.-e. 1.90 1.40



30th Chess Olympiad, Manila A589

#2154: a, like #2152. b, like #2153.
1992, June 7 Perf. 14
2152 A589 2p No. 1352 .40 .20
2153 A589 6p No. B21 1.40 .35
Souvenir Sheet Imperf

2154 A589 8p Sheet of 2, #a.-b. 4.50 5.25
 No. 2154 has simulated perfs.



World War II, 50th Anniv. — A590

2p, Bataan, cross. 6p, Insignia of defenders of Bataan & Corregidor. 8p, Corregidor, Monument. #2158, Cross, map of Bataan. #2159, Monument, map of Corregidor.

Wmk. 391
1992, June 12 Photo. Perf. 14
 2155 A590 2p multicolored .40 .20
 2156 A590 6p multicolored 1.25 .35
 2157 A590 8p multicolored 1.60 .45
Size: 63x76mm, 76x63mm

Imperf
 2158 A590 16p multicolored 5.00 4.00
 2159 A590 16p multicolored 5.00 4.00
 Nos. 2155-2159 (5) 13.25 9.00
 Nos. 2158-2159 have simulated perforations.



President Corazon C. Aquino and President-Elect Fidel V. Ramos — A591

1992, June 30 Perf. 14
 2160 A591 2p multicolored .60 .20
 Anniversary of Democracy.

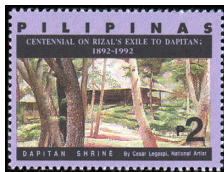

Jose Rizal's Exile to Dapitan, Cent. — A592

1992, June 17
 2161 A592 2p Dapitan shrine .95 .25
 2162 A592 2p Portrait, vert. .95 .25



ASEAN, 25th Anniv. — A593

Contemporary paintings: Nos. 2163, 2165, Spirit of ASEAN. Nos. 2164, 2166, ASEAN Sea.

Wmk. 391
1992, July 18 Litho. Perf. 14
 2163 A593 2p multicolored .40 .20
 2164 A593 2p multicolored .40 .20
 2165 A593 6p multicolored 1.25 .35
 2166 A593 6p multicolored 1.25 .35
 Nos. 2163-2166 (4) 3.30 1.10



Founding of Katipunan, Cent. — A594

Details or entire paintings of revolutionaries, by Carlos "Botong" Francisco: No. 2167a, Preparing for battle, vert. No. 2167b, Attack leader (detail), vert. No. 2168a, Attack. No. 2168b, Signing papers.

Wmk. 391
1992, July 27 Photo. Perf. 14
 2167 A594 2p Pair, #a.-b. 1.50 1.00
 2168 A594 2p Pair, #a.-b. 1.50 1.00



Philippine League, Cent. — A595

Wmk. 391
1992, July 31 Photo. Perf. 14
 2169 A595 2p multicolored .75 .25



1992 Summer Olympics, Barcelona A596

Wmk. 391
1992, Aug. 4 Litho. Perf. 14
 2170 A596 2p Swimming .30 .20
 2171 A596 7p Boxing 1.50 .45
 2172 A596 8p Hurdling 2.00 .55
 Nos. 2170-2172 (3) 3.80 1.20

Souvenir Sheet

Imperf
 2172A A596 Sheet of 3, #2171-2172, 2172Ab 4.50 5.25
 b. 1p like #2170 .50 .25
 No. 2172A has simulated perforations.



Religious of the Assumption in Philippines, Cent. — A597



Cathedral of San Sebastian, Cent. — A597a

Wmk. 391
1992, Aug. 15 Photo. Perf. 14
 2173 A597 2p multicolored .60 .20
 2174 A597a 2p multicolored .60 .20



Founding of Nilad Masonic Lodge, Cent. — A598

Various Masonic symbols and: 6p, A. Luna. 8p, M.H. Del Pilar.

Wmk. 391
1992, Aug. 15 Photo. Perf. 14
 2175 A598 2p green & black .35 .20
 2176 A598 6p yellow, black & brown 1.50 .40
 2177 A598 8p blue, black & violet 1.90 .55
 Nos. 2175-2177 (3) 3.75 1.15



Pres. Fidel V. Ramos Taking Oath of Office, June 30, 1992 — A599

1992, July 30
 2178 A599 2p Ceremony, people .35 .20
 2179 A599 8p Ceremony, flag 1.50 .60



Freshwater Aquarium Fish A600

Designs: No. 2180a, Red-tailed guppy, b, Tiger lacetail guppy, c, Flamingo guppy, d, Neon tuxedo guppy, e, King cobra guppy.
 No. 2181a, Black moor, b, Bubble eye, c, Pearl scale goldfish, d, Red cap, e, Lionhead goldfish.
 No. 2182, Golden arowana.
 No. 2183a, Delta topsail variatus, b, Orange spotted hi-fin platy, c, Red lyretail swordtail, d, Bleeding heart hi-fin platy.
 No. 2184a, 6p, Green discus, b, 6p, Brown discus, c, 7p, Red discus, d, 7p, Blue discus.

1992, Sept. 9 Perf. 14
 2180 A600 1.50p Strip of 5, #a.-e. 4.00 3.25
 2181 A600 2p Strip of 5, #a.-e. 4.00 3.25

Imperf
Size: 65x45mm
 2182 A600 8p multicolored 3.00 2.50

Souvenir Sheets of 4 Perf. 14
 2183 A600 4p #a.-d. 4.75 5.75
 2184 A600 6p, #a.-d. 8.25 9.25

Nos. 2182 and 2184 were overprinted "PHILIPPINE STAMP EXHIBITION 1992 — TAIPEI" in margins. Most of this overprinted issue was sold to the dealer to co-sponsor the exhibit.
 See Nos. 2253-2257.



Birthday Greetings A601

1992, Sept 28 Perf. 14
 2185 A601 2p Couple dancing .35 .20
 2186 A601 6p like #2185 1.25 .50
 2187 A601 7p Cake, balloons 1.25 .50
 2188 A601 8p like #2187 1.60 .75
 Nos. 2185-2188 (4) 4.45 1.95



Columbus' Discovery of America, 500th Anniv. — A602

Various fruits and vegetables.
1992, Oct. 14
 2189 A602 2p multicolored .40 .20
 2190 A602 6p multi, diff. 1.40 .35
 2191 A602 8p multi, diff. 2.00 .45
 Nos. 2189-2191 (3) 3.80 1.00



Intl. Conference on Nutrition, Rome A603

1992, Oct. 27
 2192 A603 2p multicolored .60 .20

No. 2100 Ovptd. in Blue "Second / National Philatelic Convention / Cebu, Philippines, Oct. 22-24, 1992"

Wmk. 391
1992, Oct. 15 Photo. Imperf.
 2193 A571 16p multicolored 6.00 5.25



Christmas A604

Various pictures of mother and child.

Wmk. 391
1992, Nov. 5 Litho. Perf. 14
 2194 A604 2p multicolored .35 .20
 2195 A604 6p multicolored 1.25 .35
 2196 A604 7p multicolored 1.25 .40
 2197 A604 8p multicolored 1.75 .45
 Nos. 2194-2197 (4) 4.60 1.40

No. 1452 Ovptd. "INAUGURATION OF THE PHILIPPINE POSTAL MUSEUM / AND PHILATELIC LIBRARY, NOVEMBER 10, 1992" in Red

Wmk. 372
1992, Nov. 10 Litho. Imperf.
Souvenir Sheet
 2198 A348 5p multicolored 2.50 2.00



A605

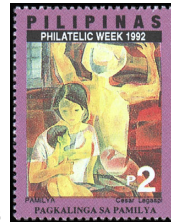

A606

Wmk. 391
1992, Nov. 15 Litho. Perf. 14
 2199 A605 2p People, boat .35 .20
 2200 A605 8p People, boat, diff. 1.50 .45
 Fight Against Drug Abuse.

1992, Nov. 24
 Paintings: 2p, Family, by Cesar Legaspi. 6p, Pounding Rice, by Nena Saguil. 7p, Fish Vendors, by Romeo V. Tabuena.
 2201 A606 2p multicolored .35 .20
 2202 A606 6p multicolored 1.25 .30
 2203 A606 7p multicolored 1.40 .40
 Nos. 2201-2203 (3) 3.00 .90
 Philatelic Week.



Birds
A607

Designs: No. 2204a, Black shama. b, Philippine cockatoo. c, Sulu hornbill, d, Mindoro imperial pigeon. e, Blue-headed fantail.
No. 2205a, Philippine trogon, vert. b, Rufous hornbill, vert. c, White-bellied woodpecker, vert. d, Spotted wood kingfisher, vert.
No. 2206a, Brahminy kite. b, Philippine falconet. c, Pacific reef egret. d, Philippine mallard.

Wmk. 391

1992, Nov. 25 Litho. Perf. 14
2204 A607 2p Strip of 5, #a.-e. 3.00 2.25

Souvenir Sheets

2205 A607 2p Sheet of 4, #a.-d. 2.25 2.75
2206 A607 2p Sheet of 4, #a.-d. 2.25 2.75

No. 2204 printed in sheets of 10 with designs in each row shifted one space to the right from the preceding row. Two rows in each sheet are tete-beche.

The 1st printing of this set was rejected. The unissued stamps do not have the frame around the birds. The denominations on the sheet stamps and the 2nd souvenir sheet are larger. On the 1st souvenir sheet they are smaller.

For overprint see No. 2405.



New Year
1993, Year
of the
Rooster
A608

1992

2207 A608 2p Native fighting cock .40 .20
2208 A608 6p Legendary Maranao bird 1.40 .40
a. Souvenir sheet of 2, #2207-2208 + 2 labels 2.50 3.00
b. As "a," ovptd. in sheet margin 2.50 3.00

Nos. 2208a and 2208b exist imperf. Overprint on No. 2208b reads: "PHILIPPINE STAMP EXHIBIT / TAIPEI, DECEMBER 1-3, 1992" in English and Chinese.

Issued: #2207-2208, 2208a, 11/27; #2208b, 12/1.

See Nos. 2459b, 2460b.



Guerrilla Units of World War II — A609

Units: a, Bulacan Military Area, Anderson's Command, Luzon Guerrilla Army Forces. b, Marking's Fil-American Guerrillas, Hunters ROTC Guerrillas, President Quezon's Own Guerrillas. c, 61st Division, 71st Division, Cebu Area Command. d, 48th Chinese Guerrilla Squadron, 101st Division, Vinzons Guerrillas.

1992, Dec. 7

2209 A609 2p Block of 4, #a.-d. 3.50 3.00

National Symbols:



A610 Tree A610c Fish



A610a Flower A610b



A610d Flag A610e



A610f Animal A610g



A610h Bird A610i



A610j Leaf A610k



A610l Costume A610m



A610n Fruit A610o



A610p National Inhabitants A610q

Designs: #2219n, like #2213. #2215a, 2217a, 2219b, Natl. hero, Dr. Jose P. Rizal. #2215b, 2217b, 2219c, House. #2215c, 2217c, 2219d, Costume. #2215d, 2217d, 2219e, Natl. dance. #2215e, 2217e, 2219f, Natl. sport. #2215f, 2219g, Philippine eagle. #2217f, Maya bird. #2215g, 2219a, Flag.

"Pilipinas" at top. #2215h, 2217h, 2219i, Animal. #2215i, 2217i, 2219j, Flower. #2215j, 2217j, 2219k, Tree. #2215k, 2217k, 2219l, Fruit. #2215l, 2217l, 2219m, Leaf. #2215m, 2217m, 2219n, Fish. #2215n, 2219n, Flag. "Pilipinas" at bottom.
#2231: a, Flag. b, House. c, Costume. d, Tree. e, Flower (pink). f, Fruit. g, Leaf. h, Fish. i, Animal. j, Bird.
#2232: a, 2p, Aguinaldo. b, 3p, Rizal. c, 2p, Barasoain. d, 3p, Mabini.
Natl. flag and 1872 Cavite Mutiny: #2233; a, 2p, Cavite Arsenal. b, 3p, La Fuerza de San Felipe-Cavite. c, 2p, Commemorative marker. d, 3p, Cristanto de Los Reyes y Mendoza.
Natl. Flag, 1896 Philippine Revolution: #2234: a, Cry of Pugadlawin. b, Battle of Pinaglabanan. c, Cry of Nueva Ecija. d, Battle of Binakayan.

Some positions from blocks of 14 or souvenir sheets may be identical or similar: #2215i (red "Pilipinas") and #2463A (blue "Pilipinas"), #2217n ("1993" level with top of "Pilipinas") and #2216A ("1993" level with bottom of "Pilipinas"), #2334e and #2211 (color of flower).

Philippine Independence Cent - #2235: a, Edilberto Evangelista. b, Vicente Alvarez. c, Francisco Del Castillo. d, Pantaleon Villegas.
Natl. flag and - #2236: a, Tres de Abril Uprising in Cebu, 1898. b, Negros uprising, 1898. c, Iligan uprising, 1898. d, Philippine centennial logo, Kalayaan.

1993-98 Litho. Perf. 14x13 1/2

Wmk. 391, Unwmk.
#2212A, 2214, 2215, 2216A, 2218A, 2219, 2220, 2222

2210	A610	60s multi	.25	.20
2211	A610b	1p Red	.35	.20
2212	A610a	1p multi	.25	.20
2212A	A610b	1p Blue	.35	.20
2213	A610c	1.50p Red	.50	.20
2214	A610c	1.50p Blue	.25	.20
2215		2p Block of 14, #a.-n.	8.75	7.50
2216	A610d	2p multi	.50	.20
2216A	A610e	2p multi	1.25	.40
2217		2p Block of 14, #a.-l.		
		#2216, 2216A	8.00	7.00
2218	A610f	3p multi	1.00	.35
2218A	A610g	3p multi	.50	.20
2219		4p Block of 14, #a.-n.	14.00	12.50
2220	A610g	4p like #2218A	1.00	.35
		Block of 14, #2219a-2219j, 2220, 2219j-2219n	13.00	11.50
2221	A610h	5p multi	1.60	.55
2222	A610i	5p multi	1.25	.40
2223	A610j	6p multi	1.60	.55
2223A	A610k	6p Blue	1.25	.40
2223B	A610k	6p Red	2.40	.60
2224	A610l	7p multi	1.75	.60
2224A	A610m	7p Blue	1.40	.45
2224B	A610m	7p Red	2.75	.90
2225	A610n	8p multi	2.00	.65
2226	A610o	8p Red	3.25	1.10
2227	A610o	8p Blue	1.50	.50
2228	A610p	10p Red	3.25	1.10
2229	A610p	10p Blue	2.00	.65
		Nos. 2210-2229 (27)	62.95	38.15

Issue dates: Nos. 2237-2239, May 28. Nos. 2238e, 2239a, May 29. No. 2239b, July 1.

Nos. 2238a-2238d are vert. No. 2239 contains one 116x28mm stamp.

Overprint on Nos. 2238e, 2239a reads "INDOPEX '93 / INDONESIA PHILATELIC EXHIBITION 1993" and "6th ASIAN INTERNATIONAL PHILATELIC EXHIBITION / 29th MAY-4th JUNE 1993 SURABAYA-INDONESIA."

Overprint on No. 2239b reads "Towards the Year 2000 / 46th PAF Anniversary 1 July 1993" and includes Philippine Air Force emblem and jet.

Great Filipinos Type of 1989
Designs: a, Nicanor Abelardo, composer. b, Pilar Hidalgo-Lim, mathematician, educator. c, Manuel Viola Gallego, lawyer, educator. d, Maria Ylagan Orosa (1893-1943), pharmacist, health advocate. e, Eulogio B. Rodriguez, historian.

1993, June 10 Perf. 13 1/2

2240 A536 2p Strip of 5, #a.-e. 2.25 1.50



17th South
East Asia
Games,
Singapore
A612

No. 2241: a, Weight lifting, archery, fencing, shooting. b, Boxing, judo. c, Track, cycling, gymnastics, golf.
No. 2242: a, Table tennis, soccer, volleyball, badminton. b, Billiards, bowling. c, Swimming, water polo, yachting, diving.
No. 2243, Basketball, vert.

1993, June 18 Perf. 13

2241 A612 2p Strip of 3, #a.-c. 1.25 .75
2242 A612 6p Strip of 3, #a.-c. 3.75 2.25

Souvenir Sheet

2243 A612 10p multicolored 5.00 6.00
#2241a, 2241c, 2242a, 2242c are 80x30mm. No. 2243 contains one 30x40mm stamp. No. 2242a exists inscribed "June 13-20, 1993."



Orchids — A613

No. 2244: a, *Spathoglottis chrysantha*. b, *Arachnis longicaulis*. c, *Phalaenopsis mariae*. d, *Coelogyne marmorata*. e, *Dendrobium sanderae*.

No. 2245: a, *Dendrobium serratilabium*. b, *Phalaenopsis equestris*. c, *Vanda merrillii*. d, *Vanda luzonica*. e, *Grammatophyllum martae*.

No. 2246, *Aerides quinquevulnera*. No. 2247, *Vanda lamellata*.

1993, Aug. 14 Unwmk. Perf. 14
2244 A613 2p Block of 5, #a.-e. 2.25 1.50
2245 A613 3p Block of 5, #a.-e. 3.75 2.50

Souvenir Sheets

2246 A613 8p multicolored 2.50 3.00
 a. With additional inscription 2.50 3.00

Imperf

2247 A613 8p multicolored 2.50 3.00
 a. With additional inscription 2.50 3.00

No. 2246 contains one 27x78mm stamp. Nos. 2246a, 2247a inscribed in sheet margin with Taipei '93 emblem in blue and yellow. Additional black inscription in English and Chinese reads: "ASIAN INTERNATIONAL INVITATION STAMP EXHIBITION / TAIPEI '93."



Greetings — A614

"Thinking of You" in English on Nos. 2248a-2251a, in Filipino on Nos. 2248b-2251b with designs: 2p, Flowers, dog at window. 6p, Dog looking at alarm clock. 7p, Dog looking at calendar. 8p, Dog with slippers.

Wmk. 391

1993, Aug. 20 Litho. Perf. 14
2248 A614 2p Pair, #a.-b. 1.00 .75
2249 A614 6p Pair, #a.-b. 3.25 2.25
2250 A614 7p Pair, #a.-b. 3.25 2.75
2251 A614 8p Pair, #a.-b. 4.25 3.50
 Nos. 2248-2251 (4) 11.75 9.25



A615



A616

1993, Aug. 24
2252 A615 2p multicolored .60 .20
 Natl. Coconut Week.

Fish Type of 1992

No. 2253: a, Paradise fish. b, Pearl gourami. c, Red-tailed black shark. d, Tiger barb. e, Cardinal tetra.

No. 2254: a, Albino ryukin goldfish. b, Black oranda goldfish. c, Lionhead goldfish. d, Celestial-eye goldfish. e, Pompon goldfish.

No. 2255: a, Pearl-scale angelfish. b, Zebra angelfish. c, Marble angelfish. d, Black angelfish.

No. 2256: a, Neon betta. b, Libby betta. c, Split-tailed betta. d, Butterfly betta. No. 2257, Albino oscar.

1993 Unwmk. Perf. 14
2253 A600 2p Strip of 5, #a.-e. 2.50 2.00
2254 A600 2p Strip of 5, #a.-e. 2.50 2.00

Souvenir Sheets

Perf. 14

2255 A600 2p Sheet of 4, #a.-d. 2.00 2.50
2256 A600 3p Sheet of 4, #a.-d. 3.00 3.50
 e. Ovpd. in margin 3.75 4.50

Imperf

Stamp Size: 70x45mm

2257 A600 6p multicolored 1.50 1.00
 a. Ovpd. in margin 2.25 1.75

Nos. 2256e, 2257a overprinted in black "QUEEN SIRIKIT NATIONAL CONVENTION CENTER / 1-10 OCTOBER 1993." "BANGKOK WORLD PHILATELIC EXHIBITION 1993" with Bangkok '93 show emblem in purple in margin.

Nos. 2255a-2255d are vert. Issued: #2256e, 2257a, 9/20; others, 9/9.

Wmk. 391

1993, Sept. 20 Photo. Perf. 14
2258 A616 2p multicolored .50 .20
 Basic Petroleum and Minerals, Inc., 25th anniv.



16th World Law Conference, Manila — A617

6p, Globe on scales, gavel, flag, vert. 7p, Justice holding scales, courthouse. 8p, Fisherman, vert.

Unwmk.

1993, Sept. 30 Litho. Perf. 14
2259 A617 2p multicolored .30 .20
2260 A617 6p multicolored 1.00 .30
2261 A617 7p multicolored 1.10 .35
2262 A617 8p multicolored 1.40 .40
 Nos. 2259-2262 (4) 3.80 1.25

Our Lady of the Rosary of la Naval, 400th Anniv. A618



1993, Oct. 18 Wmk. 391
2263 A618 2p multicolored .50 .20



Intl. Year of Indigenous People — A619

People wearing traditional costumes.

1993, Oct. 24 Unwmk.
2264 A619 2p multicolored .45 .25
2265 A619 6p multicolored 1.40 .35
2266 A619 7p multicolored 1.40 .40
2267 A619 8p multicolored 1.75 .50
 Nos. 2264-2267 (4) 5.00 1.50



Environmental Protection — A620

Paintings: 2p, Trees. 6p, Marine life. 7p, Bird, trees. 8p, Man and nature.

1993, Nov. 22
2268 A620 2p multicolored .45 .25
2269 A620 6p multicolored 1.40 .35
2270 A620 7p multicolored 1.40 .40
2271 A620 8p multicolored 1.75 .50
 Nos. 2268-2271 (4) 5.00 1.50

Philately Week.



A621

a, Lunar buggy. b, Floating power tiller.

Unwmk.

1993, Nov. 30 Litho. Perf. 14
2272 A621 2p Pair, #a.-b. .90 .65
 Filipino Inventors Society, Inc., 50th Anniv.

1993, Nov. 30

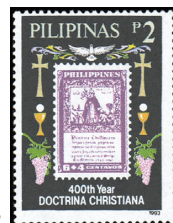

A622

2273 A622 2p multicolored .50 .20
 Printing of Doctrina Christiana in Spanish and Tagalog, 400th anniv.



A623



A624

Christmas: 2p, Nativity scene. 6p, Church, people. 7p, Water buffalo carrying fruits, vegetables, sea food. 8p, Christmas lantern, carolers.

1993, Dec. 1
2274 A623 2p multicolored .35 .20
2275 A623 6p multicolored 1.00 .30
2276 A623 7p multicolored 1.25 .35
2277 A623 8p multicolored 1.40 .45
 Nos. 2274-2277 (4) 4.00 1.30

1993, Dec. 10

Maps, Philippine guerrilla units of World War II: a, US Army Forces in the Philippines Northern Luzon. b, Bohol Area Command. c, Leyte Area Command. d, Palawan Special Battalion, Sulu Area Command.

2278 A624 2p Block or strip of 4, #a.-d. 2.50 1.75



Philippines 2000 A625

Designs: 2p, Peace and Order. 6p, Transportation, communications. 7p, Infrastructure, industry. No. 2282, People empowerment. No. 2283, Transportation, communications, buildings, people.

Unwmk.

1993, Dec. 14 Litho. Perf. 14
2279 A625 2p multicolored .25 .20
2280 A625 6p multicolored .90 .30
2281 A625 7p multicolored 1.10 .35
2282 A625 8p multicolored 1.25 .40

Souvenir Sheet

Imperf

Size: 110x85mm

2283 A625 8p multicolored 3.00 2.50
 Nos. 2279-2282 (4) 3.50 1.25



New Year 1994 (Year of the Dog) A626

Unwmk.

1993, Dec. 15 Litho. Perf. 14
2284 A626 2p Manigong bagong taon 1.40 .20
2285 A626 6p Happy new year 1.40 .40
 a. Souvenir sheet of 2, #2284-2285 + 2 labels 3.00 2.25

No. 2285a exists imperf. See Nos. 2459c, 2460c.



First ASEAN Scout Jamboree, Mt. Makiling — A627

2p, Flags of ASEAN countries, Boy Scout emblem. 6p, Flags, Boy Scout, emblem.

1993, Dec. 28

2286 A627 2p multicolored .35 .25
2287 A627 6p multicolored 1.10 .35
 a. Souv. sheet of 2, #2286-2287 3.50 3.25



Rotary Club of Manila, 75th Anniv. A628

Unwmk.

1994, Jan. 19 Litho. Perf. 14
2288 A628 2p multicolored .50 .20



17th Asian Pacific Dental Congress, Manila A629

2p, Healthy teeth. 6p, Globe, flags, teeth.

1994, Feb. 3
2289 A629 2p multicolored .50 .25
2290 A629 6p multicolored 1.50 .35



Corals A630

#2291: a. Acropora microphthalma. b. Seriatopora hystrix. c. Acropora latistella. d. Millepora tenella. e. Millepora tenella, up close. f. Pachyseris valenciennesi. g. Pavona decussata. h. Galaxea fascicularis. i. Acropora formosa. j. Acropora humilis.
 #2292: a. Isis. b. Plexaura. c. Dendronephthya. d. Heteroxenia.
 #2293: a. Xenia puertogalerae. b. Plexaura, diff. c. Dendrophyllia gracilis. d. Pterogyra sinuosa.

1994, Feb. 15 Litho. Perf. 14
 2291 A630 2p Block of 10, #a.-j. 5.00 4.00

Souvenir Sheets

2292 A630 2p Sheet of 4, #a.-d. 2.00 2.50
 2293 A630 3p Sheet of 4, #a.-d. 3.00 3.50
 e. With added inscription 6.75 7.75

No. 2293e is inscribed in sheet margin "NAPHILCON '94 / 1ST NATIONAL / PHILATELIC CONGRESS / 21 FEBRUARY - 5 MARCH 1994 / PHILATELITELY 2000." Issued: No. 2293e, 2/21.



Hong Kong '94 — A631

2p, Nos. 2126, 2207. 6p, Nos. 2284, 2285.

1994, Feb. 18

2294 A631 2p multicolored .35 .25
 2295 A631 6p multicolored 1.10 .35
 a. Souv. sheet of 2, #2294-
 2295, blue 2.50 3.00
 b. As "a," green 2.50 3.00

Backgrounds differ on Nos. 2295a, 2295b.



A632



A633

1994, Feb. 20

2296 A632 2p multicolored .50 .20
 Philippine Military Academy Class of 1944, 50th Anniv.

1994, Mar. 1

2297 A633 2p multicolored .50 .20
 Federation of Filipino-Chinese Chambers of Commerce and Industry, 40th Anniv.



A634



A635

"Congratulations" in English on Nos. 2298a-2301a, in Tagalog on Nos. 2298b-2301b with designs: No. 2298, Books, diploma, mortarboard. No. 2299, Baby carried by stork. No. 2300, Valentine bouquet with portraits in heart. No. 2301, Bouquet.

1994, Apr. 15

2298 A634 2p Pair, #a.-b. 1.00 .75
 2299 A634 2p Pair, #a.-b. 1.00 .75
 2300 A634 2p Pair, #a.-b. 1.00 .75
 2301 A634 2p Pair, #a.-b. 1.00 .75
 Nos. 2298-2301 (4) 4.00 3.00

1994, May 5 Litho. Perf. 14

1994 Miss Universe Pageant, Manila: Nos. 2302a (2p), 2304a, Gloria Diaz, 1969 winner. No. 2302b (6p), Crown, Philippine jeepney. Nos. 2303a (2p), 2304b, Margie Moran, 1973 winner. No. 2303b (7p), Pageant participant, Kalesa horse-drawn cart.

2302 A635 Pair, #a.-b. 1.00 .75
 2303 A635 Pair, #a.-b. 1.50 1.00

Souvenir Sheet

2304 A635 8p Sheet of 2, #a.-b. 3.50 4.25

Great Filipinos Type of 1989

Designs: a, Antonio J. Molina, musician. b, Jose Yulo, politician. c, Josefa Jara-Martinez, social worker. d, Nicanor Reyes, Sr., accountant. e, Sabino B. Padilla, lawyer.

1994, June 10

2307 A536 2p Strip of 5, #a.-e. 2.25 1.60



Philippine Export Processing Zones — A637

No. 2308: a, Baguio City. b, Bataan. c, Mactan. d, Cavite.

No. 2309a, 7p, Map of Philippines, export products. b, 8p, Export products flowing around world map.

Unwmk.

1994, July 4 Litho. Perf. 14
 2308 A637 2p Block of 4, #a.-d. 1.75 1.00
 2309 A637 Pair, #a.-b. 2.75 2.10



Fight Illegal Recruitment Year — A638

1994, July 15

2310 A638 2p multicolored .50 .20

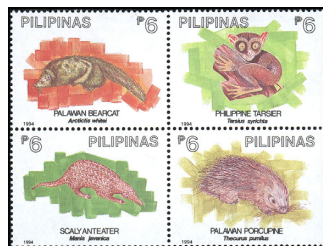

Wildlife — A639

a. Palawan bearcat. b. Philippine tarsier. c. Scaly anteater. d. Palawan porcupine. 12p, Visayan spotted deer.

1994, Aug. 12 Litho. Perf. 14
 2311 A639 6p Block of 4, #a.-d. 4.50 3.00

Souvenir Sheet

2312 A639 12p multicolored 3.25 4.00
 a. Ovptd. in margin 3.25 4.00

No. 2312a overprinted in white, black and red in sheet margin with "SINGPEX '94 / 31 August-3 September 1994" and show emblem.



PHILAKOREA '94 — A640

Shells: a, Conus gloriamaris. b, Conus striatus. c, Conus geographus. d, Conus textile.

No. 2314a, Conus marmoreus. No. 2314b, Conus geographus, diff. No. 2315a, Conus striatus, diff. No. 2315b, Conus marmoreus, diff.

1994, Aug. 16

2313 A640 2p Block of 4, #a.-d. 2.50 1.50

Souvenir Sheets

2314 A640 6p Sheet of 2, #a.-b. 3.00 3.75
 2315 A640 6p Sheet of 2, #a.-b. 3.00 3.75



Landings at Leyte Gulf, 50th Anniv. A641

Designs: a, Pres. Sergio Osmena, Sr. b, Gen. MacArthur wading ashore. c, Dove of Peace. d, Carlos P. Romulo.

1994, Sept. 15

2316 A641 2p Block of 4, #a.-d. 2.25 1.90
 See Nos. 2391a-2391d.



Intl. Anniversaries & Events — A642

Unwmk.

1994, Oct. 24 Litho. Perf. 14
 2317 A642 2p Family .30 .25
 2318 A642 6p Labor workers .90 .35
 2319 A642 7p Feather, clouds 1.10 .50
 Nos. 2317-2319 (3) 2.30 1.10

Intl. Year of the Family (#2317). ILO, 75th anniv. (#2318). ICAO, 50th anniv. (#2319).



Visit of US Pres. Bill Clinton A643

1994, Nov. 12

2320 A643 2p green & multi .40 .20
 2321 A643 8p blue & multi 1.60 .45



East Asian Business Convention, Davao — A644

1994, Nov. 15

2322 A644 2p violet & multi .30 .20
 2323 A644 6p brown & multi .90 .30

Nos. 2322-2323 not issued without overprint "Nov. 15-20, 1994" and obliterator covering original date at lower left.



Philatelic Week — A645



Christmas A646

Portraits by Philippine artists: 2p, Soteranna Puson Y Quintos de Ventenilla, by Dionisio de Castro. 6p, Quintina Castor de Sadie, by Simon Flores y de la Rosa. 7p, Artist's mother, by Felix Eduardo Resurreccion Hidalgo y Padilla. 8p, Una Bulaquena, by Juan Luna y Novicio.

12p, Cirilo and Severina Quason Family, by Simon Flores y de la Rosa.

1994, Nov. 21

2324 A645 2p multicolored .25 .20
 2325 A645 6p multicolored .80 .35
 2326 A645 7p multicolored .95 .45
 2327 A645 8p multicolored 1.00 .55
 Nos. 2324-2327 (4) 3.00 1.55

Souvenir Sheet

2328 A645 12p multicolored 3.00 3.75
 No. 2328 contains one 29x80mm stamp.

1994, Nov. 25

2329 A646 2p Wreath .20 .20
 2330 A646 6p Angels .75 .25
 2331 A646 7p Bells .90 .30
 2332 A646 8p Basket 1.25 .35
 Nos. 2329-2332 (4) 3.10 1.10



ASEANPEX '94 — A647

#2333: a, Blue-naped parrot. b, Bleeding heart pigeon. c, Palawan peacock pheasant. d, Koch's pitta.
 No. 2334, Philippine eagle, vert.

1994

2333 A647 2p Block of 4, #a.-d. 2.25 1.50

Souvenir Sheet

2334 A647 12p multicolored 4.00 4.75



A648



Philippine Guerrilla Units in World War II — A649

No. 2335: a, Troops entering prison. b, Prisoners escaping.

Bombed building and - #2336: a, Emblem of East Central Luzon Guerrilla Area. b, Map, Mindoro Provincial Battalion, Marinduque Guerrilla Force. c, Map, Zambales Military District, Masbate Guerrilla Regiment. d, Map, Samar Area Command.

1994 Litho. Unwmk. Perf. 14
 2335 A648 2p Pair, #a.-b. 1.00 .60
 2336 A649 2p Block of 4, #a.-d. 2.25 1.50

No. 2335 is a continuous design. See Nos. 2392a-2392b.



New Year 1995 Year of the Boar) A650

1994
 2337 A650 2p shown .40 .20
 2338 A650 6p Boy, girl pigs 1.50 .35
 a. Souvenir sheet of 2, #2337-2338 + 2 labels 3.00 3.75

No. 2338 exists imperf. Value, unused \$3. See Nos. 2459d, 2460d.



Kalayaan, Cent. (in 1998) — A651

a, Flag, 1898. b, Philippine flag. c, Cent. emblem.

1994
 2339 A651 2p Strip of 3, #a.-c. 1.50 1.10

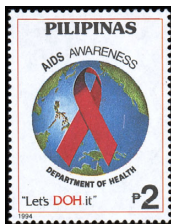

AIDS Awareness A652

1994
 2340 A652 2p multicolored 1.00 .30

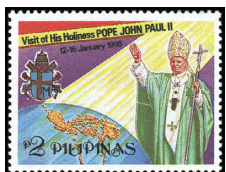

Visit of Pope John Paul II A653

Pope John Paul II and: #2342, Papal arms, globe showing Philippines. 6p, Emblem, map of Asia. #2344, Children.

#2341, a, Archdiocese of Manila. b, Diocese of Cebu. c, Diocese of Caceres. d, Diocese of Nueva Segovia.

#2345, Pres. Fidel V. Ramos, Pope John Paul II.

1995, Jan. 2
 2341 A653 2p Block of 4, #a.-d. 1.40 .70
 2342 A653 2p multicolored .30 .20
 2343 A653 6p multicolored 1.00 .25
 2344 A653 8p multicolored 1.40 .35
 Nos. 2341-2344 (4) 4.10 1.50

Souvenir Sheet

2345 A653 8p multicolored 3.25 2.50
 a. Overprinted in margin 3.25 2.50

Federation of Asian Bishops' Conferences (#2343). 10th World Youth Day (#2344). Overprint in margin of No. 2345a reads "CHRISTYPEX '95 / JANUARY 4-16, 1995 / University of Santo Tomas, Manila / PHILIPPINE PHILATELIC FEDERATION."



Lingayen Gulf Landings, 50th Anniv. — A654

a, Map of Lingayen Gulf, ships, troops. b, Map, emblems of 6th, 37th, 40th, 43rd Divisions.

1995, Jan. 9
 2346 A654 2p Pair, #a.-b. 1.00 .75

No. 2346 is a continuous design. See Nos. 2391e-2391f.



Liberation of Manila, 50th Anniv. — A655

Statue honoring victims and: 2p, 8p, Various destroyed buildings. Illustration reduced.

1995, Feb. 3
 2347 A655 2p magenta & multi .45 .20
 2348 A655 8p blue & multi 1.75 .60

See Nos. 2392m, 2392r.



Jose W. Diokno (1922-87), Politician — A656

1995, Feb. 26
 2349 A656 2p multicolored .50 .20



Intl. School, Manila, 75th Anniv. A657

Unwmk. Litho. Perf. 14
 2350 A657 2p shown .35 .20
 2351 A657 8p Globe, cut out figures 1.50 .40



Wildlife — A658

No. 2352: a, Mousedeer. b, Tamaraw. c, Visayan warty pig. d, Palm civet.
 No. 2353, vert: a, Flying lemur. b, Philippine deer.

1995, Mar. 20
 2352 A658 2p Block of 4, #a.-d. 2.00 1.50

Souvenir Sheet

2353 A658 8p Sheet of 2, #a.-b. 3.25 2.50



Battles of World War II, 50th Anniv. A659

Unit emblems and maps showing: No. 2354, Battle of Nichols Airbase and Ft. Mckinley. No. 2355: a, Nasugbu landings. b, Tagaytay landings.

1995, Apr. 9
 2354 A659 2p multicolored .65 .20
 2355 A659 2p Pair, #a.-b. 1.25 .75
 See Nos. 2391g-2391h, 2392c.



Liberation of Baguio, 50th Anniv. A660

1995, Apr. 27
 2356 A660 2p multicolored .75 .25
 See No. 2392d.



Liberation of Internment Camps, 50th Anniv. A661

1995, May 28
 2357 A661 2p UST .75 .20
 2358 A661 2p Cabanatuan .75 .20
 2359 A661 2p Los Banos .75 .20
 Nos. 2357-2359 (3) 2.25 .60
 See Nos. 2392e-2392g.

Great Filipinos Type of 1989

Persons born in 1895: a, Victorio C. Edades. b, Jovita Fuentes. c, Candido M. Africa. d, Asuncion Arriola-Perez. e, Eduardo A. Quisumbing.

Perf. 14x13 1/2
 1995, June 1 Litho. Unwmk.
 2360 A536 2p Strip of 5, #a.-e. 1.90 1.40



Catholic Bishops' Conference of the Philippines, 50th Anniv. A662

1995, July 22
 2361 A662 2p multicolored .50 .20



A663



A664

1995, Aug. 2
 2362 A663 2p multicolored .50 .20
 Jaime N. Ferrer (1916-87),

1995, Aug. 4
 Jars - #2363: a, Manunggul. b, Non-anthropomorphic. c, Anthropomorphic. d, Leta-leta yawning jarlet.
 12p, Double spouted and legged vessel, presentation tray.

2363 A664 2p Block of 4, #a.-d. 2.00 1.50

Souvenir Sheet

2364 A664 12p multi, no show emblem in margin 3.00 2.00
 a. Show emblem in margin 3.00 2.00

Archaeological finds. No. 2364 contains one 80x30mm stamp. No. 2364a has Jakarta '95 show emblem in margin. Issued 8/19/95.



ASEAN Environment Year 1995 — A665

Designs: Nos. 2365a, 2366a, Left hand holding turtle, wildlife scene. Nos. 2365b, 2366b, Right hand below fish, bird, wildlife scene.

1995, Aug. 10
 2365 A665 2p Pair, #a.-b. 1.25 .75

Souvenir Sheet

2366 A665 6p Sheet of 2, #a.-b. 5.50 4.25
 Nos. 2365-2366 are each continuous designs.

Souvenir Sheet



Philippine Eagle, New Natl. Bird — A666

Illustration reduced.

1995, Aug. 11
2367 A666 16p multicolored 4.00 3.00



Mercury Drug Co., 50th Anniv. A667

1995, Aug. 15
2368 A667 2p multicolored .60 .20

Parish of St. Louis Bishop, 400th Anniv. A668



1995, Aug. 18
2369 A668 2p multicolored .50 .20



Asian-Pacific Postal Training Center, 25th Anniv. — A669

Unwmk.

1995, Sept. 1 Litho. Perf. 14
2370 A669 6p multicolored 1.00 .40



UN, 50th Anniv. — A670

Philipinos serving in UN: No. 2371a, #2372, Carlos P. Romulo, b, Rafael M. Salas, c, Salvador P. Lopez, d, Jose D. Ingles.

1995, Sept. 25
2371 A670 2p Block of 4, #a.-d. 2.40 2.00
2371E A670 2p Cesar C. Bengzon f. Block of 4, #2371b-2371d, 2371E 150.00

Souvenir Sheet

2372 A670 16p multicolored 3.00 2.25
No. 2371E was issued with the wrong portrait and was withdrawn after two days.



FAO, 50th Anniv. A671

1995, Sept. 25
2373 A671 8p multicolored 1.50 .65



A671a



A672

Unwmk.

1995, Oct. 5 Litho. Perf. 14
2373A A671a 2p multicolored .50 .20
Manila Overseas Press Club, 50th anniv.

1995, Oct. 24
2374 A672 2p Total Eclipse of the Sun .85 .35



Natl. Stamp Collecting Month A673

Paintings: 2p, Two Igorot Women, by Victorio Edades. 6p, Serenade, by Carlos "Botong" Francisco. 7p, Tuba Drinkers, by Vicente Manansala. 8p, Genesis, by Herlando Ocampo. 12p, The Builders, by Edades.

1995, Nov. 6
2375 A673 2p multicolored .30 .20
2376 A673 6p multicolored .95 .40
2377 A673 7p multicolored 1.00 .50
2378 A673 8p multicolored 1.25 .60
Nos. 2375-2378 (4) 3.50 1.70

Souvenir Sheet

2379 A673 12p multicolored 3.00 2.25
No. 2379 contains one 76x26mm stamp.



Christmas A674

Musical instruments, Christmas carols.

1995, Nov. 22
2380 A674 2p Tambourine .30 .20
2381 A674 6p Maracas .95 .45
2382 A674 7p Guitar 1.00 .50
2383 A674 8p Drum 1.25 .65
Nos. 2380-2383 (4) 3.50 1.80

Sycip Gorres Velayo & Co. Accounting Firm, 50th Anniv. A675



1995, Nov. 27
2384 A675 2p Abacus .50 .20

Souvenir Sheet

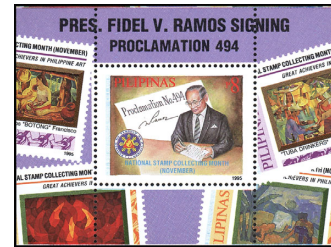

Pres. Fidel V. Ramos Proclaiming November as Natl. Stamp Collecting Month — A676

1995, Nov. 29
2385 A676 8p multicolored 3.00 2.25



New Year 1996 (Year of the Rat) A677

1995, Dec. 1
2386 A677 2p shown .30 .20
2387 A677 6p Outline of rat .95 .45
a. Souv. sheet, #2386-2387+2 labels 3.00 2.25
No. 2387a exists imperf. Value, \$3.
See Nos. 2459a, 2460e.



Philippine Guerrilla Units of World War II — A678

Designs: a, Emblem, FIL-American Irregular Troops (FAIT). b, Emblem, BICOL Brigade. c, Map, FIL-American Guerrilla Forces (Cavite), Hukbalahap Unit (Pampanga). d, Map, South Tarlac, Northwest Pampanga Military Districts.

1995, Dec. 8 Litho. Perf. 14
2388 A678 2p Block of 4, #a.-d. 3.50 3.00



Significant Events of World War II, 50th Anniv. A679

Designs: a, Map, liberation of Panay and Romblon, 61st Division. b, Map, Liberation of Cebu, Americal Division, c, Battle of Ipo Dam, 43rd Division, FIL-American Guerrillas. d, Map, Battle of Bessang Pass, 37th Division. e, Sculpture, surrender of Gen. Yamashita.

1995, Dec. 15
2389 A679 2p Strip of 5, #a.-e. 6.00 4.50
See Nos. 2392h-2392 l.



Revolutionary Heroes — A680

a, Jose P. Rizal (1861-96) b, Andres Bonifacio, (1863-97). c, Apolinario Mabini (1864-1903).

1995, Dec. 27
2390 A680 2p Set of 3, #a.-c. 1.75 1.25

Miniature Sheets

World War II Types of 1994-95 and



Map of Philippines — A681

Color of Pilipinas and denomination: Nos. 2391a-2391d, like #2316, red. Nos. 2391e-2391f, like #2346, red. Nos. 2391g-2391h, like #2355, red. Nos. 2391i-2391l, map of Philippines with blue background showing sites of Allied landings.

No. 2392: a-b, like #2335, white. c, like #2354, red. d, like #2356, white. e, like #2358, white. f, like #2357, white. g, like #2359, white. h.-l, like #2389a-2389e, purple. m, like #2347, red. n.-q., map of Philippines with green background showing location of prison camps. r, like #2348, red.

1995, Dec. 27 Litho. Perf. 14
2391 A681 2p Sheet of 12, #a.-l. 7.00 5.50
2392 A681 2p Sheet of 18, #a.-r. 11.00 8.50

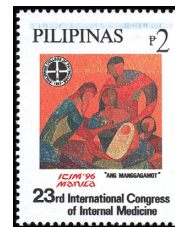

23rd Intl. Congress of Internal Medicine — A682

1996, Jan. 10 Litho. Perf. 14
2393 A682 2p multicolored .50 .20

Sun Life Assurance Company of Canada in the Philippines, Cent. A683



1996, Jan. 26
 2394 A683 2p shown .30 .20
 2395 A683 8p Sun over horizon 1.40 .60



Valentine's Day — A684

"I Love You" on Nos. 2396a-2399a, "Happy Valentine" on Nos. 2396b-2399b and: No. 2396, Pair of love birds. No. 2397, Cupid with bow and arrow. No. 2398, Box of chocolates. No. 2399, Bouquet of roses, butterfly.

1996, Feb. 9
 2396 A684 2p Pair, #a.-b. .75 .30
 2397 A684 6p Pair, #a.-b. 2.25 1.60
 2398 A684 7p Pair, #a.-b. 2.50 1.75
 2399 A684 8p Pair, #a.-b. 3.00 2.00
 Nos. 2396-2399 (4) 8.50 5.65



St. Thomas University Hospital, 50th Anniv. A685

1996, Mar. 5
 2400 A685 2p multicolored .50 .20



Gregorio Araneta University Foundation, 50th Anniv. — A686

1996, Mar. 5
 2401 A686 2p multicolored .50 .20



Fish A687

No. 2402: a, Emperor fish. b, Mandarinfish. c, Regal angelfish. d, Clown triggerfish. e, Raccoon butterflyfish. g, Powder brown tang. h, Two-banded anemonefish. i, Moorish idol. j, Blue tang. k, Majestic angelfish.
 No. 2403: a, like #2402d. b, like #2402c. c, like #2402c. d, like #2402h.

1996, Mar. 12
 2402 A687 4p Strip of 5, #a.-e. 5.50 4.00
 2402F A687 4p Strip of 5, #g.-k. 5.50 4.00

Miniature Sheet

2403 A687 4p Sheet of 4, #a.-d. 3.00 2.50
 e. #2403 with new inscriptions 3.00 2.50

Souvenir Sheet

2404 A687 12p Lionfish 2.00 1.50
 a. #2404 with new inscriptions 2.00 1.50

Nos. 2402, 2402F have blue compressed security printing at left, black denomination, white background, margin. Nos. 2403-2404 have blue background, violet denomination, continuous design.

ASEANPEX '96 (No. 2403-2404). Nos. 2403e, 2404a inscribed in sheet margins with various INDONESIA '96 exhibition emblems. Issued: Nos. 2403e, 2404a, 3/21/96.
 See Nos. 2410-2413.

No. 2206
 Ovpd. in Green on all 4 Stamps



1996 Litho. Wmk. 391 Perf. 14
 2405 A607 2p Sheet of 4, #a.-d. 2.50 2.00

Ovpd. in sheet margin reads: "THE YOUNG PHILATELISTS' SOCIETY 10TH ANNIVERSARY".

Souvenir Sheet



Basketball — A688

Illustration reduced.

1996, Apr. 14
 2406 A688 10p multicolored 12.50 10.00
 PALARONG/PAMBANSA '96.



Francisco B. Ortigas, Sr. — A689

1996, Apr. 30 Unwmk.
 2407 A689 4p multicolored .50 .20



Discovery of Radioactivity, Cent. — A690

1996, Apr. 30
 2408 A690 4p multicolored .60 .20



Congregation of Dominican Sisters of St. Catherine of Siena, 300th Anniv. — A691

1996, Apr. 30
 2409 A691 4p multicolored .50 .20

Fish Type of 1996

No. 2410: a, Long-horned cowfish. b, Queen angelfish. c, Long-nosed butterflyfish. d, Yellow tang. e, Blue-faced angelfish.
 No. 2411: a, Saddleback butterflyfish. b, Sailfin tang. c, Harlequin tuskfish. d, Clown wrasse. e, Spotted boxfish.
 No. 2412: a, like #2410e. b, like #2410c. c, like #2410b. d, like #2411c.

No. 2413, vert: a, Purple firefish. b, Pacific seahorse. c, Red-faced batfish. d, Long-nosed hawkfish.

1996
 2410 A687 4p Strip of 5, #a.-e. 5.50 4.00
 2411 A687 4p Strip of 5, #a.-e. 5.50 4.00
 2412 A687 4p Sheet of 4, #a.-d. 2.50 2.00
 e. With added inscription 2.50 2.00
 2413 A687 4p Sheet of 4, #a.-d. 2.50 2.00
 e. With added inscription 2.50 2.00

Nos. 2412-2413 have white background. Nos. 2410-2411 have blue background. ASEANPEX '96 (#2412-2413). Added inscription in sheet margin of #2412e, 2413e includes CHINA '96 emblem and "CHINA '96 - 9th Asian International Exhibition" in red. Issued: #2410-2413, 5/10; #2412e, 2413e, 5/16.

Great Filipinos Type of 1989

Designs: a, Carlos P. Garcia (1896-1971), politician. b, Casimiro del Rosario (1896-1962), physicist. c, Geronima T. Pecson (1896-1989), politician. d, Cesar C. Bengson (1896-1992), lawyer. e, Jose Corazon de Jesus (1896-1932), writer.

Perf. 13½

1996, June 1 Litho. Unwmk.
 2414 A536 4p Strip of 5, #a.-e. 2.50 2.00



ABS CBN (Broadcasting Network), 50th Anniv. — A692

1996, June 13 Perf. 14
 2415 A692 4p shown .50 .20
 2416 A692 8p Rooster, world map 1.00 .40



Manila, Convention City A693

1996, June 24
 2417 A693 4p multicolored .50 .25



Jose Cojuangco, Sr. (1896-1976), Businessman, Public Official — A694

1996, July 3
 2418 A694 4p multicolored .50 .25



Philippine-American Friendship Day — A695

Symbols of Philippines, US: 4p, Hats. 8p, National birds. 16p, Flags, vert.

1996, July 4
 2419 A695 4p multicolored .50 .25
 2420 A695 8p multicolored 1.40 .50

Souvenir Sheet

2421 A695 16p multicolored 3.50 2.50



Modern Olympic Games, Cent. A696

4p, No. 2426a, Boxing. 6p, No. 2426b, Athletics. 7p, No. 2426c, Swimming. 8p, No. 2426d, Equestrian.

Unwmk.

1996, July 19 Litho. Perf. 14
 2422 A696 4p multicolored .50 .25
 2423 A696 6p multicolored .70 .40
 2424 A696 7p multicolored .85 .45
 2425 A696 8p multicolored .95 .50
 Nos. 2422-2425 (4) 3.00 1.60

Miniature Sheet

2426 A696 4p Sheet of 4, #a.-d. 3.50 2.50

Nos. 2422-2425 have colored background, blue security code at right, denominations at LR. Nos. 2426a-2426d have colored circles on white background, blue security code at top, and denominations at UR, UL, LR, LL, respectively.



University of the East, 50th Anniv. A697

1996, Aug. 15
 2427 A697 4p multicolored .50 .25



Orchids — A698

No. 2428: a, Dendrobium anosmum. b, Phalaenopsis. equestris-alba. c, Aerides lawrenceae. d, Vanda javierii.
 No. 2429: a, Renanthera philippinensis. b, Dendrobium schuetzei. c, Dendrobium taurinum. d, Vanda lamellata.
 No. 2430: a, Coelogyne pandurata. b, Vanda merrillii. c, Cymbidium aliciae. d, Dendrobium topaziacum.

1996, Sept. 26
 2428 A698 4p Block or strip of 4, #a.-d. 2.25 1.50
 2429 A698 4p Block or strip of 4, #a.-d. 2.25 1.50

Miniature Sheet

2430 A698 4p Sheet of 4, #a.-d. 3.50 2.50
 #2428-2429 were printed in sheets of 16 stamps.

ASEANPEX '96 (#2430). Complete sheets of Nos. 2428-2429 have ASEANPEX emblem in selvage.



6th Asia Pacific Intl. Trade Fair A699

1996, Sept. 30
 2431 A699 4p multicolored .50 .25



UNICEF, 50th Anniv. — A700



TAIPEX '96 — A701

Children in montage of scenes studying, working, playing - #2432: a, Blue & multi. b, Purple & multi. c, Green & multi. d, Red & multi. 16p, Four children, horiz.

1996, Oct. 9
2432 A700 4p Block of 4, #a.-d. 2.00 1.50
Souvenir Sheet
2433 A700 16p multicolored 3.00 2.00

1996, Oct. 21 Litho. Perf. 14
Orchids: No. 2434: a, Fran's Fantasy "Alea," b, Malvarosa Green Goddess "Nani," c, Ports of Paradise "Emerald Isle," d, Mem. Conrada Perez "Nani."

No. 2435: a, Pokai tangerine "Lea," b, Mem. Roselyn Reisman "Diana," c, C. Moscombe x Toshi Aoki, d, Mem. Benigno Aquino "Flying Aces."

12p, Pamela Hetherington "Coronation," Living Gold "Erin Treasure," Eleanor Spicer "White Bouquet."

2434 A701 4p Block of 4, #a.-d. 2.25 1.50
2435 A701 4p Block of 4, #a.-d. 2.25 1.50

Souvenir Sheet

2436 A701 12p multicolored 3.50 2.50
Nos. 2434-2435 were issued in sheets of 16 stamps. No. 2436 contains one 80x30mm stamp.



1996 Asia-Pacific Economic Cooperation — A702

Winning entries of stamp design competition: 4p, Sun behind mountains, airplane, skyscrapers, tower, ship, satellite dish, vert. 7p, Skyscrapers. 8p, Flags of nations beside path, globe, skyscrapers, sun, vert.

1996, Oct. 30
2437 A702 4p multicolored .55 .25
2438 A702 6p shown .85 .40
2439 A702 7p multicolored 1.00 .45
2440 A702 8p multicolored 1.10 .50
Nos. 2437-2440 (4) 3.50 1.60



Christmas A703

Designs: 4p, Philippine Nativity scene, vert. 6p, Midnight Mass. 7p, Carolers. 8p, Carolers with Carabao, vert.

1996, Nov. 5
2441 A703 4p multicolored .55 .25
2442 A703 6p multicolored .85 .40
2443 A703 7p multicolored 1.00 .45
2444 A703 8p multicolored 1.10 .50
Nos. 2441-2444 (4) 3.50 1.60



Eugenio P. Perez (1896-1957), Politician — A704

1996, Nov. 11 Litho. Perf. 14
2445 A704 4p multicolored .55 .25



New Year 1997 (Year of the Ox) A705

1996, Dec. 1
2446 A705 4p Carabao .60 .25
2447 A705 6p Tamaraw .90 .40
a. Souv. sheet, #2446-2447 + 2 labels 2.75 1.75
No. 2447a exists imperf. Value, \$2.50. See Nos. 2459f, 2460f.



ASEANPEX '96, Intl. Philatelic Exhibition, Manila — A706



Independence, Cent. (in 1998) — A707

Jose P. Rizal (1861-96): No. 2448: a, At 14 years. b, At 18. c, At 25. d, At 31.

No. 2449: a, "Noli Me Tangere." b, Gomburza to whom Rizal dedicated "El Filibusterismo." c, Oyang Kapitana, by Rizal. d, Ricardo Camicero, by Rizal.
No. 2450, horiz., a, Rizal's house, Calamba. b, University of St. Tomas, Manila, 1611. c, Orient Hotel, Manila. d, Dapitan during Rizal's time.
No. 2451, horiz.: a, Central University, Madrid. b, British Museum, London. c, Botanical Garden, Madrid. d, Heidelberg, Germany.
No. 2452, Rizal at 14, horiz. No. 2453, Rizal at 18, horiz. No. 2454, Rizal at 25, horiz. No. 2455, Rizal at 31, horiz.

1996
2448 A706 4p Block of 4, #a.-d. 2.25 1.75
2449 A706 4p Block of 4, #a.-d. 2.25 1.75
2450 A706 4p Block of 4, #a.-d. 2.25 1.75
2451 A706 4p Block of 4, #a.-d. 2.25 1.75

Souvenir Sheets

2452 A706 12p multicolored 2.50 2.00
2453 A706 12p multicolored 2.50 2.00
2454 A706 12p multicolored 2.50 2.00
2455 A706 12p multicolored 2.50 2.00

Issued: #2448, 2452, 12/14; #2449, 2453, 12/15; #2450, 2454, 12/16; #2451, 2455, 12/17. Nos. 2448-2451 were issued in sheets of 16 stamps.

1996, Dec. 20
Revolutionary heroes: a, Fr. Mariano C. Gomez (1799-1872). b, Fr. Jose A. Burgos (1837-72). c, Fr. Jacinto Zamora (1835-72).
2456 A707 4p Strip of 3, #a.-c. 1.50 1.25

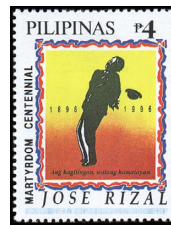

Jose Rizal — A709

1996, Dec. 30 Litho. Perf. 14
2458 A709 4p multicolored .65 .25

New Year Types of 1991-96

Unwmk.
1997, Feb. 12 Litho. Perf. 14
2459 Sheet of 6 3.75 2.50
a. A580 4p like #2126 .60 .25
b. A608 4p like #2208 .60 .25
c. A626 4p like #2284 .60 .25
d. A650 4p like #2337 .60 .25
e. A677 4p like #2386 .60 .25
f. A705 4p like #2446 .60 .25
2460 Sheet of 6 5.25 4.00
a. A580 6p like #2127 .85 .40
b. A608 6p like #2207 .85 .40
c. A626 6p like #2285 .85 .40
d. A650 6p like #2338 .85 .40
e. A677 6p like #2387 .85 .40
f. A705 6p like #2447 .85 .40

Hong Kong '97.

Nos. 2459a-2459b, 2460a-2460b have white margins, color differences. Nos. 2459c-2459d, 2459f, 2460c-2460d, 2460f have color differences. Nos. 2459e, 2460e, do not have blue security printing, and have color differences.

Nos. 2459a-2459f, 2460a-2460f are all dated "1997."



Holy Rosary Seminary, Bicent. A710

1997, Feb. 18
2461 A710 4p multicolored .55 .25



Philippine Army, Cent. A711

1997, Feb. 18
2462 A711 4p multicolored .55 .25

Natl. Symbols Type of 1993-96 and:



Gem — A711a

1997 Litho. Unwmk. Perf. 14x13 1/2
2463 A610b 1p like #2212A .25 .20
2463A A610b 2p like #2212A .50 .20
2464 A711a 4p multicolored .70 .20
2465 A610i 5p like #2222 .65 .20
2466 A610k 6p like #2223A .75 .20
2467 A610m 7p like #2224A .90 .25
2468 A610o 8p like #2227 1.00 .30
2469 A610p 10p like #2229 1.25 .35
Nos. 2463-2469 (8) 6.00 1.90

Nos. 2463, #2465-2469 do not have blue compressed security printing at top and are dated "1997."

Nos. 2463A, 2464 have blue compressed security printing at top and are dated "1997." Issued: 5p, 2/26; 1p, 10p, 2/27; 8p, 3/6; 7p, 3/7; 6p, 3/10; 2p, 4/15; 4p, 6/10.



Dept. of Finance, Cent. A712

1997, Apr. 8 Perf. 14
2471 A712 4p multicolored .55 .25



Philippine Red Cross, 50th Anniv. A713

1997, Apr. 8
2472 A713 4p multicolored .55 .25

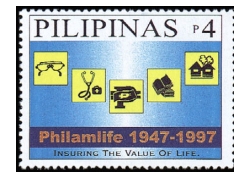

Philamlife Insurance Co., 50th Anniv. A714

1997, Apr. 8
2473 A714 4p multicolored .55 .25



J. Walter Thompson Advertising, 50th Anniv. in Philippines A715

1997, Apr. 18
2474 A715 4p multicolored .55 .25

Souvenir Sheet



Philippine-American Friendship Day, Republic Day, 50th Anniv. — A716

Illustration reduced.

1997, May 29

2475 A716 16p multicolored 4.25 3.00
PACIFIC 97.



Wild Animals — A717

World Wildlife Fund: No. 2476, Visayan spotted deer. No. 2477, Visayan spotted deer (doe & fawn). No. 2478, Visayan warty pig. No. 2479, Visayan warty pig (adult, young).

1997, July 24

2476 4p multicolored .65 .30
a. Sheet of 8 5.50 5.50
2477 4p multicolored .65 .30
a. Sheet of 8 5.50 5.50
2478 4p multicolored .65 .30
a. Sheet of 8 5.50 5.50
2479 4p multicolored .65 .30
a. Sheet of 8 5.50 5.50
b. A717 Block or strip of 4, #2476-2479 2.75 2.50
Set of 4 sheets, #2476a-2479a 22.00 22.00

No. 2479b was issued in sheets of 16 stamps.



ASEAN, 30th Anniv. — A718

Founding signatories: No. 2480, Adam Malik, Indonesia, Tun Abdul Razak, Malaysia, Narcisco Ramos, Philippines, S. Rajaratnam, Singapore, Thanat Khoman, Thailand. No. 2481, Natl. flags of founding signatories. No. 2482, Flags of current ASEAN countries. No. 2483, Flags of ASEAN countries surrounding globe.

1997, Aug. 7

2480 4p multicolored .40 .25
2481 4p multicolored .40 .25
a. A718 Pair, #2480-2481 1.00 .70
2482 6p multicolored .70 .40
2483 6p multicolored .70 .40
a. A718 Pair, #2482-2483 1.50 1.25
Nos. 2480-2483 (4) 2.20 1.30



World Scout Parliamentary Union, 2nd General Assembly A719

1997, Aug. 17

2484 A719 4p multicolored .60 .25



Manuel L. Quezon University, 50th Anniv. A720

1997, Aug. 19

2485 A720 4p multicolored .60 .25

Great Filipinos Type of 1989

Famous people: a, Justice Roberto Regala (1897-1979), b, Doroteo Espiritu, dental surgeon, inventor (b. 1897), c, Elisa R. Ochoa (1897-1978), nurse, tennis champion, d, Mariano Marcos (1897-1945), lawyer, educator, e, Jose F. Romero (1897-1978), editor.

Perf. 14x13½

1997, June 1 Litho. Unwmk.
2486 A536 4p Strip of 5, #a.-e. 2.25 1.75



Battle of Candion, 1898 A721

4p, Don Federico Isabelo Abaya, revolutionary leader against Spanish. 6p, Soldier on horseback.

1997, Sept. 24

2487 A721 4p multi, vert. .45 .25
2488 A721 6p multi .75 .40



St. Therese of Lisieux (1873-97) A722

1997, Oct. 16

2489 A722 6p multicolored .75 .40



Stamp and Philatelic Division, 50th Anniv. A723

Abstract art: 4p, Homage to the Heroes of Bessang Pass, by Hernando Ruiz Ocampo. 6p, Jardin III, by Fernando Zobel. 7p, Abstraction, by Nena Saguli, vert. 8p, House of Life, by Jose Joya, vert. 16p, Dimension of Fear, by Jose Joya.

1997, Oct. 16

2490 A723 4p multicolored .40 .25
2491 A723 6p multicolored .60 .40
2492 A723 7p multicolored .70 .50
2493 A723 8p multicolored .80 .55
Nos. 2490-2493 (4) 2.50 1.70

Souvenir Sheet

2494 A723 16p multicolored 3.50 2.50
No. 2494 contains one 80x30mm stamp.

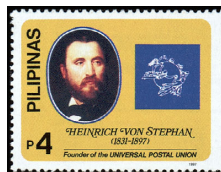

Heinrich von Stephan (1831-97) A724

1997, Oct. 24 Litho. Perf. 14
2495 A724 4p multicolored .60 .25

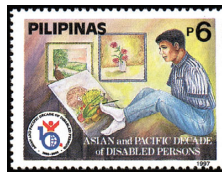

Asian and Pacific Decade of Disabled Persons A725

1997, Oct. 24 Litho. Perf. 14
2496 A725 6p multicolored .90 .45



Intl. Year of the Reef — A726

Illustration reduced.

1997, Oct. 24 Litho. Perf. 14
2497 A726 8p multicolored 1.25 .50

Souvenir Sheet

2498 A726 16p multicolored 4.25 3.25
No. 2498 is a continuous design.



Natl. Stamp Collecting Month A726a

Paintings: 4p, Dalagang Bukid, by Fernando Amorsolo, vert. 6p, Bagong Taon, by Arturo Luz, vert. 7p, Jeepneys, by Vicente Manansala. 8p, encounter of the Nuestra Sra. de Cavadonga and the Centurion, by Alfredo Carmelo. 16p, Pista sa Nayon, by Carlos Francisco.

1997, Nov. 4 Litho. Perf. 14
2498A A726a 4p multicolored .40 .25
2498B A726a 6p multicolored .60 .40
2498C A726a 7p multicolored .70 .45
2498D A726a 8p multicolored .80 .50
Nos. 2498A-2498D (4) 2.50 1.60

Souvenir Sheet

2498E A726a 16p multicolored 3.50 2.50
No. 2498E contains one 80x30mm stamp.

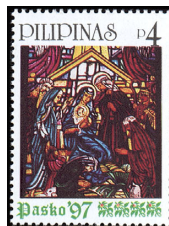

Christmas A727



Independence, Cent. — A728

Various stained glass windows.

1997, Nov. 7

2499 A727 4p multicolored .40 .25
2500 A727 6p multicolored .75 .40
2501 A727 7p multicolored .85 .45
2502 A727 8p multicolored 1.00 .50
Nos. 2499-2502 (4) 3.00 1.60

1997, Nov. 30

Various monuments to Andres Bonifacio (1863-97), revolutionary, founder of the Katipunan: a, red & multi, b, yellow & multi, c, blue & multi.

2503 A728 4p Strip of 3, #a.-c. 1.75 1.25

New Year 1998 (Year of the Tiger) A729



1997, Dec. 1

2504 A729 4p shown .60 .25
2505 A729 6p Tigers, diff. .90 .40
a. Souvenir sheet, #2504-2505 + 2 labels 3.25 2.50
No. 2505a exists imperf. Value, \$2.50.



Philippine Eagle A730

1997, Dec. 5

2506 A730 20p Looking right 2.75 1.25
2507 A730 30p Looking forward 4.25 2.00
2508 A730 50p On cliff 7.00 3.50
Nos. 2506-2508 (3) 14.00 6.75



Game Cocks — A731

No. 2509: a, Hatch grey, b, Spangled roundhead, c, Racey mug, d, Silver grey.

No. 2510, vert: a, Grey, b, Kelso, c, Bruner roundhead, d, Democrat.

No. 2511, Cock fight, vert. No. 2512, Cocks facing each other ready to fight.

1997, Dec. 18

2509 A731 4p Block of 4, #a.-d. 2.00 1.40
2510 A731 4p Block of 4, #a.-d. 2.00 1.40

Souvenir Sheets

2511 A731 12p multicolored 1.75 1.25
2512 A731 16p multicolored 2.75 2.00
No. 2512 contains one 80x30mm stamp.

Art Association of the Philippines, 50th Anniv. A732



Stylized designs: No. 2513, Colors of flag, sunburst. No. 2514, Association's initials, clenched fist holding artist's implements.

Unwmk.

1998, Feb. 14 Litho. Perf. 14
2513 A732 4p multicolored .65 .25
2514 A732 4p multicolored .65 .25
a. Pair, #2513-2514 1.50 1.10



Club Filipino Social Organization, Cent. — A733



Blessed Marie Eugenie (1817-98) A734

1998, Feb. 25
2515 A733 4p multicolored .60 .25

1998, Feb. 25
2516 A734 4p multicolored .60 .25



Fulbright Educational Exchange Program in the Philippines, 50th Anniv. — A735

1998, Feb. 25
2517 A735 4p multicolored .60 .25



Heroes of the Revolution — A736

National flag and: 4p, Melchora Aquino (1812-1919), 11p, Andres Bonifacio (1863-97), 13p, Apolinario Mabini (1864-1903), 15p, Emilio Aguinaldo (1869-1964).

1998 Litho. Unwmk. Perf. 13 1/2
2518 A736 4p multicolored .60 .30
2519 A736 11p multicolored 1.50 .65
2520 A736 13p multicolored 1.60 .80
2521 A736 15p multicolored 1.90 .90
Nos. 2518-2521 (4) 5.60 2.65

#2519-2521 exist dated "1999."
Issued: 4p, 3/3/98. 11p, 13p, 15p, 3/24/98.
See Nos. 2528, 2546-2550, 2578-2597, 2607.



Apo View Hotel, 50th Anniv. — A737

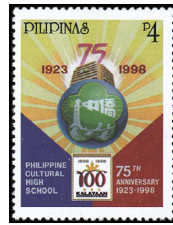

Philippine Cultural High School, 75th Anniv. — A738

1998, Mar. 20 Perf. 14
2522 A737 4p multicolored .60 .30

1998, May 5
2523 A738 4p multicolored .60 .30



Victorino Mapa High School, 75th Anniv. A739

1998, May 5
2524 A739 4p multicolored .60 .30



Philippine Navy, Cent. A740

1998, May 5
2525 A740 4p multicolored .60 .30



University of Baguio, 50th Anniv. A741

1998, May 5
2526 A741 4p multicolored .60 .30



Philippine Maritime Institute, 50th Anniv. A742

1998, May 5
2527 A742 4p multicolored .60 .30

Heroes of the Revolution Type of 1998

Design: Gen. Antonio Luna (1866-99).

Perf. 13 1/2
1998, Apr. 30 Litho. Unwmk.
2528 A736 5p multicolored .60 .30

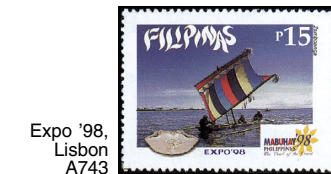

Expo '98, Lisbon A743

4p, Boat on lake, vert. 15p, Vista on water. 15p, Main lobby, Philippine Pavilion.

1998, May 22 Perf. 14
2529 A743 4p multicolored .50 .25
2530 A743 15p multicolored 2.00 1.00

Souvenir Sheet
2531 A743 15p multicolored 3.50 2.50
No. 2531 contains one 80x30mm stamp.



Clark Special Economic Zone — A744

Illustration reduced.
1998, May 28
2532 A744 15p multicolored 1.90 1.00



Flowers — A745

#2533: a, *Aratrobyrs hexapetalus*. b, *Hibiscus rosa-sinensis*. c, *Nerium oleander*. d, *Jasminum sambac*.

#2534, vert: a, *Gardenia jasminoides*. b, *Ixora coccinea*. c, *Erythrina indica*. d, *Abelmoschus moschatus*. #2535, *Medinilla magnifica*.

1998, May 29
2533 A745 4p Block of 4, #a.-d. 2.25 1.50
2534 A745 4p Block of 4, #a.-d. 2.25 1.50

Souvenir Sheet
2535 A745 15p multicolored 4.00 3.00

Great Filipinos Type of 1899

Designs: a, Andres R. Soriano (1898-1964). b, Tomas Fonacier (1898-1991). c, Josefa L. Escoda (1898-1945). d, Lorenzo M. Tañada (1898-1992). e, Lazaro Francisco (1898-1980).

1998, June 1 Perf. 14x13 1/2
2536 A536 4p Strip of 5, #a.-e. 2.25 1.75



Philippine Independence, Cent. — A746

No. 2537, Mexican flag, sailing ship. No. 2538, Woman holding Philippine flag, monument, sailing ship, map of Philippines. No. 2539, Spanish flag, Catholic Church, religious icon, Philippine flag.

1998, June 3 Perf. 14
2537 A746 15p multicolored 1.40 .40
2538 A746 15p multicolored 1.40 .40
2539 A746 15p multicolored 1.40 .40

a, Strip of 3, #2537-2539 4.50 3.50
b, Souvenir sheet, #2537-2539 + 3 labels 5.00 4.00

See Mexico #2079-2080, Spain #2949. For overprint see #2629.



Philippine Independence, Cent. — A747

Patriots of the revolution: a, Melchora Aquino. b, Nazaria Lagos. c, Agueda Kahabagan.

Unwmk.
1998, June 9 Litho. Perf. 14
2540 A747 4p Strip of 3, #a.-c. 1.50 1.10



Pasig River Campaign for Waste Management — A748

1998, June 19
2541 A748 4p multicolored .60 .20



Marine Mammals — A749

No. 2542: a, Bottlenose dolphin. b, Humpback whale. c, Fraser's dolphin. d, Melon-headed whale. e, Minke whale. f, Striped dolphin. g, Sperm whale. h, Pygmy killer whale. i, Cuvier's beaked whale. j, Killer whale. k, Bottlenose dolphin. l, Long-snouted pinner dolphin. m, Risso's dolphin. n, Finless porpoise. o, Pygmy sperm whale. p, Pantropical spotted dolphin. q, False killer whale. r, Blainville's beaked whale. s, Rough-toothed dolphin. t, Bryde's whale. 15p, Dugong.

1998, June 19
2542 A749 4p Sheet of 20, #a.-t. 10.00 7.50
Souvenir Sheet
2543 A749 15p multicolored 4.00 3.00

Nos. 2218, 2220a Ovpd. in Gold with Philippine Independence Centennial Emblem

1998 Litho. Unwmk. Perf. 14x13 1/2
2544 A610f 3p multicolored .50 .25
2545 A610g 4p Block of 14, #a.-n. 9.50 8.00

Issued: 3p, 7/7/98; No. 2545, 6/12/98. No. 2544 exists dated "1994."

Heroes of the Revolution Type of 1998

2p, Emilio Jacinto. 4p, Jose P. Rizal. 8p, Marcelo H. del Pilar. 10p, Gregorio del Pilar. 18p, Juan Luna.

1998 Perf. 13 1/2
2546 A736 2p multicolored .60 .25
2547 A736 4p multicolored .60 .30
2548 A736 8p multicolored 1.00 .50
2549 A736 10p multicolored 1.25 .70
2550 A736 18p multicolored 2.50 1.20
Nos. 2546-2550 (5) 5.95 3.00

#2548 and 2549 exist dated "1999."
Issued: 4p, 10p, 18p, 5/18/98. 2p, 8p, 7/20/98.

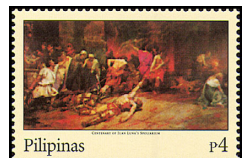

Philippine Centennial — A749a

No. 2550A: b, Spoliarium, by Juan Luna. c, 1st display of Philippine flag, 1898. d, Execution of Jose Rizal, 1896. e, Andres Bonifacio. f, Church, Malolos.

1998, July *Perf. 14*
2550A A749a Souv. booklet 32.50
 b. 4p multicolored .55
 c. 8p multicolored 1.10
 d-e. 16p multicolored 2.25
 f. 20p multicolored 2.75

No. 2550A contains panes of 4 each of Nos. 2550Ab-2550Ac and one pane of 1 each of Nos. 2550Ad-2550Af.



Philippine Coconut Industry, Cent. A750

1998, Oct. 9 *Perf. 14*
2551 A750 4p multicolored 1.00 .30



Holy Spirit Adoration Sisters in Philippines, 75th Anniv. A751

1998, Oct. 9
2552 A751 4p multicolored 1.25 .30



Universal Declaration of Human Rights, 50th Anniv. — A752

1998, Oct. 24
2553 A752 4p multicolored .90 .30



Intl. Year of the Ocean — A753

Illustration reduced (#2554).

1998, Oct. 24
2554 A753 15p multicolored 2.60 1.10
 a. Souvenir sheet, #2554 4.50 3.50
 No. 2554a is a continuous design.



A754



A755

Philippine Postal Service, Cent. - #2555: a, Child placing envelope into mailbox, globe, b, Arms encircling globe, envelopes, Philippine flag as background, c, Airplane, globe, various stamps over building, d, Child holding up hands, natl. flag colors, envelopes.
 15p, Child holding envelope as it crisscrosses globe.

1998, Nov. 4
2555 A754 6p Block of 4, #a.-d. 3.00 2.50
Souvenir Sheet
2556 A754 15p multicolored 4.00 3.25
 No. 2556 contains one 76x30mm stamp.

1998, Nov. 5
 Christmas: Various star lanterns.
2557 A755 6p multicolored .65 .35
2558 A755 11p multicolored 1.25 .70
2559 A755 13p multicolored 1.60 .85
2560 A755 15p multicolored 1.75 1.00
 Nos. 2557-2560 (4) 5.25 2.90
 Pasko '98.

Souvenir Sheets



Philippines '98, Philippine Cent. Invitational Intl. Philatelic Exhibition — A756

Revolutionary scenes, stamps of revolutionary gov't.: No. 2561, Soldiers celebrating, #Y1-Y2. No. 2562, Signing treaty, telegraph stamps. No. 2563, Waving flag from balcony, #YF1, "Recibos" (Official receipt) stamps. No. 2564, Procession, #Y3, perf. and imperf. examples of #YP1. No. 2565, New government convening, "Trans de Ganades" (cattle transfer) stamp, Libertad essay. Illustration reduced.

1998
2561 A756 15p multicolored 5.50 4.50
2562 A756 15p multicolored 5.50 4.50
2563 A756 15p multicolored 5.50 4.50
2564 A756 15p multicolored 5.50 4.50
2565 A756 15p multicolored 5.50 4.50
 Nos. 2561-2565 (5) 27.50 22.50

No. 2561 exists imperf. The first printing has varying amounts of black offset on the reverse. Value, \$60. The second printing does not have the offset. Value, \$12.50.
 Nos. 2561-2565 were issued one each day from 11/5-11/9.



Pres. Joseph Ejercito Estrada A757

1998, Nov. 10
2566 A757 6p Taking oath .75 .40
2567 A757 15p Giving speech 1.75 1.00



Shells — A758

No. 2568: a, Mitra papalis. b, Vexillum citrinum. c, Vexillum rugosum. d, Volema carinifera.
 No. 2569: a, Teramachia dalli. b, Nassarius vitensis. c, Cymbiola imperialis. d, Cymbiola aulica.
 No. 2570: a, Nassarius papillosus. b, Fasciolaria trapezium.

Unwmk.
1998, Nov. 6 *Litho.* *Perf. 14*
2568 A758 4p Block of 4, #a.-d. 2.25 2.00
2569 A758 4p Block of 4, #a.-d. 2.25 2.00

Souvenir Sheet
2570 A758 8p Sheet of 2, #a.-b. 5.00 4.00
 c. Souvenir sheet, Type II 10.00 7.50
 Cloud in sheet margin touches "s" of Shells on #2570. On #2570c, cloud does not touch "s" of Shells. Colors are dark on #2570c, lighter on #2570.



Natl. Stamp Collecting Month — A759

Motion picture, director: 6p, "Dyesebel," Gerardo de Leon. 11p, "Ang Sawa Sa Lumang Simboryo," Gerardo de Leon. 13p, "Prinsipe Amante," Lamberto V. Avellana. No. 2574, "Anak Dalita," Lamberto V. Avellana.
 No. 2575, "Siete Infantes de Lara," costume design by Carlos "Botong" Francisco.

1998, Nov. 25
2571 A759 6p black & blue .60 .40
2572 A759 11p black & brown 1.25 .70
2573 A759 13p black & lilac 1.40 .80
2574 A759 15p black & green 1.75 .95
 Nos. 2571-2574 (4) 5.00 2.85

Souvenir Sheet
2575 A759 15p black 3.25 2.50
 No. 2575 contains one 26x76mm stamp.



Philippine Centennial — A759a

Pride, various women and: No. 2575A, Eagle (Resources). No. 2575B, Costume (Heritage). No. 2575C, Flag (Filipino People). No. 2575D, Artifacts with text (Literature). No. 2575E, Rice terraces (Engineering). No. 2575F, "Noli Me Tangere" (Citizenry).

Unwmk.
1998, Nov. 20 *Litho.* *Imperf.*
2575A A759a 15p multi 2.50 2.00
2575B A759a 15p multi 2.50 2.00
2575C A759a 15p multi 2.50 2.00
2575D A759a 15p multi 2.50 2.00

2575E A759a 15p multi 2.50 2.00
2575F A759a 15p multi 2.50 2.00
 Nos. 2575A-2575F (6) 15.00 12.00
 Nos. 2575A-2575F have simulated perforations.



New Year 1999 (Year of the Rabbit) A760

1998, Dec. 1
2576 A760 4p shown .50 .25
2577 A760 11p Two rabbits 1.50 .70
 a. Souvenir sheet, #2576-2577 3.75 3.00
 No. 2577a exists imperf. Value, \$3.

Heroes of the Revolution Type of 1998
1998, Dec. 15 *Litho.* *Perf. 13 1/2*
Booklet Stamps
Yellow Background

2578 A736 6p like #2518 .70 .40
2579 A736 6p like #2519 .70 .40
2580 A736 6p like #2520 .70 .40
2581 A736 6p like #2521 .70 .40
2582 A736 6p like #2528 .70 .40
2583 A736 6p like #2547 .70 .40
2584 A736 6p like #2549 .70 .40
2585 A736 6p like #2550 .70 .40
2586 A736 6p like #2546 .70 .40
2587 A736 6p like #2548 .70 .40
 a. Booklet pane, #2578-2587 8.00
 Complete booklet, #2587a 8.00

Green Background
2588 A736 15p like #2546 2.00 1.00
2589 A736 15p like #2518 2.00 1.00
2590 A736 15p like #2547 2.00 1.00
2591 A736 15p like #2528 2.00 1.00
2592 A736 15p like #2548 2.00 1.00
2593 A736 15p like #2549 2.00 1.00
2594 A736 15p like #2519 2.00 1.00
2595 A736 15p like #2520 2.00 1.00
2596 A736 15p like #2521 2.00 1.00
 a. Booklet pane, 2c #2546, 8c #2548, 2 each 11c, 13c, #2519-2520, 6c #2563, #2596 13.00
 Complete booklet, #2596a 13.00
2597 A736 15p like #2550 2.00 1.00
 a. Booklet pane, #2598-2597 19.00
 Complete booklet, #2597a 19.00

Nos. 2587a, 2596a, 2597a were made available to collectors unattached to the booklet cover.



Philippine Central Bank, 50th Anniv. A761

1999, Jan. 3 *Litho.* *Perf. 14*
2598 A761 6p multicolored .90 .30



Philippine Centennial — A762

Designs: a, Centennial emblem. b, Proclamation of Independence. c, Malolos Congress. d, Nov. 5th uprising. e, Cry of Santa Barbara Iloilo. f, Victory over colonial forces. g, Flag raising, Butuan City. h, Ratification of Malolos Constitution. i, Philippine Republic formed. j, Barasoain Church.

1999, Jan. 11
2599 A762 6p Sheet of 10, #a.-j. 8.00 8.00



Scouting — A762a

Designs: No. 2599K, Girl Scout, boys planting tree. No. 2599L, Boy Scout, Girl Scout, flag, people representing various professions.

Perf. 13½

1999, Jan. 16
2599K A762a 5p multicolored 1.50 .30
2599L A762a 5p multicolored 1.50 .30

Nos. 2599K-2599L are dated 1995, are inscribed "THRIFT STAMP," and were valid for postage due to stamp shortage.



Dept. of Transportation and Communications, Cent. — A763

Emblem and: a, Ship. b, Jet. c, Control tower. d, Satellite dish, bus. 15p, Philpost Headquarters, truck, motorcyle on globe.

1999, Jan. 20
2600 A763 6p Block of 4, #a.-d. 3.25 3.25
Souvenir Sheet
2601 A763 15p multicolored 3.00 2.50
No. 2601 contains one 80x30mm stamp.



Filipino-American War, Cent. — A764

1999, Feb. 4
2602 A764 5p multicolored .60 .30



Philippine Military Academy, Cent. A765

1999-2001
2603 A765 5p multicolored .60 .30
a. Small "P" in denomination ('01) 1.25 .65
"P" in denomination is 1¼mm tall on No. 2603, 1½mm tall on No. 2603a.
Issue dates: No. 2603, 2/4/99. No. 2603a, 2001.



Birds — A766

#2604: a, Greater crested tern. b, Ruddy turnstone. c, Green-backed heron. d, Common tern.

#2605: a, Black-winged stilt. b, Asiatic dowitcher. c, Whimbrel. d, Reef heron.

#2606: a, Spotted greenshank. b, Tufted duck.

1999
2604 A766 5p Block of 4, #a.-d. 2.25 1.75
2605 A766 5p Block of 4, #a.-d. 2.25 1.75

Souvenir Sheets

2606 A766 8p Sheet of 2, #a.-b. 4.50 3.50
a. As #2606, diff. sheet margin, inscription 3.50 2.50

Issued: #2604-2606, 2/22; #2606a, 3/19.
No. 2606a contains inscription, emblem for Australia '99 World Stamp Expo.

Heroes of the Revolution Type

Perf. 13½

1999, Mar. 12
2607 A736 5p like #2547 .55 .30



Manila Lions Club, 50th Anniv. A767

Design: Emblem, Francisco "Paquito" Ortiga, Jr., first president.

1999, Mar. 20
2608 A767 5p multicolored .60 .30

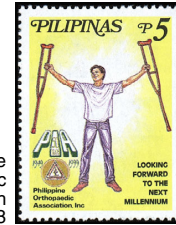

Philippine Orthopedic Assoc., 50th Anniv. — A768

1999, Mar. 20
2609 A768 5p multicolored .60 .30



La Union Botanical Garden, San Fernando — A769

Designs: No. 2610, Entrance sign, bird-house. No. 2611, Ticket booth at entrance.

1999, Mar. 20
2610 A769 5p multicolored .60 .30
2611 A769 5p multicolored .60 .30
a. Pair, #2610-2611 1.25 1.00



Frogs — A770

#2612: a, Woodworth's frog. b, Giant Philippine frog. c, Gliding tree frog. d, Common forest frog.

#2613: a, Spiny tree frog. b, Truncate-toed chorus frog. c, Variable-backed frog.

1999, Apr. 5
2612 A770 5p Block of 4, #a.-d. 2.50 2.00

Sheet of 3

2613 A770 5p #a.-c. + label 5.00 4.00



Marine Life — A771

No. 2614: a, Sea squirt. b, Banded sea snake. c, Manta ray. d, Painted rock lobster.
No. 2615: a, Sea grapes. b, Branching coral. c, Sea urchin.

1999, May 11
2614 A771 5p Block of 4, #a.-d. 2.50 2.00

Sheet of 3

2615 A771 5p #a.-c. + label 5.00 4.00



Juan F. Nakpil, Architect, Birth Cent. A772

1999, May 25
2616 A772 5p multicolored .65 .30



UPU, 125th Anniv. A773

Designs: 5p, Globe, boy writing letter. 15p, Globe, girl looking at stamp collection.

1999, May 26
2617 A773 5p multicolored .65 .30
2618 A773 15p multicolored 1.90 .95



Philippines-Thailand Diplomatic Relations, 50th Anniv. — A774

Orchids: 5p, 11p, Euanthe sandieriana, catleya Queen Sirikit.

1999, June 13
2619 A774 5p multicolored .65 .30
2620 A774 11p multicolored 1.40 .70

Order of flowers from top is reversed on 11p value.

Issued in sheets of 20 (10 of each denomination in two rows of 5, separated by a central gutter). Most sheets of 20 were cut in half through the central gutter.
See #2623-2624, 2640-2641.



Masonic Charities for Crippled Children, Inc., 75th Anniv. A775

1999, July 5
2621 A775 5p multicolored .65 .30

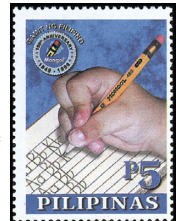

Production of Eberhard Faber "Mongol" Pencils, 150th Anniv. — A776

1999, July 5
2622 A776 5p multicolored .65 .30

Diplomatic Relations Type of 1999

Philippines-Korea diplomatic relations, 50th anniv., flowers: 5p, 11p, Jasminum sambac, hibiscus synacus.

1999, Aug. 9
2623 A774 5p multicolored .70 .35
2624 A774 11p multicolored 1.50 .75

Order of flowers from top is reversed on 11p value.

Issued in sheets of 20 (10 of each denomination in two rows of 5, separated by a central gutter). Most sheets of 20 were cut in half through the central gutter.



Community Chest, 50th Anniv. A777

1999, Aug. 30
2625 A777 5p multicolored .80 .20

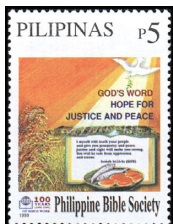

A778



A779

1999, Aug. 30
2626 A778 5p multicolored .80 .20
Philippine Bible Society, cent.

1999, Sept. 3
2627 A779 5p multicolored .80 .20
St. Francis of Assisi Parish, Sariaya, 400th anniv.



National Anthem, Cent. A780

1999, Sept. 3
2628 A780 5p multicolored .80 .20

Souvenir Sheet
No. 2539b Overprinted in Silver "25th ANNIVERSARY IPSP"

1999, Sept. 24 **Litho.** **Perf. 14**
2629 A746 15p Sheet of 3, #a.-c., + 3 labels 4.50 3.50

Ovpt. in sheet margin has same inscription twice, "25th ANNIVERSARY INTERNATIONAL PHILIPPINE PHILATELIC SOCIETY 1974-99" and two society emblems.



Senate — A781



A782

1999, Oct. 15
2630 A781 5p multi .80 .20

1999, Oct. 20
2631 A782 5p multi .80 .20
New Building of Chiang Kai-shek College, Manila.

Issued in sheets of 10.



Tanza National Comprehensive High School, 50th Anniv. — A783

1999, Oct. 24
2632 A783 5p multi .80 .20



San Agustin Church, Paoay, World Heritage Site A784



Intl. Year of Older Persons A785

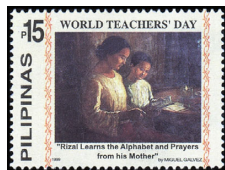

World Teachers' Day A786

1999, Oct. 24
2633 A784 5p multi .80 .20
2634 A785 11p multi 1.75 .50
2635 A786 15p multi 2.50 .75
Nos. 2633-2635 (3) 5.05 1.45

United Nations Day.



Christmas A787

1999, Oct. 27
Color of Angel's Gown
2636 A787 5p red violet 1.00 .20
2637 A787 11p yellow 2.00 .45
2638 A787 13p blue 2.25 .55
2639 A787 15p green 2.75 .65
a. Sheet of 4, #2636-2639 8.00 6.00
Nos. 2636-2639 (4) 8.00 1.85

Nos. 2636-2639 each issued in sheets of 10 stamps with two central labels.

Diplomatic Relations Type of 1999

Philippines-Canada diplomatic relations, 50th anniv., mammals: 5p, 15p, Tamaraw, polar bear.

1999, Nov. 15 **Perf. 14**
2640 A774 5p multi .75 .25
2641 A774 15p multi 2.75 .75

Order of mammals from top is reversed on 15p value.
Issued in sheets of 20 (10 of each denomination in two rows of 5, separated by a central gutter). Most sheets of 20 were cut in half through central gutter.



Renovation of Araneta Coliseum A788

1999, Nov. 19 **Litho.**
2642 A788 5p multi 1.00 .25



A789



A790

1999, Nov. 19 **Color of Sky**
2643 A789 5p dark blue .75 .20
2644 A789 11p blue green 2.25 .50
3rd ASEAN Informal Summit.

1999, Nov. 29
Sculptures: No. 2645, Kristo, by Arturo Luz. 11p, Homage to Dodgie Laurel, by J. Elizalde Navarro. 13p, Hilojan, by Napoleon Abueva. No. 2648, Mother and Child, by Abueva.

No. 2649: a, 5p, Mother's Revenge, by José Rizal, horiz. b, 15p, El Ermitano, by Rizal, horiz.
2645 A790 5p multi 1.00 .20
2646 A790 11p multi 2.00 .45
2647 A790 13p multi 2.25 .55
2648 A790 15p multi 2.75 .65
Nos. 2645-2648 (4) 8.00 1.85

Souvenir Sheet

2649 A790 Sheet of 2, #a.-b. 4.00 3.00
Natl. Stamp Collecting Month.



New Year 2000 (Year of the Dragon) A791

1999, Dec. 1 **Perf. 14**
2650 A791 5p Dragon in water .75 .20
2651 A791 11p Dragon in sky 2.75 .75
a. Sheet of 2, #2650-2651 2.25 1.50
b. As "a," imperf. 5.75 4.00



Battle of Tirad Pass, Cent. A792

1999, Dec. 2 **Perf. 14**
2652 A792 5p multi .80 .20

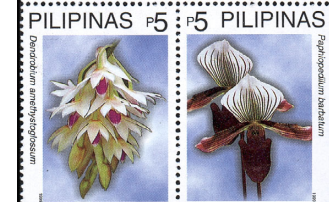
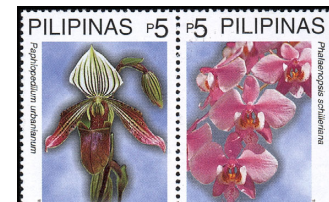

Orchids — A793

No. 2653: a, Paphiopedilum urbanianum. b, Phalaenopsis schilleriana. c, Dendrobium amethystoglossum. d, Paphiopedilum barbatum.

No. 2654, horiz.: a, Paphiopedilum haynaldianum. b, Phalaenopsis stuartiana. c, Trichoglottis brachiata. d, Ceratostylis rubra.

1999, Dec. 3 **Litho.**
2653 A793 5p Block of 4, #a.-d. 4.00 3.00
Souvenir Sheet

2654 A793 5p Sheet of 4, #a.-d. 5.00 4.00



Battle of San Mateo, Cent. A794

1999, Dec. 19
2655 A794 5p multicolored .80 .20



People Power — A795

People and: a, Tank. b, Tower. c, Crucifix.

1999, Dec. 31
2656 A795 5p Strip of 3, #a.-c. 3.50 2.75



Natl. Commission on the Role of Filipino Women — A796

2000, Jan. 7 **Litho.** **Perf. 14**
2657 A796 5p multi .80 .20

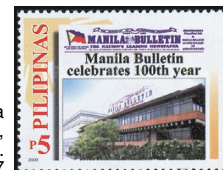

Manila Bulletin, Cent. A797

2000, Feb. 2 Litho. **Perf. 14**
2658 A797 5p multi .50 .20
 a. Year at LR .50 .20
 Issued: No. 2658a, 6/7.



La Union Province, 150th Anniv. — A798

Arms of province and: a, Sailboat, golfer, b, Tractor, worker, building, c, Building, flagpole, d, Airplane, ship, telephone tower, people on telephone, computer.

2000, Mar. 2
2659 A798 5p Block of 4, #a-d. 2.50 1.50



Civil Service Commission, Cent. — A799

2000, Mar. 20
2660 A799 5p multi .50 .20



Millennium A800

Designs: a, Golden Garuda of Palawan, b, First sunrise of the millennium, Pusan Point, c, Golden Tara of Agusan.

2000, Mar. 31
2661 A800 5p Strip of 3, #a-c. 1.50 1.00



GMA Radio and Television Network, 50th Anniv. A802

2000, Mar. 1 Litho. **Perf. 14**
2662 A802 5p multi .50 .20



Philippine Presidents — A803

No. 2662A: b, Manuel Roxas, c, Elpidio Quirino, No. 2663: a, Presidential seal, b, Joseph Ejercito Estrada, c, Fidel V. Ramos, d, Corazon C. Aquino, e, Ferdinand E. Marcos, f, Diosdado Macapagal, g, Carlos P. Garcia, h, Ramon Magsaysay, i, Elpidio Quirino, j, Manuel Roxas.

2000 **Perf. 13 1/2**
2662A Pair 1.25 .90
 b-c. A803 5p Any single .55 .20
2663 Block of 10 7.50 6.00
 a-j. A803 5p Any single .60 .20

Nos. 2662b-2662c have presidential seal but lack blue lines at bottom. No. 2663a has denomination at left. Nos. 2663b-2663j have small Presidential seal at bottom.

Issued: No. 2662A, 2/6. No. 2663, 3/16. See Type A828 for stamps showing Presidential seal with colored background.

See Nos. 2672-2676.

Diplomatic Relations Type of 1999

5p, Sarimanok, Great Wall of China. 11p, Phoenix, Banaua rice terraces.
 No. 2666: a, 5p, Great Wall, horiz. b, 11p, Rice terraces, horiz.

2000, May 8 **Perf. 14**
2664-2665 A774 Set of 2 1.50 .65
Souvenir Sheet

2666 A774 Sheet of 2, #a-b 3.00 2.25
 Issued in sheets of 20 (10 of each denomination in two rows of 5, separated by a central gutter). Most sheets of 20 were cut in half through central gutter.



St. Thomas Aquinas Parish, Mangaldan, 400th Anniv. A805

2000, June 1
2667 A805 5p multi .50 .20



Battle Centenaries — A806

Battles in Philippine Insurrection: #2668, Mabitac. #2669, Paye, vert. #2670, Makahambus Hill, vert. #2671, Pulang Lupa.

2000, June 19
2668-2671 A806 5p Set of 4 2.00 .75

Presidents Type of 2000 Redrawn

No. 2672: a, Presidential seal, b, Joseph Ejercito Estrada, c, Fidel V. Ramos, d, Corazon C. Aquino, e, Ferdinand E. Marcos, f, Diosdado Macapagal, g, Carlos P. Garcia, h, Ramon Magsaysay, i, Elpidio Quirino, j, Manuel Roxas.

No. 2673: a, Magsaysay, b, Garcia.
 No. 2674: a, Macapagal, b, Marcos.
 No. 2675: a, Aquino, b, Ramos.
 No. 2676: a, Estrada, b, Presidential seal.

2000 **Litho.** **Perf. 13 1/2**
Blue Lines at Bottom

2672 Block of 10 9.50 7.50
 a-j. A803 5p Any single .75 .20
2673 Pair 3.75 2.75
 a-b. A803 10p Any single 1.25 .50
2674 Pair 4.25 3.25
 a-b. A803 11p Any single 1.50 .65
2675 Pair 4.75 3.50
 a-b. A803 13p Any single 1.75 .75
2676 Pair 5.50 4.00
 a-b. A803 15p Any single 2.00 1.00
 Nos. 2672-2676 (5) 27.75 21.00

Issued: No. 2672, 7/3; Nos. 2673-2674, 8/4. Nos. 2675-2676, 6/19.
 No. 2672a has denomination at R, while No. 2663a has denomination at L. Nos. 2672b-2672j have no presidential seal, while Nos. 2662Ab-2662Ac, 2663b-2663j have seal.

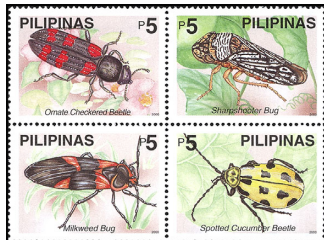

Insects — A807

No. 2677: a, Ornate checkered beetle, b, Sharpshooter bug, c, Milkweed bug, d, Spotted cucumber beetle.

No. 2678: a, Green June beetle, b, Convergent ladybird, c, Eastern Hercules beetle, d, Harlequin cabbage bug.
 Illustration reduced.

2000, July 21 **Perf. 14**
2677 A807 5p Block of 4, #a-d 2.00 1.25
 e. Souvenir sheet, #2677 2.50 1.60
2678 A807 5p Block of 4, #a-d 2.00 1.25
 e. Souvenir sheet, #2678 2.50 1.60



Occupational Health Nurses Association, 50th Anniv. — A808

2000, Aug. 30
2679 A808 5p multi .50 .20



Diocese of Lucena, 50th Anniv. A809

2000, Aug. 30
2680 A809 5p multi .50 .20



Millennium A810

Boats: a, Balanghai, b, Vinta, c, Caracoa.

2000, Sept. 21
2681 Horiz. strip of 3 4.00 3.00
 a-c. A810 5p Any single .75 .20



Equitable PCI Bank, 50th Anniv. A811

2000, Sept. 26
2682 A811 5p multi .50 .20



Year of the Overseas Filipino Worker A812

2000, Sept. 29 **Litho.**
2683 A812 5p multi .50 .40



2000 Olympics, Sydney — A813

No. 2684: a, Running, b, Archery, c, Shooting, d, Diving.
 No. 2685, horiz.: a, Boxing, b, Equestrian, c, Rowing, d, Taekwondo.
 Illustration reduced.

2000, Sept. 30
2684 A813 5p Block of 4, #a-d 2.40 1.75
Souvenir Sheet
2685 A813 5p Sheet of 4, #a-d 5.00 4.00



Teresian Association in the Philippines, 50th Anniv. A814

2000, Oct. 10
2686 A814 5p multi .50 .20



House of Representatives A815

2000, Oct. 15 **Perf. 14**
2687 A815 5p multi .50 .20



Marine Corps, 50th Anniv. A816

2000, Oct. 18
2688 A816 5p multi .50 .20

Souvenir Sheet



Postal Service, Cent. (in 1998) — A817

2000, Nov. 6
2689 A817 15p multi 3.00 2.00



Clothing Exhibit at Metropolitan Museum of Manila — A818

No. 2690, 5p: a, Kalinga / Gaddang cotton loincloth, b, Portrait of Leticia Jimenez, by unknown artist.

No. 2691, 5p, horiz.: a, B'laan female upper garment, b, T'boli T'nalak abaca cloth.
 No. 2692: a, 5p, Portrait of Teodora Devera Ygnacio, by Justino Asuncion. b, 15p, Detail of Tawsug silk sash.
 Illustration reduced.

2000, Nov. 15 **Pairs, #a-b**
2690-2691 A818 Set of 2 2.00 .50
Souvenir Sheet
2692 A818 Sheet of 2, #a-b 3.00 2.00

Natl. Stamp Collecting Month A819



Designs: 5p, Portrait of an Unkown Lady, by Juan Luna, vert. 11p, Nude, by José Joya, 13p, Lotus Odalisque, by Rodolfo Paras-Perez. No. 2696, 15p, Untitled Nude, by Fernando Amorsolo. No. 2697, The Memorial, by Cesar Legaspi.

2000, Nov. 20 Perf. 14
2693-2696 A819 Set of 4 6.50 2.50
Souvenir Sheet

2697 A819 15p multi 4.00 3.00
 No. 2697 contains one 80x29 stamp and label.



Christmas A820

Angels: No. 2698, 5p, In pink robe, with bouquet of flowers. No. 2699, 5p, As #2698, with Holy Year 2000 emblem and inscription. 11p, In green robe. 13p, In orange robe. 15p, In red robe, with garland of flowers.

2000, Nov. 22 Litho.
2698-2702 A820 Set of 5 6.00 1.25

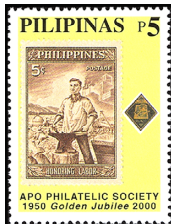

APO Philatelic Society, 50th Anniv. — A821

Emblem and stamps: No. 2703, 5p, #620 (yellow background). No. 2704, 5p, #639 (light blue background), horiz. No. 2705, 5p, #850 (dull green background). No. 2706, 5p, #B21 (pink background), horiz.

2000, Nov. 23
2703-2706 A821 Set of 4 2.75 1.00

No. 1806 Handstamp Surcharged in Red

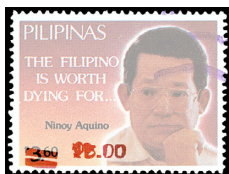

Perf. 13x13½

2000, Nov. 24 Litho. Wmk.
2706A A469 5p on 3.60p multi 5.00 5.00



New Year 2001 (Year of the Snake) A822

Snakes with inscription in: 5p, Tagalog. 11p, English.

2000, Dec. 20 Unwmk. Perf. 14
2707-2708 A822 Set of 2 2.50 .40
 2708a Souvenir sheet, #2707-2708 + 2 labels 7.00 5.00
 No. 2708a exists imperf.



Millennium A823

No. 2709: a, Trade and progress. b, Education and knowledge. c, Communication and information.

2000, Dec. 28
2709 Horiz. strip of 3 4.00 3.00
 a.-c. A823 5p Any single .50 .20



Bank of the Philippine Islands, 150th Anniv. A824

2001, Jan. 30 Litho.
2710 A824 5p multi .50 .20



Hong Kong 2001 Stamp Exhibition A825

Designs: No. 2711a, 5p, No. 2712, 11p, Tamaraw. No. 2711b, 5p, No. 2713, 11p, Agila. No. 2711c, 5p, No. 2714, 11p, Tarsier. No. 2711d, 5p, No. 2715, 11p, Talisman Cove orchid. No. 2711e, 5p, No. 2716, 11p, Pawikan.

2001, Feb. 1
2711 Horiz. strip of 5 4.00 3.00
 a.-e. A825 5p Any single .60 .20

Souvenir Sheets

2712-2716 A825 Set of 5 12.50 10.00
 2713a Ovpd. in margin in red 2.50 2.00
 2715a Ovpd. in margin in red 2.50 2.00

Nos. 2712-2716 have show emblem on sheet margin instead of on stamp. Issued: Nos. 2713a, 2715a, 6/30/01. Overprint in margin on Nos. 2713a, 2715a has Chinese inscriptions and English text "PHILIPPINE-CHINESE PHILATELIC SOCIETY / 1951 GOLDEN JUBILEE 2001."



Gen. Paciano Rizal (1851-1930) A826

2001, Mar. 7 Litho. Perf. 14
2717 A826 5p multi .50 .20



San Beda College, Cent. A827

2001, Mar. 9
2718 A827 5p multi .50 .20

Diplomatic Relations Type of 1999

Philippines-Vatican City diplomatic relations, 50th anniv., main altars at: 5p, St. Peter's

Basilica, Vatican City. No. 2720, 15p, San Agustin Church, Manila.
 No. 2721: a, Adam, from Creation of Adam, by Michelangelo. b, God, from Creation of Adam.

2001, Mar. 14
2719-2720 A774 Set of 2 2.50 .65

Souvenir Sheet

2721 A774 15p Sheet of 2, #a-b 4.50 3.00
 Nos. 2719-2720 issued in sheets of 20 (10 of each denomination in two rows of 5, separated by a central gutter). Most sheets of 20 were cut in half through central gutter.



Presidential Seal With Colored Background — A828

2001, Apr. 5 Perf. 13½
Background Colors

2722 A828 5p yellow .50 .20
2723 A828 15p blue 1.50 .45

Stamps of the same denomination showing the Presidential seal with white backgrounds are listed as Nos. 2663a, 2672a and 2676b.



Tourist Spots A829

No. 2724: a, El Nido, Palawan Province. b, Vigan House, Ilocos Sur Province. c, Boracay, Aklan Province. d, Chocolate Hills, Bohol Province.
 15p, Banaue Rice Terraces, Ifugao Province.

2000, Apr. 14 Perf. 14
2724 Horiz. strip of 4 2.00 .65
 a.-d. A829 5p Any single .50 .20

Souvenir Sheet

2725 A829 15p multi 1.25 .45
 No. 2725 contains one 80x30mm stamp. No. 2725 exists with washed-out colors and a larger year date.



Canonical Coronation of Our Lady of Manaoag, 75th Anniv. — A830

2001, Apr. 22
2726 A830 5p multi .50 .20



Pres. Gloria Macapagal-Arroyo A831

Pres. Macapagal-Arroyo: No. 2727, 5p, Waving. No. 2728, 5p, Taking oath of office.

2001, Apr. 29
2727-2728 A831 Set of 2 1.00 .30

Diplomatic Relations Type of 1999

Philippines-Australia diplomatic relations, landmarks: 5p, Nos. 2730-2731, 13p, Sydney Opera House, Cultural Center of the Philippines. No. 2731 is horiz.

2001, May 21
2729-2730 A774 Set of 2 2.00 .75

Souvenir Sheet

2731 A774 13p multi 3.50 2.50
 No. 2731 contains one 80x30mm stamp.



Supreme Court, Cent. A832

2001, May 31
2732 A832 5p multi .50 .20



Silliman University, Dumaguete City, Cent. A833

2001, June 1
2733 A833 5p multi .50 .20



Philippine Normal University, Cent. A834

2001, June 1
2734 A834 5p multi .50 .20



Joaquin J. Ortega (1870-1943), First Civil Governor of La Union Province — A835

2001, July 12
2735 A835 5p multi .35 .20



Eugenio Lopez (1901-75), Businessman A836

2001, July 12
2736 A836 5p multi .35 .20



Illustrations from Boxer Codex, c. 1590 — A837

No. 2737: a, Visayan couple. b, Tagalog couple. c, Moros of Luzon (multicolored frame). d, Moros of Luzon (blue frame).

No. 2738: a, Pintados (denomination at left). b, Pintados (denomination at right). c, Cagayan female. d, Zambal.

2001, Aug. 1

2737 A837 5p Block of 4, #a-d 1.25 .65

Souvenir Sheet

2738 A837 5p Sheet of 4, #a-d 2.50 1.75

e. Sheet of 4, #a-d, with Phila Nippon '01 margin 2.50 1.75



Arrival of American Educators (Thomasites), Cent. — A838

Designs: 5p, Thomasite teachers, US transport ship Thomas. 15p, Philippine students.

2001, Aug. 23

2739-2740 A838 Set of 2 1.50 .65



Technological University of the Philippines, Cent. — A839

2001, Aug. 20

2741 A839 5p multi 1.50 .65



National Museum of the Philippines, Cent. — A840

2001, Sept. 3

2742 A840 5p multi .35 .20



Lands Management Bureau, Cent. — A841

2001, Sept. 17

2743 A841 5p multi .35 .20



Colegio de San Jose and San Jose Seminary, 400th Anniv. — A842

2001, Oct. 1

2744 A842 5p multi .35 .20



Makati City Financial District A843

2001, Oct. 1

2745 A843 5p multi .35 .20

Presidential Seal With Colored Background Type of 2001

2001, Oct. 5 Perf. 13%

Background Colors

2746 A828 10p green .60 .30
2747 A828 11p pink .65 .30
2748 A828 13p gray .75 .40
Nos. 2746-2748 (3) 2.00 1.00



Musical Instruments — A844

No. 2749: a, Trumpet. b, Tuba. c, French horn. d, Trombone.

No. 2750, vert.: a, Bass drum. b, Clarinet, oboe. c, Xylophone. d, Sousaphone. Illustration reduced.

2001, Oct. 8

2749 A844 5p Block of 4, #a-d 1.25 .60

Souvenir Sheet

2750 A844 5p Sheet of 4, #a-d 2.50 1.75



Malampaya Deep Water Gas Power Project A845

Frame colors: 5p, Silver. 15p, Gold.

2001, Oct. 16

2751-2752 A845 Set of 2 1.25 .60



Intl. Volunteers Year A846

2001, Oct. 24

2753 A846 5p multi .35 .20

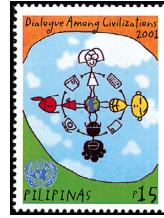

Year of Dialogue Among Civilizations A847

2001, Oct. 24

2754 A847 15p multi .90 .45



Christmas A848

Designs: 5p, Herald Angels. 11p, Kumukutikitap. 13p, Pasko ni Bitoy. 15p, Pasko na naman.

2001, Oct. 30

2755-2758 A848 Set of 4 2.75 1.40



Philippines - Switzerland Relations, 150th Anniv. — A849

Monument statues by Richard Kissling: 5p, William Tell. No. 2760, 15p, Jose P. Rizal. No. 2761, 15p, Mayon Volcano, Philippines, and Matterhorn, Switzerland.

2001, Nov. 26

2759-2760 A849 Set of 2 1.25 .60

Souvenir Sheet

2761 A849 15p multi 2.50 1.75

No. 2761 contains one 79x29mm stamp. Nos. 2759-2760 issued in sheets of 20 (10 of each denomination in two rows of 5, separated by a central gutter). Most sheets of 20 were cut in half through central gutter.



Drawings of Manila Inhabitants, c. 1840 — A850

Designs: 17p, Woman with hat, man with green pants. 21p, Woman with veil, man with brown pants. 22p, Man, woman at mortar and pestle.

2001, Dec. 1

2762 A850 17p multi 1.00 .50

2763 A850 21p multi 1.25 .60

2764 A850 22p multi 1.40 .70

Nos. 2762-2764 (3) 3.65 1.80

Nos. 2762-2764 exist dated "2002."

No. 2762 exists dated (2003)."



Solicitor General, Cent. — A851

2001, Dec. 7

2765 A851 5p multi .35 .20



Natl. Stamp Collecting Month A852

Art: 5p, PUJ, by Antonio Austria. 17p, Hesus Nazareno, by Angelito Antonio. 21p, Three Women with Basket, by Anita Magsaysay-Ho, vert. No. 2769, 22p, Church with Yellow Background, by Mauro "Malang" Santos, vert. No. 2770, 22p, Komedyang ng Pakil, by Danilo Dalena.

2001, Dec. 7

2766-2769 A852 Set of 4 4.00 2.00

Souvenir Sheet

2770 A852 22p multi 2.50 1.75

No. 2770 contains one 79x29mm stamp.



New Year 2002 (Year of the Horse) A853

Horse color: 5p, Red. 17p, White.

2001, Dec. 14

2771-2772 A853 Set of 2 1.50 .70

2772a Souvenir sheet, #2771-2772, + 2 labels 5.00 3.50

No. 2772a exists imperf.



Josemaria Escrivá (1902-75), Founder of Opus Dei — A854

2002, Jan. 9

2773 A854 5p multi .35 .20



World Heritage Sites A855

Vigan City sites: 5p, St. Paul's Metropolitan Cathedral. 22p, Calle Crisologo.

2002, Jan. 22

2774-2775 A855 Set of 2 1.60 .80



Salvador Z. Araneta, Statesman, Birth Cent. — A856

2002, Jan. 31

2776 A856 5p multi .35 .20



Customs Service, Cent. A857

2002, Feb. 1
2777 A857 5p multi .35 .20



Valentine's Day — A858

No. 2778: a, Envelope. b, Man and woman. c, Cat and dog. d, Balloon.

2002, Feb. 8
2778 A858 5p Block of 4, #a-d 1.50 1.00

Drawings of Manila inhabitants Type of 2001

2002, Mar. 1 Litho. Perf. 13%
2779 A850 5p Man, woman on horses .30 .20
Exists dated "2003."



Baguio General Hospital and Medical Center, Cent. A859

2002, Mar. 22 Perf. 14
2780 A859 5p multi .30 .20

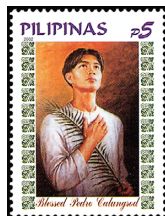

Beatification of Blessed Pedro Calungsod A860

Designs: 5p, Calungsod with palm frond. 22p, Map of Guam, ship, Calungsod with cross.

2002, Apr. 2 Perf. 14
2781 A860 5p multi .30 .20
Size: 102x72mm
Imperf
2782 A860 22p multi 1.40 .70



Negros Occidental High School, Cent. — A861

2002, Apr. 12 Perf. 14
2783 A861 5p multi .30 .20



La Consolacion College, Manila, Cent. A862

2002, Apr. 12
2784 A862 5p multi .30 .20



Vesak Day — A863

2002, May 26
2785 A863 5p multi .30 .20

Presidents Type of 2000 Redrawn Without Years of Service

No. 2786: a, Gloria Macapagal-Arroyo. b, Joseph Ejercito Estrada. c, Fidel V. Ramos. d, Corazon C. Aquino. e, Ferdinand E. Marcos. f, Diosdado Macapagal. g, Carlos P. Garcia. h, Ramon Magsaysay. i, Elpidio Quirino. j, Manuel Roxas.

2002, June 12 Perf. 13%
Without Presidential Seal
Blue Lines at Bottom

2786 Block of 10 3.00 1.50
a.-j. A803 5p Any single .30 .20



Cavite National High School, Cent. A864

2002, June 19 Perf. 14
2787 A864 5p multi .30 .20



Mangroves A865



Fish A866



Fish A867



Hands and Small Fish A868

No. 2792: a, Monitors in boats at marine sanctuary. b, Mangrove reforestation. c, Monitors checking reefs. d, Seaweed farming.

Unwmk.
2002, June 24 Litho. Perf. 14
2788 A865 5p multi .40 .20
2789 A866 5p multi .40 .20
2790 A867 5p multi .40 .20
2791 A868 5p multi .40 .20
Nos. 2788-2791 (4) 1.60 .80

Souvenir Sheet
2792 A865 5p Sheet of 4, #a-d 1.60 .80
Coastal resources conservation.



Iglesia Filipina Independiente, Cent. — A869

2002, July 4
2793 A869 5p multi .40 .20

Souvenir Sheet

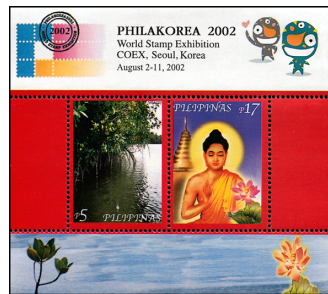

Philakorea 2002 World Stamp Exhibition, Seoul — A870

No. 2794: a, 5p, Mangrove. b, 17p, Buddhist, temple and flower.

2002, Aug. 2 Unwmk.
2794 A870 Sheet of 2, #a-b 1.75 .90
No. 2794 exists imperf. with changed background color.



No. 2210 Surcharged

Method & Perf. as Before
2002, Aug. 15 Wmk. 391
2795 A610 3p on 60s multi .25 .20



Telecommunications Officials Meetings, Manila — A870a

2002, Aug. 22 Litho. Perf. 14
2795A A870a 5p multi .40 .20
Second Telecommunications Ministerial Meeting, Third ASEAN Telecommunications

Senior Officials Meeting, Eighth ASEAN Telecommunications Regulators Council Meeting.



Marikina, Shoe Capital of the Philippines A871

Unwmk.
2002, Oct. 15 Litho. Perf. 14
2796 A871 5p multi .40 .20

Souvenir Sheet

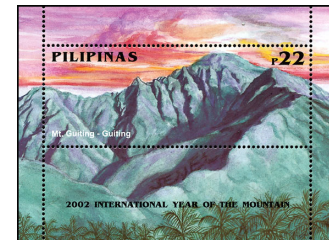

Intl. Year of Mountains — A872

2002, Oct. 28
2797 A872 22p multi 1.75 .90



Christmas — A873

Various holiday foods: 5p, 17p, 21p, 22p.

2002, Nov. 5
2798-2801 A873 Set of 4 5.25 2.60



Stamp Collecting Month A874

Designs: 5p, Gerardo de Leon (1913-81), movie director. 17p, Francisca Reyes Aquino (1899-1983), founder of Philippine Folk Dance Society. 21p, Pablo S. Antonio (1901-75), architect. No. 2805, 22p, Jose Garcia Villa (1912-97), writer.
No. 2806, 22p, Honorata de la Rama (1902-91), singer and actress.

2002, Nov. 2 Perf. 14
2802-2805 A874 Set of 4 5.25 2.60

Size: 99x74mm

Imperf

2806 A874 22p multi 1.75 .90



First Circumnavigation of the World, 400th Anniv. — A875

No. 2807 - Ship and: a, Antonio Pigafetta. b, Ferdinand Magellan. c, King Charles I of Spain. d, Sebastian Elcano.
22p, World Map and King Charles I of Spain.

2002, Nov. 11 **Perf. 14**
2807 A875 5p Vert. strip of 4, #a-d 1.60 .80
Size: 104x85mm
Imperf

2808 A875 22p multi 1.75 .90



Fourth World Meeting of Families — A876

Designs: 5p, Sculpture of Holy Family. 11p, Family, crucifix, Holy Spirit.

2002, Nov. 23 **Perf. 14**
2809-2810 A876 Set of 2 1.40 .70



New Year 2003 (Year of the Ram) A877

Ram facing: 5p, Left. 17p, Right.

2002, Dec. 1
2811-2812 A877 Set of 2 1.75 .90
a. Souvenir sheet, #2811-2812 + 2 labels 1.75 .90
No. 2812a exists imperf.

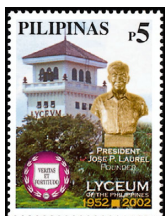

Lyceum of the Philippines, 50th Anniv. — A878

2002, Dec. 5 **Perf. 14**
2813 A878 5p multi .40 .20



Orchids — A879

No. 2814: a, *Luisia teretifolia*. b, *Dendrobium victoria-reginae*. horiz. c, *Gedorum densiflorum*. d, *Nervilla plicata*. horiz. 22p, *Grammatophyllum scriptum*. horiz.

2002, Dec. 19 **Perf. 14**
2814 A879 5p Block of 4, #a-d 1.60 .80
Souvenir Sheet
Imperf

2815 A879 22p multi 1.75 .90
No. 2815 contains one 69x40mm stamp.
No. 2814 was reprinted with a larger "2002" date.



La Union National High School, Cent. A880

2003, Jan. 22 **Perf. 14**
2816 A880 5p multi .40 .20

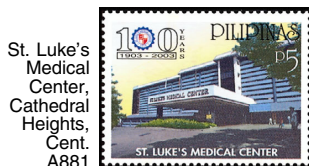

St. Luke's Medical Center, Cathedral Heights, Cent. A881

2003, Jan. 23
2817 A881 5p multi .40 .20



Far Eastern University, 75th Anniv. A882

2003, Jan. 28
2818 A882 5p multi .40 .20



Manila Electric Railroad and Light Company, Cent. A883

2003, Jan. 31
2819 A883 5p multi .40 .20



St. Valentine's Day — A884

Mailman and: 5p, Heart-shaped strawberry. 17p, Hearts and mountains. 21p, Hearts and clouds. 22p, Butterflies and heart-shaped flowers.

2003, Feb. 11
2820-2823 A884 Set of 4 5.25 2.60

Souvenir Sheets



Summer Institute of Linguistics, 50th Anniv. in Philippines — A885

No. 2824: a, 5p, Yakan weaving. b, 6p, Ifugao weaving. c, 5p, Kagayanan weaving. d, Bagobo Abaca weaving.

No. 2825, 11p: a, Aya bow and arrows. b, Ibatan baskets. c, Palawano gong. d, Mindanao instruments.
No. 2826: a, 17p, Tboli cross-stitch. b, 5p, Aklanon Piña weaving. c, Kalinga weaving. d, Manobo beadwork.

2003, Feb. 28 **Litho.**
Sheets of 4, #a-d
2824-2826 A885 Set of 3 9.00 4.50
Intl. Decade of the World's Indigenous People.

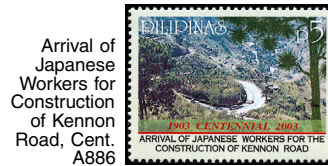

Arrival of Japanese Workers for Construction of Kennon Road, Cent. A886

2003, Feb. 20 **Perf. 14**
2827 A886 5p multi .40 .20



National Heroes A887

Designs: No. 2828, 6p, Apolinario Mabini (1864-1903), independence advocate. No. 2829, 6p, Luciano San Miguel (1875-1903), military leader.

2003, May 13 **Litho.** **Perf. 14**
2828-2829 A887 Set of 2 1.00 .50



Orchids — A888

Designs (no flower names shown): 6p, *Dendrobium uniflorum*. 9p, *Paphiopedilum urbanum*. 17p, *Epigeneium lyonii*. 21p, *Thrixspermum subulatum*.

2003, May 16 **Perf. 14 1/2, 13 1/2 (9p)**
2830 A888 6p multi .50 .25
2831 A888 9p multi .70 .35
2832 A888 17p multi 1.40 .70
2833 A888 21p multi 1.75 .85
Nos. 2830-2833 (4) 4.35 2.15

See Nos. 2849-2853 for stamps with flower names.



No. 2722 Surcharged in Black or Red

2003 **Perf. 13 1/2**
2834 A828 1p on 5p multi .20 .20
2835 A828 1p on 5p multi (R) .20 .20
2836 A828 6p on 5p multi .50 .25
Nos. 2834-2836 (3) .90 .65

Issued: Nos. 2834-2835, 5/19; No. 2836, 6/4.



Philippine Medical Association, Cent. — A889

2003, May 21 **Perf. 14**
2837 A889 6p multi .50 .25



Rural Banking, 50th Anniv. — A890

2003, May 22
2838 A890 6p multi .50 .25



Mountains — A891

No. 2839: a, Mt. Makiling. b, Mt. Kanlaon. c, Mt. Kitanglad. d, Mt. Mating-oy.
No. 2840: a, Mt. Iraya. b, Mt. Hibok-Hibok. c, Mt. Apo. d, Mt. Santo Tomas.
Illustration reduced.

2003, June 16
2839 A891 6p Block of 4, #a-d 2.00 1.00
Souvenir Sheet
2840 A891 6p Sheet of 4, #a-d 2.00 1.00



Chinese Roots of José Rizal A892

Designs: 6p, Rizal Monument, Rizal Park, Jinjiang, People's Republic of China, vert. 17p, Rizal and Pagoda, Jinjiang.

2003, June 19
2841-2842 A892 Set of 2 1.90 .95



Waterfalls — A893

No. 2843: a, Maria Cristina Falls. b, Katibawasan Falls. c, Bagongbong Falls. d, Pagsanjan Falls.

No. 2844: a, Casiawan Falls. b, Pangni Falls. c, Tinago Falls. d, Kipot Twin Falls.

2003, June 27

2843 A893 6p Block of 4, #a-d 2.00 1.00

Souvenir Sheet

2844 A893 6p Sheet of 4, #a-d 2.00 1.00



Philippine - Spanish Friendship Day — A894

Designs: 6p, Poster for Madoura Exhibit, by Pablo Picasso. 22p, Flashback, by José T. Joya.

2003, June 30

2845-2846 A894 Set of 2 2.25 1.10



Philippines Chamber of Commerce, Cent. A895

2003, July 15

2847 A895 6p multi .50 .25



Benguet Corporation, Cent. A896

2003, Aug. 12

2848 A896 6p multi .50 .25

Orchid Type of 2003 With Plant Names and



A897

Designs: 6p, Dendrobium uniflorum. 10p, Kingidium philippinense. 17p, Epigeneium lyonii. 21p, Thrixspermum subulatum. 22p, Trichoglottis philippinensis. 30p, Mariposa. 50p, Sanggumay. 75p, Lady's slipper. 100p, Waling-waling.

2003 **Perf. 14½**
 2849 A888 6p multi .50 .25
 2849A A888 9p multi .70 .35
 2850 A888 10p multi .80 .40
 2851 A888 17p multi 1.40 .70
 2852 A888 21p multi 1.75 .85
 2853 A888 22p multi 1.75 .90

Perf. 14

2854 A897 30p multi 2.40 1.25
 2855 A897 50p multi 4.00 2.00
 2856 A897 75p multi 6.00 3.00
 2857 A897 100p multi 8.00 4.00
 Nos. 2849-2857 (10) 27.30 13.70

Issued: 6p, 10p, 17p, 21p, 22p, 8/8; 30p, 100p, 8/21; 50p, 75p, 9/9. 9p, 11/4.



Philippines - Mexico Diplomatic Relations, 50th Anniv. — A898

Designs: 5p, Our Lady of Guadalupe. No. 2859, 22p, Miraculous Image of the Black Nazarene. No. 2860, 22p, Crowd around church.

2003, Aug. 23 **Perf. 14**
 2858-2859 A898 Set of 2 2.25 1.10
Souvenir Sheet

2860 A898 22p multi 1.75 .90

No. 2860 contains one 80x30mm stamp.



Our Lady of Caysasay, 400th Anniv. — A899

2003, Sept. 8

2861 A899 6p multi .50 .25



Cornelio T. Villareal, Sr., House Speaker, Birth Cent. — A900

2003, Sept. 11

2862 A900 6p multi .50 .25



National Teachers College, 75th Anniv. — A901

2003, Sept. 15

2863 A901 6p multi .50 .25



Sanctuary of San Antonio Parish, 50th Anniv. — A902

2003, Oct. 4

2864 A902 6p multi .50 .25

Litho.



Nos. 2722-2723 Overprinted in Red

2003, Oct. 17

2865 A828 5p multi .40 .20
 2866 A828 15p multi 1.25 .60

Perf. 13¼

Souvenir Sheet

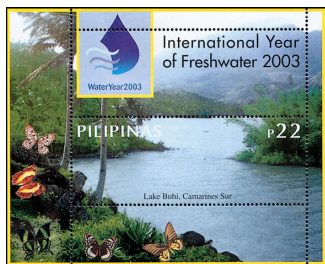

Intl. Year of Fresh Water — A903

2003, Oct. 24

2867 A903 22p multi + label 1.75 .90

Perf. 14



Federation of Free Farmers, 50th Anniv. — A904

2003, Oct. 25

2868 A904 6p multi .50 .25



Christmas A905

Inscriptions: 6p, Mano po ninong ii. 17p, Himig at kulay ng Pasko, vert. 21p, Noche buena, vert. 22p, Karoling sa jeepney.

2003, Oct. 28

2869-2872 A905 Set of 4 5.25 2.60



National Stamp Collecting Month A906

Cartoon art: 6p, Kenkoy, by Tony Velasquez, vert. 17p, Ikabod, by Nonoy Marcelo, vert. 21p, Sakay N'Moy, by Hugo C. Yonzon, Jr. No. 2876, 22p, Kalabong en Bosyo, by Larry Alcalá. No. 2877, 22p, Hugo, the Sidewalk Vendor, by Rodolfo Y. Ragonon.

2003, Nov. 1
 2873-2876 A906 Set of 4 5.25 2.60
Souvenir Sheet
 2877 A906 22p multi 1.75 .90
 No. 2877 contains one 80x30mm stamp.



Winning Children's Art in National Anti-Drug Stamp Design Contest — A907

No. 2878: a, Globe, child with broom, by Nicole Fernan L. Caminian. b, Children, "No Drugs" symbol, by Jairus Cabajar. c, Children painting over "Drug Addiction" picture, by Genevieve V. Lazarte. d, Child chopping tree with hatchet, by Martin F. Rivera.

2003, Nov. 3

2878 A907 6p Block of 4, #a-d 2.00 1.00

Nos. 2550Ab, 2550Ac, 2550Ad and 2550Ae Surcharged



2003, Nov. 11 **Perf. 14**

2879 A749a 17p on 4p #2550Ab 1.40 .70
 2880 A749a 17p on 8p #2550Ac 1.40 .70
 2881 A749a 22p on 16p #2550Ad 1.75 .90
 2882 A749a 22p on 16p #2550Ae 1.75 .90
 Nos. 2879-2882 (4) 6.30 3.20

Nos. 2879-2882 were sold removed from the booklet the basic stamps were in.

Souvenir Sheet



First Philippine Stamps, 150th Anniv. — A908

2003, Nov. 14

2883 A908 22p Nos. 1, 2, 4 & 5, org to yellow background 1.75 .90
 Philippines 2004 Stamp Exhibition, Mandaluyong City.
 See Nos. 2891-2897.



Camera Club of the Philippines, 75th Anniv. A909

2003, Dec. 1 **Litho.**
 2884 A909 6p multi .50 .25



New Year 2004 (Year of the Monkey) A910

Monkey: 6p, Perched on branch. 17p, Hanging from branch.

2003, Dec. 1

2885-2886 A910 Set of 2 1.90 .95
2886a Souvenir sheet, #2885-2886 + 2 labels 1.90 .95
No. 2886a exists imperf.



Succulent Plants — A911

No. 2887: a, Mammillaria spinosissima (yellow frame), b, Epithelantha bokel, c, Rebutia spinosissima, d, Turbinicarpus alonsoi.

No. 2888, horiz.: a, Aloe humilis, b, Euphorbia golisana, c, Gymnocalum spinosissima, d, Mammillaria spinosissima (green frame).

2003, Dec. 5

2887 A911 6p Block of 4, #a-d 2.00 1.00
Souvenir Sheet
2888 A911 6p Sheet of 4, #a-d 2.00 1.00



Architecture — A912

No. 2889: a, Luneta Hotel, b, Hong Kong Shanghai Bank, c, El Hogar, d, Regina Building.

No. 2890, horiz.: a, Pangasinan Capitol, b, Metropolitan Theater, c, Philtrust, d, University of Manila.

2003, Dec. 22

2889 A912 6p Block of 4, #a-d 2.00 1.00
Souvenir Sheet
2890 A912 6p Sheet of 4, #a-d 2.00 1.00

First Philippine Stamps, 150th Anniv. Type of 2003

No. 2891 (36x26mm each): a, Blue to lilac background, #1, b, Orange to yellow background, #2, c, Light to dark green background, #4, d, Dark to light pink background, #5. Nos. 2892-2897: Like #2883.

2003-04 Litho. Perf. 14
2891 Horiz. strip of 4 2.00 1.00
a-d. A908 6p Any single .50 .25

Souvenir Sheets Background Colors

2892 A908 22p dk to lt rose 1.75 .90
2893 A908 22p dk to lt blue 1.75 .90
2894 A908 22p blue to lt grn 1.75 .90
2895 A908 22p dk to lt pink 1.75 .90
2896 A908 22p brn to yellow 1.75 .90
2897 A908 22p white 1.75 .90

Filipinas 2004 Stamp Exhibition, Mandaluyong City.

Issued: No. 2892, 12/15/03, No. 2893, 1/15/04; No. 2894, 1/30/04; No. 2895, 1/31/04; Nos. 2891, 2896, 2897, 2/1/04.

A sheet containing a block of four of perf. and imperf. examples of Nos. 2891a-2891d sold for 100p.

Arrival in Philippines of Sisters of St. Paul of Chartres, Cent. A913



2004, Jan. 22 Perf. 14
2898 A913 6p multi .50 .25



Polytechnic University of the Philippines, Cent. — A914

2004, Jan. 22 Perf. 14
2899 A914 6p multi .50 .25

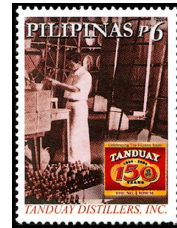

Tanduay Distillers, Inc., 150th Anniv. — A915

2004, Jan. 22 Perf. 14
2900 A915 6p multi .50 .25



Grealife Life Insurance Co., 50th Anniv. — A916

2004, Jan. 22 Perf. 14
2901 A916 6p multi .50 .25

SEMI-POSTAL STAMPS

Catalogue values for unused stamps in this section are for Never Hinged items.

Republic



Epifanio de los Santos, Trinidad H. Pardo and Teodoro M. Kalaw — SP1



Doctrina Christiana, Cover Page — SP2



"Noli Me Tangere," Cover Page — SP3

Unwmk.

1949, Apr. 1 Engr. Perf. 12
B1 SP1 4c + 2c sepia 1.50 .75
B2 SP2 6c + 4c violet 5.00 2.50
B3 SP3 18c + 7c blue 5.50 2.75
Nos. B1-B3 (3) 12.00 6.00

The surtax was for restoration of war-damaged public libraries.



War Widow and Children — SP4

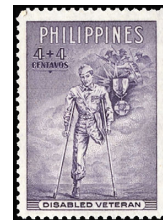

Disabled Veteran — SP5

1950, Nov. 30
B4 SP4 2c + 2c red .30 .20
B5 SP5 4c + 4c violet .40 .30

The surtax was for war widows and children and disabled veterans of World War II. For surcharges see Nos. 648-649.



Mrs. Manuel L. Quezon SP6

1952, Aug. 19 Perf. 12
B6 SP6 5c + 1c dp bl .30 .20
B7 SP6 6c + 2c car rose .45 .30

The surtax was used to encourage planting and care of fruit trees among Philippine children. For surcharge see No. 872.



Quezon Institute SP7

1958, Aug. 19 Photo. Perf. 13 1/2, 12
Cross in Red

B8 SP7 5c + 5c grn .20 .20
B9 SP7 10c + 5c dp vio .30 .30

These stamps were obligatory on all mail from Aug. 19-Sept. 30.

For surcharges see Nos. 849, B12-B13, B16.

The surtax on all semi-postals from Nos. B8-B9 onward was for the Philippine Tuberculosis Society unless otherwise stated.



Scout Cooking — SP8

1959 Engr. Perf. 13
Yellow Paper

B10 SP8 6c + 4c shown .20 .20
B11 SP8 25c + 5c Archery .55 .45
a. Nos. B10-B11 tête bêche, white 1.00 .85
Nos. B10-B11, CB1-CB3 (5) 2.75 2.50

10th Boy Scout World Jamboree, Makiling National Park, July 17-26. The surtax was to finance the Jamboree.

For souvenir sheet see No. CB3a. For surcharges see Nos. 832-833, C111.

Nos. B8-B9 Surcharged in Red



1959 Photo. Perf. 13 1/2, 12

B12 SP7 3c + 5c on 5c + 5c .25 .20
a. "3 + 5" and bars omitted
B13 SP7 6c + 5c on 10c + 5c .35 .25



Bohol Sanatorium — SP9

1959, Aug. 19 Engr. Perf. 12
Cross in Red

B14 SP9 6c + 5c yel grn .20 .20
B15 SP9 25c + 5c vio bl .40 .30

No. B8 Surcharged "Help Prevent TB" and New Value

1960, Aug. 19 Photo. Perf. 13 1/2, 12
B16 SP7 6c + 5c on 5c + 5c .50 .20



Roxas Memorial T.B. Pavilion SP10

Perf. 11½

1961, Aug. 19 Unwmk. Photo.
B17 SP10 6c + 5c brn & red .50 .20



Emiliano J. Valdes T.B. Pavilion SP11

1962, Aug. 19 Cross in Red
B18 SP11 6s + 5s dk vio .20 .20
B19 SP11 30s + 5s ultra .35 .20
B20 SP11 70s + 5s brt bl .70 .50
Nos. B18-B20 (3) 1.25 .90



José Rizal Playing Chess SP12

Design: 30s+5s, Rizal fencing.

1962, Dec. 30 Engr. Perf. 13
B21 SP12 6s + 4s grn & rose lil .35 .20
B22 SP12 30s + 5s brt bl & cl .90 .45

Surtax for Rizal Foundation. For surcharges see Nos. 942-943.



Map of Philippines and Cross — SP13

1963, Aug. 19 Unwmk. Perf. 13
B23 SP13 6s + 5s vio & red .20 .20
B24 SP13 10s + 5s grn & red .30 .20
B25 SP13 50s + 5s brn & red .75 .35
Nos. B23-B25 (3) 1.25 .75



Negros Oriental T.B. Pavilion SP14

1964, Aug. 19 Photo. Perf. 13½
Cross in Red
B26 SP14 5s + 5s brt pur .20 .20
B27 SP14 6s + 5s ultra .20 .20
B28 SP14 30s + 5s brown .30 .25
B29 SP14 70s + 5s green .55 .50
Nos. B26-B29 (4) 1.25 1.15

For surcharges see Nos. 986, 1586.

No. B27 Surcharged in Red with New Value and Two Bars

1965, Aug. 19 Cross in Red
B30 SP14 1s + 5s on 6s + 5s .25 .20
B31 SP14 3s + 5s on 6s + 5s .35 .20



Stork-billed Kingfisher — SP15

Birds: 5s+5s, Rufous hornbill. 10s+5s, Monkey-eating eagle. 30s+5s, Great-billed parrot.

1967, Aug. 19 Photo. Perf. 13½
B32 SP15 1s + 5s multi .20 .20
B33 SP15 5s + 5s multi .30 .20
B34 SP15 10s + 5s multi .60 .25
B35 SP15 30s + 5s multi 2.40 .70
Nos. B32-B35 (4) 3.50 1.35

1969, Aug. 15 Litho. Perf. 13½
Birds: 1s+5s, Three-toed woodpecker. 5s+5s, Philippine trogon. 10s+5s, Mt. Apo lorikeet. 40s+5s, Scarlet minivet.

B36 SP15 1s + 5s multi .20 .20
B37 SP15 5s + 5s multi .50 .20
B38 SP15 10s + 5s multi 1.00 .30
B39 SP15 40s + 5s multi 2.00 .60
Nos. B36-B39 (4) 3.70 1.30



Julia V. de Ortigas and Tuberculosis Society Building — SP16

1970, Aug. 3 Photo. Perf. 13½
B40 SP16 1s + 5s multi .20 .20
B41 SP16 5s + 5s multi .30 .20
B42 SP16 30s + 5s multi 1.00 .45
B43 SP16 70s + 5s multi 1.25 .55
Nos. B40-B43 (4) 2.75 1.40

Mrs. Julia V. de Ortigas was president of the Philippine Tuberculosis Soc., 1932-69. For surcharge see No. 1251.



Mabolo, Santol, Chico, Papaya SP17

Philippine Fruits: 10s+5s, Balimbing, atis, mangosteen, macupa, bananas, 40s+5s, Susong-kalabao, avocado, duhat, watermelon, guava, mango. 1p+5s, Lanzones, oranges, sirhuelas, pineapple.

1972, Aug. 1 Litho. Perf. 13
B44 SP17 1s + 5s multi .20 .20
B45 SP17 10s + 5s multi .30 .20
B46 SP17 40s + 5s multi .65 .25
B47 SP17 1p + 5s multi 1.60 .50
Nos. B44-B47 (4) 2.75 1.15

Nos. B45-B46 Surcharged with New Value and 2 Bars

1973, June 15
B48 SP17 15s + 5s on 10s + 5s .35 .20
B49 SP17 60s + 5s on 40s + 5s .90 .35



Dr. Basilio J. Valdes and Veterans Memorial Hospital — SP18

1974, July 8 Litho. Perf. 12½
Cross in Red
B50 SP18 15s + 5s blue grn .35 .20
a. Imperf. .75 .25
B51 SP18 1.10p + 5s vio blue .90 .30
a. Imperf. 3.00 .80

Dr. Valdes (1892-1970) was president of Philippine Tuberculosis Society. For surcharges see Nos. 1250, 1252.

AIR POST STAMPS

Madrid-Manila Flight Issue



Regular Issue of 1917-26 Overprinted in Red or Violet

1926, May 13 Unwmk. Perf. 11
C1 A40 2c green (R) 12.00 8.75
C2 A40 4c carmine 15.00 11.50
a. Inverted overprint 2.500. —
C3 A40 6c lilac (R) 55.00 55.00
C4 A40 8c org brown 57.50 57.50
C5 A40 10c deep blue (R) 57.50 57.50
C6 A40 12c red orange 57.50 57.50
C7 A40 16c lt olive green (Sampson) 2,100. 1,600.

C8 A40 16c ol bister (Sampson) (R) 3,750. 3,000.
C9 A40 16c olive green (Dewey) 70.00 70.00
C10 A40 20c orange yellow 70.00 70.00
C11 A40 26c blue green 70.00 70.00
C12 A40 30c gray 70.00 70.00
C13 A41 2p vio brown (R) 550.00 300.00
C14 A41 4p dark blue (R) 750.00 500.00
C15 A41 10p deep green 1,350. 700.00

Same Overprint on No. 269

Perf. 12

Wmk. 190PI

C16 A40 26c blue green 3,000.

Same Overprint on No. 284

Perf. 10

C17 A41 1p pale violet 200.00 175.00
Flight of Spanish aviators Gallarza and Loriga from Madrid to Manila.

London-Orient Flight Issue



Regular Issue of 1917-25 Overprinted in Red

1928, Nov. 9 Unwmk. Perf. 11
C18 A40 2c green .50 .30
C19 A40 4c carmine .60 .50
C20 A40 6c violet 2.10 1.75
C21 A40 8c orange brown 2.25 1.90
C22 A40 10c deep blue 2.25 1.90
C23 A40 12c red orange 3.25 2.75
C24 A40 16c ol green (Dewey) 2.40 1.90
C25 A40 20c orange yellow 3.25 2.75
C26 A40 26c blue green 9.50 6.50
C27 A40 30c gray 9.50 6.50

Same Overprint on No. 271

Perf. 12

Wmk. 190PI

C28 A41 1p pale violet 50.00 25.00
Nos. C18-C28 (11) 85.60 51.75

Commemorating an airplane flight from London to Manila.

Nos. 354-360 Overprinted



1932, Sept. 27 Unwmk. Perf. 11
C29 A43 2c yellow green .40 .30
C30 A44 4c rose carmine .40 .30
C31 A45 12c orange .60 .50
C32 A46 18c red orange 3.50 3.25
C33 A47 20c yellow 1.75 1.50
C34 A48 24c deep violet 1.75 1.50
C35 A49 32c olive brown 1.75 1.50
Nos. C29-C35 (7) 10.15 8.85

Visit of Capt. Wolfgang von Gronau on his round-the-world flight.

Regular Issue of 1917-25 Overprinted



1933, Apr. 11
C36 A40 2c green .40 .35
C37 A40 4c carmine .45 .35
C38 A40 6c deep violet .80 .75
C39 A40 8c orange brn 2.50 1.50
C40 A40 10c dk blue 2.25 1.00
C41 A40 12c orange 2.00 1.00
C42 A40 16c ol grn (Dewey) 2.00 1.00
C43 A40 20c yellow 2.00 1.00
C44 A40 26c green 2.25 1.50
a. 26c blue green 3.00 1.75
C45 A40 30c gray 3.00 1.75
Nos. C36-C45 (10) 17.65 10.20

Commemorating the flight from Madrid to Manila of aviator Fernando Rein y Loring.



No. 290a Overprinted

1933, May 26 Unwmk. Perf. 11
C46 A40 2c green .50 .40

Regular Issue of 1932 Overprinted



C47 A44 4c rose carmine .20 .20
C48 A45 12c orange .30 .20
C49 A47 20c yellow .30 .20
C50 A48 24c deep violet .40 .25
C51 A49 32c olive brown .50 .35
Nos. C46-C51 (6) 2.20 1.60

Nos. 387, 392 Overprinted in Gold



1935, Dec. 2
C52 A57 10c rose carmine .30 .20
C53 A62 30c orange red .50 .35

China Clipper flight from Manila to San Francisco, December 2-5, 1935.



Regular Issue of 1917-25 Surcharged in Various Colors

1936, Sept. 6 Perf. 11
C54 A40 2c on 4c car (Bl) .20 .20
C55 A40 6c on 12c red org (V) .20 .20
C56 A40 16c on 26c bl grn (Bk) .25 .20
a. 16c on 26c green 2.00 .70
Nos. C54-C56 (3) .65 .60

Manila-Madrid flight by aviators Antonio Arnaiz and Juan Calvo.



Regular Issue of 1917-37 Surcharged in Black or Red

1939, Feb. 17

C57 A40 8c on 26c bl grn (Bk) .75 .40
 a. 8c on 26c green (Bk) 2.00 .55
 C58 A71 1p on 10p gray (R) 3.00 2.25
 1st Air Mail Exhibition, held Feb. 17-19, 1939.



Moro Vinta and Clipper AP1

1941, June 30

C59 AP1 8c carmine 1.00 .60
 C60 AP1 20c ultra 1.25 .45
 C61 AP1 60c blue green 1.75 1.00
 C62 AP1 1p sepia .70 .50
 Nos. C59-C62 (4) 4.70 2.55

For overprint see No. N07. For surcharges see Nos. N10-N11, N35-N36.

No. C47 Handstamped in Violet **VICTORY**

1944, Dec. 3 Unwmk. Perf. 11
 C63 A44 4c rose carmine 2.750. 2.750.

Catalogue values for unused stamps in this section, from this point to the end of the section, are for Never Hinged items.

Republic



Manuel L. Quezon and Franklin D. Roosevelt AP2

Unwmk.

1947, Aug. 19 Engr. Perf. 12
 C64 AP2 6c dark green .50 .50
 C65 AP2 40c red orange 1.00 1.00
 C66 AP2 80c deep blue 2.75 2.75
 Nos. C64-C66 (3) 4.25 4.25

FAO Type

1948, Feb. 23 Typo. Perf. 12½
 C67 A89 40c dk car & pink 10.00 6.50

Junior Chamber Type

1950, Mar. 1 Engr. Perf. 12
 C68 A96 30c deep orange 1.40 .40
 C69 A96 50c carmine rose 2.50 .70

F. D. Roosevelt Type Souvenir Sheet

1950, May 22 Imperf.
 C70 A98 80c deep green 3.00 2.50

Lions Club Type

1950, June 2 Perf. 12
 C71 A99 30c emerald 1.75 .45
 C72 A99 50c ultra 2.00 .60
 a. Souvenir sheet of 2, #C71-C72 3.00 2.50

Maria Clara Type

1952, Nov. 16 Perf. 12½
 C73 A112 30c rose carmine 2.00 .75

Postage Stamp Cent. Type

1954, Apr. 25 Perf. 13
 1854 Stamp in Orange

C74 A119 10c dark brown 2.50 1.00
 C75 A119 20c dark green 4.00 1.60
 C76 A119 50c carmine 8.50 3.25
 Nos. C74-C76 (3) 15.00 5.85

Rotary Intl. Type

1955, Feb. 23
 C77 A123 50c blue green 2.40 .90



Lt. José Gozar AP10

20c, 50c, Lt. Gozar. 30c, 70c, Lt. Basa.

1955 Engr. Perf. 13
 C78 AP10 20c deep violet .45 .20
 C79 AP10 30c red .50 .20
 C80 AP10 50c bluish green .70 .20
 C81 AP10 70c blue 1.10 .90
 Nos. C78-C81 (4) 2.75 1.50

Lt. José Gozar and Lt. Cesar Fernando Basa, Filipino aviators in World War II.

Constitution Type of Regular Issue

1960, Feb. 8 Photo. Perf. 12½x13½
 C82 A146 30c brt bl & silver .50 .25



Air Force Plane of 1935 and Saber Jet AP11

1960, May 2 Engr. Perf. 14x14½
 C83 AP11 10c carmine .30 .20
 C84 AP11 20c ultra .45 .25

25th anniversary of Philippine Air Force. For surcharge see No. 847.

Olympic Type of Regular Issue

30c, Sharpshooter. 70c, Woman swimmer.

1960, Nov. 30 Photo. Perf. 13x13½
 C85 A150 30c orange & brn .50 .35
 C86 A150 70c grnsh bl & vio brn 1.00 .70

Postal Conference Type

1961, Feb. 23 Perf. 13½x13
 C87 A152 30c multicolored .50 .25

Freedom from Hunger Type

1963, Dec. 20 Photo.
 C88 A168 30s lt grn & multi .30 .20
 C89 A168 50s multicolored .45 .30

Land Reform Type

1964, Dec. 21 Wmk. 233 Perf. 14½
 C90 A172 30s multicolored .50 .20



Mass Baptism by Father Andres de Urdaneta, Cebu — AP12

70s, World map showing route of the Cross from Spain to Mexico to Cebu, and two galleons.

Unwmk.

1965, Oct. 4 Photo. Perf. 13
 C91 AP12 30s multicolored .50 .20
 C92 AP12 70s multicolored 1.00 .35
 a. Souvenir sheet of 4 3.00 2.50

400th anniv. of the Christianization of the Philippines. No. C92a contains four imperf. stamps similar to Nos. 934-935 and C91-C92 with simulated perforation. For surcharge see No. C108.

Souvenir Sheet



Family and Progress Symbols — AP13

1966, July 22 Photo. Imperf.
 C93 AP13 70s multicolored 4.00 1.25

50th anniv. of the Philippine Natl. Bank. No. C93 contains one stamp with simulated perforation superimposed on a facsimile of a 50p banknote of 1916.



Eruption of Taal Volcano and Refugees — AP14

1967, Oct. 1 Photo. Perf. 13½x13
 C94 AP14 70s multicolored .60 .45
 Eruption of Taal Volcano, Sept. 28, 1965.



Eruption of Taal Volcano — AP15

1968, Oct. 1 Litho. Perf. 13½
 C95 AP15 70s multicolored .60 .55
 Eruption of Taal Volcano, Sept. 28, 1965.

Rotary Type of 1969

1969, Jan. 29 Photo. Perf. 12½
 C96 A202 40s green & multi .40 .20
 C97 A202 75s red & multi .85 .40

Holy Child Type of Regular Issue

1969, June 30 Photo. Perf. 13½
 C98 A207 40s ultra & multi .75 .25

Pope Type of Regular Issue

1970, Nov. 27 Photo. Perf. 13½x14
 C99 A221 40s violet & multi .75 .25

Law College Type of Regular Issue

1971, June 15 Perf. 13
 C100 A225 1p green & multi .80 .45

Manila Type of Regular Issue

1971, June 24
 C101 A226 1p multi & blue .80 .45

Santo Tomas Type of Regular Issue

1971, July 8 Photo. Perf. 13½
 C102 A227 2p lt blue & multi 1.25 .80

Congress Type of Regular Issue

1972, Apr. 11 Photo. Perf. 13½x13
 C103 A232 40s green & multi .50 .25

Tropical Fish Type of Regular Issue

1972, Aug. 14 Photo. Perf. 13
 C104 A235 50s Dusky angelfish 1.50 .40

Pope Paul VI Type of Regular Issue

1972, Sept. 26 Photo. Perf. 14
 C105 A237 60s lt blue & multi .75 .35

First Mass Type of Regular Issue

1972, Oct. 31 Photo. Perf. 14
 C106 A241 60s multicolored .60 .25

Presidential Palace Type of Regular Issue

1973, Nov. 15 Litho. Perf. 14
 C107 A253 60s multicolored .75 .30

No. C92a Surcharged and Overprinted with US Bicentennial Emblems and: "U.S.A. BICENTENNIAL / 1776-1976" in Black or Red

Unwmk.
 1976, Sept. 20 Photo. Imperf.
 C108 Sheet of 4 1.50 1.25
 a. A179 5s on 3s multi .20 .20
 b. A179 5s on 6s multi .20 .20
 c. AP12 15s on 30s multi .30 .20
 d. AP12 50s on 70s multi .75 .35

American Bicentennial. Nos. C108a-C108d are overprinted with Bicentennial emblem and 2 bars over old denomination. Inscription and 2 Bicentennial emblems overprinted in margin.

Souvenir Sheet



Netherlands No. 1 and Philippines No. 1 and Windmill AP16

1977, May 26 Litho. Perf. 14½
 C109 Sheet of 3 10.00 7.50
 a. AP16 7.50p multicolored 2.75 2.10

AMPHILEX '77, International Stamp Exhibition, Amsterdam, May 26-June 5. Exists imperf. Value \$20.

Souvenir Sheet



Philippines and Spain Nos. 1, Bull and Matador AP17

1977, Oct. 7 Litho. Perf. 12½x13
 C110 Sheet of 3 10.00 8.00
 a. AP17 7.50p multicolored 2.75 2.00

ESPAMER '77 (Exposicion Filatelica de America y Europa), Barcelona, Spain, 10/7-13. Exists imperf. Value \$18.



Nos. B10 and CB3a Surcharged

1979, July 5 Engr. Perf. 13
 C111 SP8 90s on 6c + 4c car, yel 1.25 .45

Souvenir Sheet

White Paper

C112 Sheet of 5 3.00 2.50
 a. SP8 50s on 6c + 4c carmine .50 .35
 b. SP8 50s on 25c + 5c blue .50 .35
 c. SP8 50s on 30c + 10c green .50 .35
 d. SP8 50s on 70c + 20c red brown .50 .35
 e. SP8 50s on 80c + 20c violet .50 .35

First Scout Philatelic Exhibition, Quezon City, July 4-14, commemorating 25th anniversary of First National Jamboree.

Surcharge on No. C111 includes "AIR-MAIL." Violet marginal inscriptions on No. C112 overprinted with heavy bars; new commemorative inscriptions and Scout emblem added.

AIR POST SEMI-POSTAL STAMPS

Catalogue values for unused stamps in this section are for Never Hinged items.

Type of Semi-Postal Issue, 1959

Designs: 30c+10c, Bicycling. 70c+20c, Scout with plane model. 80c+20c, Pres. Carlos P. Garcia and scout shaking hands.

Unwmk.

1959, July 17 Engr. Perf. 13
 CB1 SP8 30c + 10c green .30 .30
 CB2 SP8 70c + 20c red brown .70 .65
 CB3 SP8 80c + 20c violet 1.00 .90
 a. Souvenir sheet of 5 4.00 3.75
 Nos. CB1-CB3 (3) 2.00 1.85

10th Boy Scout World Jamboree, Makiling Natl. Park, July 17-26. Surtax was for the Jamboree.

No. CB3a measures 171x89mm. and contains one each of Nos. CB1-CB3 and types of Nos. B10-B11 on white paper. Sold for 4p. For surcharge see No. C112.

SPECIAL DELIVERY STAMPS

United States No. E5 Overprinted in Red



1901, Oct. 15 Wmk. 191 Perf. 12
E1 SD3 10c dark blue 100.00 100.00

Special Delivery Messenger SD2



1906 Engr. Wmk. 191P1
E2 SD2 20c ultra 30.00 7.50
b. 20c pale ultra 30.00 7.50
See Nos. E3-E6. For overprints see Nos. E7-E10, E01.

Special Printing

Overprinted in Red as No. E1 on United States No. E6

1907
E2A SD4 10c ultra 2,750.

Type of 1906

1911 Wmk. 190P1
E3 SD2 20c dp ultra 20.00 1.75

1916 Perf. 10
E4 SD2 20c dp ultra 175.00 75.00

1919 Unwmk. Perf. 11
E5 SD2 20c ultra .60 .20
a. 20c pale blue .75 .20
b. 20c dull violet .60 .20

1925-31 Imperf.
E6 SD2 20c dull vio (#31) 20.00 50.00
a. 20c violet blue (#25) 40.00 27.50

Type of 1919 Overprinted in Black



1939 Perf. 11
E7 SD2 20c blue violet .25 .20



Nos. E5b and E7, Handstamped in Violet

1944 Perf. 11
E8 SD2 20c dull vio (#E5b) 800.00 550.00
E9 SD2 20c blue vio (#E7) 300.00 225.00

Type SD2 Overprinted "VICTORY" As No. 486

1945
E10 SD2 20c blue violet .70 .55
a. "IC" close together 3.25 2.75

Catalogue values for unused stamps in this section, from this point to the end of the section, are for Never Hinged items.

Republic



Manila Post Office and Messenger SD3

Unwmk. Engr. Perf. 12
1947, Dec. 22
E11 SD3 20c rose lilac .50 .40

Post Office Building, Manila, and Hands with Letter — SD4



1962, Jan. 23 Perf. 13 1/2 x 13
E12 SD4 20c lilac rose .60 .30

SPECIAL DELIVERY OFFICIAL STAMP

Type of 1906 Issue Overprinted



1931 Unwmk. Perf. 11
E01 SD2 20c dull violet .65 .75
a. No period after "B" 50.00 15.00
b. Double overprint — —

It is recommended that expert opinion be acquired for No. E01 used.

POSTAGE DUE STAMPS

Postage Due Stamps of the United States Nos. J38 to J44 Overprinted in Black



1899, Aug. 16 Wmk. 191 Perf. 12
J1 D2 1c deep claret 6.50 1.50
J2 D2 2c deep claret 6.50 1.25
J3 D2 5c deep claret 15.00 2.50
J4 D2 10c deep claret 19.00 5.50
J5 D2 50c deep claret 200.00 100.00

1901, Aug. 31
J6 D2 3c deep claret 17.50 7.00
J7 D2 30c deep claret 225.00 110.00
Nos. J1-J7 (7) 489.50 227.75

No. J1 was used to pay regular postage September 5-19, 1902.



Post Office Clerk — D3

1928, Aug. 21 Unwmk. Engr. Perf. 11
J8 D3 4c brown red .20 .20
J9 D3 6c brown red .20 .20
J10 D3 8c brown red .20 .20
J11 D3 10c brown red .20 .20
J12 D3 12c brown red .20 .20
J13 D3 16c brown red .20 .20
J14 D3 20c brown red .20 .20
Nos. J8-J14 (7) 1.40 1.40

For overprints see Nos. O16-O22, NU1. For surcharge see No. J15.

No. J8 Surcharged in Blue



1937
J15 D3 3c on 4c brown red .20 .20

Nos. J8 to J14 Handstamped in Violet

VICTORY

1944
J16 D3 4c brown red 140.00 —
J17 D3 6c brown red 90.00 —
J18 D3 8c brown red 95.00 —
J19 D3 10c brown red 90.00 —
J20 D3 12c brown red 90.00 —
J21 D3 16c brown red 95.00 —
J22 D3 20c brown red 95.00 —
Nos. J16-J22 (7) 695.00

Catalogue values for unused stamps in this section, from this point to the end of the section, are for Never Hinged items.

Republic



D4

Unwmk. Engr. Perf. 12
1947, Oct. 20
J23 D4 3c rose carmine .25 .20
J24 D4 4c brt violet blue .45 .25
J25 D4 6c olive green .60 .40
J26 D4 10c orange .70 .50
Nos. J23-J26 (4) 2.00 1.35

OFFICIAL STAMPS

Official Handstamped Overprints

"Officers purchasing stamps for government business may, if they so desire, overprint them with the letters "O.B." either in writing with black ink or by rubber stamps but in such a manner as not to obliterate the stamp that postmasters will be unable to determine whether the stamps have been previously used." C. M. Cotterman, Director of Posts, Dec. 26, 1905. Beginning with Jan. 1, 1906, all branches of the Insular Government used postage stamps to prepay postage instead of franking them as before. Some officials used manuscript, some utilized typewriters, some made press-printed overprints, but by far the larger number used rubber stamps. The majority of these read "O.B." but other forms were: "OFFICIAL BUSINESS" or "OFFICIAL MAIL" in two lines, with variations on many of these. These "O.B." overprints are known on US 1899-1901 stamps; on 1903-06 stamps in red and blue; on 1906 stamps in red, blue, black, yellow and green. "O.B." overprints were also made on the centavo and peso stamps of the Philippines, per order of May 25, 1907. Beginning in 1926 the stamps were overprinted and issued by the Post Office, but some government offices continued to handstamp "O.B."

Regular Issue of 1926 Overprinted in Red



1926, Dec. 20 Unwmk. Perf. 12
O1 A42 2c green & blk 2.25 1.00
O2 A42 4c carmine & blk 2.25 1.25
a. Vert. pair, imperf. btwn. 750.00
O3 A42 18c lt brn & blk 7.00 4.00
O4 A42 20c orange & blk 6.75 1.75
Nos. O1-O4 (4) 18.25 8.00

Opening of the Legislative Palace.

Regular Issue of 1917-26 Overprinted



1931 Perf. 11
O5 A40 2c green .20 .20
a. No period after "B" 15.00 5.00
b. No period after "O" — —
O6 A40 4c Carmine .20 .20
a. No period after "B" 15.00 5.00
O7 A40 6c dp violet .20 .20
O8 A40 8c yellow brn .20 .20
O9 A40 10c deep blue .30 .20
O10 A40 12c red orange .25 .20
a. No period after "B" 32.50
O11 A40 16c lt of grn (Dewey) .25 .20
a. 16c olive bister 1.25 .20
O12 A40 20c orange yel .25 .20
a. No period after "B" 22.50 15.00
O13 A40 26c green .40 .30
a. 26c blue green 1.00 .65
O14 A40 30c gray .30 .25
Nos. O5-O14 (10) 2.55 2.15

Same Overprint on Nos. 383-392

1935
O15 A53 2c rose .20 .20
a. No period after "B" 15.00 5.00
O16 A54 4c yellow green .20 .20
a. No period after "B" 15.00 8.50
O17 A55 6c dk brown .20 .20
a. No period after "B" 20.00 17.50
O18 A56 8c violet .20 .20
O19 A57 10c rose carmine .20 .20
O20 A58 12c black .20 .20
O21 A59 16c dark blue .20 .20
O22 A60 20c lt olive grn .20 .20
O23 A61 26c indigo .25 .20
O24 A62 30c orange red .30 .20
Nos. O15-O24 (10) 2.15 2.00

Same Overprint on Nos. 411, 418

1937-38 Perf. 11
O25 A53 2c rose .20 .20
a. No period after "B" 4.25 2.25
b. Period after "B" raised (UL4) 175.00
O26 A60 20c lt of grn (#38) .65 .50

Nos. 383-392 Overprinted in Black:



a



b

1938-40 Perf. 11
O27 A53(a) 2c rose .20 .20
a. Hyphen omitted 20.00 20.00
b. No period after "B" 25.00 25.00
O28 A54(b) 4c yellow grn .20 .20
O29 A55(a) 6c dk brown .20 .20
O30 A56(b) 8c violet .20 .20
O31 A57(b) 10c rose car .20 .20
a. No period after "O" 30.00 30.00
O32 A58(b) 12c black .20 .20
O33 A59(b) 16c dark blue .20 .20
O34 A60(a) 20c lt of grn (#40) .25 .25
O35 A61(b) 26c indigo .30 .30
O36 A62(b) 30c orange red .25 .25
Nos. O27-O36 (10) 2.20 2.20

No. 461 Overprinted in Black



Perf. 11x10 1/2
1941, Apr. 14 Unwmk.
O37 A75 2c apple green .20 .20

Official Stamps Handstamped in Violet



1944 Perf. 11, 11x10½

O38	A53	2c (#O27)	250.00	150.00
O39	A75	2c (#O37)	6.50	3.00
O40	A54	4c (#O16)	42.50	30.00
O40A	A55	6c (#O29)	5.00	—
O41	A57	10c (#O31)	150.00	—
O42	A60	20c (#O22)	6.00	—
O43	A60	20c (#O26)	1,550.	—

No. 497 Overprinted Type "c" in Black
Perf. 11x10½

1946, June 19 Unwmk.
O44 A76 2c sepia .20 .20

Catalogue values for unused stamps in this section, from this point to the end of the section, are for Never Hinged items.

Republic



Nos. 504, 505 and 507 Overprinted in Black — d

1948 Unwmk. Perf. 12

O50	A78	4c black brown	.50	.20
a		Inverted overprint	25.00	—
b		Double overprint	25.00	—
O51	A79	10c red orange	.50	.20
O52	A81	16c slate gray	3.00	.55
		Nos. O50-O52 (3)	4.00	.95

The overprint on No. O51 comes in two sizes: 13mm, applied in Manila, and 12½mm, applied in New York.



Nos. 527, 508 and 509 Overprinted in Black — e

Overprint Measures 14mm

O53	A91	2c bright green	.50	.20
-----	-----	-----------------	-----	-----

1949

O54	A82	20c red brown	1.00	.20
-----	-----	---------------	------	-----

Overprint Measures 12mm

O55	A83	50c dull green	1.50	.55
-----	-----	----------------	------	-----

No. 550 Overprinted Type "e" in Black
Overprint Measures 14mm

1950

O56	A91	1c on 2c brt green	.50	.20
-----	-----	--------------------	-----	-----



Nos. 589, 592, 595 and 597 Overprinted in Black — f

Overprint Measures 15mm

1952-55

O57	A117	1c red brown ('53)	.50	.20
O58	A117	5c crim rose	.50	.20
O59	A117	10c ultra ('55)	.50	.20
O60	A117	20c car lake ('55)	1.50	.20
		Nos. O57-O60 (4)	3.00	.80



No. 647 Overprinted — g

1959 Engr. Perf. 12

O61	A117	1c on 5c crim rose	.50	.20
-----	------	--------------------	-----	-----

No. 813 Overprinted Type "f"
Overprint measures 16½mm

1959

O62	A145	6c gray blue	.60	.20
-----	------	--------------	-----	-----

Nos. 856-861 Overprinted



h



j



k



i

1962-64 Perf. 13½

O63	A158(j)	5s car rose ('63)	.50	.20
-----	---------	-------------------	-----	-----

Perf. 13x12

O64	A158(h)	6s dk red brn	.50	.20
-----	---------	---------------	-----	-----

Perf. 13½

O65	A158(k)	6s pck blue ('64)	.50	.20
O66	A158(j)	10s brt purple ('63)	.50	.20
O67	A158(j)	20s Prus blue ('63)	.50	.20
O68	A158(j)	30s vermilion	.75	.20
O69	A158(k)	50s violet ('63)	1.00	.20
		Nos. O63-O69 (7)	4.25	1.40

"G.O." stands for "Gawaing Opisyal," Tagalog for "Official Business."
On 6s overprint "k" is 10mm wide.
For overprint see No. 1119.

No. 1082 Overprinted Type "i"

1970, Dec. 30 Engr. Perf. 14

O70	A222	10s rose carmine	.50	.20
-----	------	------------------	-----	-----

NEWSPAPER STAMPS



N1



N2

1886-89 Unwmk. Typo. Perf. 14

P1	N1	¼c yellow green	.25	3.00
P2	N1	1m rose ('89)	.25	20.00
P3	N1	2m blue ('89)	.25	20.00
P4	N1	5m dk brown ('89)	.25	20.00
		Nos. P1-P4 (4)	1.00	63.00

1890-96

P5	N2	¼c dark violet	.20	.20
P6	N2	¼c green ('92)	8.00	10.00
P7	N2	¼c orange brn ('94)	.20	.20
P8	N2	¼c dull blue ('96)	.75	.55
P9	N2	1m dark violet	.20	.20
P10	N2	1m green ('92)	2.00	5.00
P11	N2	1m olive gray ('94)	.20	.40
P12	N2	1m ultra ('96)	.25	.20
P13	N2	2m dark violet	.20	.40
P14	N2	2m green ('92)	2.25	12.00
P15	N2	2m olive gray ('94)	.20	.40
P16	N2	2m brown ('96)	.25	.20
P17	N2	5m dark violet	.20	1.00
P18	N2	5m green ('92)	175.00	42.50
P19	N2	5m olive gray ('94)	.20	.40
P20	N2	5m dp blue grn ('96)	2.25	1.25
		Nos. P5-P20 (16)	192.35	74.90

Imperf. exist of Nos. P8, P9, P11, P12, P16, P17 and P20.

POSTAL TAX STAMPS



Mt. Pinatubo Fund — PT1

25c, Lahar flow. #RA2, Erupting volcano. #RA3, Animals after eruption. #RA4, Village after eruption. #RA5, People clearing ash.

Wmk. 391

1992, Nov. 16 Litho. Perf. 13%

RA1	PT1	25c multi	.20	.20
RA2	PT1	1p multi	.60	.60
RA3	PT1	1p multi	.60	.60
RA4	PT1	1p multi	.60	.60
RA5	PT1	1p multi	.60	.60
a		Block of 4, #RA2-RA5	2.40	2.40
		Nos. RA1-RA5 (5)	2.60	2.60

Use of Nos. RA1-RA5 as postal tax stamps was suspended on 2/1/93. These stamps subsequently became valid for postage.

OCCUPATION STAMPS

Issued under Japanese Occupation

Nos. 461, 438 and 439 Overprinted with Bars in Black

1942-43 Unwmk. Perf. 11x10½, 11

N1	A75	2c apple green	.20	.20
a		Pair, one without overprint	—	—
N2	A58	12c black ('43)	.20	.20
N3	A59	16c dark blue	5.00	3.75
		Nos. N1-N3 (3)	5.40	4.15

Nos. 435, 442, 443 and 423 Surcharged in Black



a



b



c



d

Perf. 11

N4	A55	5c on 6c gltn brn	.20	.20
a		Top bar shorter, thinner	.20	.20
b		5(c) on 6c dk brn	.20	.20
c		As "b," top bar shorter and thinner	.20	.20
N5	A62	16c on 30c ('43)	.25	.25
N6	A63	50c on 1p ('43)	.60	.60
		a. Double surcharge	300.00	—
N7	A65	1p on 4p ('43)	125.00	225.00

On Nos. N4 and N4b, the top bar measures 1½x22½mm. On Nos. N4a and N4c, the top bar measures 1x21mm and the "5" is smaller and thinner.

No. 384 Surcharged in Black



1942, May 18

N8	A54	2c on 4c yel grn	6.00	6.00
----	-----	------------------	------	------

Japan's capture of Bataan and Corregidor. The American-Filipino forces finally surrendered May 7, 1942.

No. 384 Surcharged in Black



1942, Dec. 8

N9	A54	5c on 4c yel grn	.50	.50
----	-----	------------------	-----	-----

1st anniv. of the "Greater East Asia War."

Nos. C59 and C62 Surcharged in Black



1943, Jan. 23

N10	AP1	2c on 8c carmine	.25	.25
N11	AP1	5c on 1p sepia	.50	.50

Philippine Executive Commission, 1st anniv.



Nipa Hut OS1



Rice Planting OS2



Mt. Mayon and Mt. Fuji — OS3



Moro Vinta — OS4

Engr., Typo. (2c, 6c, 25c)

1943-44 Wmk. 257 Perf. 13

N12	OS1	1c deep orange	.20	.20
N13	OS2	2c bright green	.20	.20
N14	OS1	4c slate green	.20	.20
N15	OS3	5c orange brown	.20	.20
N16	OS2	6c red	.20	.20
N17	OS3	10c blue green	.20	.20
N18	OS4	12c steel blue	1.00	1.00
N19	OS4	16c dark brown	.20	.20
N20	OS1	20c rose violet	1.25	1.25
N21	OS3	21c violet	.20	.20
N22	OS2	25c pale brown	.20	.20
N23	OS3	1p deep carmine	.75	.75
N24	OS4	2p dull violet	5.50	5.50
N25	OS4	5p dark olive	14.00	9.00
		Nos. N12-N25 (14)	24.30	19.30

For surcharges see Nos. NB5-NB7.

Map of Manila Bay Showing Bataan and Corregidor OS5



1943, May 7 Photo. Unwmk.

N26	OS5	2c carmine red	.20	.20
N27	OS5	5c bright green	.25	.25

Fall of Bataan & Corregidor, 1st anniv.



No. 440 Surcharged in Black

1943, June 20 Engr. Perf. 11
N28 A60 12c on 20c lt of grn .20 .20
 a. Double surcharge

350th anniversary of the printing press in the Philippines. "Limbagan" is Tagalog for "printing press."



Rizal Monument, Filipina and Philippine Flag — OS6

1943, Oct. 14 Photo. Perf. 12
N29 OS6 5c light blue .20 .20
 a. Imperf. .20 .20
N30 OS6 12c orange .20 .20
 a. Imperf. .20 .20
N31 OS6 17c rose pink .20 .20
 a. Imperf. .20 .20
 Nos. N29-N31 (3) .60 .60

"Independence of the Philippines." Japan granted "independence" Oct. 14, 1943, when the puppet republic was founded. The imperforate stamps were issued without gum. See No. NB4.



José Rizal — OS7



Rev. José Burgos — OS8

Design: 17c, Apolinario Mabini.

1944, Feb. 17 Litho. Perf. 12
N32 OS7 5c blue .20 .20
 a. Imperf. .20 .20
N33 OS8 12c carmine .20 .20
 a. Imperf. .20 .20
N34 OS7 17c deep orange .20 .20
 a. Imperf. .20 .20
 Nos. N32-N34 (3) .60 .60

See No. NB8.

Nos. C60 and C61 Surcharged in Black



1944, May 7 Perf. 11
N35 AP1 5c on 20c ultra .50 .35
N36 AP1 12c on 60c blue grn 1.25 .85

Fall of Bataan & Corregidor, 2nd anniv.



José P. Laurel — OS10

1945, Jan. 12 Litho. Imperf.
N37 OS10 5c dull violet brn .20 .20
N38 OS10 7c blue green .20 .20
N39 OS10 20c chalky blue .20 .20
 Nos. N37-N39 (3) .60 .60

Issued belatedly to commemorate the 1st anniv. of the puppet Philippine Republic, 10/14/44. "S" stands for "sentimos."

OCCUPATION SEMI-POSTAL STAMPS



Woman, Farming and Cannery — OSP1

Unwmk.

1942, Nov. 12 Litho. Perf. 12
NB1 OSP1 2c + 1c pale violet .20 .20
NB2 OSP1 5c + 1c brt green .25 .20
NB3 OSP1 16c + 2c orange 32.50 32.50

Campaign to produce and conserve food. The surtax aided the Red Cross.

"Independence of the Philippines" Type Souvenir Sheet

1943, Oct. 14 Imperf. Without Gum

NB4 Sheet of 3 50.00 10.00

No. NB4 contains one each of Nos. N29a-N31a. Lower inscription from Rizal's "Last Farewell." Size: 127x177mm. Sold for 2.50p.

Nos. N18, N20 and N21 Surcharged in Black



1943, Dec. 8 Wmk. 257 Perf. 13
NB5 OS4 12c + 21c steel blue .20 .20
NB6 OS1 20c + 36c rose violet .20 .20
NB7 OS3 21c + 40c violet .20 .20
 Nos. NB5-NB7 (3) .60 .60

The surtax was for the benefit of victims of a Luzon flood. "Baha" is Tagalog for "flood."

Type of 1944 Souvenir Sheet

1944, Feb. 9 Litho. Imperf. Without Gum

NB8 Sheet of 3 5.00 3.00

#NB8 contains 1 each of #N32a-N34a. Sheet sold for 1p, surtax going to a fund for the care of heroes' monuments.

OCCUPATION POSTAGE DUE STAMP

No. J15 Overprinted with Bar in Blue

1942, Oct. 14 Unwmk. Perf. 11
NJ1 D3 3c on 4c brown red 35.00 20.00

On copies of No. J15, two lines were drawn in India ink with a ruling pen across "United States of America" by employees of the Short Paid Section of the Manila Post Office to make a provisional 3c postage due stamp which was used from Sept. 1, 1942, (when the letter rate was raised from 2c to 5c) until Oct. 14 when No. NJ1 went on sale.

OCCUPATION OFFICIAL STAMPS

Nos. 461, 413, 435, 435a and 442 Overprinted or Surcharged in Black with Bars and



1943-44 Unwmk. Perf. 11x10 1/2, 11
NO1 A75 2c apple green .20 .20
 a. Double overprint 500.00
NO2 A55 5(c) on 6c dk brn 45.00 45.00
 (#413) (#44)
NO3 A55 5(c) on 6c gltn brn .20 .20
 (#435a)
 a. Narrower spacing between bars .20 .20
 b. 5(c) on 6c dark brown .20 .20
 (#435)

c. As "b," narrower spacing between bars .20 .20
 d. Double overprint .30 .30
NO4 A62 16c on 30c org red .30 .30
 a. Wider spacing between bars .30 .30

On Nos. NO3 and NO3b, the bar deleting "United States of America" is 9mm to 10mm above the bar deleting "Common-." On Nos. NO3a and NO3c, the spacing is 8mm to 8 1/2mm.

On No. NO4 the center bar is 19mm long, 3 1/2mm below the top bar and 6mm above the Japanese characters. On No. NO4a, the center bar is 20 1/2mm long, 9mm below the top bar and 1mm above the Japanese characters. "K. P." stands for Kagamitang Pampamahalaan, "Official Business" in Tagalog.



Nos. 435 and 435a Surcharged in Black

1944 Perf. 11
NO5 A55 5c on 6c golden brown .20 .20
 a. 5c on 6c dark brown .20 .20

Nos. O34 and C62 Overprinted in Black



a



b

NO6 A60(a) 20c light olive green .25 .25
NO7 AP1(b) 1p sepia .65 .65
 Nos. NO5-NO7 (3) 1.10 1.10

PITCAIRN ISLANDS

'pit-,karn 'i-lānds

LOCATION — South Pacific Ocean, nearly equidistant from Australia and South America

GOVT. — British colony under the British High Commissioner in New Zealand

AREA — 18 sq. mi. (includes all islands)

POP. — 49 (1999 est.)

The district of Pitcairn also includes the uninhabited islands of Ducie, Henderson and Oeno.

Postal affairs are administered by New Zealand.

12 Pence = 1 Shilling
 100 Cents = 1 Dollar (1967)

Catalogue values for all unused stamps in this country are for Never Hinged items.



Cluster of Oranges A1



Fletcher Christian with Crew and View of Pitcairn Island — A2

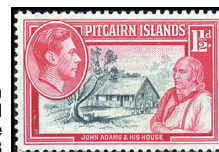

John Adams and His House A3



William Bligh and H. M. Armed Vessel "Bounty" A4



Map of Pitcairn and Pacific Ocean — A5

Pitcairn Island Philatelic Bureau
 PO Box 105-696
 Auckland
 NEW ZEALAND

Stamps, FDC's, Standing Order Accounts.
 For more info, write to us or email us:
 stamps@pitcairn.gov.pn

www.government.pn



Bounty Bible — A6



H.M. Armed Vessel "Bounty" A7



Pitcairn School, 1949 — A8



Fletcher Christian and View of Pitcairn Island — A9



Fletcher Christian with Crew and Coast of Pitcairn A10

Perf. 12½, 11½x11

	Engr.	Wmk. 4
1 A1	½p blue grn & org	.40 .65
2 A2	1p red lil & rose vio	.55 .75
3 A3	1½p rose car & blk	.55 .55
4 A4	2p dk brn & brt grn	1.75 1.50
5 A5	3p dk blue & yel grn	1.25 1.50
5A A6	4p dk blue grn & blk	16.00 11.00
6 A7	6p sl grn & dp brn	5.00 1.75
6A A8	8p lil rose & grn	16.00 8.00
7 A9	1sh slate & vio	3.00 2.00
8 A10	2sh6p dk brn & brt grn	8.00 4.00
Nos. 1-8 (10)		52.50 31.70

Nos. 1-5, 6 and 7-8 exist in a booklet of eight panes of one. Value \$1,200.
Issued: 4p, 8p, 9/1/51; others, 10/15/40.

Common Design Types pictured following the introduction.

Peace Issue

Common Design Type

1946, Dec. 2 Perf. 13½x14

9	CD303 2p brown	.35 .35
10	CD303 3p deep blue	.65 .65

Silver Wedding Issue
Common Design Types

1949, Aug. 1 Photo. Perf. 14x14½

11	CD304 1½p scarlet	1.50 .75
----	-------------------	----------

Engraved; Name Typographed
Perf. 11½x11

12	CD305 10sh purple	60.00 70.00
----	-------------------	-------------

UPU Issue

Common Design Types

Engr.; Name Typo. on 3p & 6p

1949, Oct. 10 Perf. 13½, 11x11½

13	CD306 2½p red brown	5.00 2.00
14	CD307 3p indigo	5.00 2.00
15	CD308 6p green	10.00 4.00
16	CD309 1sh rose violet	17.50 8.00
Nos. 13-16 (4)		37.50 16.00

Coronation Issue

Common Design Type

1953, June 2 Perf. 13½x13

19	CD312 4p dk green & blk	2.50 1.75
----	-------------------------	-----------



Ti Plant — A11



Map — A12

Designs: 2p, John Adams and Bounty Bible. 2½p, Handicraft (Carving). 3p, Bounty Bay. 4p, School (actually Schoolteacher's House). 6p, Fiji-Pitcairn connection (Map). 8p, Inland scene. 1sh, Handicraft (Ship model). 2sh, Wheelbarrow. 2sh6p, Whaleboat.

Perf. 13x12½, 12½x13

	Engr.	Wmk. 4
20	A11 ½p lilac & green	.80 .20
21	A12 1p olive grn & blk	3.50 .20
22	A12 2p blue & brown	.80 .25
23	A11 2½p orange & brn	.55 .55
24	A11 3p ultra & emer	.90 .75
25	A11 4p ultra & rose red (Pitcairn School)	1.00 .95
26	A11 6p indigo & buff	1.40 1.25
27	A11 8p magenta & grn	.70 1.50
28	A11 1sh brown & blk	1.75 1.40
29	A12 2sh dp org & grn	18.00 13.50
30	A11 2sh6p mag & ultra	25.00 11.50
Nos. 20-30 (11)		54.40 32.05

See Nos. 31, 38.

Type of 1957 Corrected

1958, Nov. 5 Perf. 13x12½

31	A11 4p ultra & rose red (School-teacher's House)	5.00 1.00
----	--	-----------



Simon Young and Pitcairn A13

Designs: 6p, Maps of Norfolk and Pitcairn Islands. 1sh, Schooner Mary Ann.

Perf. 14½x13½

1961, Nov. 15 Photo. Wmk. 314

32	A13 3p yellow & black	.50 .50
33	A13 6p blue & red brown	1.25 1.00
34	A13 1sh brt green & dp org	1.25 1.00
Nos. 32-34 (3)		3.00 2.50

Pitcairn Islanders return from Norfolk Island.

Freedom from Hunger Issue

Common Design Type

1963, June 4 Perf. 14x14½

35	CD314 2sh6p ultra	15.00 7.50
----	-------------------	------------

Red Cross Centenary Issue

Common Design Type

1963, Dec. 9 Litho. Perf. 13

36	CD315 2p black & red	.50 .25
37	CD315 2sh6p ultra & red	9.50 5.75

Type of 1957

Perf. 13x12½

1963, Dec. 4 Engr. Wmk. 314

38	A11 ½p lilac & green	1.00 1.00
----	----------------------	-----------



Pitcairn Longboat A14



Queen Elizabeth II — A15

1p, H.M. Armed Vessel Bounty. 2p, Oarsmen rowing longboat. 3p, Great frigate bird. 4p, Fairy tern 6p, Pitcairn reed warbler. 8p, Red-footed booby. 10p, Red-tailed tropic birds. 1sh, Henderson Island flightless rail. 1sh6p, Henderson Island lory. 2sh6p, Murphy's petrel. 4sh, Henderson Island fruit pigeon.

1964-65 Photo. Perf. 14x14½

39	A14 ½p multicolored	.20 .20
40	A14 1p multicolored	.20 .20
41	A14 2p multicolored	.20 .20
42	A14 3p multicolored	.20 .20
43	A14 4p multicolored	.35 .20
44	A14 6p multicolored	.60 .35
45	A14 8p multicolored	.60 .45
a. Gray (beak) omitted		300.00
46	A14 10p multicolored	.85 .55
47	A14 1sh multicolored	.85 .75
48	A14 1sh6p multicolored	5.50 .95
49	A14 2sh6p multicolored	5.00 1.75
50	A14 4sh multicolored	6.50 2.75
51	A15 8sh multicolored	2.75 2.75
Nos. 39-51 (13)		23.80 11.30

Issued: ½p-4sh, 8/5/64; 8sh, 4/5/65.
For surcharges see Nos. 72-84.

ITU Issue

Common Design Type

1965, May 17 Litho. Perf. 11x11½

52	CD317 1p red lilac & org brn	.40 .20
53	CD317 2sh6p grnsh blue & ultra	11.50 5.75

Intl. Cooperation Year Issue

Common Design Type

1965, Oct. 25 Perf. 14½

54	CD318 1p bl grn & cl	.35 .20
55	CD318 1sh6p lt vio & grn	14.00 6.00

Churchill Memorial Issue

Common Design Type

1966, Jan. 24 Photo. Perf. 14 Design in Black, Gold and Carmine Rose

56	CD319 2p brt blue	1.40 .75
57	CD319 3p green	4.00 1.00
58	CD319 6p brown	4.25 2.00
59	CD319 1sh violet	6.25 4.25
Nos. 56-59 (4)		15.90 8.00

World Cup Soccer Issue

Common Design Type

1966, Aug. 1 Litho. Perf. 14

60	CD321 4p multi	1.00 .75
61	CD321 2sh6p multi	6.00 3.25

WHO Headquarters Issue

Common Design Type

1966, Sept. 20 Litho. Perf. 14

62	CD322 8p multi	4.25 1.50
63	CD322 1sh6p multi	8.75 5.50

UNESCO Anniversary Issue

Common Design Type

1966, Dec. 1 Litho. Perf. 14

64	CD323 ½p "Education"	.20 .20
65	CD323 10p "Science"	4.25 2.00
66	CD323 2sh "Culture"	9.00 4.50
Nos. 64-66 (3)		13.45 6.70



Mangarevan Canoe, c. 1325, and Pitcairn Island — A16

Designs: 1p, Pedro Fernandez de Quiros and galleon, 1606. 8p, "San Pedro," 17th century Spanish brigantine, 1606. 1sh, Capt. Philip Carteret and H.M.S. Swallow. 1sh6p, "Hercules," 1819.

Wmk. 314

1967, Mar. 1 Photo. Perf. 14½

67	A16 ½p multicolored	.20 .20
68	A16 1p multicolored	.20 .20
69	A16 8p multicolored	.30 .25
70	A16 1sh multicolored	.50 .40
71	A16 1sh6p multicolored	.75 .70
Nos. 67-71 (5)		1.95 1.75

Bicentenary of the discovery of Pitcairn Islands by Capt. Philip Carteret.



Nos. 39-51 Surcharged in Gold

1967, July 10 Perf. 14x14½

72	A14 ¼c on ½p	.20 .20
a. Brown omitted		575.00
73	A14 1c on 1p	.20 .20
74	A14 2c on 2p	.20 .20
75	A14 2½c on 3p	.20 .20
76	A14 3c on 4p	.25 .25
77	A14 5c on 6p	.40 .35
78	A14 10c on 8p	.85 .50
a. "10c" omitted		700.00
79	A14 15c on 10p	1.10 .75
80	A14 20c on 1sh	1.60 1.00
81	A14 25c on 1sh6p	1.75 1.25
82	A14 30c on 2sh6p	2.25 1.25
83	A14 40c on 4sh	3.50 2.50
84	A15 45c on 8sh	5.50 4.00
Nos. 72-84 (13)		18.00 12.65

Size of gold rectangle and anchor varies. The anchor symbol is designed after the anchor of H.M.S. Bounty.



Admiral Bligh and Bounty's Launch — A17

Designs: 8c, Bligh and his followers adrift in a boat. 20c, Bligh's tomb, St. Mary's Cemetery, Lambeth, London.

Unwmk.

1967, Dec. 7 Perf. 13

85	A17 1c ultra, lt blue & blk	.20 .20
86	A17 8c brt rose, yel & blk	.25 .25
87	A17 20c brown, yel & blk	.60 .55
Nos. 85-87 (3)		1.05 1.00

150th anniv. of the death of Admiral William Bligh (1754-1817), capt. of the Bounty.



Human Rights Flame A18

Perf. 13½x13

1968, Mar. 4 Litho. Wmk. 314

88	A18 1c rose & multi	.20 .20
89	A18 2c ochre & multi	.20 .20
90	A18 25c multicolored	.50 .40
Nos. 88-90 (3)		.90 .80

International Human Rights Year.



Flower and Wood of Miro Tree A19

Pitcairn Handicraft: 10c, Carved flying fish. 15c, Two "hand" vases, vert. 20c, Old and new woven baskets, vert.

Perf. 14 1/2 x 14, 14 x 14 1/2

1968, Aug. 19 Photo. Wmk. 314

91	A19	5c chocolate & multi	.20	.20
92	A19	10c dp green & multi	.20	.20
93	A19	15c brt violet & multi	.30	.25
94	A19	20c black & multi	.40	.35
			Nos. 91-94 (4)	1.10 1.00

See Nos. 194-197.



Microscope, Cell, Germs and WHO Emblem — A20

20c, Hypodermic and jars containing pills.

1968, Nov. 25 Litho. Perf. 14

95	A20	2c vio blue, grnsh bl & blk	.20	.20
96	A20	20c black, magenta & org	.60	.50

20th anniv. of WHO.



Capt. Bligh and his Larcum-Kendall Chronometer — A21

1c, Pitcairn Island. 3c, Bounty's anchor, vert. 4c, Plan of the Bounty, drawn 1787. 5c, Breadfruit and method of transporting young plants. 6c, Bounty Bay. 8c, Pitcairn longboat. 10c, Ship Landing Point and palms. 15c, Fletcher Christian's Cave. 20c, Thursday October Christian's house. 25c, "Flying Fox" cable system (for hauling cargo), vert. 30c, Radio Station at Taro Ground. 40c, Bounty Bible.

Perf. 13x12 1/2, 12 1/2 x 13

1969, Sept. 17 Litho. Wmk. 314

97	A21	1c brn, yel & gold	.20	.20
98	A21	2c brn, blk & gold	.20	.20
99	A21	3c red, blk & gold	.20	.20
100	A21	4c buff, brn & gold	.25	.20
101	A21	5c gold & multi	.30	.20
102	A21	6c gold & multi	.35	.30
103	A21	8c gold & multi	.50	.40
104	A21	10c gold & multi	1.00	.75
105	A21	15c gold & multi	1.25	1.00
a. Gold (Queen's head) omitted			600.00	
106	A21	20c gold & multi	1.50	1.40
107	A21	25c gold & multi	2.75	2.25
108	A21	30c gold & multi	3.50	3.25
109	A21	40c red ll, blk & gold	5.00	3.50
			Nos. 97-109 (13)	17.00 13.85

For overprint see No. 118.



Lantana — A22

Pitcairn Flowers: 2c, Indian shot (canna indica). 5c, Pulau (hibiscus tiliaceus). 25c, Wild gladioli.

1970, Mar. 23 Litho. Perf. 14

110	A22	1c black & multi	.20	.20
111	A22	2c black & multi	.20	.20
112	A22	5c black & multi	.45	.20
113	A22	25c black & multi	3.50	1.75
			Nos. 110-113 (4)	4.35 2.35



Rudderfish (Dream Fish) — A23

Fish: 5c, Groupers (Auntie and Ann). 15c, Wrasse (Elwyn's trousers). 20c, Wrasse (Whistling daughter).

Perf. 14 1/2 x 14

1970, Oct. 12 Photo. Wmk. 314

114	A23	5c black & multi	1.25	.60
115	A23	10c grnsh bl & blk	2.00	1.00
116	A23	15c multicolored	3.25	1.50
117	A23	20c multicolored	4.50	1.75
			Nos. 114-117 (4)	11.00 4.85

No. 104 Overprinted in Silver: "ROYAL VISIT 1971"

1971, Feb. 22 Litho. Perf. 13x12 1/2

118	A21	10c gold & multi	5.00	3.75
-----	-----	------------------	------	------



Polynesian Artifacts — A24

Polynesian Art on Pitcairn: 5c, Rock carvings, vert. 15c, Making of stone fishhook. 20c, Seated deity, vert.

1971, May 3 Litho. Perf. 13 1/2

Queen's Head in Gold

119	A24	5c dk brown & bis	.85	.65
120	A24	10c ol green & blk	1.40	1.10
121	A24	15c black & lt vio	2.50	1.50
122	A24	20c black & rose red	3.00	1.75
			Nos. 119-122 (4)	7.75 5.00



Health Care A25

4c, South Pacific Commission flag & Southern Cross, vert. 18c, Education (elementary school). 20c, Economy (country store).

1972, Apr. 4 Litho. Perf. 14x14 1/2

123	A25	4c vio bl, yel & ultra	.65	.50
124	A25	8c brown & multi	1.10	1.00
125	A25	18c yellow grn & multi	1.75	1.50
126	A25	20c orange & multi	2.00	1.75
			Nos. 123-126 (4)	5.50 4.75

So. Pacific Commission, 25th anniv.

Silver Wedding Issue, 1972

Common Design Type

Design: Queen Elizabeth II, Prince Philip, skuas and longboat.

1972, Nov. 20 Photo. Wmk. 314

127	CD324	4c slate grn & multi	.25	.20
128	CD324	20c ultra & multi	.85	.60



Pitcairn Coat of Arms A26

1973, Jan. 2 Litho. Perf. 14 1/2 x 14

129	A26	50c multicolored	3.50	3.50
-----	-----	------------------	------	------



Rose Apple — A27

1973, June 25 Perf. 14

130	A27	4c shown	.75	.25
131	A27	8c Mountain apple	1.25	.50
132	A27	15c Lata (myrtle)	1.75	1.00
133	A27	20c Cassia	2.25	1.25
134	A27	35c Guava	4.00	2.00
			Nos. 130-134 (5)	10.00 5.00

Princess Anne's Wedding Issue

Common Design Type

1973, Nov. 14 Litho. Perf. 14

135	CD325	10c lilac & multi	.20	.20
136	CD325	25c gray grn & multi	.40	.35



Miter and Horn Shells A28

1974, Apr. 15

137	A28	4c shown	.40	.25
138	A28	10c Dove shells	1.00	.75
139	A28	18c Limpets and false limpet	1.60	1.25
140	A28	50c Lucine shells	4.50	3.75
a. Souvenir sheet of 4, #137-140			10.50	6.00
			Nos. 137-140 (4)	7.50 6.00



Pitcairn Post Office, UPU Emblem A29

UPU, cent.: 20c, Stampless cover, "Posted at Pitcairn Island No Stamps Available." 35c, Longboat leaving Bounty Bay for ship offshore.

1974, July 22 Wmk. 314 Perf. 14 1/2

141	A29	4c multicolored	.20	.20
142	A29	20c multicolored	.60	.50
143	A29	35c multicolored	1.25	1.00
			Nos. 141-143 (3)	2.05 1.70



Churchill: "Lift up your hearts . . ." — A30

Design: 35c, Churchill and "Give us the tools and we will finish the job."

1974, Nov. 30 Litho. Wmk. 373

144	A30	20c black & citron	.50	.40
145	A30	35c black & yellow	.75	.60

Sir Winston Churchill (1874-1965).



Queen Elizabeth II — A31

1975, Apr. 21 Wmk. 314 Perf. 14 1/2

146	A31	\$1 multicolored	9.50	9.50
-----	-----	------------------	------	------



Mailboats — A32

1975, July 22 Litho. Perf. 14 1/2

147	A32	4c Seringapatam, 1830	.20	.20
148	A32	10c Pitcairn, 1890	.55	.55
149	A32	18c Athenic, 1901	1.00	1.00
150	A32	50c Gothic, 1948	2.75	2.75
a. Souvenir sheet of 4, #147-150, perf. 14			12.50	12.50
			Nos. 147-150 (4)	4.50 4.50



Pitcairn Wasp A33

Insects: 6c, Grasshopper. 10c, Pitcairn moths. 15c, Dragonfly. 20c, Banana moth.

Wmk. 314

1975, Nov. 9 Litho. Perf. 14 1/2

151	A33	4c blue grn & multi	.40	.25
152	A33	6c carmine & multi	.65	.50
153	A33	10c purple & multi	1.00	.75
154	A33	15c black & multi	1.50	1.00
155	A33	20c multicolored	1.75	1.50
			Nos. 151-155 (5)	5.30 4.00



Fletcher Christian — A34



H.M.S. Bounty — A35

American Bicentennial: 30c, George Washington. 50c, Mayflower.

1976, July 4 Wmk. 373 Perf. 13 1/2

156	A34	5c multicolored	.20	.20
157	A35	10c multicolored	.40	.35
158	A34	30c multicolored	1.00	.90
a. Pair, #156, 158			1.40	1.40
159	A35	50c multicolored	1.25	1.00
a. Pair, #157, 159			1.65	1.65
			Nos. 156-159 (4)	2.85 2.45



Prince Philip's Arrival, 1971 Visit — A36

20c, Chair of homage. 50c, The enthronement.

1977, Feb. 6 Perf. 13

160	A36	8c silver & multi	.20	.20
161	A36	20c silver & multi	.30	.30
162	A36	50c silver & multi	.75	.75
			Nos. 160-162 (3)	1.25 1.25

25th anniv. of the reign of Elizabeth II.



Building Longboat — A37

Designs: 1c, Man ringing Island Bell, vert. 5c, Landing cargo. 6c, Sorting supplies. 9c, Cleaning wahoo (fish), vert. 10c, Farming. 15c, Sugar mill. 20c, Women grating coconuts and bananas. 35c, Island church. 50c, Gathering miro logs, Henderson Island. 70c, Burning obsolete stamps, vert. \$1, Prince Philip and "Britannia." \$2, Elizabeth II, vert.

1977-81	Litho.	Perf. 14 1/2
163	A37 1c multicolored	.30 .65
164	A37 2c multicolored	.30 .65
165	A37 5c multicolored	.35 .65
166	A37 6c multicolored	.35 .65
167	A37 9c multicolored	.35 .65
168	A37 10c multicolored	.35 .65
168A	A37 15c multicolored	1.25 2.25
169	A37 20c multicolored	.35 .65
170	A37 35c multicolored	.45 .85
171	A37 50c multicolored	.45 .85
171A	A37 70c multicolored	1.25 2.40
172	A37 \$1 multicolored	.70 1.25
173	A37 \$2 multicolored	.75 1.40
Nos. 163-173 (13)		7.20 13.55

Issued: #168A, 171A, 10/1/81; others, 9/12/77.



Building "Bounty" Model A38

Bounty Day: 20c, Bounty model afloat. 35c, Burning Bounty.

1978, Jan. 9	Litho.	Perf. 14 1/2
174	A38 6c yellow & multi	.20 .20
175	A38 20c yellow & multi	.85 .65
176	A38 35c yellow & multi	1.25 1.00
a.	Souvenir sheet of 3, #174-176	7.00 6.00
Nos. 174-176 (3)		2.30 1.85

Souvenir Sheet



Elizabeth II in Coronation Regalia — A39

Wmk. 373

1978, Sept.	Litho.	Perf. 12
177	A39 \$1.20 silver & multi	2.00 2.00

25th anniv. of coronation of Elizabeth II.



Unloading "Sir Geraint" A40

Designs: 15c, Harbor before development. 30c, Work on the jetty. 35c, Harbor after development.

Wmk. 373

1978, Dec. 18	Litho.	Perf. 13 1/2
178	A40 15c multicolored	.20 .20
179	A40 20c multicolored	.35 .35
180	A40 30c multicolored	.60 .60
181	A40 35c multicolored	.65 .65
Nos. 178-181 (4)		1.80 1.80

Development of new harbor on Pitcairn.

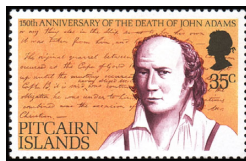

John Adams A41

Design: 70c, John Adams' grave.

1979, Mar. 5	Litho.	Perf. 14 1/2
182	A41 35c multicolored	.30 .50
183	A41 70c multicolored	.60 .75

John Adams (1760-1829), founder of Pitcairn Colony, 150th death anniversary.



Pitcairn Island Seen from "Amphitrite" — A42

Engravings (c. 1850): 9c, Bounty Bay and Pitcairn Village. 20c, Lookout Ridge. 70c, Church and schoolhouse.

1979, Sept. 12	Litho.	Perf. 14
184	A42 6c multicolored	.20 .20
185	A42 9c multicolored	.20 .20
186	A42 20c multicolored	.20 .20
187	A42 70c multicolored	.50 .50
Nos. 184-187 (4)		1.10 1.10



Taking Presents to the Square, IYC Emblem — A43

IYC Emblem and Children's Drawings: 9c, Decorating trees with presents. 20c, Distributing presents. 35c, Carrying the presents home.

1979, Nov. 28	Litho.	Perf. 13 1/2
188	A43 6c multicolored	.20 .20
189	A43 9c multicolored	.20 .20
190	A43 20c multicolored	.30 .30
191	A43 35c multicolored	.50 .50
a.	Souvenir sheet of 4, #188-191	1.50 2.00
Nos. 188-191 (4)		1.20 1.20

Christmas and IYC.

Souvenir Sheet



Pitcairn Islands 35c

Mail Transport by Longboat A44

1980, May 6	Litho.	Perf. 14 1/2
192	Sheet of 4	1.25 1.25
a.	A44 35c shown	.25 .25
b.	A44 35c Mail crane lift	.25 .25
c.	A44 35c Tractor transport	.25 .25
d.	A44 35c Arrival at post office	.25 .25
London 80 Intl. Phil. Exhib., May 6-14.		

Queen Mother Elizabeth Birthday Issue

Common Design Type

Wmk. 373

1980, Aug. 4	Litho.	Perf. 14
193	CD330 50c multicolored	.50 .50

Handicraft Type of 1968

Perf. 14 1/2 x 14, 14 x 14 1/2

1980, Sept. 29	Litho.	Wmk. 373
194	A19 9c Turtles	.20 .20
195	A19 20c Wheelbarrow	.20 .20
196	A19 35c Gannet, vert.	.25 .25

197	A19 40c Bonnet and fan, vert.	.35 .35
Nos. 194-197 (4)		1.00 1.00



Big George — A45

Wmk. 373

1981, Jan. 22	Litho.	Perf. 14
198	A45 6c View of Adamstown	.20 .20
199	A45 9c shown	.20 .20
200	A45 20c Christian's Cave, Gannet's Ridge	.20 .20
201	A45 35c Pawala Valley Ridge	.25 .25
202	A45 70c Tatrimoa	.40 .40
Nos. 198-202 (5)		1.25 1.25



Citizens Departing for Norfolk Island — A46

1981, May 3 Photo. Perf. 13x14 1/2

203	A46 9c shown	.20 .20
204	A46 35c Norfolk Isld. from Morayshire	.35 .35
205	A46 70c Morayshire	.70 .70
Nos. 203-205 (3)		1.25 1.25

Migration to Norfolk Is., 125th anniv.

Royal Wedding Issue Common Design Type

Wmk. 373

1981, July 22	Litho.	Perf. 14
206	CD331 20c Bouquet	.20 .20
207	CD331 35c Charles	.20 .20
208	CD331 \$1.20 Couple	.75 .75
Nos. 206-208 (3)		1.15 1.15

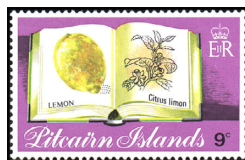

Lemon A47

1982, Feb. 23 Litho. Perf. 14 1/2

209	A47 9c shown	.20 .20
210	A47 20c Pomegranate	.30 .30
211	A47 35c Avocado	.40 .40
212	A47 70c Pawpaw	.85 .85
Nos. 209-212 (4)		1.75 1.75

Princess Diana Issue Common Design Type

1982, July 1	Litho.	Perf. 14 1/2 x 14
213	CD333 6c Arms	.20 .20
214	CD333 9c Diana	.30 .30
215	CD333 70c Wedding	.75 .75
216	CD333 \$1.20 Portrait	1.25 1.25
Nos. 213-216 (4)		2.50 2.50



Christmas — A48

Designs: Various paintings of angels by Raphael. 50c, \$1 vert.

1982, Oct. 19	Litho.	Perf. 14
217	A48 15c multicolored	.25 .25
218	A48 20c multicolored	.25 .25
219	A48 50c multicolored	.40 .40
220	A48 \$1 multicolored	.60 .60
Nos. 217-220 (4)		1.50 1.50



A48a

1983, Mar. 14

221	A48a 6c Radio operator	.20 .20
222	A48a 9c Postal clerk	.20 .20
223	A48a 70c Fisherman	.50 .50
224	A48a \$1.20 Artist	.85 .85
Nos. 221-224 (4)		1.75 1.75

Commonwealth Day.



175th Anniv. of Capt. Folger's Discovery of the Settlers A49

Wmk. 373

1983, June 14	Litho.	Perf. 14
225	A49 6c Topaz off Pitcairn Isld.	.30 .30
226	A49 20c Topaz, islanders	.45 .45
227	A49 70c John Adams welcoming Folger	.75 .75
228	A49 \$1.20 Presentation of Chronometer	1.25 1.25
Nos. 225-228 (4)		2.75 2.75



Local Trees A50

1983, Oct. 6 Litho. Perf. 13 1/2

229	Pair	.75 .75
a.	A50 35c Hattie	.40 .40
b.	A50 35c Branch, wood painting	.40 .40
230	Pair	1.25 1.25
a.	A50 70c Pandanus	.65 .65
b.	A50 70c Branch, basket weaving	.65 .65

See Nos. 289-290.



Pseudojuloides Atavai — A51

Wmk. 373

1984, Jan. 11 Litho. Perf. 14 1/2

231	A51 1c shown	.25 .20
232	A51 4c Halichoeres melasmapomus	.45 .20
233	A51 6c Scarus longipinnis	.45 .20
234	A51 9c Variola louti	.45 .20
235	A51 10c Centropyge hotumatua	.45 .20
236	A51 15c Stegastes emeryi	.45 .35
237	A51 20c Chaetodon smithi	.55 .45
238	A51 35c Xanthichthys mento	.75 .70
239	A51 50c Chrysiptera galba	.75 1.00
240	A51 70c Genicanthus spinus	1.00 1.40
241	A51 \$1 Myripristis tiki	1.00 1.75
242	A51 \$1.20 Anthias ventralis	1.10 1.75
243	A51 \$2 Pseudocaranx dentex	1.75 4.00
Nos. 231-243 (13)		9.40 12.40

See Nos. 295-296.



Constellations — A52

- 1984, May 14 Wmk. 373**
 244 A52 15c Crux Australis .25 .25
 245 A52 20c Piscis Australis .35 .35
 246 A52 70c Canis Minor .90 .90
 247 A52 \$1 Virgo 1.25 1.25
 Nos. 244-247 (4) 2.75 2.75

Souvenir Sheet



AUSIPEX '84 — A53

Longboats.

- 1984, Sept. 21 Litho. Wmk. 373**
 248 Sheet of 2 2.50 2.50
 a. A53 50c multicolored .50 .50
 b. A53 \$2 multicolored 2.00 2.00



HMS Portland off Bounty Bay, by J. Linton Palmer, 1853 — A54

Paintings by J. Linton Palmer, 1853, and William Smyth, 1825: 9c, Christian's Look Out at Pitcairn Island. 35c, The Golden Age. \$2, View of Village, by Smyth.

Wmk. 373

- 1985, Jan. 16 Litho. Perf. 14**
 249 A54 6c multicolored .25 .25
 250 A54 9c multicolored .25 .25
 251 A54 35c multicolored .65 .65

Size: 48x32mm

- 252 A54 \$2 multicolored 2.50 2.50
 Nos. 249-252 (4) 3.65 3.65

Copies of No. 252 with "1835" date were not issued. Value, \$85.
 See Nos. 291-294.

Queen Mother 85th Birthday Common Design Type

Perf. 14 1/2x14

- 1985, June 7 Litho. Wmk. 384**
 253 CD336 6c In Dundee, 1964 .20 .20
 254 CD336 35c At 80th birthday celebration .35 .35
 255 CD336 70c Queen Mother .60 .60
 256 CD336 \$1.20 Holding Prince Henry 1.25 1.25
 Nos. 253-256 (4) 2.40 2.40

Souvenir Sheet

- 257 CD336 \$2 In coach at the Races, Ascot 3.25 3.25



Act 6 — A55



Essi Gina A56

- 1985, Aug. 28 Perf. 14 1/2x14**
 258 A55 50c shown 1.25 1.25
 259 A55 50c Columbus Louisiana 1.25 1.25

Perf. 14

- 260 A56 50c shown 1.25 1.25
 261 A56 50c Stolt Spirit 1.25 1.25
 Nos. 258-261 (4) 5.00 5.00

See Nos. 281-284.



Christmas A57

Madonna & child paintings: 6c, by Raphael. 9c, by Krause. 35c, by Andreas Mayer. \$2, by an unknown Austrian master.

- 1985, Nov. 26 Perf. 14**
 262 A57 6c multicolored .40 .40
 263 A57 9c multicolored .40 .40
 264 A57 35c multicolored .95 .95
 265 A57 \$2 multicolored 5.25 5.25
 Nos. 262-265 (4) 7.00 7.00



Turtles A58

Designs: 9c, 20c, Chelonia mydas. 70c, \$1.20, Eretmochelys imbricata.

Wmk. 384

- 1986, Feb. 12 Litho. Perf. 14 1/2**
 266 A58 9c multicolored 1.25 1.25
 267 A58 20c multi, diff. 2.00 2.00
 268 A58 70c multicolored 3.75 3.75
 269 A58 \$1.20 multi, diff. 4.00 4.00
 Nos. 266-269 (4) 11.00 11.00

Queen Elizabeth II 60th Birthday Common Design Type

Designs: 6c, In Royal Lodge garden, Windsor, 1946. 9c, Wedding of Princess Anne and Capt. Mark Philips, 1973. 20c, Wearing mantle and robes of Order of St. Paul's Cathedral, 1961. \$1.20, Concert, Royal Festival Hall, London, 1971. \$2, Visting Crown Agents' offices, 1983.

- 1986, Apr. 21 Litho. Perf. 14 1/2**
 270 CD337 6c multi .20 .20
 271 CD337 9c multi .20 .20
 272 CD337 20c multi .20 .20
 273 CD337 \$1.20 multi 1.00 1.00
 274 CD337 \$2 multi 1.75 1.75
 Nos. 270-274 (5) 3.35 3.35

Royal Wedding Issue, 1986 Common Design Type

Designs: 20c, Informal portrait. \$1.20, Andrew aboard royal navy vessel.

Wmk. 384

- 1986, July 23 Litho. Perf. 14**
 275 CD338 20c multi .35 .35
 276 CD338 \$1.20 multi 2.40 2.40

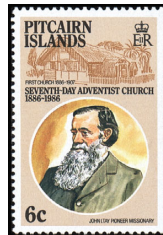

7th Day Adventist Church, Cent. — A59

Designs: 6c, First church, 1886, and John I. Tay, missionary. 20c, Second church, 1907, and mission ship Pitcairn, 1890. 35c, Third church, 1945, baptism and Down Isaac. \$2, Church, 1954, and sailing ship.

1986, Oct. 18

- 277 A59 6c multicolored .25 .25
 278 A59 20c multicolored .70 .70
 279 A59 35c multicolored 1.25 1.25
 280 A59 \$2 multicolored 6.50 6.50
 Nos. 277-280 (4) 8.70 8.70

Ship Type of 1985

- 1987, Jan. 20 Perf. 14x14 1/2**
 281 A55 50c Brussel 1.60 1.60
 282 A55 50c Samoan Reefer 1.60 1.60
- Perf. 14**
 283 A56 50c Australian Exporter 1.60 1.60
 284 A56 50c Taupo 1.60 1.60
 Nos. 281-284 (4) 6.40 6.40



Island Houses — A60

- 1987, May 21 Wmk. 373 Perf. 14**
 285 A60 70c lt greenish blue, bluish grn & blk .70 .70
 286 A60 70c cream, yel bister & blk .70 .70
 287 A60 70c lt blue, brt blue & blk .70 .70
 288 A60 70c lt lil, brt vio & blk .70 .70
 Nos. 285-288 (4) 2.80 2.80

Tree Type of 1983

- 1987, Aug. 10 Wmk. 384 Perf. 14 1/2**
 289 Pair 1.50 1.50
 a. A50 40c Leaves, blossoms .75 .75
 b. A50 40c Monkey puzzle tree .75 .75
 290 Pair 5.50 5.50
 a. A50 \$1.80 Leaves, blossoms, nuts 2.75 2.75
 b. A50 \$1.80 Duduun tree 2.75 2.75

Art Type of 1985

Paintings by Lt. Conway Shipley, 1848: 20c, House and Tomb of John Adams. 40c, Bounty Bay, with H.M.S. Calypso. 90c, School House and Chapel. \$1.80, Pitcairn Island with H.M.S. Calypso.

- 1987, Dec. 7 Litho. Perf. 14**
 291 A54 20c multi .60 .60
 292 A54 40c multi 1.00 1.00
 293 A54 90c multi 1.75 1.75

Size: 48x32mm

- 294 A54 \$1.80 multi 2.50 2.50
 Nos. 291-294 (4) 5.85 5.85

Fish Type of 1984

- Wmk. 384**
1988, Jan. 14 Litho. Perf. 14 1/2
 295 A51 90c Variola louti 3.75 2.75
 296 A51 \$3 Gymnotherax euros-tus 6.25 4.75

Souvenir Sheet



Australia Bicentennial — A61

- 1988, May 9 Wmk. 384 Perf. 14**
 297 A61 \$3 HMS Bounty replica under sail 5.50 5.50



Visiting Ships A62

- 1988, Aug. 14 Wmk. 373 Perf. 13 1/2**
298 A62 5c HMS Swallow, 1767 .20 .20
299 A62 10c HMS Pandora, 1791 .20 .20
300 A62 15c HMS Briton and HMS Tagus, 1814 .20 .20
301 A62 20c HMS Blossom, 1825 .20 .20
 a. Wmk. 384 1.60 1.60
 b. Booklet pane of 4, #301a 5.75
302 A62 30c S.V. Lucy, Anne, 1831 .40 .40
303 A62 35c S.V. Charles Doggett, 1831 .45 .45
304 A62 40c HMS Fly, 1838 .50 .50
305 A62 60c LMS Camden, 1840 .75 .75
306 A62 90c HMS Virago, 1853 1.10 1.10
 a. Wmk. 384 1.60 1.60
 b. Booklet pane of 4, #306a 5.75
307 A62 \$1.20 S.S. Rakaia, 1867 1.50 1.50
308 A62 \$1.80 HMS Sappho, 1882 2.25 2.25
309 A62 \$5 HMS Champion, 1893 5.75 5.75
 Nos. 298-309 (12) 13.50 13.50
 20c, 90c exist dated "1990."
 Issued: #301a-301b, 306a-306b, 5/3/90.



Constitution, 150th Anniv. — A63

Text and: 20c, Raising the Union Jack. 40c, Signing of the constitution aboard the H.M.S. "Fly," 1838. \$1.05, Suffrage. \$1.80, Equal education.

- 1988, Nov. 30 Wmk. 373 Perf. 14**
 315 A63 20c multicolored .35 .35
 316 A63 40c multicolored .55 .55
 317 A63 \$1.05 multicolored 1.25 1.25
 318 A63 \$1.80 multicolored 2.10 2.10
 Nos. 315-318 (4) 4.25 4.25



Christmas A64

a. Angel, animals in stable. b. Holy Family. c. Two Magi. d. Magus and shepherd boy.

- 1988, Nov. 30 Wmk. 384 Perf. 14**
 319 Strip of 4 4.25 4.25
 a.-d. A64 90c any single 1.00 1.00

Miniature Sheets



Pitcairn Isls., Bicent. A65

No. 320 (*Bounty* sets sail for the South Seas, Dec. 23, 1787): a. Fitting out the *Bounty* at Deptford. b. *Bounty* leaving Spithhead. c. *Bounty* trying to round Cape Horn. d. Anchored in Adventure Bay, Tasmania. e. Ship's mates collecting breadfruit. f. Breadfruit in great cabin.

No. 321 (the mutiny, Apr. 28, 1789): a. *Bounty* leaving Matawai Bay. b. Mutineers waging Capt. Bligh. c. Confrontation between Fletcher Christian and Bligh. d. Bligh and crew members set adrift in an open boat. e. Castaways. f. Throwing breadfruit overboard.

No. 322: a. like No. 321e. b. Isle of Man #393. c. Norfolk Is. #453.

1989	Litho.	Wmk. 373	
320	Sheet of 6	7.50	7.50
	a.-f. A65 20c any single	.80	.80
321	Sheet of 6	17.00	17.00
	a.-f. A65 90c any single	2.10	2.10

Souvenir Sheet
Wmk. 384

322	Sheet of 3 + label	6.25	6.25
	a.-c. A65 90c any single	2.00	2.00

See #331, Isle of Man #389-394 and Norfolk Is. #452-456.

Issued: #320, Feb. 22; #321-322, Apr. 28. Difference between #. 321e and 322a is inscription at bottom of #322a: "C. Abbott 1989 BOT."



Aircraft
A66

Wmk. 384

1989, July 25	Litho.	Perf. 14½	
323	A66 20c RNZAF Orion	.50	.50
324	A66 80c Beechcraft Queen Air	2.25	2.25
325	A66 \$1.05 Navy helicopter, USS <i>Breton</i>	3.25	3.25
326	A66 \$1.30 RNZAF Hercules	4.00	4.00
	Nos. 323-326 (4)	10.00	10.00

Second mail drop on Pitcairn, Mar. 21, 1985 (20c); photo mission from Tahiti, Jan. 14, 1983 (80c); diesel fuel delivery by the navy, Feb. 12, 1969 (\$1.05); and parachute delivery of a bulldozer, May 31, 1983 (\$1.30).



The Islands
A67

Wmk. 373

1989, Oct. 23	Litho.	Perf. 14	
327	A67 15c Ducie Is.	.35	.35
328	A67 90c Henderson Is.	1.50	1.50
329	A67 \$1.05 Oeno Is.	1.90	1.90
330	A67 \$1.30 Pitcairn Is.	2.50	2.50
	Nos. 327-330 (4)	6.25	6.25

Bicentennial Type of 1989
Miniature Sheet

Designs: a. Mutineers aboard *Bounty* anticipating landing on Pitcairn. b. Landing. c. Exploration of the island. d. Carrying goods ashore. e. Burning the *Bounty*. f. Settlement.

1990, Jan. 15	Wmk. 384	Perf. 14	
331	Sheet of 6 + 3 labels	10.00	10.00
	a.-f. A65 40c any single	1.25	1.25



Stamp
World
London
'90 — A68

Links with the UK: 80c, Peter Heywood and Ennerdale, Cumbria. 90c, John Adams and The Tower of St. Augustine, Hackney. \$1.05, William Bligh and The Citadel Gateway, Plymouth. \$1.30, Fletcher Christian and birthplace, Cockermouth.

1990, May 3	Wmk. 373	Perf. 14	
332	A68 80c multicolored	1.10	1.10
333	A68 90c multicolored	1.25	1.25
334	A68 \$1.05 multicolored	1.50	1.50
335	A68 \$1.30 multicolored	1.90	1.90
	Nos. 332-335 (4)	5.75	5.75

Queen Mother 90th Birthday
Common Design Types

1990, Aug. 4	Wmk. 384	Perf. 14x15	
336	CD343 40c Portrait, 1937	.75	.50
	Perf. 14½		
337	CD344 \$3 King, Queen in carriage	4.50	3.25



First Pitcairn Island Postage Stamps,
50th Anniv — A69

Historical items and Pitcairn Islands stamps.

Perf. 13½x14

1990, Oct. 15	Wmk. 373	
338	A69 20c Chronometer, #2	.40 .40
339	A69 80c Bounty's Bible, #31	1.60 1.60
340	A69 90c Bounty's Bell, #108	2.00 2.00
341	A69 \$1.05 Bounty, #172	2.40 2.40
342	A69 \$1.30 Penny Black, #300	3.25 3.25
	Nos. 338-342 (5)	9.65 9.65



Birds — A70

1990, Dec. 5	Wmk. 373	Perf. 14	
343	A70 20c Redbreast	.40 .40	
344	A70 90c Wood pigeon	2.00 2.00	
345	A70 \$1.30 Sparrow	2.75 2.75	
346	A70 \$1.80 Flightless chicken	4.00 4.00	
	Nos. 343-346 (4)	9.15 9.15	

Birdpex '90, 20th Intl. Ornithological Congress, New Zealand.

Miniature Sheet



Pitcairn Islands,
Bicent.
A71

Bicentennial celebrations: a. Re-enacting the landing. b. Commemorative plaque. c. Memorial church service. d. Cricket match. e. Bounty model burning. f. Fireworks.

Wmk. 384

1991, Mar. 24	Litho.	Perf. 14½	
347	A71 80c Sheet of 6, #a.-f.	17.00	17.00

Elizabeth & Philip, Birthdays
Common Design Types

1991, July 12	Litho.	Perf. 14½	
348	CD346 20c multicolored	.40 .40	
349	CD345 \$1.30 multicolored	3.00 3.00	
	a. Pair, #348-349 + label	3.50 3.50	



Cruise
Ships
A72

1991, June 17			
350	A72 15c Europa	.45	.45
351	A72 80c Royal Viking Star	2.25	2.25
352	A72 \$1.30 World Discoverer	3.50	3.50
		5.25	5.25
353	A72 \$1.80 Sagafjord	11.45	11.45
	Nos. 350-353 (4)		



Island
Vehicles
A73

1991, Sept. 25	Wmk. 373	Perf. 14	
354	A73 20c Bulldozer	.65 .65	
355	A73 80c Motorcycle	1.75 1.75	
356	A73 \$1.30 Tractor	1.75 1.75	
357	A73 \$1.80 All-terrain vehicle	3.25 3.25	
	Nos. 354-357 (4)	7.40 7.40	



Christmas — A74

1991, Nov. 18	Perf. 14x14½	
358	A74 20c The Annunciation	.40 .40
359	A74 80c Shepherds	1.40 1.40
360	A74 \$1.30 Nativity scene	2.25 2.25
361	A74 \$1.80 Three wise men	3.00 3.00
	Nos. 358-361 (4)	7.05 7.05

Queen Elizabeth II's Accession to the Throne, 40th Anniv.
Common Design Type

1992, Feb. 6	Litho.	Perf. 14	
362	CD349 20c multicolored	.40 .40	
363	CD349 60c multicolored	1.25 1.25	
364	CD349 90c multicolored	1.50 1.50	
365	CD349 \$1 multicolored	1.50 1.50	
	Wmk. 373		
366	CD349 \$1.80 multicolored	2.50 2.50	
	Nos. 362-366 (5)	7.15 7.15	



Sharks — A75

Designs: 20c, Carcharhinus galapagensis. \$1, Eucrompholus taurus. \$1.50, Carcharhinus melanopterus. \$1.80, Carcharhinus amblyrhynchus.

Perf. 15x14½

1992, June 30	Litho.	Wmk. 373	
367	A75 20c multicolored	.50 .50	
368	A75 \$1 multicolored	2.40 2.40	
369	A75 \$1.50 multicolored	3.25 3.25	
370	A75 \$1.80 multicolored	4.75 4.75	
	Nos. 367-370 (4)	10.90 10.90	



Sir Peter Scott Commemorative
Expedition to Pitcairn Islands, 1991-92 — A76

Designs: 20c, Montastrea, acropora coral sticks. \$1, Henderson sandalwood. \$1.50, Murphy's petrel. \$1.80, Henderson hawkmoth.

Perf. 14x15

1992, Sept. 11	Litho.	Wmk. 373	
371	A76 20c multicolored	.50 .50	
372	A76 \$1 multicolored	2.50 2.50	
373	A76 \$1.50 multicolored	3.75 3.75	
374	A76 \$1.80 multicolored	5.25 5.25	
	Nos. 371-374 (4)	12.00 12.00	



Captain
William
Bligh,
175th
Anniv. of
Death
A77

20c, Bligh's birthplace, St. Tudy, Cornwall, HMS Resolution. \$1, On deck of HMAV *Bounty*, breadfruit plant. \$1.50, Voyage in open boat, Bligh's answers at court martial. \$1.80, Portrait by Rachel H. Combe, Battle of Camperdown, 1797.

Wmk. 373

1992, Dec. 7	Litho.	Perf. 14½	
375	A77 20c multicolored	.40 .40	
376	A77 \$1 multicolored	2.00 2.00	
377	A77 \$1.50 multicolored	2.75 2.75	
378	A77 \$1.80 multicolored	3.25 3.25	
	Nos. 375-378 (4)	8.40 8.40	



Royal
Naval
Vessels
A78

Wmk. 384

1993, Mar. 10	Litho.	Perf. 14	
379	A78 15c HMS Chichester	.40 .40	
380	A78 20c HMS Jaguar	.60 .60	
381	A78 \$1.80 HMS Andrew	5.50 5.50	
382	A78 \$3 HMS Warrior	8.75 8.75	
	Nos. 379-382 (4)	15.25 15.25	

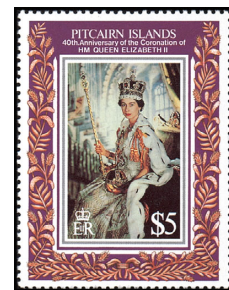

Coronation of
Queen
Elizabeth II,
40th Anniv.
A79

Wmk. 373

1993, June 17	Litho.	Perf. 13	
383	A79 \$5 multicolored	10.50 10.50	



Scenic
Views
A80

10c, Pawala Valley Ridge. 90c, St. Pauls. \$1.20, Matt's Rocks from Water Valley. \$1.50, Ridge Rope to St. Paul's Pool. \$1.80, Ship Landing Point.

Wmk. 373

1993, Sept. 8	Litho.	Perf. 14	
384	A80 10c multicolored	.35 .35	
385	A80 90c multicolored	1.50 1.50	
386	A80 \$1.20 multicolored	2.00 2.00	
387	A80 \$1.50 multicolored	2.40 2.40	
388	A80 \$1.80 multicolored	3.00 3.00	
	Nos. 384-388 (5)	9.25 9.25	



Lizards
A81

Designs: 20c, Indopacific tree gecko. No. 390, Stump-toed gecko. No. 391, Mourning gecko. \$1, Moth skink No. 393, Snake-eyed skink. No. 394, White-bellied skink.

Perf. 13x13½

1993, Dec. 14	Litho.	Wmk. 373
389	A81 20c multicolored	.65 .65
390	A81 45c multicolored	1.25 1.25
391	A81 45c multicolored	1.25 1.25
a.	Pair, #390-391	2.50 2.50
392	A81 \$1 multicolored	2.75 2.75
393	A81 \$1.50 multicolored	4.25 4.25
394	A81 \$1.50 multicolored	4.25 4.25
a.	Pair, #393-394	8.50 8.50
	Nos. 389-394 (6)	14.40 14.40

Nos. 390-391, 393-394 Ovptd. with Hong Kong '94 Emblem

Perf. 13x13½

1994, Feb. 18	Litho.	Wmk. 373
395	A81 45c on #390	1.10 1.10
396	A81 45c on #391	1.10 1.10
a.	Pair, #395-396	2.25 2.25
397	A81 \$1.50 on #393	4.00 4.00
398	A81 \$1.50 on #394	4.00 4.00
a.	Pair, #397-398	8.00 8.00
	Nos. 395-398 (4)	10.20 10.20



Early
Pitcairners — A82

Designs: 5c, Friday October Christian. 20c, Moses Young. \$1.80, James Russell McCoy. \$3, Rosalind Amelia Young.

Perf. 14

399	A82 5c multicolored	.35 .35
400	A82 20c multicolored	.40 .40
401	A82 \$1.80 multicolored	3.50 3.50
402	A82 \$3 multicolored	5.50 5.50
	Nos. 399-402 (4)	9.75 9.75



Shipwrecks
A83

20c, Wildwave, Oeno Island, 1858. 90c, Cornwallis, Pitcairn Island, 1875. \$1.80, Acadia, Ducie Island, 1881. \$3, Oregon, Oeno Island, 1883.

Wmk. 373

1994, June 22	Litho.	Perf. 14
403	A83 20c multicolored	.55 .55
404	A83 90c multicolored	2.10 2.10
405	A83 \$1.80 multicolored	4.25 4.25
406	A83 \$3 multicolored	7.25 7.25
	Nos. 403-406 (4)	14.15 14.15



Corals
A84

Designs: 20c, Fire coral, vert. 90c, Cauliflower coral, arc-eye hawkfish. \$1, Snubnose chub, lobe coral, vert. \$3, Coral garden, butterflyfish, vert.

Wmk. 373	
1994, Sept. 15	Litho.
407	A84 20c multicolored .75 .75
408	A84 90c multicolored 3.00 3.00
409	A84 \$1 multicolored 3.25 3.25
	Nos. 407-409 (3) 7.00 7.00
Souvenir Sheet	
410	A84 \$3 multicolored 6.25 6.25



Christmas
A85

Flowers: 20c, Morning glory. 90c, Hibiscus, vert. \$1, Frangipani. \$3, Ginsey, vert.

Wmk. 373	
1994, Nov. 24	Litho.
411	A85 20c multicolored .35 .35
412	A85 90c multicolored 1.60 1.60
413	A85 \$1 multicolored 1.75 1.75
414	A85 \$3 multicolored 5.50 5.50
	Nos. 411-414 (4) 9.20 9.20



Birds
A86

Designs: 5c, Fairy tern. 10c, Red-tailed tropicbird chick, vert. 15c, Henderson rail. 20c, Red-footed booby, vert. 45c, Blue-gray noddy. 50c, Henderson reed warbler. 90c, Common noddy. \$1, Masked booby, chick, vert. \$1.80, Henderson fruit dove. \$2, Murphy's petrel. \$3, Christmas shearwater. \$5, Red-tailed tropicbird juvenile.

1995, Mar. 8		Perf. 13½
415	A86 5c multicolored	.20 .20
416	A86 10c multicolored	.20 .20
417	A86 15c multicolored	.20 .20
418	A86 20c multicolored	.25 .25
419	A86 45c multicolored	.55 .55
420	A86 50c multicolored	.60 .60
421	A86 90c multicolored	1.10 1.10
422	A86 \$1 multicolored	1.25 1.25
423	A86 \$1.80 multicolored	2.25 2.25
424	A86 \$2 multicolored	2.50 2.50
425	A86 \$3 multicolored	3.75 3.75
426	A86 \$5 multicolored	6.25 6.25
	Nos. 415-426 (12)	19.10 19.10



Oeno Island Vacation — A87

Designs: 20c, Boating. 90c, Volleyball on the beach. \$1.80, Picnic. \$3, Sing-a-long.

1995, June 26		Perf. 14x15
427	A87 20c multicolored	.30 .30
428	A87 90c multicolored	1.60 1.60
429	A87 \$1.80 multicolored	3.25 3.25
430	A87 \$3 multicolored	5.25 5.25
	Nos. 427-430 (4)	10.40 10.40

Souvenir Sheet



Queen Mother, 95th Birthday — A88

1995, Aug. 4		Perf. 14½
431	A88 \$5 multicolored	8.75 8.75



Radio,
Cent. — A89

Designs: 20c, Guglielmo Marconi, radio equipment. 1901. \$1, Man, Pitcairn radio, 1938. \$1.50, Woman, satellite earth station equipment, 1994. \$3, Satellite in orbit, 1992.

1995, Sept. 5		Perf. 13
432	A89 20c multicolored	.30 .30
433	A89 \$1 multicolored	1.60 1.60
434	A89 \$1.50 multicolored	2.75 2.75
435	A89 \$3 multicolored	5.25 5.25
	Nos. 432-435 (4)	9.90 9.90

UN, 50th Anniv.

Common Design Type

Designs: 20c, Lord Mayor's Show. \$1, RFA Brambleleaf. \$1.50, UN ambulance. \$3, Royal Air Force Tristar.

1995, Oct. 24		Litho.	Perf. 14
436	CD353 20c multicolored	.35 .35	
437	CD353 \$1 multicolored	1.90 1.90	
438	CD353 \$1.50 multicolored	3.00 3.00	
439	CD353 \$3 multicolored	6.00 6.00	
	Nos. 436-439 (4)	11.25 11.25	



Supply Ship Day — A90

1996, Jan. 30		Perf. 14x14½
440	A90 20c Early morning	.40 .40
441	A90 40c Meeting ship	.70 .70
442	A90 90c Unloading supplies	1.60 1.60
443	A90 \$1 Landing work	1.75 1.75
444	A90 \$1.50 Supply sorting	2.50 2.50
445	A90 \$1.80 Last load	3.25 3.25
	Nos. 440-445 (6)	10.20 10.20

Queen Elizabeth II, 70th Birthday

Common Design Type

Various portraits of Queen, scenes from Pitcairn Islands: 20c, Bounty Bay. 90c, Jetty, Landing Point, Bounty Bay. \$1.80, Matt's Rocks. \$3, St. Paul's.

1996, Apr. 21		Perf. 13½x14
446	CD354 20c multicolored	.40 .40
447	CD354 90c multicolored	1.60 1.60
448	CD354 \$1.80 multicolored	3.25 3.25
449	CD354 \$3 multicolored	5.25 5.25
	Nos. 446-449 (4)	10.50 10.50



CHINA '96, 9th
Asian Intl. Philatelic
Exhibition — A91

#450, Chinese junk. #451, HMAV Bounty. No. 452: a, Chinese rat. b, Polynesian rat.

1996, May 17		Perf. 14
450	A91 \$1.80 multicolored	3.50 3.50
451	A91 \$1.80 multicolored	3.50 3.50

Souvenir Sheet

452	A91 90c Sheet of 2, #a.-b.	3.75 3.75
-----	----------------------------	-----------



Amateur Radio — A92

Designs: 20c, Call signs of members in Amateur Radio Operator's Club, 1996. No. 454, VR6 1M calling for medical assistance. No. 455, Operator receiving transmission, physician standing by. \$2.50, Andrew Young, Pitcairn's first operator, 1938.

1996, Sept. 4		Wmk. 384	Perf. 14
453	A92 20c multicolored	.40 .40	
454	A92 \$1.50 multicolored	3.00 3.00	
455	A92 \$1.50 multicolored	3.00 3.00	
a.	Pair, #454-455	6.00 6.00	
456	A92 \$2.50 multicolored	5.00 5.00	
	Nos. 453-456 (4)	11.40 11.40	



Birds
A93

World Wildlife Fund: 5c, Henderson Island reed-warbler, vert. 10c, Stephen's lorikeet, vert. 20c, Henderson Island rail, vert. 90c, Henderson Island fruit-dove, vert. No. 461, Masked booby. No. 462, Common fairy-tern.

1996, Nov. 20		Wmk. 373
457	A93 5c multicolored	.20 .20
458	A93 10c multicolored	.20 .20
459	A93 20c multicolored	.35 .35
460	A93 90c multicolored	1.60 1.25
461	A93 \$2 multicolored	3.50 2.75
462	A93 \$2 multicolored	3.50 2.75
	Nos. 457-462 (6)	9.35 7.50

Souvenir Sheet



Coat of Arms — A94

Illustration reduced.

1997, Feb. 12		Perf. 14½x14
463	A94 \$5 multicolored	9.00 9.00

Hong Kong '97.



South Pacific Commission, 50th Anniv. — A95

a, MV David Baker. b, MV McLachlan.

Perf. 13½x14

1997, May 26 Litho. Wmk. 373
464 A95 \$2.50 Sheet of 2, #a-b. 11.00 10.00



Health Care A96

Designs: 20c, New Health Center. \$1, Resident nurse treating patient. \$1.70, Dental officer treating patient. \$3, Patient being taken aboard ship.

Wmk. 373

1997, Sept. 12 Litho. Perf. 14
465 A96 20c multicolored .25 .25
466 A96 \$1 multicolored 1.50 1.50
467 A96 \$1.70 multicolored 2.75 2.75
468 A96 \$3 multicolored 4.75 4.75
Nos. 465-468 (4) 9.25 9.25



Queen Elizabeth II and Prince Philip, 50th Wedding Anniv. — A97

Designs: No. 469, Prince driving team of horses. No. 470, Queen wearing wide-brimmed hat. No. 471, Prince in formal riding attire. No. 472, Queen, horse. No. 473, Queen and Prince standing behind flowers. No. 474, Prince Charles riding horse.

Wmk. 373

1997, Nov. 20 Litho. Perf. 13
469 20c multicolored .25 .25
470 20c multicolored .25 .25
a. A97 Pair, #469-470 1.50 1.50
471 \$1 multicolored 1.75 1.75
472 \$1 multicolored 1.75 1.75
a. A97 Pair, #471-472 3.50 3.50
473 \$1.70 multicolored 2.75 2.75
474 \$1.70 multicolored 2.75 2.75
a. A97 Pair, #473-474 5.50 5.50
Nos. 469-474 (6) 9.50 9.50



Christmas A98

Flower, picture: 20c, Gardenia taitensis, view of Island at night. 80c, Bauhinia variegata, ringing public bell. \$1.20, Metrosideros collina, children's baskets hanging on line. \$3, Hibiscus tiliaceus, Pitcairn Church, Square at Adamstown.

Wmk. 373

1997, Dec. 1 Litho. Perf. 13½
475 A98 20c multicolored .25 .25
476 A98 80c multicolored 1.25 1.25
477 A98 \$1.20 multicolored 1.75 1.75
478 A98 \$3 multicolored 4.50 4.50
Nos. 475-478 (4) 7.75 7.75



Views of Christian's Cave — A99

5c, Dorcas Apple, looking across Adams-town. 20c, Rocks near Betty's Edge looking past Tatinanny. 35c, Cave mouth. \$5, Cave from road near where Fletcher Christian built home.

Wmk. 384

1998, Feb. 9 Litho. Perf. 13½
479 A99 5c multi .20 .20
480 A99 20c multi .25 .25
481 A99 35c multi, vert. .45 .45
482 A99 \$5 multi, vert. 6.50 6.50
Nos. 479-482 (4) 7.40 7.40



Sailing Ships A100

Designs: 20c, HMS Bounty, 1790. 90c, HMS Swallow, 1767. \$1.80, HMS Briton & HMS Tagus, 1814. \$3, HMS Fly, 1838.

Perf. 14½x14

1998, May 28 Litho. Wmk. 373
483 A100 20c multicolored .20 .20
484 A100 90c multicolored 1.25 1.25
485 A100 \$1.80 multicolored 2.50 2.50
486 A100 \$3 multicolored 4.50 4.50
Nos. 483-486 (4) 8.45 8.45

Diana, Princess of Wales (1961-97)
Common Design Type of 1998

a, In evening dress. b, Wearing white hat, pearls. c, In houndstooth top. d, Wearing white hat, top.

Perf. 14½x14

1998, Aug. 31 Litho. Wmk. 373
487 CD355 90c Sheet of 4, #a-d. 5.50 5.50
No. 487 sold for \$3.60 + 40c with surtax being donated to the Princess Diana Memorial Fund.



Flowers A101

20c, Bidens mathewsii. 90c, Hibiscus. \$1.80, Osteomeles anthyllifolia. \$3, Ipomoea littoralis.

Wmk. 373

1998, Oct. 20 Litho. Perf. 14
488 A101 20c multicolored .20 .20
489 A101 90c multicolored 1.50 1.50
490 A101 \$1.80 multicolored 3.00 3.00
491 A101 \$3 multicolored 5.00 5.00
Nos. 488-491 (4) 9.70 9.70

Flowers are below inscriptions on Nos. 489, 491.



Intl. Year of the Ocean A102

Designs: 20c, Fishing. 90c, Divers, vert. \$1.80, Reef fish. \$3, Murphy's petrel, vert.

Unwmk.

1998, Dec. 16 Litho. Perf. 14
492 A102 20c multicolored .20 .20
493 A102 90c multicolored 1.40 1.40
494 A102 \$1.80 multicolored 2.50 2.50
495 A102 \$3 multicolored 4.50 4.50
a. Souv. sheet of 4, #492-495 + label 11.00 11.00
Nos. 492-495 (4) 8.60 8.60



Government Education on Pitcairn, 50th Anniv. — A103

Scenes on pages of books: 20c, Schoolmaster George Hunn Nobbs, students, 1828. 90c, Schoolmaster Simon Young, daughter Rosalind, teacher Hattie Andre, 1893. \$1.80, Teacher Roy Clark, 1932. \$3, Modern school at Palau, 1999.

Unwmk.

1999, Feb. 15 Litho. Perf. 14
496 A103 20c multicolored .20 .20
497 A103 90c multicolored 1.25 1.25
498 A103 \$1.80 multicolored 2.50 2.50
499 A103 \$3 multicolored 4.25 4.25
Nos. 496-499 (4) 8.20 8.20



Archaeological Expedition to Survey Wreck of the Bounty — A104

Scenes of ship during last voyage and: a, 50c, Anchor. b, \$1, Cannon. c, \$1.50, Chronometer. d, \$2, Copper caldron.

1999, Mar. 19
500 A104 Sheet of 4, #a-d. 7.25 7.25



19th Cent. Pitcairn Island A105

Designs: 20c, John Adams (d. 1829), Bounty Bay. 90c, Topaz, 1808. \$1.80, George Hunn Nobbs, Norfolk Island. \$3, HMS Champion, 1893.

Perf. 14½x14

1999, May 25 Litho. Wmk. 373
501 A105 20c multicolored .25 .25
502 A105 90c multicolored 1.25 1.25
503 A105 \$1.80 multicolored 2.50 2.50
504 A105 \$3 multicolored 4.00 4.00
Nos. 501-504 (4) 8.00 8.00

Wedding of Prince Edward and Sophie Rhys-Jones
Common Design Type

Perf. 13½x14

1999, June 18 Litho. Wmk. 384
505 CD356 \$2.50 Separate portraits 3.00 3.00
506 CD356 \$2.50 Couple 3.00 3.00



Honey Bees A106

Designs: 20c, Beekeepers, hives. \$1, Bee, white and purple flower. \$1.80, Bees, honeycomb. \$3, Bee on flower, honey jar.

Die Cut Perf. 9

1999, Sept. 12 Litho. Self-Adhesive
507 A106 20c multicolored .20 .20
508 A106 \$1 multicolored 1.40 1.40
a. Souvenir sheet of 1 1.40 1.40
509 A106 \$1.80 multicolored 2.25 2.25
510 A106 \$3 multicolored 4.50 4.50
Nos. 507-510 (4) 8.35 8.35

China 1999 World Philatelic Exhibition, No. 508a. Issued 8/21.



Protection of Galapagos Tortoise "Mr. Turpen" A107

Designs: a, 5c, Arrival of the ship Yankee, 1937. b, 20c, Off-loading Mr. Turpen to a longboat. c, 35c, Mr. Turpen. d, \$5, Close-up of tortoise's head.

Perf. 14½

2000, Jan. 14 Litho. Unwmk.
511 A107 Strip of 4, #a-d, + label 8.50 8.50



Flowers A108

Designs: 10c, Guettarda speciosa. 15c, Hibiscus tiliaceus. 20c, Selenicereus grandiflorus. 30c, Metrosideros collina. 50c, Alpinia zerumbet. \$1, Syzygium jambos. \$1.50, Commelina diffusa. \$1.80, Canna indica. \$2, Allamanda cathartica. \$3, Calophyllum inophyllum. \$5, Ipomea indica. \$10, Bauhinia monandra (40x40mm).

Litho., Litho. with Foil Application (\$10)

Perf. 13½x13½, 13½x13½ (\$10)
2000, May 22 Unwmk.
512-523 A108 Set of 12 26.00 26.00
520a Souvenir sheet, #518, 520 4.75 4.75

The Stamp Show 2000, London (No. 520a).



Millennium — A109

Old and modern pictures: 20c, Longboat at sea. 90c, Landing and longboat house. \$1.80, Transportation of crops. \$3, Communications.

Wmk. 373

2000, June 28 Litho. Perf. 13½
524-527 A109 Set of 4 6.00 6.00

Souvenir Sheets



Satellite Recovery Mission — A110

No. 528: a, Surveyor, helicopter. b, Military personnel, boat, ship, helicopter. Illustration reduced.

2000, July 7 Unwmk. Perf. 14 1/4
528 A110 \$2.50 Sheet of 2, #a-b 6.50 6.50

World Stamp Expo 2000, Anaheim. Illustration shows lower half of the entire sheet. The upper half, which has descriptive text, and is printed on the reverse, is the same size as the lower half. The entire sheet is folded where the halves meet.



Queen Mother, 100th Birthday — A111

No. 529: a, \$2, Blue hat. b, \$3, Maroon hat. Illustration reduced.

2000, Aug. 4 Perf. 14
529 A111 Sheet of 2, #a-b 6.50 6.50



Christmas A112

Perf. 14 1/2

2000, Nov. 22 Litho. Unwmk.
530 Strip of 4 5.50 5.50
a. A112 20c Woman .25 .25
b. A112 80c Man, boy .75 .75
c. A112 \$1.50 Woman, child 1.50 1.50
d. A112 \$3 Three children 3.00 3.00



Cruise Ships A113

Designs: No. 531, \$1.50, Bremen. No. 532, \$1.50, MV Europa. No. 533, \$1.50, MS Rotterdam. No. 534, \$1.50, Saga Rose.

Perf. 14

2001, Feb. 1 Litho. Unwmk.
531-534 A113 Set of 4 6.75 6.75
Values are for copies with surrounding selvage.



Tropical Fruit — A114

Designs: 20c, Cocos nucifera. 80c, Punica granatum. \$1, Passiflora edulis. \$3, Ananas comosus.

2001, Apr. 6 Litho. Perf. 13 1/2 x 13 1/4
535-538 A114 Set of 4 5.50 5.50
538a Souvenir sheet, #536, 538 4.75 4.75



Allocation of ".pn" Internet Domain Suffix — A115

CD and: 20c, Computer keyboard. 50c, Circuit board. \$1, Integrated circuit. \$5, Mouse.

2001, June 11 Serpentine Die Cut Self-Adhesive
539-542 A115 Set of 4 7.50 7.50



Tropical Fish — A116

Designs: 20c, Chaetodon ornatissimus. 80c, Chaetodon reticulatus. \$1.50, Chaetodon lunula. \$2, Henochus chrysostomus.

Perf. 13x13 1/4

2001, Sept. 4 Litho. Unwmk.
543-546 A116 Set of 4 5.25 5.25
546a Souvenir sheet, #543, 546 2.75 2.75



Wood Carving — A117

No. 547: a, 20c, Miro flower, man on beach carrying log. b, 50c, Toa flower, artisans carving fish. c, \$1.50, Pulau flower, man using machine, woman looking at carved objects. d, \$3, Ship, boat, carved objects.

2001, Oct. 11
547 A117 Horiz. strip of 4, #a-d, + central label 5.50 5.50



Cowrie Shells A118

Designs: 20c, Cypraea argus. 80c, Cypraea isabella. \$1, Cypraea mappa. \$3, Cypraea mauritana.

2001, Dec. 6 Perf. 13 1/2 x 13
548-551 A118 Set of 4 5.50 5.50

Reign Of Queen Elizabeth II, 50th Anniv. Issue
Common Design Type Souvenir Sheet

No. 552: a, 50c, With Queen Mother and Princess Margaret. b, \$1, Wearing tiara. c, \$1.20, Without hat. d, \$1.50, Wearing hat. e, \$2, 1955 portrait by Annigoni (38x50mm).

Perf. 14 1/2 x 14 1/4, 13% (#552e)
2002, Feb. 6 Litho. Wmk. 373
552 CD360 Sheet of 5, #a-e 7.25 7.25



Famous Men — A119

Designs: No. 553, \$1.50, Gerald DeLeo Bliss (1882-1957), Panamanian postmaster who expedited Pitcairn mail. No. 554, \$1.50, Capt. Arthur C. Jones (1898-1987), shipper of trees to Pitcairn. No. 555, \$1.50, James Russell McCoy (1845-1924), missionary. No. 556, \$1.50, Adm. Sir Fairfax Moresby (1786-1877), philanthropist.

Perf. 14 1/2 x 14 1/4
2002, Apr. 5 Litho. Unwmk.
553-556 A119 Set of 4 7.75 7.75



Cats — A120

Local cats: 20c, Simba Christian. \$1, Miti Christian. \$1.50, Nala Brown. \$3, Alicat Pulau.

Perf. 13 1/2 x 13

2002, June 28 Litho. Unwmk.
557-560 A120 Set of 4 6.50 6.50
a. Souvenir sheet of 2, #557, 560 4.00 4.00

Queen Mother Elizabeth (1900-2002)
Common Design Type

Designs: 40c, As child, c. 1910 (black and white photograph). Nos. 562, 565a, \$1, As young woman, without hat. \$1.50, Wearing flowered hat. Nos. 564, 565b, \$2, Wearing blue hat.

Wmk. 373

2002, Aug. 5 Litho. Perf. 14 1/4
561-564 CD361 Set of 4 5.75 5.75
Souvenir Sheet

Without Purple Frames

Perf. 14 1/2 x 14 1/4
565 CD361 Sheet of 2, #a-b 3.50 3.50



Weaving — A121

No. 566: a, 40c, Woman cutting thatch. b, 80c, Woman dyeing thatch. c, \$1.50, Millie Christian weaving. d, \$2.50, Thelma Brown with finished products.

Perf. 13 1/2 x 12 1/4

2002, Oct. 18 Litho. Unwmk.
566 A121 Horiz. strip of 4, #a-d + central label 7.50 7.50

Trees A122



Designs: 40c, Dudwi nut. \$1, Toa. \$1.50, Miro. \$3, Hulianda.

Perf. 13 1/4

2002, Dec. 1 Litho. Unwmk.
567-570 A122 Set of 4 7.50 7.50

Souvenir Sheet



Blue Star Line Ships — A123

2003, Jan. 8 Litho. Perf. 14x13 1/4
571 A123 \$5 multi 6.00 6.00



Cone Shells A124

Designs: 40c, Conus geographus. 80c, Conus textile. \$1, Conus striatus. \$1.20, Conus marmoreus. \$3, Conus litiglyphus.

Perf. 13 1/2 x 13 1/4

2003, Mar. 14 Litho. Unwmk.
572-576 A124 Set of 5 7.00 7.00

Coronation of Queen Elizabeth II, 50th Anniv.

Common Design Type

Designs: Nos. 577, 581a, 40c, Queen wearing tiara. No. 578, 80c, Carriage in procession. No. 579, \$1.50, Queen wearing tiara, diff. Nos. 580, 581b, \$3, Queen in procession at coronation.

Perf. 14 1/2 x 14 1/2

2003, June 2 Litho. Wmk. 373
577-580 CD363 Set of 4 6.75 6.75
Souvenir Sheet

Souvenir Sheet

Vignettes Without Frame, Purple Panel
581 CD363 Sheet of 2, #a-b 4.00 4.00



Painted Leaves — A125

No. 582: a, 40c, Women putting leaves in earthenware jar. b, 80c, Washing leaves. c, \$1.50, Leaf painter. d, \$3, Leaf painter, diff.

Perf. 13 1/4

2003, Aug. 18 Litho. Unwmk.
582 A125 Horiz. strip of 4, #a-d, + central label 6.75 6.75



Squirrelfish A126

Designs: 40c, Sargocentron diadema. 80c, Sargocentron spiniferum. \$1.50, Sargocentron caudimaculatum. \$3, Neoniphon sammara.

Perf. 13 1/4

2003, Oct. 8 Litho. Unwmk.
583-586 A126 Set of 4 7.00 7.00
586a Souvenir sheet of 1 3.75 3.75



Christmas
A127

Morning glory and: 40c, Holy Virgin in a Wreath of Flowers, by Peter Paul Rubens and Jan Brueghel. \$1, Madonna della Rosa, by Raphael. \$1.50, Stuppacher Madonna, by Matthias Grünewald. \$3, Madonna with Cherries, by Titian.

Litho. with Foil Application

2003, Nov. 17 Perf. 13 1/4
587-590 A127 Set of 4 7.25 7.25

STOCKSHEETS

HAGNER STYLE STOCK SHEETS

Hagner-style stock pages offer convenience and flexibility. Pages are produced on thick, archival-quality paper with acetate pockets glued from the bottom of each pocket. They're ideal for the topical collector who may require various page styles to store a complete collection.

- Black background makes beautiful stamp presentation.
- Pockets use pull away/snap back principle.
- Made from archival-quality heavyweight paper that offers unprecedented protection and clarity.
- Multi-hole punch fits most binder types.
- Available in 9 different page formats.
8 1/2" x 11" size accommodates every size stamp.

Sold in packages of 10.

Available with pockets on one side or both sides.

"D" in item number denotes two-sided page.

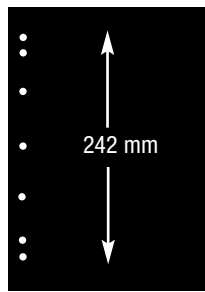

1 POCKET

ITEM	RETAIL
S1	\$10.99
S1D	\$15.99

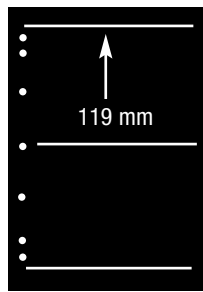

2 POCKET

ITEM	RETAIL
S2	\$10.99
S2D	\$15.99

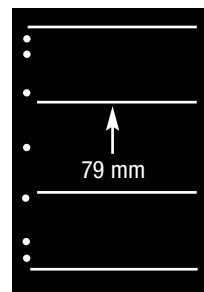

3 POCKET

ITEM	RETAIL
S3	\$10.99
S3D	\$15.99

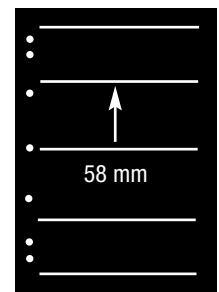

4 POCKET

ITEM	RETAIL
S4	\$10.99
S4D	\$15.99

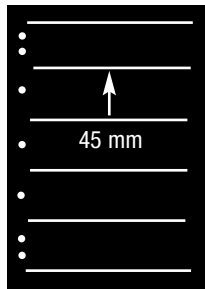

5 POCKET

ITEM	RETAIL
S5	\$10.99
S5D	\$15.99

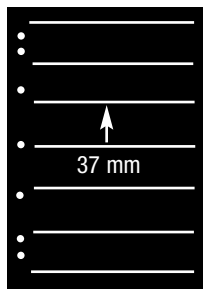

6 POCKET

ITEM	RETAIL
S6	\$10.99
S6D	\$15.99

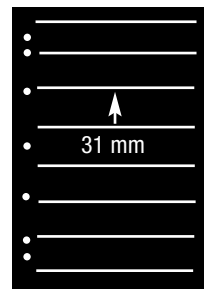

7 POCKET

ITEM	RETAIL
S7	\$10.99
S7D	\$15.99

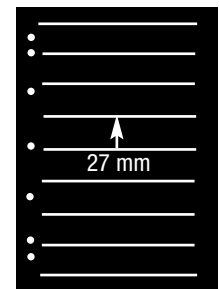

8 POCKET

ITEM	RETAIL
S8	\$10.99
S8D	\$15.99

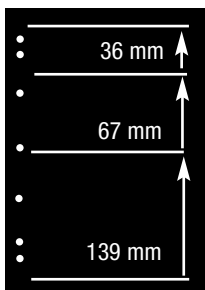

MULTI-POCKETS

ITEM	RETAIL
S9	\$10.99
S9D	\$15.99



1-800-572-6885

P.O. Box 828, Sidney OH 45365-0828

www.amosadvantage.com



Publishers of *Coin World*, *Linn's Stamp News*
and *Scott Publishing Co.*