

SAMOA

sā-'mō-ā

(Western Samoa)

LOCATION — Archipelago in the south Pacific Ocean, east of Fiji
GOVT. — Independent state; former territory mandated by New Zealand
AREA — 1,093 sq. mi.
POP. — 161,298 (1991)
CAPITAL — Apia

In 1861-99, Samoa was an independent kingdom under the influence of the US, to which the harbor of Pago Pago had been ceded, and that of Great Britain and Germany. In 1898 a disturbance arose, resulting in the withdrawal of Great Britain, and the partitioning of the islands between Germany and the US. Early in World War I the islands under German domination were occupied by New Zealand troops and in 1920 the League of Nations declared them a mandate to New Zealand. Western Samoa became independent Jan. 1, 1962.

12 Pence = 1 Shilling
 20 Shillings = 1 Pound
 100 Pfennig = 1 Mark (1900)
 100 Sene (Cents) = 1 Tala (Dollar) (1967)

Catalogue values for unused stamps in this country are for Never Hinged items, beginning with Scott 191 in the regular postage section, Scott B1 in the semi-postal section and Scott C1 in the air post section.

Watermarks

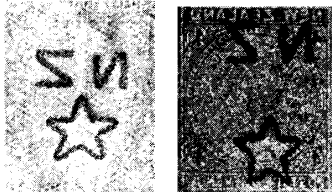

Wmk. 61 — N Z and Star Close Together
 Wmk. 62 — N Z and Star Wide Apart

On watermark 61 the margins of the sheets are watermarked "NEW ZEALAND POSTAGE" and parts of the double-lined letters of these words are frequently found on the stamps. It occasionally happens that a stamp shows no watermark whatever.

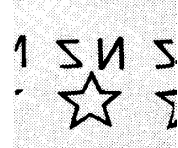

Wmk. 253 — Multiple N Z and Star

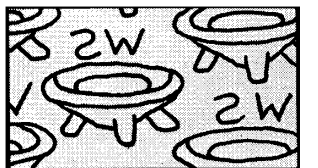

Wmk. 355 — Kava Bowl and WS, Multiple

Issues of the Kingdom



A1

Type I — Line above "X" is usually unbroken. Dots over "SAMOA" are uniform and evenly spaced. Upper right serif of "M" is horizontal.

Type II — Line above "X" is usually broken. Small dot near upper right serif of "M."

Type III — Line above "X" roughly retouched. Upper right serif of "M" bends down.

Type IV — Speck of color on curved line below center of "M."

1877-82		Perf. 11½, 12½	Litho.	Unwmk.
1	A1 1p blue (III) ('79)	25.00	40.00	
2	A1 2p lil rose (IV) ('82)	35.00		
3d	A1 3p ver (III) ('79)	50.00	75.00	
4c	A1 6p violet (III) ('79)	42.50	50.00	
5	A1 9p yel brn (IV) ('80)	62.50	125.00	
6	A1 1sh org yel (II) ('78)	95.00	100.00	
7d	A1 2sh dp brn (III) ('79)	150.00	200.00	
8a	A1 5sh yel green (III) ('79)	425.00	550.00	

Values are for the least expensive varieties. For detailed listings, see the *Scott Classic Specialized Catalogue*.

The 1p often has a period after "PENNY." The 2p was never placed in use since the Samoa Express service was discontinued late in 1881.

Imperforates of this issue are proofs. Sheets of the first issue were not perforated around the outer sides. All values except the 2p were printed in sheets of 10 (2x5). The 1p, 3p and 6p type I and the 1p type III were also printed in sheets of 20 (4x5), and six stamps on each of these sheets were perforated all around. These are the only varieties of the original stamps which have not one or two imperforate edges. The 2p was printed in sheets of 21 (3x7) and five stamps in the second row were perforated all around. The 2p was also reprinted in sheets of 40, which are much more common than the sheets of 21.

Reprints are of type IV and nearly always perforated on all sides. They have a spot of color at the edge of the panel below the "M." This spot is not on any originals except the 9p, the original of which may be distinguished by having a rough blind perf. 12. The 2p does show a spot of color. Forgeries exist.



Palms A2



King Malietoa Lauepapa A3

1895-99	Typo.	Wmk. 62	Perf. 11
9	A2 ½p brown vio	2.00	1.75
10	A2 ½p green ('99)	1.75	3.50
11	A2 1p green	6.25	1.75
12	A2 1p red brown ('99)	2.50	7.00
13	A2 2p brt yellow	5.00	1.25
14	A3 2½p rose	2.50	4.50
15	A3 2½p blk, perf. 10x11 ('96)	1.50	3.00
16b	A2 4p blue	1.00	8.50
17b	A2 6p maroon	1.50	8.00
18c	A2 1sh rose	1.50	25.00
e.	Perf 12½, diagonal half used on cover		325.00
19	A2 2sh6p rd violet	5.00	22.50
c.	Vert. pair, imperf. btwn. Nos. 9-19 (11)	30.50	86.75

Three forms of watermark 62 are found on stamps of type A2:

- 1 — Wide "N Z" and wide star, 6mm apart (used 1886-87).
- 2 — Wide "N Z" and narrow star, 4mm apart (1890).
- 3 — Narrow "N Z" and narrow star, 7mm apart (1890-1900). The 2½p has only the 3rd form.

Nos. 9-19 exist in various printings, perf 11, 12½ and 12x11½. Values are for the least expensive varieties. For detailed listings, see the *Scott Classic Specialized Catalogue*.

For surcharges or overprints on stamps or types of design A2 see Nos. 20-22, 24-38.

No. 16b Handstamp Surcharged in Black or Red:



a



b



c

1893	Perf. 12x11½
20 A2(a) 5p on 4p blue	47.50 45.00
21 A2(b) 5p on 4p blue	90.00 100.00
22 A2(c) 5p on 4p blue (R)	22.50 30.00
Nos. 20-22 (3)	
	160.00 175.00

As the surcharges on Nos. 20-21 were handstamped in two steps and on No. 22 in three steps, various varieties exist.



Flag Design — A7

1894-95	Typo.	Perf. 11½x12
23 A7 5p vermilion		25.00 3.00
a.	Perf. 11 ('95)	15.00 7.00

Types of 1887-1895 Surcharged in Blue, Black, Red or Green:



1 ½p, 2 ½p



3p

1895	Perf. 11
24 A2 1 ½p on 2p orange (Bk)	2.25 5.50
a.	1 ½p on 2p brn org, perf 12x11 ½ (bl)
b.	1 ½p on 2p yellow, "2" ends with vertical stroke
	7.50 5.50
	2.50 22.50
25 A2 3p on 2p orange (Bk)	7.50 9.50
a.	3p on 2p brn org, perf. 12x11 ½ (Bk)
b.	3p on 2p yel, perf. 11 (Bk)
c.	Vert. pair, imperf. btwn.
	35.00 8.50
	80.00 60.00
	375.00

1898-1900	Perf. 11
26 A2 2 ½p on 1sh rose (Bk)	6.00 12.00
a.	Double surcharge
	425.00
27 A2 2 ½p on 2sh6p vio (Bk)	6.50 13.50
28 A2 2 ½p on 1p bl grn (R)	.70 2.50
a.	Inverted surcharge
	350.00
29 A2 2 ½p on 1sh rose (R)	6.00 12.00
30 A2 3p on 2p org (G)	1.75
Nos. 26-30 (5)	
	20.95

No. 30 was a reissue, available for postage. The surcharge is not as tall as the 3p surcharge illustrated, which is the surcharge on No. 25.

Stamps of 1886-99 Overprinted in Red or Blue



1899		
31 A2 ½p green (R)	.90	2.00
32 A2 1p red brown (Bl)	2.00	4.25
33 A2 2p orange (R)	1.75	4.75
a.	2p yellow	1.50 5.50
34 A2 4p blue (R)	.60	6.00
35 A7 5p scarlet (Bl)	2.00	5.50
36 A2 6p maroon (Bl)	1.10	5.00
37 A2 1sh rose (Bl)	1.40	16.00
38 A2 2sh6p violet (R)	4.25	16.50
Nos. 31-38 (8)		14.00 60.00

In 1900 the Samoan islands were partitioned between the US and Germany. The part which became American has since used US stamps.

Issued under German Dominion

Stamps of Germany Overprinted



1900	Unwmk.	Perf. 13½x14½
51 A10 3pf dark brown	6.50	8.75
52 A10 5pf green	8.00	11.50
53 A11 10pf carmine	6.50	11.50
54 A11 20pf ultra	12.50	20.00
55 A11 25pf orange	26.00	52.50
56 A11 50pf red brown	26.00	50.00
Nos. 51-56 (6)		85.50 154.25



Kaiser's Yacht "Hohenzollern" A12 A13

1900	Typo.	Perf. 14
57 A12 3pf brown	.70	.75
58 A12 5pf green	.70	.75
59 A12 10pf carmine	.70	.75
60 A12 20pf ultra	.70	1.50
61 A12 25pf org & blk, yel	.75	8.00
62 A12 30pf org & blk, sal	1.00	7.00
63 A12 40pf lake & blk	1.00	8.00
64 A12 50pf pur & blk, sal	1.00	8.75
65 A12 80pf lake & blk, rose	1.90	20.00

1915	Wmk. 125	Typo.	Perf. 14
70 A12 3pf brown		.65	
71 A12 5pf green		.90	
72 A12 10pf carmine		.90	

Perf. 14½x14	
73 A13 5m slate & car	14.50
Nos. 70-73 were never put in use.	

Issued under British Dominion #57-69 Surcharged:



On A12



On A13

1914	Unwmk.	Perf. 14
101 A12 ½p on 3pf brown	22.50	9.00
a.	Double surcharge	600.00 450.00
b.	Fraction bar omitted	50.00 30.00
c.	Comma after "I"	550.00 375.00
102 A12 ½p on 5pf green	45.00	10.00
a.	Double surcharge	600.00 450.00
b.	Fraction bar omitted	110.00 55.00
d.	Comma after "I"	325.00 225.00
103 A12 1p on 10pf car	90.00	40.00
a.	Double surcharge	600.00 450.00
104 A12 2 ½p on 20pf ul- tra	35.00	10.00
a.	Fraction bar omitted	70.00 37.50
b.	Inverted surcharge	725.00 650.00
c.	Double surcharge	600.00 500.00
d.	Commas after "I"	375.00 310.00
105 A12 3p on 25pf org & blk, yel	50.00	40.00
a.	Double surcharge	700.00 550.00
b.	Comma after "I"	4,000. 800.00
106 A12 4p on 30pf org & blk, sal	100.00	62.50
107 A12 5p on 40pf lake & blk	100.00	70.00
108 A12 6p on 50pf pur & blk, sal	60.00	35.00
a.	Inverted "9" for "6"	165.00 110.00
b.	Double surcharge	750.00 700.00

109 A12	9p on 80pf lake & blk, rose	200.00	100.00
Perf. 14 1/2x14			
110 A13	1sh on 1m car ("1 Shilling.")	3,000.	3,500.
a.	"1 Shilling."	9,500.	7,000.
111 A13	2sh on 2m blue	3,000.	2,750.
112 A13	3sh on 3m blk		
a.	Double surcharge	1,200.	1,000.
113 A13	5sh on 5m slate & car	7,500.	8,500.
		1,000.	900.00

G.R.I. stands for Georgius Rex Imperator. The 3d on 30pf and 4d on 40pf were produced at a later time.

Stamps of New Zealand Overprinted in Red or Blue:



Perf. 14, 14x13 1/2, 14x14 1/2

1914, Sept. 29		Wmk. 61
114 A41(k)	1/2p yel grn (R)	.60 .25
115 A42(k)	1p carmine	.60 .20
116 A41(k)	2p mauve (R)	.75 .80
117 A22(m)	2 1/2p blue (R)	1.40 1.50
118 A41(k)	6p car rose, perf.	
	14x14 1/2	1.40 1.50
a.	Perf. 14x13 1/2	17.00 20.00
119 A41(k)	1sh vermilion	4.25 13.50
	Nos. 114-119 (6)	9.00 17.75

Overprinted Type "m"

1914-25	Perf. 14, 14 1/2x14
120 PF1	2sh blue (R) 5.50 7.00
121 PF1	2sh6p brown (Bl) 5.00 8.50
122 PF1	3sh vio (R) (22) 13.50 40.00
123 PF1	5sh green (R) 12.00 11.00
124 PF1	10sh red brn (Bl) 20.00 27.50
125 PF2	£1 rose (Bl) 55.00 50.00
126 PF2	£2 vio (R) (25) 400.00
	Nos. 120-126 (7) 511.00
	Nos. 120-125 (6) 144.00

Postal use of the £2 is questioned.

Overprinted Type "k"

Perf. 14x13 1/2, 14x14 1/2

1916-19	Typo.
127 A43	1/2p yellow grn (R) .50 .60
128 A47	1 1/2p gray blk (R) (*17) .40 .20
129 A47	1 1/2p brn org (R) (*19) .30 .25
130 A43	2p yellow (R) (*18) 1.25 .20
131 A43	3p chocolate (Bl) 1.25 9.50
Engr.	
132 A44	2 1/2p dull blue (R) .55 .25
133 A45	3p violet brn (Bl) .50 .75
134 A45	6p carmine rose (Bl) 1.50 2.25
135 A45	1sh vermilion (Bl) 1.75 1.00
	Nos. 127-135 (9) 8.00 15.00

Overprinted Type "k"

On New Zealand Victory Issue of 1919

1920, June	Perf. 14
136 A48	1/2p yellow grn (R) 4.25 8.00
137 A49	1p carmine (Bl) 3.00 7.75
138 A50	1 1/2p brown org (R) 1.60 7.75
139 A51	3p black brn (Bl) 8.75 8.00
140 A52	6p purple (R) 5.00 6.25
141 A53	1sh vermilion (Bl) 14.50 10.00
	Nos. 136-141 (6) 37.10 47.75



British Flag and Samoan House — A22

1921, Dec. 23	Engr. Perf. 14x13 1/2
142 A22	1/2p green 4.00 1.50
a.	Perf. 14x14 1/2 1.25 20.00
143 A22	1p lake 4.50 25
a.	Perf. 14x14 1/2 2.00 1.25
144 A22	1 1/2p orange brn, perf. 9.00 7.25
a.	Perf. 14x13 1/2 3.00 37.50
145 A22	2p yel, perf. 11.50 1.50
a.	Perf. 14x13 1/2 4.00 6.00
146 A22	2 1/2p dull blue 1.60 5.75
147 A22	3p dark brown 1.60 4.00
148 A22	4p violet 1.60 2.50
149 A22	5p brt blue 1.60 5.00
150 A22	6p carmine rose 1.60 4.00
151 A22	8p brd brown 1.60 7.25

152 A22	9p olive green 1.75 18.00
153 A22	1sh vermilion 1.60 18.00
	Nos. 142-153 (12) 41.95 75.00

For overprints see Nos. 163-165.

New Zealand Nos. 182-183 Overprinted Type "m" in Red

1926-27	Perf. 14 1/2x14
154 A56	2sh dark blue 5.00 12.00
a.	2sh blue (*27) 10.00 35.00
155 A56	3sh deep violet 11.00 30.00
a.	3sh violet (*27) 45.00 75.00

Issued: 2sh, Nov.; 3sh, Oct.; #154a, 155a, 11/10.

New Zealand Postal-Fiscal Stamps, Overprinted Type "m" in Blue or Red

1932, Aug.	Perf. 14
156 PF5	2sh6p brown 15.00 35.00
157 PF5	5sh green (R) 22.50 37.50
158 PF5	10sh lake 45.00 80.00
159 PF5	£1 pink 55.00 100.00
160 PF5	£2 violet (R) 650.00
161 PF5	£5 dk bl (R) 1,600.
	Nos. 156-159 (4) 137.50 252.50

See Nos. 175-180, 195-202, 216-219.

Silver Jubilee Issue



Stamps of 1921 Overprinted in Black

1935, May 7	Perf. 14x13 1/2
163 A22	1p lake .35 .50
a.	Perf. 14x14 1/2 92.50 175.00
164 A22	2 1/2p dull blue .70 1.25
165 A22	6p carmine rose 3.00 5.50
	Nos. 163-165 (3) 4.05 7.25

25th anniv. of the reign of George V.

Western Samoa



Samoan Girl and Kava Bowl — A23
View of Apia — A24
Samoan Dancing Party — A34
Robert Louis Stevenson — A35



River Scene — A25
Samoan Chief and Wife — A26



Samoan Canoe and House — A27
'Vailima,' Stevenson's Home — A28



Stevenson's Tomb — A29
Lake Lanuto'o — A30



Falefa Falls — A31

Perf. 14x13 1/2, 13 1/2x14			
1935, Aug. 7	Engr. Wmk. 61		
166 A23	1/2p yellow grn	.20	.20
167 A24	1p car lake & blk	.20	.20
168 A25	2p red org & blk, perf. 14	2.50	2.00
a.	Perf. 13 1/2x14	3.50	4.00
169 A26	2 1/2p dp blue & blk	.25	.25
170 A27	4p blk brn & dk gray	.50	.50
171 A28	6p plum	.50	.50
172 A29	1sh brown & violet	.50	.80
173 A30	2sh red brn & yel grn	1.00	1.25
174 A31	3sh org brn & brt bl	1.60	2.50
	Nos. 166-174 (9)	7.25	8.20

See Nos. 186-188.



Postal-Fiscal Stamps of New Zealand Overprinted in Blue or Carmine

1935	Perf. 14
175 PF5	2sh6p brown 5.50 15.00
176 PF5	5sh green 9.50 20.00
177 PF5	10sh dp carmine 47.50 60.00
178 PF5	£1 pink 57.50 90.00
179 PF5	£2 violet (C) 140.00 290.00
180 PF5	£5 dk bl (C) 240.00 525.00
	Nos. 175-180 (6) 500.00 1,000.

See Nos. 195-202, 216-219.



Samoan Coastal Village — A32
Map of Western Samoa — A33



Samoan Dancing Party — A34
Robert Louis Stevenson — A35

1939, Aug. 29	Engr. Wmk. 253
181 A32	1p scar & olive .25 .25
182 A33	1 1/2p copper brn & bl .50 .50
183 A34	2 1/2p dk blue & brn 1.00 1.00

184 A35	7p dp sl grn & vio 2.75 2.00
	Nos. 181-184 (4) 4.50 3.75
	Set, never hinged 7.75

25th anniv. of New Zealand's control of the mandated territory of Western Samoa.



Samoan Chief — A36

1940, Sept. 2	Perf. 14x13 1/2
185 A36	3p on 1 1/2p brown .20 .20
	Never hinged .30

Issued only with surcharge. Examples without surcharge are from printer's archives.



Apia Post Office — A37

1944-49	Wmk. 253 Perf. 14
186 A23	1/2p yellow green .20 11.50
187 A25	2p red orange & blk 1.40 4.00
188 A26	2 1/2p dp blue & blk (48) 2.40 19.00

Perf. 13 1/2x14			
189 A37	5p dp ultra & ol brn (49)	.75 .50	
	Nos. 186-189 (4)	4.75 35.00	
	Set, never hinged	7.50	
	Issue date: 5p, June 8.		

Catalogue values for unused stamps in this section, from this point to the end of the section, are for Never Hinged items.

Peace Issue
New Zealand Nos. 248, 250, 254, and 255 Overprinted in Black or Blue



p q

1946, June 1	Perf. 13x13 1/2, 13 1/2x13
191 A94(p)	1p emerald .20 .20
192 A96(q)	2p rose violet (Bl) .20 .20
193 A100(p)	6p org red & red brn .20 .20
194 A101(p)	8p brn lake & blk (Bl) .20 .20
	Nos. 191-194 (4) .80 .80

Stamps and Type of New Zealand, 1931-50 Overprinted Like Nos. 175-180 in Blue or Carmine

1945-50	Wmk. 253 Perf. 14
195 PF5	2sh6p brown 4.00 10.00
196 PF5	5sh green 6.50 12.00
197 PF5	10sh car (*48) 19.00 17.00
198 PF5	£1 pink (*48) 75.00 125.00
199 PF5	30sh choc (*48) 125.00 200.00
200 PF5	£2 violet (C) 140.00 200.00
201 PF5	£3 it grn (*50) 175.00 300.00
202 PF5	£5 dk bl (C) (*50) 300.00 400.00



Making Siapo Cloth — A38
Thatching Hut — A40



Western Samoa and New Zealand Flags, Village — A39



Samoan Chieftainess — A41

Designs: 2p, Western Samoa seal. 3p, Aleisa Falls (actually Malifa Falls). 5p, Manumea (tooth-billed pigeon). 6p, Fishing canoe. 8p, Harvesting cacao. 2sh, Preparing copra.

1952, Mar. 10	Engr. Wmk. 253
203 A38	1/2p org brn & claret .20 1.60
204 A39	1p green & olive .20 .20
205 A38	2p deep carmine .20 .20
206 A39	3p indigo & blue .45 .25
207 A38	5p dk grn & org brn 6.00 .45
208 A39	6p dp rose pink & bl .80 .25
209 A39	8p rose carmine .35 .30
210 A40	1sh blue & brown .20 .25
211 A39	2sh yellow brown 1.10 .50
212 A41	3sh of gray & vio brn 2.75 3.25
	Nos. 203-212 (10) 12.25 7.25

Coronation Issue

Types of New Zealand 1953

- 1953, May 25 Photo. Perf. 14x14 1/2**
 214 A113 2p brown .35 .35
 215 A114 6p slate black 1.10 1.10



Type of New Zealand 1944-52 Overprinted in Blue or Carmine

Wmk. 253

- 1955, Nov. 14 Typo. Perf. 14**
 216 PF5 5sh yellow green 11.00 16.00
 217 PF5 10sh carmine rose 11.00 21.00
 218 PF5 £1 dull rose 18.00 30.00
 219 PF5 £2 violet (C) 85.00 125.00
 Nos. 216-219 (4) 125.00 192.00

Redrawn Types of 1952 and



Map of Western Samoa and Mace A42

Designs: 4p, as 1p. 6p, as 2p.

Inscribed: "Fono Fou 1958" and "Samoa I Sisifo"

Perf. 13 1/2 x 13, 13

- 1958, Mar. 21 Engr. Wmk. 253**
 220 A39 4p rose carmine .20 .20
 221 A38 6p dull purple .20 .20
 222 A42 1sh light violet blue .70 .30
 Nos. 220-222 (3) 1.10 .70

Independent State



Samoa College A43

Designs: 1p. Woman holding ceremonial mat. vert. 3p. Public Library. 4p. Fono House (Parliament). 6p. Map of Western Samoa, ship and plane. 8p. Faleolo airport. 1sh. Talking chief with fly whisk. vert. 1sh3p. Government House, Vaillima. 2sh6p. Flag of Western Samoa. 5sh. State Seal.

Wmk. 253

- 1962, July 2 Litho. Perf. 13 1/2**
 223 A43 1p car & brown .20 .20
 224 A43 2p org, lt grn, red & brown .20 .20
 225 A43 3p blue, grn & brn .20 .20
 226 A43 4p dk grn, bl & car .35 .35
 227 A43 6p yel, grn & ultra .45 .45
 228 A43 8p blue & emerald .55 .55
 229 A43 1sh brt grn & brn .85 .85
 230 A43 1sh3p blue & emerald 1.10 1.10
 231 A43 2sh6p vio blue & red 1.65 1.65
 232 A43 5sh olive gray, red & dk blue 4.00 4.00
 Nos. 223-232 (10) 9.55 9.55

Western Samoa's independence. See #242-247.



Tupua Tamasese Mea'ole, Malietoa Tanumafili II and Seal — A44

- 1963, Oct. 1 Photo. Perf. 14**
 233 A44 1p green & blk .20 .20
 234 A44 4p dull blue & blk .20 .20
 235 A44 8p carmine rose & blk .20 .20
 236 A44 2sh orange & blk .20 .20
 Nos. 233-236 (4) .80 .80

First anniversary of independence.



Signing of Western Samoa-New Zealand Friendship Treaty A45

- 1964, Sept. 1 Unwmk. Perf. 13 1/2**
 237 A45 1p multicolored .20 .20
 238 A45 8p multicolored .20 .20
 239 A45 2sh multicolored .25 .20
 240 A45 3sh multicolored .25 .35
 Nos. 237-240 (4) .90 .95

2nd anniv. of the signing of the Treaty of Friendship between Western Samoa and New Zealand. Signers: J. B. Wright, N. Z. High Commissioner for Western Pacific, and Fiame Mata'afa, Prime Minister of Western Samoa.

Type of 1962

Wmk. 355

- 1965, Oct. 4 Litho. Perf. 13 1/2**
 242 A43 1p carmine & brn .40 1.00
 243 A43 3p blue, grn & brn 35.00 7.00
 244 A43 4p dk grn, bl & car .40 1.00
 245 A43 6p yel, grn & ultra .45 .45
 246 A43 8p blue & emerald .55 .20
 247 A43 1sh brt green & brn .70 1.00
 Nos. 242-247 (6) 37.50 10.65

For surcharge see No. B1.



Aerial View of Deep-Sea Wharf A46

8p, 2sh, View of Apia harbor & deep-sea wharf.

- 1966, Mar. 2 Photo. Perf. 13 1/2**
 251 A46 1p multicolored .20 .20
 252 A46 8p multicolored .20 .20
 253 A46 2sh multicolored .30 .25
 254 A46 3sh multicolored .50 .35
 Nos. 251-254 (4) 1.20 1.00

Opening of Western Samoa's first deep-sea wharf at Apia.



Inauguration of WHO Headquarters, Geneva — A47

Design: 4p, 1sh, WHO building and flag.

- 1966, July 4 Photo. Wmk. 355**
 255 A47 3p gray, ultra & bister .20 .20
 256 A47 4p multicolored .30 .30
 257 A47 6p lt ol grn, pur & grn .40 .40
 258 A47 1sh multicolored .85 .85
 Nos. 255-258 (4) 1.75 1.75



Tuatagaloa L.S., Minister of Justice A48

Designs: 8p, F.C.F. Nelson, Minister of Works, Marine and Civil Aviation. 2sh, To'omata T. L., Minister of Lands. 3sh, Fa'alava'au Galu, Minister of Post Office, Radio and Broadcasting.

Perf. 14 1/2 x 14

- 1967, Jan. 16 Photo. Wmk. 355**
 259 A48 3p violet & sepia .20 .20
 260 A48 8p blue & sepia .20 .20
 261 A48 2sh lt olive grn & sepia .30 .30
 262 A48 3sh lilac rose & sepia .50 .50
 Nos. 259-262 (4) 1.20 1.20

Fifth anniversary of Independence.



Samoa Fales, 1900, and Fly Whisk A49

1sh, Fono House (Parliament) and mace.

- 1967, May 16 Perf. 14 1/2**
 263 A49 8p multicolored .30 .30
 264 A49 1sh multicolored .40 .40

Centenary of Mulinu'u as Government Seat.



Wattled Honey-Eater — A50

Birds of Western Samoa: 2s. Pacific pigeon. 3s. Samoan starling. 5s. Samoan broadbill. 7s. Red-headed parrot finch. 10s. Purple swamp hen. 20s. Barn owl. 25s. Tooth-billed pigeon. 50s. Island thrush. \$1, Samoan fantail. \$2, Mao (gymnomyza samoensis). \$4, Samoan white-eye (zosterops samoensis).

- 1967, July 10 Photo. Wmk. 355**
Birds in Natural Colors
Size: 37x24mm

- 265 A50 1s black & lt brown .20 .20
 266 A50 2s lt ultra, blk & brn org .20 .20
 267 A50 3s blk, lt brn & emer .20 .20
 268 A50 5s lilac, blk & vio bl .20 .20
 269 A50 7s blk, vio bl & gray .20 .20
 270 A50 10s Prus blue & blk .20 .20
 271 A50 20s dk gray & blue 1.75 .35
 272 A50 25s pink, blk & dk grn .50 .20
 273 A50 50s brn, blk & lt ol grn .50 .25
 274 A50 \$1 yellow & black .80 1.75

- 1969 Size: 43x28mm Perf. 13 1/2**
 274A A50 \$2 blk & lt grnsh bl 3.75 6.25
 274B A50 \$4 dp orange & blk 47.50 35.00
 Nos. 265-274B (12) 56.00 45.00

For surcharge see No. 294.



Child Care A51

Designs: 7s, Leprosarium. 20s, Mobile X-ray unit. 25s, Apia Hospital.

- 1967, Dec. 1 Litho. Perf. 14**
 275 A51 3s multicolored .20 .20
 276 A51 7s multicolored .20 .20
 277 A51 20s multicolored .40 .40
 278 A51 25s multicolored .50 .50
 Nos. 275-278 (4) 1.30 1.30

South Pacific Health Service.



Thomas Trood A52

Portraits: 7s, Dr. Wilhelm Solf. 20s, John C. Williams. 25s, Fritz Marquardt.

- 1968, Jan. 1 Unwmk. Perf. 13 1/2**
 279 A52 2s multicolored .20 .20
 280 A52 7s multicolored .20 .20
 281 A52 20s multicolored .30 .30
 282 A52 25s multicolored .40 .40
 Nos. 279-282 (4) 1.10 1.10

Sixth anniversary of independence.

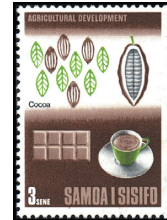

Samoa Agricultural Development A53

Perf. 13x12 1/2

- 1968, Feb. 15 Photo. Wmk. 355**
 283 A53 3s Cocoa .20 .20
 284 A53 5s Breadfruit .20 .20
 285 A53 10s Copra .30 .30
 286 A53 20s Bananas .40 .40
 Nos. 283-286 (4) 1.10 1.10



Curio Vendors, Pago Pago A54

20s, Palm trees at the shore. 25s, A'Umi Beach.

Perf. 14 1/2 x 14

- 1968, Apr. 22 Photo. Wmk. 355**
 287 A54 7s multicolored .20 .20
 288 A54 20s multicolored .35 .35
 289 A54 25s multicolored .40 .40
 Nos. 287-289 (3) .95 .95

South Pacific Commission, 21st anniv.



Bougainville and Compass Rose — A55

Designs: 3s, Map showing Western Samoa Archipelago and Bougainville's route. 20s, Bougainvillea. 25s, Bougainville's ships La Boudeuse and L'Etoile.

- 1968, June 10 Litho. Perf. 14**
 290 A55 3s brt blue & blk .20 .20
 291 A55 7s ochre & blk .20 .20
 292 A55 20s grnsh blk, brt rose & grn .50 .50
 293 A55 25s brt lil, vio, blk & org .65 .65
 Nos. 290-293 (4) 1.55 1.55

200th anniv. of the visit of Louis Antoine de Bougainville (1729-1811) to Samoa.

No. 270 Surcharged with New Value, Three Bars and: "1928-1968 / KINGSFORD-SMITH / TRANSPACIFIC FLIGHT"

- 1968, June 13 Photo. Perf. 14x14 1/2**
 294 A50 20s on 10s multicolored .35 .35

40th anniv. of the 1st Transpacific flight under Capt. Charles Kingsford-Smith (Oakland, CA to Brisbane, Australia, via Honolulu and Fiji).



Human Rights Flame and Globe A56

Perf. 14 1/2 x 14

- 1968, Aug. 26 Photo. Wmk. 355**
 295 A56 7s multicolored .20 .20
 296 A56 20s multicolored .35 .35
 297 A56 25s multicolored .45 .45
 Nos. 295-297 (3) 1.00 1.00

International Human Rights Year, 1968.



Martin Luther King, Jr. — A57



Polynesian Madonna — A58

1968, Sept. 23 Litho. Perf. 14
 298 A57 7s green & black .20 .20
 299 A57 20s brt rose lil & blk .40 .40

Rev. Dr. Martin Luther King, Jr. (1929-68), American civil rights leader.

1968, Oct. 12 Wmk. 355
 300 A58 1s olive & multi .20 .20
 301 A58 3s multicolored .20 .20
 302 A58 20s crimson & multi .20 .20
 303 A58 30s dp orange & multi .40 .40
 Nos. 300-303 (4) 1.00 1.00
 Christmas 1968.



Frangipani — A59

Flowers: 7s, Chinese hibiscus, vert. 20s, Red ginger, vert. 30s, Canangium odoratum.

1969, Jan. 20 Unwmk. Perf. 14
 304 A59 2s brt blue & multi .45 .45
 305 A59 7s multicolored .70 .70
 306 A59 20s yellow & multi 1.25 1.25
 307 A59 30s multicolored 1.60 1.60
 Nos. 304-307 (4) 4.00 4.00
 Seventh anniversary of independence.



R. L. Stevenson and Silver from "Treasure Island" — A60

Robert Louis Stevenson and: 7s, Stewart and Balfour on the moor from "Kidnapped," 20s, "Doctor Jekyll and Mr. Hyde," 22s, Archie Weir and Christiana Elliot from "Weir of Hermiston."

Perf. 14x13½
 1969, Apr. 21 Litho. Wmk. 355
 308 A60 3s gray & multi .40 .40
 309 A60 7s gray & multi .40 .40
 310 A60 20s gray & multi .60 .60
 311 A60 22s gray & multi .60 .60
 Nos. 308-311 (4) 2.00 2.00

75th anniv. of the death of Robert Louis Stevenson, who is buried in Samoa.

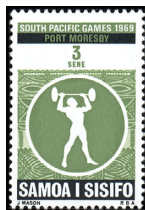

Weight Lifting — A61

Perf. 13½x13
 1969, July 21 Photo. Unwmk.
 312 A61 3s shown .20 .20
 313 A61 20s Sailing .30 .30
 314 A61 22s Boxing .40 .40
 Nos. 312-314 (3) .90 .90

3rd Pacific Games, Port Moresby, Papua and New Guinea, Aug. 13-23.



American Astronaut on Moon, Splashdown and Map of Samoan Islands — A62

1969, July 24 Photo.
 315 A62 7s red, blk, silver & grn .20 .20
 316 A62 20s car, blk, sil & ultra .40 .40
 US astronauts. See note after US No. C76.



Holy Family by El Greco A63

Christmas (Paintings): 1s, Virgin and Child, by Murillo, 20s, Nativity, by El Greco, 30s, Virgin and Child (from Adoration of the Kings), by Velazquez.

1969, Oct. 13 Unwmk. Perf. 14
 317 A63 1s gold, red & multi .20 .20
 318 A63 3s gold, red & multi .20 .20
 319 A63 20s gold, red & multi .35 .35
 320 A63 30s gold, red & multi .55 .55
 a. Souvenir sheet of 4, #317-320 2.00 2.00
 Nos. 317-320 (4) 1.30 1.30



Seventh Day Adventists' Sanatorium, Apia — A64

7s, Father Louis Violette, R. C. Cathedral, Apia. 20s, Church of Latter Day Saints (Mormon), Tuasivi, Safotulafai, vert. 22s, John Williams, London Missionary Soc. Church, Sapapali'i.

1970, Jan. 19 Litho. Wmk. 355
 321 A64 2s brown, blk & gray .20 .20
 322 A64 7s violet, blk & bister .20 .20
 323 A64 20s rose, blk & lt violet .35 .35
 324 A64 22s olive, blk & bister .40 .40
 Nos. 321-324 (4) 1.15 1.15

Eighth anniversary of independence.



U.S.S. Nipsic A65

Designs: 5s, Wreck of German ship Adler. 10s, British ship Calliope in storm. 20s, Apia after hurricane.

1970, Apr. 27 Perf. 13½x14
 325 A65 5s multicolored .40 .30
 326 A65 7s multicolored .50 .35
 327 A65 10s multicolored .85 .60
 328 A65 20s multicolored 1.60 1.10
 Nos. 325-328 (4) 3.35 2.35

The great Apia hurricane of 1889.

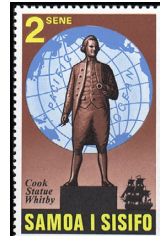

Cook Statue, Whitby, England — A66



"Peace for the World" by Frances B. Eccles — A67

Designs: 1s, Kendal's chronometer and Cook's sextant. 20s, Capt. Cook bust, in profile. 30s, Capt. Cook, island scene and "Endeavour," horiz.

Perf. 14x14½
 1970, Sept. 14 Litho. Wmk. 355
 Size: 25x41mm
 329 A66 1s silver, dp car & blk .35 .25
 330 A66 2s multicolored .60 .40
 331 A66 20s gold, black & ultra 1.40 1.00
 Perf. 14½x14
 Size: 83x25mm
 332 A66 30s multicolored 3.00 2.00
 Nos. 329-332 (4) 5.35 3.65
 Bicentenary of Capt. James Cook's exploration of South Pacific.

Perf. 13½
 1970, Oct. 26 Photo. Unwmk.
 Christmas: 3s, Samoan coat of arms and Holy Family, by Werner Erich Jahnke. 20s, Samoan Mother and Child, by F. B. Eccles. 30s, Prince of Peace, by Sister Melane Fe'ao.
 333 A67 2s gold & multi .20 .20
 334 A67 3s gold & multi .20 .20
 335 A67 20s gold & multi .50 .40
 336 A67 30s gold & multi .70 .60
 a. Souvenir sheet of 4, #333-336 2.25 2.25
 Nos. 333-336 (4) 1.60 1.40

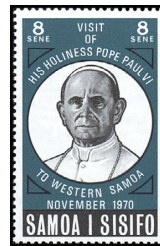

Pope Paul VI — A68



Lumberjack A69

Wmk. 355
 1970, Nov. 29 Litho. Perf. 14
 337 A68 8s Prus blue & black .20 .20
 338 A68 20s deep plum & black .45 .35
 Visit of Pope Paul VI, Nov. 29, 1970.

Perf. 14x13½, 13½x14
 1971, Feb. 1 Litho. Unwmk.
 8s, Woman and tractor in clearing, horiz. 20s, Log and saw carrier, horiz. 22s, Logging and ship.
 339 A69 3s multicolored .20 .20
 340 A69 8s multicolored .30 .20
 341 A69 20s multicolored .60 .30
 342 A69 22s multicolored .75 .40
 Nos. 339-342 (4) 1.85 1.10
 Development of the timber industry on Savaii Island by the American Timber Company of Potlatch.

Souvenir Sheet



Longboat in Apia Harbor; Samoa #3 and US #3 — A70

1971, Mar. 12 Photo. Perf. 11½
 Granite Paper
 343 A70 70s blue & multi 2.40 2.40
 INTERPEX, 13th Intl. Stamp Exhib., NYC, Mar. 12-14.



Siva Dance A71

Tourist Publicity: 7s, Samoan cricket game. 8s, Hideaway Resort Hotel. 10s, Aggie Grey and Aggie's Hotel.

Wmk. 355
 1971, Aug. 9 Litho. Perf. 14
 344 A71 5s orange brn & multi .30 .20
 345 A71 7s orange brn & multi .90 .60
 346 A71 8s orange brn & multi .90 .45
 347 A71 10s orange brn & multi .90 .75
 Nos. 344-347 (4) 3.00 2.00



A72



A73

Samoan Legends, carved by Sven Ortquist: 3s, Queen Salamasina. 8s, Lu and his sacred hens (Samoa). 10s, God Tagaloa fishing Samoan islands of Upolu and Savaii from the sea. 22s, Mt. Vaea and Pool of Tears.

1971, Sept. 20
 348 A72 3s dark violet & multi .20 .20
 349 A72 8s multicolored .20 .20
 350 A72 10s dark blue & multi .25 .20
 351 A72 22s dark blue & multi .65 .55
 Nos. 348-351 (4) 1.30 1.15
 See Nos. 399-402.

1971, Oct. 4 Perf. 14x13½
 Christmas: 2s, 3s, Virgin and Child, by Giovanni Bellini. 20c, 30c, Virgin and Child with St. Anne and St. John the Baptist, by Leonardo da Vinci.
 352 A73 2s blue & multi .20 .20
 353 A73 3s black & multi .20 .20
 354 A73 20s yellow & multi .55 .55
 355 A73 30s dark red & multi .65 .65
 Nos. 352-355 (4) 1.60 1.60

Samoan Islands, Scales of Justice A74



1972, Jan. 10 Photo. Perf. 11½x12
356 A74 10s light blue & multi .40 .35
1st So. Pacific Judicial Conf., Samoa, Jan. 1972.



Asau Wharf, Savaii A75

Designs: 8s, Parliament Building. 10s, Mothers' Center. 22s, Portraits of Tupua Tamasese Mea'ole and Malietoa Tanumafii II, and view of Vaillima.

Perf. 13x13½

1972, Jan. 10 Litho. Wmk. 355
357 A75 1s bright pink & multi .20 .20
358 A75 8s lilac & multi .20 .20
359 A75 10s green & multi .25 .25
360 A75 22s multicolored .60 .60
Nos. 357-360 (4) 1.25 1.25

10th anniversary of independence.



Commission Members' Flags — A76



Sunset and Ships — A77

Designs: 7s, Afoafouvale Misimoa, Secretary-General, 1970-71 and Commission flag. 8s, Headquarters Building, Noumea, New Caledonia, horiz. 10s, Flag of Samoa, flag and map of South Pacific Commission area, horiz.

1972, Mar. 17 Perf. 14x13½, 13½x14
361 A76 3s ultra & multi .20 .20
362 A76 7s yellow, black & ultra .25 .25
363 A76 8s multicolored .30 .30
364 A76 10s lt green & multi .35 .35
Nos. 361-364 (4) 1.10 1.10

South Pacific Commission, 25th anniv.

1972, June 14 Perf. 14½

Designs: 8s, Sailing ships Arend, Thienhoven and Africaansche Galey in storm. 10s, Outrigger canoe and Roggeveen's ships. 30s, Hemispheres with exploration route and map of Samoan Islands. All horiz.

365 A77 2s car rose & multi .20 .20
366 A77 8s violet blue & multi .40 .30
367 A77 10s ultra & multi .45 .40

Size: 85x25mm

368 A77 30s ocher & multi 1.75 1.10
Nos. 365-368 (4) 2.80 2.00

250th anniv. of Jacob Roggeveen's Pacific voyage and discovery of Samoa in June 1722.

Bull Conch A78



1972-75 Litho. Perf. 14½

Size: 41x24mm

369 A78 1s shown .25 .25
370 A78 2s Rhinoceros beetle .25 .25
371 A78 3s Skipjack (fish) .25 .50
372 A78 4s Painted crab .25 .25
373 A78 5s Butterflyfish .30 .25
374 A78 7s Samoan monarch 1.50 .50
375 A78 10s Triton shell 2.00 .50
376 A78 20s Jewel beetle 1.00 .25
377 A78 50s Spiny lobster 1.50 1.75

Perf. 14x13½

Size: 29x45mm

378 A78 \$1 Hawk moth 6.00 4.50
378A A78 \$2 Green turtle 5.50 2.50
378B A78 \$4 Black marlin 5.25 7.00
378C A78 \$5 Green tree lizard 7.00 8.00
Nos. 369-378C (13) 31.05 26.50

Issued: 1s-\$1, Oct. 18, 1972; \$2, June 18, 1973; \$4, Mar. 27, 1974; \$5, June 30, 1975.

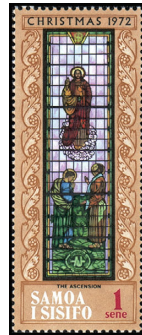

Ascension, Stained Glass Window — A79

Stained Glass Windows in Apia Churches: 4s, Virgin and Child. 10s, St. Andrew blessing Samoan canoe. 30s, The Good Shepherd.

Perf. 14x14½

1972, Nov. 1 Wmk. 355

379 A79 1s ocher & multi .20 .20
380 A79 4s gray & multi .20 .20
381 A79 10s dull green & multi .30 .30
382 A79 30s blue & multi .90 .90
a. Souvenir sheet of 4, #379-382 2.25 2.25
Nos. 379-382 (4) 1.60 1.60

Christmas.



Scouts Saluting Flag, Emblems A80

1973, Jan. 29 Perf. 14

383 A80 2s shown .20 .20
384 A80 3s First aid .20 .20
385 A80 8s Pitching tent .40 .40
386 A80 20s Action song 1.00 1.00
Nos. 383-386 (4) 1.80 1.80

Boy Scouts of Samoa.



Apia General Hospital — A81



"A Prince is Born," by Jahnke — A82

WHO, 25th anniv.: 8s, Baby clinic. 20s, Filariasis research. 22s, Family welfare.

1973, Aug. 20 Wmk. 355

387 A81 2s green & multi .20 .20
388 A81 8s multicolored .25 .25
389 A81 20s brown & multi .55 .55
390 A81 22s vermilion & multi .65 .65
Nos. 387-390 (4) 1.65 1.65

1973, Oct. 15 Litho. Perf. 14

Christmas: 4s, "Star of Hope," by Fiasili Keil. 10s, "Mother and Child," by Ernesto Coter. 30s, "The Light of the World," by Coter.

391 A82 3s blue & multi .20 .20
392 A82 4s purple & multi .20 .20
393 A82 10s red & multi .30 .30
394 A82 30s blue & multi .95 .95
a. Souvenir sheet of 4, #391-394 2.00 2.00
Nos. 391-394 (4) 1.65 1.65



Boxing and Games' Emblem A83

1974, Jan. 24

395 A83 8s shown .20 .20
396 A83 10s Weight lifting .30 .30
397 A83 20s Lawn bowling .65 .65
398 A83 30s Stadium .90 .90
Nos. 395-398 (4) 2.05 2.05

10th British Commonwealth Games, Christchurch, New Zealand, Jan. 24-Feb. 2.

Legends Type of 1971

Samoa Legends, Wood Carvings by Sven Ortaquist: 2s, Tigilau and dove. 8s, Pili with his sons and famous fish net. 20s, The girl Sina and the eel which became the coconut tree. 30s, Nafanua who returned from the spirit world to free her village.

1974, Aug. 13 Wmk. 355 Perf. 14

399 A72 2s lemon & multi .20 .20
400 A72 8s rose red & multi .20 .20
401 A72 20s yellow grn & multi .65 .65
402 A72 30s lt violet & multi .95 .95
Nos. 399-402 (4) 2.00 2.00



Faleolo Airport — A84

Designs: 20s, Apia Wharf. 22s, Early post office, Apia. 50s, William Willis, raft "Age Unlimited" and route from Callao, Peru, to Tully, Western Samoa.

1974, Sept. 4 Unwmk. Perf. 13½

Size: 47x29mm
403 A84 8s multicolored .20 .20
404 A84 20s multicolored .45 .45
405 A84 22s multicolored .60 .60

Size: 86x29mm

406 A84 50s multicolored 1.25 1.25
a. Souvenir sheet of 1, perf. 13 1.75 1.75
Nos. 403-406 (4) 2.50 2.50

Cent. of UPU. The 8s is inscribed "Air Mail"; 20s, "Sea Mail"; 22s, "Raft Mail."



Holy Family, by Sebastiano — A85

Christmas: 4s, Virgin and Child with Saints, by Lotto. 10s, Virgin and Child with St. John, by Titian. 30s, Adoration of the Shepherds, by Rubens.

1974, Nov. 18 Litho. Perf. 13x13½

407 A85 3s ocher & multi .20 .20
408 A85 4s fawn & multi .20 .20
409 A85 10s dull green & multi .25 .25

410 A85 30s blue & multi .80 .80
a. Souvenir sheet of 4, #407-410 1.40 1.40
Nos. 407-410 (4) 1.45 1.45



Winged Passion Flower A86

20s, Gardenias, vert. 22s, Lecythidaceae, vert. 30s, Malay apple.

Wmk. 355

1975, Jan. 17 Litho. Perf. 14½

411 A86 8s dull yellow & multi .25 .25
412 A86 20s pale pink & multi .55 .55
413 A86 22s pink & multi .60 .60
414 A86 30s lt green & multi .85 .85
Nos. 411-414 (4) 2.25 2.25



Joyita Loading at Apia A87

Designs: 8s, Joyita, Samoa and Tokelau Islands. 20s, Joyita sinking, Oct. 1955. 22s, Rafts in storm. 50s, Plane discovering wreck.

1975, Mar. 14 Photo. Perf. 13

415 A87 1s multicolored .20 .20
416 A87 8s multicolored .20 .20
417 A87 20s multicolored .45 .45
418 A87 22s multicolored .55 .55
419 A87 50s multicolored 1.25 1.25
a. Souvenir sheet of 5, #415-419 2.75 2.75
Nos. 415-419 (5) 2.65 2.65

17th INTERPEX Phil. Exh'ib., NYC, 3/14-16.



Pate Drum — A88



Mother and Child, by Meleane Fe'ao — A89

1975, Sept. 30 Litho. Perf. 14½x14

420 A88 8s shown .20 .20
421 A88 20s Lali drum .50 .50
422 A88 22s Logo drum .55 .55
423 A88 30s Pu shell horn .75 .75
Nos. 420-423 (4) 2.00 2.00

1975, Nov. 25 Litho. Wmk. 355

Christmas (Paintings): 4s, Christ Child and Samoan flag, by Polataia Tuigamala. 10s, "A Star is Born," by Iosua Toafa. 30s, Mother and Child, by Ernesto Coter.

424 A89 3s multicolored .20 .20
425 A89 4s multicolored .20 .20
426 A89 10s multicolored .25 .25
427 A89 30s multicolored .75 .75
a. Souvenir sheet of 4, #424-427 1.40 1.40
Nos. 424-427 (4) 1.40 1.40



Boston Massacre, by Paul Revere — A90

8s, Declaration of Independence, by John Trumbull. 20s, The Sinking of the Bonhomme Richard, by J. L. G. Ferris. 22s, Wm. Pitt Addressing House of Commons, by R. A. Hickett. 50s, Battle of Princeton, by William Mercer.

Perf. 13½x14

1976, Jan. 20	Litho.	Wmk.	355
428 A90	7s salmon & multi	.20	.20
429 A90	8s green & multi	.25	.25
430 A90	20s lilac & multi	.60	.60
431 A90	22s blue & multi	.65	.65
432 A90	50s yellow & multi	1.50	1.50
a.	Souvenir sheet of 5, #428-432 + label	5.50	5.50
	Nos. 428-432 (5)	3.20	3.20

Bicentenary of American Independence.



Mullet Fishing A91

1976, Apr. 27	Litho.	Perf.	14½
433 A91	10s shown	.20	.20
434 A91	12s Fish traps	.25	.25
435 A91	22s Fishermen	.45	.45
436 A91	50s Net fishing	1.00	1.00
	Nos. 433-436 (4)	1.90	1.90

Souvenir Sheet



Samoa \$100 Gold Coin with Paul Revere and US Map — A92

Unwmk.

1976, May 29	Photo.	Perf.	13
437 A92	\$1 green & gold	3.00	3.00

American Bicentennial and Interphil 76 Intl. Phil. Exhib., Philadelphia, PA, May 29-June 6.



Boxing A93

12s, Wrestling. 22s, Javelin. 50s, Weight lifting.

Perf. 14½x14

1976, June 21	Litho.	Wmk.	355
438 A93	10s black & multi	.20	.20
439 A93	12s dark brown & multi	.25	.25
440 A93	22s dark purple & multi	.45	.45
441 A93	50s dark blue & multi	1.10	1.10
	Nos. 438-441 (4)	2.00	2.00

21st Olympic Games, Montreal, Canada, July 17-Aug. 1.



Mary and Joseph on Road to Bethlehem A94

Christmas: 5s, Adoration of the Shepherds. 22s, Nativity. 50s, Adoration of the Kings.

1976, Oct. 18	Litho.	Perf.	14x13½
442 A94	3s multicolored	.20	.20
443 A94	5s multicolored	.20	.20
444 A94	22s multicolored	.45	.45
445 A94	50s multicolored	1.25	1.25
a.	Souvenir sheet of 4, #442-445	2.50	2.50
	Nos. 442-445 (4)	2.10	2.10



Presentation of the Spurs of Chivalry — A95

Designs: 12s, Queen and view of Apia. 32s, Royal Yacht Britannia and Queen. 50s, Queen leaving Westminster Abbey.

Perf. 13½x14

1977, Feb. 11	Litho.	Wmk.	355
446 A95	12s multicolored	.20	.20
447 A95	26s multicolored	.35	.35
448 A95	32s multicolored	.55	.55
449 A95	50s multicolored	.85	.85
	Nos. 446-449 (4)	1.95	1.95

25th anniv. of the reign of Elizabeth II.



Lindbergh and Spirit of St. Louis A96

Designs: 22s, Map of transatlantic route and plane. 24s, Spirit of St. Louis in flight. 26s, Spirit of St. Louis taking off.

1977, May 20	Litho.	Perf.	14
450 A96	22s multicolored	.35	.35
451 A96	24s multicolored	.40	.40
452 A96	26s multicolored	.45	.45
453 A96	50s multicolored	.85	.85
a.	Souvenir sheet of 4, #450-453	3.75	3.75
	Nos. 450-453 (4)	2.05	2.05

Charles A. Lindbergh's solo transatlantic flight from New York to Paris, 50th anniv.



Apia Automatic Telephone Exchange — A97

Designs: 13s, Mulinuu radio terminal. 26s, Old wall and new dial telephones. 50s, Global communications (2 telephones and globe).

1977, July 11	Litho.	Perf.	14
454 A97	12s multicolored	.20	.20
455 A97	13s multicolored	.20	.20
456 A97	26s multicolored	.45	.45
457 A97	50s multicolored	.80	.80
	Nos. 454-457 (4)	1.65	1.65

Telecommunications.



Samoa No. 3 and First Mail Notice — A98

13s, Samoa #4 & 1881 cover. 26s, Samoa #1 & Chief Post Office, Apia. 50s, Samoa #4 7 schooner "Energy," which carried 1st mail.

1977, Aug. 29	Wmk.	355	Perf.	13½
458 A98	12s multicolored	.20	.20	
459 A98	13s multicolored	.20	.20	
460 A98	26s multicolored	.40	.40	
461 A98	50s multicolored	.80	.80	
	Nos. 458-461 (4)	1.60	1.60	

Samoa postage stamp centenary.



Nativity — A99

Christmas: 6s, People bringing gifts to Holy Family in Samoan hut. 26s, Virgin and Child. 50s, Stars over Christ Church.

1977, Oct. 11	Litho.	Perf.	14
462 A99	4s multicolored	.20	.20
463 A99	6s multicolored	.20	.20
464 A99	26s multicolored	.35	.35
465 A99	50s multicolored	1.25	1.25
a.	Souvenir sheet of 4, #462-465	2.00	2.00
	Nos. 462-465 (4)	2.00	2.00



Polynesian Airlines' Boeing 737 — A100

Aviation Progress: 24s, Kitty Hawk. 26s, Kingsford-Smith Fokker. 50s, Concorde.

Unwmk.

1978, Mar. 21	Litho.	Perf.	14
466 A100	12s multicolored	.20	.20
467 A100	24s multicolored	.45	.45
468 A100	26s multicolored	.50	.50
469 A100	50s multicolored	.95	.95
a.	Souvenir sheet of 4, #466-469, perf. 13½	3.00	3.00
	Nos. 466-469 (4)	2.10	2.10



Turtle Hatchery, Aleipata — A101

\$1, Hawksbill turtle & Wildlife Fund emblem.

1978, Apr. 14	Wmk.	355	Perf.	14½
470 A101	24s multicolored	2.25	1.00	
471 A101	\$1 multicolored	9.75	4.25	

Project to replenish endangered hawksbill turtles.

Common Design Types pictured following the introduction.

Elizabeth II Coronation Anniversary Issue

Souvenir Sheet
Common Design Types

1978, Apr. 21	Unwmk.	Perf.	15
472	Sheet of 6	3.00	3.00
a.	CD326 26s King's lion	.45	.45
b.	CD327 26s Elizabeth II	.45	.45
c.	CD328 26s Pacific pigeon	.45	.45

No. 472 contains 2 se-tenant strips of Nos. 472a-472c, separated by horizontal gutter with commemorative and descriptive inscriptions and showing central part of coronation procession with coach.

Souvenir Sheet



Canadian and Samoan Flags — A102

Wmk. 355

1978, June 9	Litho.	Perf.	14½
473 A102	\$1 multicolored	2.25	2.25

CAPEX Canadian Intl. Phil. Exhib., Toronto, June 9-18.

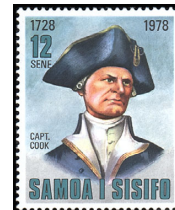

Capt. James Cook — A103

Designs: 24s, Cook's cottage, now in Melbourne, Australia. 26s, Old drawbridge over River Esk, Whitby, 1766-1833. 50s, Resolution and map of Hawaiian Islands.

1978, Aug. 28	Litho.	Perf.	14½x14
474 A103	12s multicolored	.25	.25
475 A103	24s multicolored	.55	.55
476 A103	26s multicolored	.70	.70
477 A103	50s multicolored	1.40	1.40
	Nos. 474-477 (4)	2.90	2.90



A104



A105

Cowrie Shells: 1s, Thick-edged Cowrie. 2s, Isabella cowrie. 3s, Money cowrie. 4s, Eroded cowrie. 6s, Honey cowrie. 7s, Banded cowrie. 10s, Globe cowrie. 11s, Mole cowrie. 12s, Children's cowrie. 13s, Flag cone. 14s, Soldier cone. 24s, Cloth-of-gold cone. 26s, Lettered cone. 50s, Tiled cone. \$1, Black marble cone. \$2, Marlin-spoke auger. \$3, Scorpion spider conch. \$5, Common harp.

1978-80 Photo. Unwmk. Perf. 12½
Size: 31x24mm
Granite Paper

478	A104	1s multicolored	.20	.20
479	A104	2s multicolored	.20	.20
480	A104	3s multicolored	.20	.20
481	A104	4s multicolored	.20	.20
482	A104	6s multicolored	.20	.20
483	A104	7s multicolored	.20	.20
484	A104	10s multicolored	.20	.20
485	A104	11s multicolored	.20	.20
486	A104	12s multicolored	.20	.20

487	A104	13s	multicolored	.20	.20
488	A104	14s	multicolored	.20	.20
489	A104	24s	multicolored	.25	.25
490	A104	26s	multicolored	.25	.25
491	A104	50s	multicolored	.45	.45
492	A104	\$1	multicolored	.90	.90

Perf. 11½

Size: 36x26mm

493	A104	\$2	multi (79)	1.75	1.75
494	A104	\$3	multi (79)	3.00	3.00
494A	A104	\$5	multi (80)	7.50	7.50
				Nos. 478-494A (18)	16.30 16.30

Issue dates: 1s-12s, Sept. 15. 13s-\$1, Nov. 20. \$2, \$3, July 18. \$5, Aug. 26.

Wmk. 355

1978, Nov. 6 Litho. Perf. 14

Works by Dürer: 4s, The Virgin in Glory. 6s, Nativity. 26s, Adoration of the Kings. 50s, Annunciation.

495	A105	4s	lt brown & blk	.20	.20
496	A105	6s	grnsh blue & blk	.20	.20
497	A105	26s	violet blue & blk	.40	.40
498	A105	50s	purple & blk	.80	.80
a.	Souvenir sheet of 4, #495-498			1.75	1.75
				Nos. 495-498 (4)	1.60 1.60

Christmas and for 450th death anniv. of Albrecht Dürer.



Boy Carrying Coconuts A106

Designs: 24s, Children leaving church on White Sunday. 26s, Children pumping water. 50s, Girl playing ukulele.

1979, Apr. 10 Litho. Perf. 14

499	A106	12s	multicolored	.20	.20
500	A106	24s	multicolored	.40	.40
501	A106	26s	multicolored	.45	.45
502	A106	50s	multicolored	.95	.95
				Nos. 499-502 (4)	2.00 2.00

International Year of the Child.



Charles W. Morgan A107

1979, May 29 Litho. Perf. 13½

503	A107	12s	multicolored	.30	.30
504	A107	14s	Lagoda	.40	.40
505	A107	24s	James T. Arnold	.65	.65
506	A107	50s	Splendid	1.40	1.40
				Nos. 503-506 (4)	2.75 2.75

See Nos. 521-524, 543-546.



Saturn V Launch — A108

Penny Black, Hill Statue — A109

Designs: 14s, Landing module and astronaut on moon, horiz. 24s, Earth seen from moon. 26s, Astronaut on moon, horiz. 50s, Lunar and command modules. \$1, Command module after splashdown, horiz.

Perf. 14½x14, 14x14½

1979, June 20 Litho. Wmk. 355

507	A108	12s	multicolored	.20	.20
508	A108	14s	multicolored	.20	.20
509	A108	24s	multicolored	.30	.30
510	A108	26s	multicolored	.35	.35
511	A108	50s	multicolored	.65	.65
512	A108	\$1	multicolored	1.40	1.40
a.	Souvenir sheet			1.75	1.75
				Nos. 507-512 (6)	3.10 3.10

1st moon landing, 10th anniv.

1979, Aug. 27 Perf. 14

24s, Great Britain #2 with Maltese Cross postmark. 26s, Penny Black and Rowland Hill. \$1, Great Britain #2 and Hill statue.

513	A109	12s	multicolored	.20	.20
514	A109	24s	multicolored	.25	.25
515	A109	26s	multicolored	.30	.30
516	A109	\$1	multicolored	1.10	1.10
a.	Souvenir sheet of 4, #513-516			1.90	1.90
				Nos. 513-516 (4)	1.85 1.85

Sir Rowland Hill (1795-1879), originator of penny postage.



Anglican Church, Apia A110

Samoan Churches: 6s, Congregational Christian Church, Leulumoega. 26s, Methodist Church, Piula. 50s, Protestant Church, Apia.

1979, Oct. 22 Photo. Perf. 12x11½

517	A110	4s	lt blue & blk	.20	.20
518	A110	6s	lt yellow grn & blk	.20	.20
519	A110	26s	dull yellow & blk	.40	.40
520	A110	50s	lt lilac & blk	.75	.75
a.	Souvenir sheet of 4, #517-520			1.40	1.40
				Nos. 517-520 (4)	1.55 1.55

Christmas.

Ship Type of 1979

Wmk. 355

1980, Jan. 22 Litho. Perf. 14

521	A107	12s	William Hamilton	.25	.25
522	A107	14s	California	.30	.30
523	A107	24s	Liverpool II	.55	.55
524	A107	50s	Two Brothers	1.10	1.10
				Nos. 521-524 (4)	2.20 2.20



Map of Samoa Islands, Rotary Emblem A111



Missionary Flag, John Williams, Plaque — A112



Flag-raising Memorial — A113

1980, Mar. 26 Photo. Perf. 14

525	A111	12s	shown	.20	.20
526	A112	13s	shown	.20	.20
527	A112	14s	German flag, Dr. Wilhelm Solf, plaque	.20	.20
528	A113	24s	shown	.35	.35
529	A113	26s	Williams Memorial, Savai'i	.40	.40
530	A111	50s	Emblem, Paul P. Harris, founder	.70	.70
				Nos. 525-530 (6)	2.05 2.05

Rotary Intl., 75th anniv. (A111); arrival of Williams, missionary in Samoa, 150th anniv. (13s, 26s); raising of the German flag, 80th anniv. (14s, 24s).

Souvenir Sheet



Village and Long Boat — A114

Wmk. 355

1980, May 6 Litho. Perf. 14

531	A114	\$1	multicolored	2.00	2.00
-----	------	-----	--------------	------	------

London 80 Intl. Phil. Exhib., May 6-14.

Queen Mother Elizabeth Birthday Issue

Common Design Type

1980, Aug. 4	Litho.				
532	CD330	50s	multicolored	.70	.70

Souvenir Sheet



Samoa No. 239, ZEAPLEX Emblem — A115

Unwmk.

1980, Aug. 23 Litho. Perf. 14

533	A115	\$1	multicolored	2.00	2.00
-----	------	-----	--------------	------	------

ZEAPLEX '80, New Zealand International Stamp Exhibition, Auckland, Aug. 23-31.

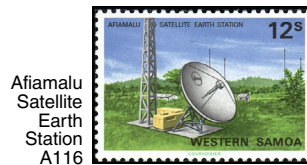

Afiamalulu Satellite Earth Station A116

14s, Station, diff. 24s, Station, map of Samoa. 50s, Satellite sending waves to earth. \$2, Samoa #536, Sydpx '80 emblem.

1980, Sept. 17 Litho. Perf. 11½

				Granite Paper	
534	A116	12s	multicolored	.20	.20
535	A116	14s	multicolored	.20	.20
536	A116	24s	multicolored	.30	.30
537	A116	50s	multicolored	.70	.70
				Nos. 534-537 (4)	1.40 1.40

Souvenir Sheet

1980, Sept. 29 Imperf.

538	A116	\$2	multicolored	2.25	2.25
-----	------	-----	--------------	------	------

Sydpx '80 Natl. Phil. Exhib., Sydney.



The Savior, by John Poynton — A117

Christmas (Paintings by Local Artists): 14s, Madonna and Child, by Lealofi F. Siaopo. 27s, Nativity, by Pasila Feata. 50s, Yuletide, by R.P. Aiono.

Wmk. 355

1980, Oct. 28 Litho. Perf. 14

539	A117	8s	multicolored	.20	.20
540	A117	14s	multicolored	.20	.20
541	A117	27s	multicolored	.30	.30
542	A117	50s	multicolored	.50	.50
a.	Souvenir sheet of 4, #539-542			1.40	1.40
				Nos. 539-542 (4)	1.20 1.20

Ship Type of 1979

1981, Jan. 26 Litho. Perf. 13½

543	A107	12s	Ocean	.25	.25
544	A107	18s	Horatio	.40	.40
545	A107	27s	Calliope	.60	.60
546	A107	32s	Calypso	.70	.70
				Nos. 543-546 (4)	1.95 1.95

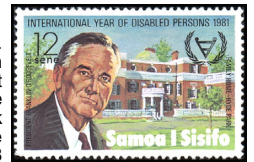

Pres. Franklin Roosevelt and Hyde Park Home A118

IYD: Scenes of Franklin D. Roosevelt.

Wmk. 355

1981, Apr. 29 Litho. Perf. 14

547	A118	12s	shown	.20	.20
548	A118	18s	Inauguration	.20	.20
549	A118	27s	Pres. & Mrs. Roosevelt	.25	.25
550	A118	32s	Atlantic convoy (Lend Lease Bill)	.30	.30
551	A118	38s	With stamp collection	.35	.35
552	A118	\$1	Campobello House	.85	.85
				Nos. 547-552 (6)	2.15 2.15



Hotel Tusitala — A119

Perf. 14½x14

1981, June 29 Litho. Wmk. 355

553	A119	12s	shown	.20	.20
554	A119	18s	Apia Harbor	.20	.20
555	A119	27s	Aggie Grey's Hotel	.30	.30
556	A119	32s	Ceremonial kava preparation	.35	.35
557	A119	54s	Piula Pool	.60	.60
				Nos. 553-557 (5)	1.65 1.65

Royal Wedding Issue

Common Design Type

Wmk. 355

1981, July 22 Litho. Perf. 14

558	CD331	18s	Bouquet	.20	.20
559	CD331	32s	Charles	.20	.20
560	CD331	\$1	Couple	.65	.65
				Nos. 558-560 (3)	1.05 1.05



Tattooing Instruments A120

1981, Sept. 29 Litho. Perf. 13½x14

561	Strip of 4			1.75	1.75
a.	A120	12s	shown	.20	.20
b.	A120	18s	1st stage	.20	.20
c.	A120	27s	Later stage	.30	.30
d.	A120	\$1	Tattooed man	1.10	1.10



Christmas — A121

1981, Nov. 30 Litho. Perf. 13½

562	A121	11s	Milo tree blossom	.20	.20
563	A121	15s	Copper leaf	.20	.20
564	A121	23s	Yellow allamanda	.25	.25
565	A121	\$1	Mango blossom	1.10	1.10
a.	Souvenir sheet of 4, #562-565			2.25	2.25
				Nos. 562-565 (4)	1.75 1.75

Souvenir Sheet



Philatokyo '81 Intl. Stamp Exhibition — A122

1981, Oct. 9 Litho. Perf. 14x13½
566 A122 \$2 multicolored 2.25 2.25

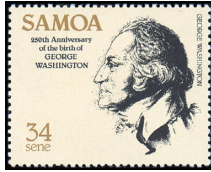

250th Birth Anniv. of George Washington A123

1982, Feb. 26 Litho. Perf. 14
567 A123 23s Pistol .25 .25
568 A123 25s Mt. Vernon .30 .30
569 A123 34s Portrait .45 .45
Nos. 567-569 (3) 1.00 1.00

Souvenir Sheet

570 A123 \$1 Taking oath 1.25 1.25

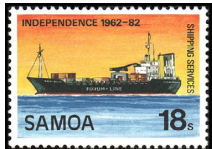

20th Anniv. of Independence — A124

1982, May 24 Litho. Perf. 13½x14
571 A124 18s Freighter Forum Samoa .40 .40
572 A124 23s Jet, routes .45 .45
573 A124 25s Natl. Provident Fund building .50 .50
574 A124 \$1 Intl. subscriber dialing system 1.90 1.90
Nos. 571-574 (4) 3.25 3.25



Scouting Year A125

1982, July 20 Wmk. 355 Perf. 14½
575 A125 5s Map reading .20 .20
576 A125 38s Salute .65 .65
577 A125 44s Rope bridge .75 .75
578 A125 \$1 Troop 1.40 1.40
a. Souvenir sheet 1.90 1.90
Nos. 575-578 (4) 3.00 3.00

No. 578a contains one stamp similar to No. 578, 48x36mm.



12th Commonwealth Games, Brisbane, Australia, Sept. 30-Oct. 9 — A126

Perf. 14x14½

1982, Sept. 20 Wmk. 373
579 A126 23s Boxing .25 .25
580 A126 25s Hurdles .30 .30
581 A126 34s Weightlifting .40 .40
582 A126 \$1 Lawn bowling 1.00 1.00
Nos. 579-582 (4) 1.95 1.95



Christmas A127

Children's Drawings: 11s, 15s, Flight into Egypt diff. 38s, \$1, Virgin and Child, diff.

1982, Nov. 15 Litho. Wmk. 355
583 A127 11s multicolored .20 .20
584 A127 15s multicolored .20 .20
585 A127 38s multicolored .50 .50
586 A127 \$1 multicolored 1.10 1.10
a. Souvenir sheet of 4, #583-586 2.00 2.00
Nos. 583-586 (4) 2.00 2.00



Commonwealth Day — A128

Perf. 13½x14
1983, Feb. 23 Litho. Wmk. 373
587 A128 14s Map .20 .20
588 A128 29s Flag .35 .35
589 A128 43s Harvesting copra .50 .50
590 A128 \$1 Malietoa Tanumafili II 1.10 1.10
Nos. 587-590 (4) 2.15 2.15



Manned Flight Bicentenary and 50th Anniv. of Douglas Aircraft A129

a, DC-1. b, DC-2. c, DC-3. d, DC-4. e, DC-5. f, DC-6. g, DC-7. h, DC-8. i, DC-9. j, DC-10.

Wmk. 373
1983, June 7 Litho. Perf. 14
591 Sheet of 10 6.75 6.75
a-j. A129 32s any single .65 .65



7th South Pacific Games, Apia — A130



Local Fruit — A131

1983, Aug. 29 Litho. Perf. 14x14½
592 A130 8s Pole vault .45 .45
593 A130 15s Basketball .50 .50
594 A130 25c Tennis .65 .65
595 A130 32s Weightlifting .95 .95
596 A130 35s Boxing .95 .95
597 A130 46s Soccer 1.40 1.40
598 A130 48s Golf 1.50 1.50
599 A130 56s Rugby 1.60 1.60
Nos. 592-599 (8) 8.00 8.00

Perf. 14x13½

1983-84 Litho. Wmk. 373
600 A131 1s Limes .40 .40
601 A131 2s Star fruit .40 .40
602 A131 3s Mangosteen .40 .40
603 A131 4s Lychee .40 .40
604 A131 7s Passion fruit .40 .40
605 A131 8s Mangoes .40 .40
606 A131 11s Papaya .40 .40
607 A131 13s Pineapple .40 .40
608 A131 14s Breadfruit .45 .45
609 A131 15s Bananas .45 .45
610 A131 21s Cashew nut .50 .50
611 A131 25s Guava .60 .60
612 A131 32s Water Melon .70 .70
613 A131 48s Sasalapa 1.10 1.10
614 A131 56s Avocado 1.25 1.25
615 A131 \$1 Coconut 2.25 2.25

Perf. 13½

616 A131 \$2 Apples ('84) 4.50 4.50
617 A131 \$4 Grapefruit ('84) 9.00 9.00
618 A131 \$5 Oranges ('84) 11.00 11.00
Nos. 600-618 (19) 35.00 35.00
Issued: 1s-15s, 9/28; 21s-\$1, 11/30; \$2-\$5, 4/11.
For overprint see No. 628.

Miniature Sheet



Boys' Brigade Centenary — A132

1983, Oct. 10 Perf. 14½
619 A132 \$1 multicolored 3.50 3.50



Togitogiga Falls, Upolu A133

Wmk. 373
1984, Feb. 15 Litho. Perf. 14
620 A133 25s shown .45 .45
621 A133 32s Lano Beach, Savai'i .55 .55
622 A133 48s Mulinu'u Point, Upolu .80 .80
623 A133 56s Nu'utele Isld. .95 .95
Nos. 620-623 (4) 2.75 2.75

Lloyd's List Issue
Common Design Type

Perf. 14½x14
1984, May 24 Litho. Wmk. 373
624 CD335 32s Apia Harbor .30 .30
625 CD335 48s Apia hurricane, 1889 .50 .50
626 CD335 60s Forum Samoa .60 .60
627 CD335 \$1 Matua 1.00 1.00
Nos. 624-627 (4) 2.40 2.40

No. 615 Overprinted: "19th U.P.U. CONGRESS / HAMBURG 1984"

1984, June 7 Perf. 14x13½
628 A131 \$1 multicolored 1.75 1.75



Los Angeles Coliseum — A134

1984, June 26 Litho. Perf. 14½
629 A134 25s shown .25 .25
630 A134 32s Weightlifting .35 .35
631 A134 48s Boxing .55 .55
632 A134 \$1 Running 1.10 1.10
a. Souvenir sheet of 4, #629-632 2.25 2.25
Nos. 629-632 (4) 2.25 2.25

1984 Summer Olympics and Samoa's first Olympic participation.

Souvenir Sheet



Auspix '84 — A135

1984, Sept. 21 Litho. Perf. 14
633 A135 \$2.50 Nomad N24 6.75 6.75



Christmas — A136

The Three Virtues, by Raphael.

1984, Nov. 7 Perf. 14½x14
634 A136 25s Faith .45 .45
635 A136 35s Hope .55 .55
636 A136 \$1 Charity 1.75 1.75
a. Souvenir sheet of 3, #634-636 4.00 4.00
Nos. 634-636 (3) 2.75 2.75



Orchids — A137

Unwmk.
1985, Jan. 23 Litho. Perf. 14
637 A137 48s Dendrobium biflorum .75 .45
638 A137 56s Dendrobium vaupelianum kraenzli .90 .90
639 A137 67s Glomera montana 1.10 1.10
640 A137 \$1 Spathoglottis plicata 1.65 1.65
Nos. 637-640 (4) 4.40 4.10



Vintage Automobiles — A138

Wmk. 373
1985, Mar. 26 Litho. Perf. 14
641 A138 48s Ford Model A, 1903 1.25 1.25
642 A138 56s Chevrolet Tourer, 1912 1.40 1.40
643 A138 67s Morris Oxford, 1913 1.60 1.60
644 A138 \$1 Austin Seven, 1923 2.75 2.75
Nos. 641-644 (4) 7.00 7.00



Fungi — A139

1985, Apr. 17 Litho. Perf. 14½
645 A139 48s Dictyophora industriata 1.75 1.75
646 A139 56s Ganoderma tomatum 2.00 2.00

- 647 A139 67s Mycena chlorophos 2.25 2.25
- 648 A139 \$1 Mycobonia flava 3.50 3.50
- Nos. 645-648 (4) 9.50 9.50

Queen Mother 85th Birthday
Common Design Type
Perf. 1 1/2x14

- 1985, June 7 Litho. Wmk. 384**
- 649 CD336 32s Photo., age 9 .40 .40
 - 650 CD336 48s With Prince William at christening of Prince Henry .65 .65
 - 651 CD336 56s At Liverpool street station .80 .80
 - 652 CD336 \$1 Holding Prince Henry 1.40 1.40
 - Nos. 649-652 (4) 3.25 3.25

Souvenir Sheet

- 653 CD336 \$2 Arriving at Tattenham corner station 4.25 4.25

Souvenir Sheet

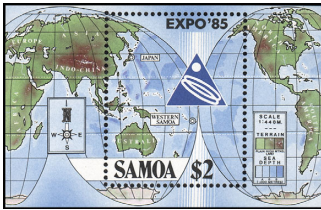

EXPO '85, Tsukuba, Japan — A140

Unwmk.

- 1985, Aug. 26 Litho. Perf. 14**
- 654 A140 \$2 Emblem, elevation map 2.50 2.50

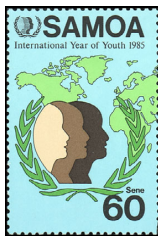

Intl. Youth Year — A141



Christmas 1985 — A142

Portions of world map and: a. Emblem, map of No. America, Europe and Africa, b. Hands reaching high, c. Arms reaching, hands limp, d. Hands clenched, e. Emblem and map of Africa, Asia and Europe.

- 1985, Sept. 18 Wmk. 373**
- 655 Strip of 5 2.75 2.75
 - a.-e. A141 60s any single .55 .55

1985, Nov. 5 Unwmk. Perf. 14x14 1/2

Illustrations by Millicent Sowerby from A Child's Garden of Verses, by Robert Louis Stevenson.

- 656 A142 32s System .30 .30
- 657 A142 48s Time to Rise .40 .40
- 658 A142 56s Auntie's skirts .50 .50
- 659 A142 \$1 Good Children .90 .90
- a. Souvenir sheet of 4, #656-659 2.50 2.50
- Nos. 656-659 (4) 2.10 2.10



Butterflies A143

- 1986, Feb. 13 Wmk. 384 Perf. 14 1/2**
- 660 A143 25s Hypolimnas bolina inconstans .40 .40
 - 661 A143 32s Anapheis java sparrman .50 .50
 - 662 A143 48s Deudorix epijarbas doris .70 .70
 - 663 A143 56s Badamia exclamantionis .85 .85
 - 664 A143 60s Tirumala hamata mellitula 1.00 1.00
 - 665 A143 \$1 Catochrysops taitensis 1.75 1.75
 - Nos. 660-665 (6) 5.20 5.20



Halley's Comet A144

Designs: 32s, Comet over Apia, 48s, Edmond Halley, astronomer. 60s, Comet orbiting the Earth. \$2, Giotto space probe under construction at British Aerospace.

- 1986, Mar. 24**
- 666 A144 32s multicolored .30 .30
 - 667 A144 48s multicolored .40 .40
 - 668 A144 60s multicolored .55 .55
 - 669 A144 \$2 multicolored 1.75 1.75
 - Nos. 666-669 (4) 3.00 3.00

Queen Elizabeth II 60th Birthday
Common Design Type

Designs: 32s, Engagement to the Duke of Edinburgh, 1947. 48s, State visit to US, 1976. 56s, Attending outdoor ceremony, Apia, 1977. 67s, At Badminton Horse Trials, 1978. \$2, Visiting Crown Agents' offices, 1983.

- 1986, Apr. 21**
- 670 CD337 32s scarlet, blk & sil .30 .30
 - 671 CD337 48s ultra & multi .40 .40
 - 672 CD337 56s green & multi .50 .50
 - 673 CD337 67s violet & multi .60 .60
 - 674 CD337 \$2 rose violet & multi 1.75 1.75
 - Nos. 670-674 (5) 3.55 3.55



AMERIPEX '86, Chicago, May 22-June 1 — A145

- 1986, May 22 Unwmk.**
- 675 A145 48s USS Vincennes .40 .40
 - 676 A145 56s Sikorsky S-42 .50 .50
 - 677 A145 60s USS Swan .55 .55
 - 678 A145 \$2 Apollo 10 splashdown 1.75 1.75
 - Nos. 675-678 (4) 3.20 3.20

Souvenir Sheet

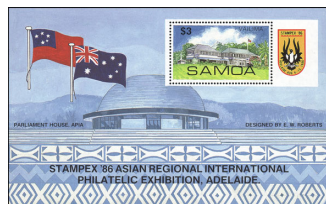

Vailima, Estate of Novelist Robert Louis Stevenson, Upolu Is. — A146

- 1986, Aug. 4 Litho. Perf. 13 1/2**
- 679 A146 \$3 multicolored 5.25 5.25
- STAMPEX '86, Adelaide, Aug. 4-10.



Fish A147

- 1986, Aug. 13 Unwmk. Litho. Perf. 14**
- 680 A147 32s Spotted grouper .70 .70
 - 681 A147 48s Sabel squirrelfish .95 .95
 - 682 A147 60s Lunartail grouper 1.10 1.10

- 683 A147 67s Longtail snapper 1.50 1.50
- 684 A147 \$1 Berndt's soldierfish 2.25 2.25
- Nos. 680-684 (5) 6.50 6.50



Statesmen: Vaai Kolone of Samoa, Ronald Reagan of US and: 45s, Fiamē Mata'afa, John F. Kennedy (1961) and Parliament House. 60s, Jules Grevy, Grover Cleveland (1886) and the Statue of Liberty.

- 1986, Dec. 1 Perf. 14 1/2**
- 685 A148 45s multicolored .40 .40
 - 686 A148 60s multicolored .55 .55
 - a. Souvenir sheet of 2, #685-686 3.75 3.75
- Christmas, Statue of Liberty, cent.



Natl. Independence, 25th Anniv. — A149

- 1987, Feb. 16 Litho. Unwmk. Perf. 14x14 1/2**
- 687 A149 15s Map, hibiscus .20 .20
 - 688 A149 45s Parliament .65 .65
 - 689 A149 60s Rowing race, 1987 .80 .80
 - 690 A149 70s Dove .90 .90
 - 691 A149 \$2 Prime minister, flag 2.50 2.50
 - Nos. 687-691 (5) 5.05 5.05
- Nos. 687-690 vert.



Marine Life A150

- 1987, Mar. 31**
- 692 A150 45s Gulper .45 .45
 - 693 A150 60s Hatchet-fish .60 .60
 - 694 A150 70s Angler .70 .70
 - 695 A150 \$2 Gulper, diff. 1.90 1.90
 - Nos. 692-695 (4) 3.65 3.65

Souvenir Sheet



CAPEX '87 — A151

- 1987, June 13 Perf. 14 1/2**
- 696 A151 \$3 Logger, construction workers 2.75 2.75



Landscapes — A152

- 1987, July 29 Perf. 14**
- 697 A152 45s Lefaga Beach, Upolu .65 .65
 - 698 A152 60s Vaisala Beach, Savaii .85 .85
 - 699 A152 70s Solosolo Beach, Upolu 1.00 1.00
 - 700 A152 \$2 Neiafu Beach, Savaii 3.00 3.00
 - Nos. 697-700 (4) 5.50 5.50



Australia Bicentennial A153

Explorers of the Pacific: 40s, Abel Tasman (c. 1603-1659), Dutch navigator, discovered Tasmania, 1642. 45s, James Cook. 80s, Count Louis-Antoine de Bougainville (1729-1811), French navigator, discovered Bougainville Is., largest of the Solomon Is., 1768. \$2, Comte de La Perouse (1741-1788), French navigator, discovered La Perouse Strait.

- 1987, Sept. 30 Litho. Perf. 14 1/2**
- 701 A153 40s multicolored .50 .50
 - 702 A153 45s multicolored .60 .60
 - 703 A153 80s multicolored 1.00 1.00
 - 704 A153 \$2 multicolored 2.40 2.40
 - a. Souvenir sheet of 1 2.50 2.50
 - Nos. 701-704 (4) 4.50 4.50

No. 704a Ovptd. with HAFNIA '87 Emblem in Scarlet

- 1987, Oct. 16**
- 705 A153 \$2 multicolored 3.00 3.00



Christmas 1987 — A154

- 1987, Nov. 30 Perf. 14**
- 706 A154 40s Christmas tree .45 .45
 - 707 A154 45s Going to church .55 .55
 - 708 A154 50s Bamboo fire-gun .60 .60
 - 709 A154 80s Going home .90 .90
 - Nos. 706-709 (4) 2.50 2.50



Australia Bicentennial A155

a. Samoan natl. crest, Australia Post emblem. b. Two jets, postal van. c. Loading airmail. d. Jet, van, postman. e. Congratulatory aerogramme.

- 1988, Jan. 27 Perf. 14 1/2**
- 710 Strip of 5 5.75 5.75
 - a.-e. A155 45s any single 1.10 1.10



Faleolo Intl. Airport A156

- Perf. 13x13 1/2**
- 1988, Mar. 24 Litho. Unwmk.**
- 711 A156 40s Terminal, Boeing 727 .70 .70
 - 712 A156 45s Boeing 727, Fuatino .80 .80
 - 713 A156 60s So. Pacific Is. N43SP, terminal 1.10 1.10
 - 714 A156 70s Air New Zealand Boeing 737 1.25 1.25
 - 715 A156 80s Tower, jet 1.40 1.40
 - 716 A156 \$1 Hawaiian Air DC-9, VIP house 1.75 1.75
 - Nos. 711-716 (6) 7.00 7.00



EXPO '88, Brisbane, Australia A157

- 1988, Apr. 27** *Perf. 14½*
717 A157 45s Island village display .75 .75
718 A157 70s EXPO complex, monorail and flags 1.25 1.25
 3.25 3.25
719 A157 \$2 Map 5.25 5.25
 Nos. 717-719 (3)

Souvenir Sheet

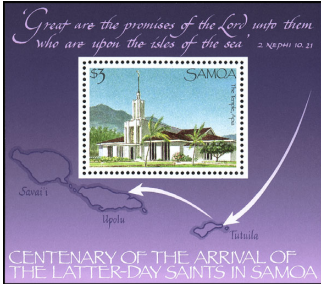

Arrival of the Latter Day Saints in Samoa, Cent. — A158

- 1988, June 9** *Litho. Perf. 13½*
720 A158 \$3 The Temple, Apia 3.00 3.00



1988 Summer Olympics, Seoul — A159



Birds — A160

- 1988, Aug. 10** *Litho. Perf. 14*
721 A159 15s Running .20 .20
722 A159 60s Weight lifting .60 .60
723 A159 80s Boxing .80 .80
724 A159 \$2 Olympic Stadium 2.00 2.00
 a. Souvenir sheet of 4, #721-724 3.55 3.55
 Nos. 721-724 (4) 3.60 3.60

- 1988-89** *Unwmk. Perf. 13½*
725 A160 10s Polynesian triller .20 .20
726 A160 15s Samoan wood rail .20 .20
727 A160 20s Flat-billed kingfisher .25 .25
728 A160 25s Samoan fantail .30 .30
729 A160 35s Scarlet robin .40 .40
730 A160 40s Mao .45 .45
731 A160 50s Cardinal honey-eater .55 .55
732 A160 65s Samoan whistler .70 .70
733 A160 75s Many-colored fruit dove .85 .85
734 A160 85s White-throated pigeon .90 .90

Perf. 14

Size: 45x39mm

- 735** A160 75s Silver gull .85 .85
736 A160 85s Great frigatebird .90 .90
737 A160 90s Eastern reef heron .95 .95
738 A160 \$3 Short-tailed albatross 3.50 3.50
739 A160 \$10 Common fairy tern 10.50 10.50
740 A160 \$20 Shy albatross 21.00 21.00
 Nos. 725-740 (16) 42.50 42.50

Issue dates: #725-734, 8/17/88; #735-738, 2/28/89; #739-740, 7/31/89.

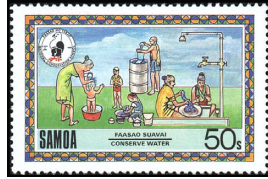

Conservation — A161

- 1988, Oct. 25** *Perf. 14*
741 A161 15s Forests, vert. .50 .50
742 A161 40s Culture, vert. 1.00 1.00
743 A161 45s Wildlife, vert. 1.10 1.10
744 A161 50s Water 1.25 1.25
745 A161 60s Marine resources 1.40 1.40
746 A161 \$1 Land and soil 2.25 2.25
 Nos. 741-746 (6) 7.50 7.50



Christmas A162



Orchids — A163

Designs: 15s, 40s, Congregational Church of Jesus, Apia. 40s, Roman Catholic Church, Leauvaa. 45s, Congregational Christian Church, Moataa. \$2, Baha'i Temple, Vailima.

Perf. 14x14½

- 1988, Nov. 14** *Litho. Unwmk.*
747 A162 15s multicolored .20 .20
748 A162 40s multicolored .50 .50
749 A162 45s multicolored .55 .55
750 A162 \$2 multicolored 2.25 2.25
 a. Souvenir sheet of 4, #747-750 3.75 3.75
 Nos. 747-750 (4) 3.50 3.50

- 1989, Jan. 31** *Litho. Perf. 14*
751 A163 15s Phaius flavus .20 .20
752 A163 45s Calanthe triplacata .65 .65
753 A163 60s Lusia teretifolia .85 .85
754 A163 \$3 Dendrobium molianum 4.50 4.50
 Nos. 751-754 (4) 6.20 6.20



Apia Hurricane, 1889 A164

- 1989, Mar. 16** *Litho. Unwmk.*
755 Strip of 4 7.25 7.25
 a. A164 50s SMS Eber .90 .90
 b. A164 65s SMS Olga 1.10 1.10
 c. A164 85s SMS Calliope 1.50 1.50
 d. A164 \$2 SMS Vandalia 3.50 3.50
 e. Souv. sheet of 2, #c.-d., imperf. 6.75 6.75

World Stamp Expo '89.
 #755e, issued Nov. 17, is wmk. 355.

Intl. Red Cross and Red Crescent Organizations, 125th Annivs. — A165



- 1989, May 15** *Perf. 14½x14*
756 A165 50s Youths in parade .45 .45
757 A165 65s Blood donation .60 .60
758 A165 75s First Aid .70 .70
759 A165 \$3 Volunteers 2.75 2.75
 Nos. 756-759 (4) 4.50 4.50

Moon Landing, 20th Anniv.
 Common Design Type

Apollo 14: 18s, Saturn-Apollo vehicle and mobile launcher. 50s, Alan Shepard, Stuart Roosa and Edgar Mitchell. 65s, Mission emblem. \$2, Tracks of the modularised equipment transporter. \$3, Buzz Aldrin and American flag raised on the Moon, Apollo 11 mission.

- 1989, July 20** *Wmk. 384 Perf. 14*
 Size of Nos. 761-762: 29x29mm
760 CD342 18s multicolored .30 .30
761 CD342 50s multicolored .75 .75
762 CD342 65s multicolored .95 .95
763 CD342 \$2 multicolored 3.00 3.00
 Nos. 760-763 (4) 5.00 5.00

Souvenir Sheet

- 764** CD342 \$3 multicolored 4.00 4.00
 "Roosa" is misspelled on No. 761.



Christmas A166

Perf. 13½x13

- 1989, Nov. 1** *Litho. Unwmk.*
765 A166 18s Joseph and Mary .40 .40
766 A166 50s Shepherds .95 .95
767 A166 55s Animals 1.10 1.10
768 A166 \$2 Three kings 3.75 3.75
 Nos. 765-768 (4) 6.20 6.20



Local Transport — A167

Designs: 18s, Pao pao (outrigger canoe). 55s, Fautasi (longboat). 60s, Polynesian Airlines propeller plane. \$3, Lady Samoa ferry.

- 1990, Jan. 31** *Unwmk. Perf. 14x15*
769 A167 18s multicolored .40 .40
770 A167 55s multicolored 1.10 1.10
771 A167 60s multicolored 1.25 1.25
772 A167 \$3 multicolored 6.25 6.25
 Nos. 769-772 (4) 9.00 9.00



Otto von Bismarck, Brandenburg Gate — A168

- 1990, May 3** *Perf. 14x13½*
773 A168 75s shown 1.60 1.60
774 A168 \$3 SMS Adler 6.00 6.00
 a. Pair, #773-774 8.00 8.00

Opening of the Berlin Wall, 1989, and cent. of the Treaty of Berlin (in 1989). No. 774a has a continuous design.



Great Britain No. 1 and Alexandra Palace — A169

Illustration reduced.

- 1990, May 3**
775 A169 \$3 multicolored 3.75 3.75
 Stamp World London '90 and 150th anniv. of the Penny Black.



Tourism A170

- 1990, July 30** *Litho. Perf. 14*
776 A170 18s Visitors Bureau .25 .25
777 A170 50s Samoa Village Resorts .65 .65
778 A170 65s Aggies Hotel .85 .85
779 A170 \$3 Tustala Hotel 3.75 3.75
 Nos. 776-779 (4) 5.50 5.50

Souvenir Sheet



No. 240, Exhibition Emblem — A171

- 1990, Aug. 24** *Litho. Perf. 13*
780 A171 \$3 multicolored 4.75 4.75
 World Stamp Exhib., New Zealand 1990.



Christmas — A172

Paintings of Madonna and Child.

- 1990, Oct. 31** *Perf. 12½*
781 A172 18s Bellini .45 .45
782 A172 50s Bouts .95 .95
783 A172 55s Correggio 1.10 1.10
784 A172 \$3 Cima 5.50 5.50
 Nos. 781-784 (4) 8.00 8.00

The 55s is "The School of Love," not "Madonna of the Basket."

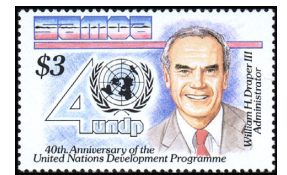

UN Development Program, 40th Anniv. — A173

- 1990, Nov. 26** *Perf. 13½*
785 A173 \$3 multicolored 4.25 4.25



Parrots
A174

1991, Apr. 8 Litho. Perf. 13 1/2
786 A174 18s Black-capped lory .40 .40
787 A174 50s Eclectus parrot 1.10 1.10
788 A174 65s Scarlet parrot 1.50 1.50
789 A174 \$3 Palm cockatoo 6.50 6.50
 Nos. 786-789 (4) 9.50 9.50

Elizabeth & Philip, Birthdays
 Common Design Types
 Wmk. 384

1991, June 17 Litho. Perf. 14 1/2
790 CD346 75s multicolored 1.10 1.10
791 CD345 \$2 multicolored 3.00 3.00
 a. Pair, #790-791 + label 4.25 4.25

Souvenir Sheet

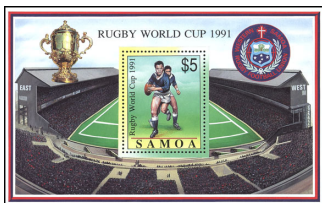

1991 Rugby World Cup — A175

1991, Oct. 12 Litho. Perf. 14 1/2
792 A175 \$5 multicolored 11.50 11.50



Christmas
A176

Orchids and Christmas carols: 20s, O Come All Ye Faithful. 60s, Joy to the World. 75s, Hark! the Herald Angels Sing. \$4, We Wish You a Merry Christmas.

1991, Oct. 31 Litho. Perf. 14 1/2
793 A176 20s multicolored .30 .30
794 A176 60s multicolored .95 .95
795 A176 75s multicolored 1.25 1.25
796 A176 \$4 multicolored 6.25 6.25
 Nos. 793-796 (4) 8.75 8.75
 See Nos. 815-818, 836-840.

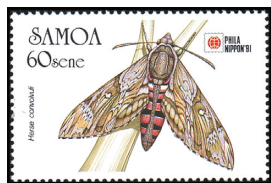

Phila Nippon '91 — A177

Samoa hawkmoths: 60s, Herse convolvuli. 75s, Gnathothlibus erotus. 75s, Hippotion celerio. \$3, Cephonodes armatus.

1991, Nov. 16 Perf. 13 1/2 x 14
797 A177 60s multicolored 1.25 1.25
798 A177 75s multicolored 1.50 1.50
799 A177 85s multicolored 1.75 1.75
800 A177 \$3 multicolored 6.00 6.00
 Nos. 797-800 (4) 10.50 10.50

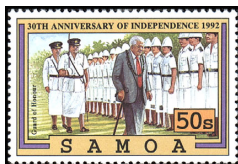

Independence, 30th Anniv. — A178

1992, Jan. 8 Litho. Perf. 14
801 A178 50s Honor guard .75 .75
802 A178 65s Siva scene 1.00 1.00
803 A178 \$1 Parade float 1.50 1.50
804 A178 \$3 Raising flag 5.00 5.00
 Nos. 801-804 (4) 8.25 8.25

Queen Elizabeth II's Accession to the Throne, 40th Anniv.
 Common Design Type

1992, Feb. 6 Wmk. 384
805 CD349 20s multicolored .30 .30
806 CD349 60s multicolored .85 .85
807 CD349 75s multicolored 1.10 1.10
808 CD349 85s multicolored 1.25 1.25

Wmk. 373

809 CD349 \$3 multicolored 4.50 4.50
 Nos. 805-809 (5) 8.00 8.00

Souvenir Sheet



Discovery of America, 500th Anniv. — A179

1992, Apr. 17 Unwmk. Perf. 14 1/2
810 A179 \$4 No. 1 5.00 5.00
 World Columbian Stamp Expo '92, Granada '92 and Genoa '92 Philatelic Exhibitions.

1992 Summer Olympics, Barcelona — A180



1992, July 28 Wmk. 373 Perf. 14
811 A180 60s Weight lifting .85 .85
812 A180 75s Boxing 1.25 1.25
813 A180 85s Running 1.40 1.40
814 A180 \$3 Stadium, statue 4.75 4.75
 Nos. 811-814 (4) 8.25 8.25

Christmas Type of 1991

Christmas carol, orchid: 50s, "God rest you, merry gentlemen..." liparis layardii. 60s, "While shepherds watched..." corymborkis veratrifolia. 75s, "Away in a manger..." phaius flavus. \$4, "O little town..." bulbophyllum longifolium.

1992, Oct. 28 Litho. Perf. 14 1/2
815 A176 50s multicolored .65 .65
816 A176 60s multicolored .70 .70
817 A176 75s multicolored .90 .90
818 A176 \$4 multicolored 5.00 5.00
 Nos. 815-818 (4) 7.25 7.25



Fish
A182

1993, Mar. 17 Litho. Perf. 14
819 A182 60s Batfish .90 .90
820 A182 75s Lined surgeonfish 1.10 1.10
821 A182 \$1 Red-tail snapper 1.50 1.50

822 A182 \$3 Long-nosed emperor 4.75 4.75
 Nos. 819-822 (4) 8.25 8.25



World Cup Seven-a-Side Rugby Championships, Scotland — A183

60s, Team performing traditional dance. 75c, Two players. 85c, Player. \$3, Edinburgh Castle.

1993, May 12 Perf. 13 1/2 x 14
823 A183 60s multi 1.50 1.50
824 A183 75s multi, vert. 1.75 1.75
825 A183 85s multi, vert. 2.00 2.00
826 A183 \$3 multi 6.25 6.25
 Nos. 823-826 (4) 11.50 11.50



Bats
A184

1993, June 10 Perf. 14 x 14 1/2
827 A184 20s Two hanging 1.00 1.00
828 A184 50s Two flying 2.00 2.00
829 A184 60s Three flying 2.50 2.50
830 A184 75s One on flower 2.75 2.75
 Nos. 827-830 (4) 8.25 8.25

World Wildlife Fund.

Souvenir Sheet



Taipei '93, Asian Intl. Invitation Stamp Exhibition — A185

Illustration reduced.

1993, Aug. 16 Litho. Perf. 14
831 A185 \$5 multicolored 8.75 8.75



World Post Day
A186

Designs: 60s, Globe, letter, flowers. 75s, Customers at Post Office. 85s, Black, white hands exchanging letter. \$4, Globe, national flags, letter.

1993, Oct. 8 Litho. Perf. 14
832 A186 60s multicolored .75 .75
833 A186 75s multicolored .90 .90
834 A186 85s multicolored 1.10 1.10
835 A186 \$4 multicolored 5.00 5.00
 Nos. 832-835 (4) 7.75 7.75

Christmas Type of 1991

Flowers, Christmas carol: 20s, "Silent Night! Holy Night!..." 60s, "As with gladness men of old..." 75s, "Mary had a Baby, Yes Lord..." \$1.50, "Once in Royal David's City..." \$3, "Angels, from the realms of Glory..."

1993, Nov. 1 Litho. Unwmk.
836 A176 20s multicolored .45 .45
837 A176 60s multicolored .95 .95
838 A176 75s multicolored 1.10 1.10
839 A176 \$1.50 multicolored 2.25 2.25
840 A176 \$3 multicolored 4.50 4.50
 Nos. 836-840 (5) 9.25 9.25



Corals
A187

1994, Feb. 18 Litho. Perf. 14
841 A187 20s Alveropora allingi .30 .30
842 A187 60s Acropora polytoma .70 .70
843 A187 90s Acropora listeri 1.00 1.00
844 A187 \$4 Acropora grandis 4.75 4.75
 Nos. 841-844 (4) 6.75 6.75

Ovptd. with Hong Kong '94 Emblem

1994, Feb. 18
845 A187 20s on #841 .30 .30
846 A187 60s on #842 .70 .70
847 A187 90s on #843 1.25 1.25
848 A187 \$4 on #844 5.00 5.00
 Nos. 845-848 (4) 7.25 7.25



Manu Samoa Rugby Team
A188

Designs: 70s, Management. 90s, Test match with Wales. 95s, Test match with New Zealand. \$4, Apia Park Stadium.

1994, Apr. 11 Litho. Perf. 14
849 A188 70s multicolored .90 .90
850 A188 90s multicolored 1.10 1.10
851 A188 95s multicolored 1.25 1.25
852 A188 \$4 multicolored 5.00 5.00
 Nos. 849-852 (4) 8.25 8.25

Souvenir Sheet



PHILAKOREA '94 — A189

Butterflies: \$5, White caper, glasswing. Illustration reduced.

1994, Aug. 16 Litho. Perf. 13
853 A189 \$5 multicolored 6.50 6.50



Teuila Tourism Festival
A190

1994, Sept. 22 Litho. Perf. 13 1/2
854 A190 70s Singers .90 .90
855 A190 90s Fire dancer 1.10 1.10
856 A190 95s Parade float 1.25 1.25
857 A190 \$4 Police band 5.50 5.50
 Nos. 854-857 (4) 8.75 8.75



A191

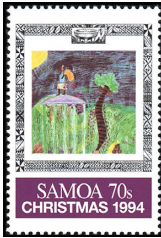

A192

1994, Nov. 21 Perf. 14
858 A191 70s Schooner Equator .85 .85
859 A191 90s Portrait 1.00 1.00
860 A191 \$1.20 Tomb, Mount Vaea 1.40 1.40
861 A191 \$4 Vaillima House, horiz. 5.00 5.00
 Nos. 858-861 (4) 8.25 8.25
 Robert Louis Stevenson (1850-94), writer.

1994, Nov. 30
 Children's Christmas paintings: 70s, Father Christmas. 95s, Nativity. \$1.20, Picnic. \$4, Greetings.
862 A192 70s multicolored .75 .75
863 A192 95s multicolored 1.10 1.10
864 A192 \$1.20 multicolored 1.40 1.40
865 A192 \$4 multicolored 4.50 4.50
 Nos. 862-865 (4) 7.75 7.75



Scenic Views A193

Designs: 5s, Lotofaga Beach, Aleipata. 10s, Nuutele Island. 30s, Satuiatua, Savaii. 50s, Sinalele, Aleipata. 60s, Paradise Beach, Lefaga. 70s, Houses, Piula Cave. 80s, Taga blowholes. 90s, View from east coast road. 95s, Canoes, Leulumoega. \$1, Parliament Building.

1995 Litho. Perf. 14 1/2 x 13
866 A193 5s multicolored .20 .20
867 A193 10s multicolored .20 .20
871 A193 30s multicolored .25 .25
874 A193 50s multicolored .40 .40
875 A193 60s multicolored .50 .50
876 A193 70s multicolored .55 .55
877 A193 80s multicolored .65 .65
878 A193 90s multicolored .70 .70
879 A193 95s multicolored .75 .75
880 A193 \$1 multicolored .80 .80
 Nos. 866-880 (10) 5.00 5.00

Issued: Nos. 866-867, 871, 874-880, 3/29/95. This is an expanding set. Numbers may change.



1995 World Rugby Cup Championships, South Africa — A194

Designs: 70s, Players under age 12. 90s, Secondary Schools' rugby teams. \$1, Manu Samoa test match with New Zealand. \$4, Ellis Park Stadium, Johannesburg.

1995, May 25 Litho. Perf. 14 x 13 1/2
886 A194 70s multicolored .70 .70
887 A194 90s multicolored .95 .95
888 A194 \$1 multicolored 1.10 1.10
889 A194 \$4 multicolored 4.50 4.50
 Nos. 886-889 (4) 7.25 7.25

End of World War II, 50th Anniv. Common Design Types

Designs: 70s, OS2U Kingfisher over Faleolo Air Base. 90s, F4U Corsair, Faleolo Air Base. 95s, US troops in landing craft. \$3, US Marines landing on Samoan beach. \$4, Reverse of War Medal 1939-45.

1995, May 31 Litho. Perf. 13 1/2
890 CD351 70s multicolored 1.25 1.25
891 CD351 90s multicolored 1.50 1.50
892 CD351 95s multicolored 1.75 1.75
893 CD351 \$3 multicolored 5.50 5.50
 Nos. 890-893 (4) 10.00 10.00

Souvenir Sheet Perf. 14

894 CD352 \$4 multicolored 6.00 6.00



Year of the Sea Turtle — A195

1995, Aug. 24 Litho. Perf. 13 x 13 1/2
895 A195 70s Leatherback .70 .70
896 A195 90s Loggerhead .95 .95
897 A195 \$1 Green turtle 1.10 1.10
898 A195 \$4 Pacific Ridley 4.50 4.50
 Nos. 895-898 (4) 7.25 7.25

Souvenir Sheet

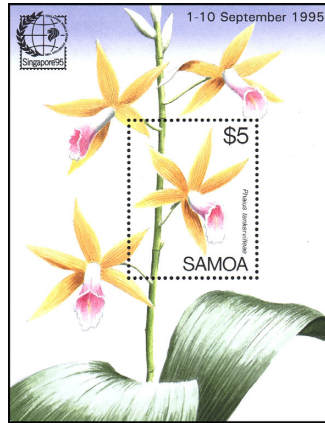

Singapore '95 — A196

1995, Sept. 1 Perf. 14
899 A196 \$5 Phaius tankervilleae 6.25 6.25
 See No. 935.

UN, 50th Anniv. Common Design Type

70s, Mobile hospital. 90s, Bell Sioux helicopter. \$1, Bell 212 helicopter. \$4, RNZAF Andover.

Unwmk.

1995, Oct. 24 Litho. Perf. 14
900 CD353 70s multicolored 1.00 1.00
901 CD353 90s multicolored 1.40 1.40
902 CD353 \$1 multicolored 1.60 1.60
903 CD353 \$4 multicolored 6.00 6.00
 Nos. 900-903 (4) 10.00 10.00



A197



A198

1995, Nov. 15 Perf. 14 1/2
904 A197 25s Madonna & Child .30 .30
905 A197 70s Wise Man .75 .75
906 A197 90s Wise Man, diff. .95 .95
907 A197 \$5 Wise Man, diff. 5.50 5.50
 Nos. 904-907 (4) 7.50 7.50

Christmas.

1996, Jan. 26 Litho. Perf. 14

Importance of Water: 70s, Waterfall, bird, woman, hands. 90s, Girl standing under fountain, "WATER FOR LIFE." \$2, Outline of person's head containing tree, birds, waterfall, girl. \$4, Community receiving water from protected watersheds.

908 A198 70s multicolored .70 .70
909 A198 90s multicolored .90 .90
910 A198 \$2 multicolored 1.90 1.90
911 A198 \$4 multicolored 3.75 3.75
 Nos. 908-911 (4) 7.25 7.25

Queen Elizabeth II, 70th Birthday Common Design Type

Various portraits of Queen, Samoan scenes: 70s, Apia, Main Street. 90s, Neiafu beach. \$1, Official residence of Head of State. \$3, Parliament Building. \$5, Queen wearing tiara, formal dress.

Perf. 14 1/2

1996, Apr. 22 Litho. Unwmk.
912 CD354 70s multicolored .75 .75
913 CD354 90s multicolored 1.00 1.00
914 CD354 \$1 multicolored 1.00 1.00
915 CD354 \$3 multicolored 3.00 3.00
 Nos. 912-915 (4) 5.75 5.75

Souvenir Sheet

916 CD354 \$5 multicolored 5.75 5.75

Souvenir Sheet

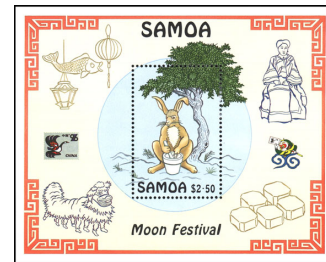

Moon Festival — A199

Illustration reduced.

1996, May 18 Litho. Perf. 14
917 A199 \$2.50 multicolored 3.50 3.50
 CHINA '96.

Souvenir Sheet

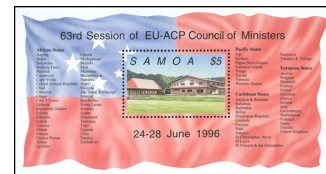

63rd Session of African-Caribbean-Pacific-European Union Council of Ministers — A200

Illustration reduced.

1996, June 19 Litho. Perf. 13 1/2
918 A200 \$5 multicolored 5.50 5.50



A201



A202

1996, July 15 Litho. Perf. 13 1/2
919 A201 70s Boxing .80 .80
920 A201 90s Running 1.10 1.10
921 A201 \$1 Weight lifting 1.10 1.10
922 A201 \$4 Javelin 4.50 4.50
 Nos. 919-922 (4) 7.50 7.50

1996 Summer Olympic Games, Atlanta.

1996, Sept. 13 Litho. Perf. 14

923 A202 60s Logo .65 .65
924 A202 70s Pottery .70 .70
925 A202 80s Stained glass .80 .80
926 A202 90s Dancing .90 .90
927 A202 \$1 Wood carving .95 .95
928 A202 \$4 Samoan chief 3.75 3.25
 Nos. 923-928 (6) 7.75 7.25

7th Pacific Festival of Arts, Apia.



UNICEF, 50th Anniv. — A203

70s, Children in doctor's waiting room. 90s, Children in hospital undergoing treatment. \$1, Child receiving injection. \$4, Mothers, children playing.

1996, Oct. 24 Litho. Perf. 14
929 A203 70s multicolored .75 .75
930 A203 90s multicolored .85 .85
931 A203 \$1 multicolored .90 .90
932 A203 \$4 multicolored 3.75 3.75
 Nos. 929-932 (4) 6.25 6.25

Souvenir Sheet



Many-Colored Fruit Dove — A204

Illustration reduced.

1997, Feb. 3 Litho. Perf. 14
933 A204 \$3 multicolored 3.00 3.00
 Hong Kong '97. See No. 962.

Souvenir Sheet



1st US Postage Stamps, 150th Anniv., 1st Samoan Postage Stamps, 120th Anniv. — A205

1997, May 29 Litho. Perf. 14 1/2
934 A205 \$5 US #2, Samoa #1 4.25 4.25
 PACIFIC 97.

Phaius Tankervilleae Type of 1995 Souvenir Sheet Wmk. 373

1997, June 20 Litho. Perf. 14 1/2
935 A196 \$2.50 multicolored 2.50 2.50
 Return of Hong Kong to China, July 1, 1997.



Queen Elizabeth II & Prince Philip, 50th Wedding Anniv. — A206

#936, Queen. #937, Prince at reins of team, Royal Windsor Horse Show, 1996. #938, Queen, horse. #939, Prince laughing, horse show, 1995. #940, Zara Philips, Balmoral 1993, Prince Philip. #941, Queen, Prince William.
\$5, Queen, Prince, Royal Ascot 1988.

1997, July 10	Unwmk.	Perf. 13
936 A206	70s multicolored	1.10 1.10
937 A206	70s multicolored	1.10 1.10
a.	Pair, #936-937	2.25 2.25
938 A206	90s multicolored	1.25 1.25
939 A206	90s multicolored	1.25 1.25
a.	Pair, #938-939	2.50 2.50
940 A206	\$1 multicolored	1.50 1.50
941 A206	\$1 multicolored	1.50 1.50
a.	Pair, #940-941	3.00 3.00
	Nos. 936-941 (6)	7.70 7.70

Souvenir Sheet

942 A206	\$5 multicolored	6.50 6.50
----------	------------------	-----------



Greenpeace, 26th Anniv. — A207

Dolphins: 50s, #947a, Jumping out of water. 60s, #947b, Two swimming right. 70s, #947c, Two facing front. \$1, #947d, With mouth open out of water.

1997, Sept. 17	Litho.	Perf. 13 1/2 x 14
943 A207	50s multicolored	.60 .60
944 A207	60s multicolored	.80 .80
945 A207	70s multicolored	.95 .95
946 A207	\$1 multicolored	1.25 1.25
	Nos. 943-946 (4)	3.60 3.60

Miniature Sheet

947 A207	\$1.25 Sheet of 4, #a.-d.	4.50 4.50
----------	---------------------------	-----------



Christmas A208

1997, Nov. 26	Litho.	Perf. 14
948 A208	70s Bells	.70 .70
949 A208	80s Ornament	.80 .80
950 A208	\$2 Candle	1.75 1.75
951 A208	\$3 Star	2.75 2.75
	Nos. 948-951 (4)	6.00 6.00



Mangroves A209

Bruguiera gymnorrhiza: 70s, Fruit on trees. 80s, Saplings. \$2, Roots. \$4, Tree at water's edge.

1998, Feb. 26	Litho.	Perf. 13 1/2
952 A209	70s multicolored	.60 .60
953 A209	80s multicolored	.65 .65
954 A209	\$2 multicolored	1.50 1.50
955 A209	\$4 multicolored	3.25 3.25
	Nos. 952-955 (4)	6.00 6.00

Diana, Princess of Wales (1961-97)
Common Design Type

#956: a, Up close portrait. b, Wearing checkered jacket. c, In red dress. d, Holding flowers.

Perf. 14 1/2 x 14

1998, Mar. 31	Litho.	Unwmk.
955A CD355	50s like #956a	1.00 1.00

Sheet of 4

956 CD355	\$1.40 #a.-d.	12.75 12.75
-----------	---------------	-------------

No. 956 sold for \$5.60 + 75c, with surtax from international sales being donated to the Princess Diana Memorial Fund and surtax from national sales being donated to designated local charity.

Royal Air Force, 80th Anniversary
Common Design Type of 1993
Re-Inscribed

70s, Westland Wallace. 80s, Hawker Fury. \$2, Vickers Varsity. \$5, BAC Jet Provost.
No. 961: a, Norman-Thompson N.T.2b. b, Nieuport 27 Scout. c, Miles Magister. d, Bristol Bombay.

1998, Apr. 1	Perf. 13 1/2
957 CD350	70s multicolored .80 .80
958 CD350	80s multicolored .85 .85
959 CD350	\$2 multicolored 2.10 2.10
960 CD350	\$5 multicolored 5.00 5.00
	Nos. 957-960 (4) 8.75 8.75

Miniature Sheet

961 CD350	\$2 Sheet of 4, #a.-d.	7.75 7.75
-----------	------------------------	-----------

Many-Colored Fruit Dove Type of 1997

1998, Sept. 1	Litho.	Perf. 14
962 A204	25s multicolored	.20 .20



Christmas Ornaments — A210

1998, Nov. 16	Litho.	Perf. 14
963 A210	70s Star	.60 .60
964 A210	\$1.05 Bell	.90 .90
965 A210	\$1.40 Ball	1.25 1.25
966 A210	\$5 Cross	4.25 4.25
	Nos. 963-966 (4)	7.00 7.00



Australia '99, World Stamp Expo A211

Boats: 70s, Dugout canoe. 90s, Tasman's ships Heemskerck & Zeehaen, 1642. \$1.05, HMS Resolution, HMS Adventure, 1773. \$6, New Zealand scow schooner, 1880.

1999, Mar. 19	Litho.	Perf. 14
967 A211	70s multicolored	.70 .70
968 A211	90s multicolored	.85 .85
969 A211	\$1.05 multicolored	.95 .95
970 A211	\$6 multicolored	5.25 5.25
	Nos. 967-970 (4)	7.75 7.75

Wedding of Prince Edward and Sophie Rhys-Jones
Common Design Type

1999, June 19	Litho.	Perf. 14
971 CD356	\$1.50 Separate portraits	1.00 1.00
972 CD356	\$6 Couple	4.00 4.00

1st Manned Moon Landing, 30th Anniv.
Common Design Type

70s, Lift-off. 90s, Lunar module separates from Service module. \$3, Aldrin deploys solar wind experiment. \$5, Parachutes open. \$5, Earth as seen from moon.

Perf. 14 x 13 1/4

1999, July 20	Litho.	Wmk. 384
973 CD357	70s multicolored	.50 .50
974 CD357	90s multicolored	.75 .75
975 CD357	\$3 multicolored	2.25 2.25
976 CD357	\$5 multicolored	4.00 4.00
	Nos. 973-976 (4)	7.50 7.50

Souvenir Sheet
Perf. 14

977 CD357	\$5 multicolored	4.75 4.75
-----------	------------------	-----------

No. 977 contains one 40mm circular stamp.

Queen Mother's Century
Common Design Type

Queen Mother: 70s, Talking to tenants of bombed apartments, 1940. 90s, At garden party, South Africa. \$2, Reviewing scouts at Windsor. \$6, With Princess Eugenie, 98th birthday.
\$5, With film showing Charlie Chaplin.

Perf. 13 1/2

1999, Aug. 24	Litho.	Unwmk.
978 CD358	70s multicolored	.65 .65
979 CD358	90s multicolored	.75 .75
980 CD358	\$2 multicolored	1.60 1.60
981 CD358	\$6 multicolored	4.50 4.50
	Nos. 978-981 (4)	7.50 7.50

Souvenir Sheet

982 CD358	\$5 multicolored	4.00 4.00
-----------	------------------	-----------



Christmas and Millennium — A212

Perf. 13 1/2 x 13 1/4

1999, Nov. 30	Litho.	Unwmk.
983 A212	70s Hibiscus	.55 .55
984 A212	90s Poinsettia	.70 .70
985 A212	\$2 Christmas cactus	1.50 1.50
986 A212	\$6 Flag, Southern Cross	4.25 4.25
	Nos. 983-986 (4)	7.00 7.00



Millennium — A213

Unwmk.

2000, Jan. 1	Litho.	Perf. 14
987 A213	70s shown	.80 .80
988 A213	70s Rocks	.80 .80
a.	Pair, #987-988	1.60 1.60

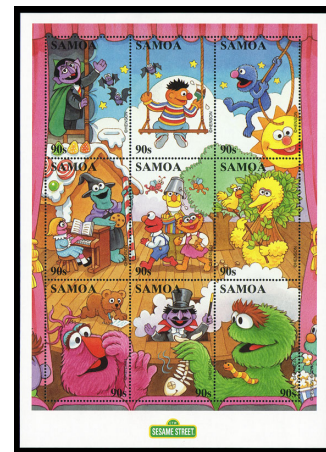

Sesame Street — A214

No. 989: a, The Count. b, Ernie. c, Grover. d, Cookie Monster and Prairie Dawn. e, Elmo, Ernie and Zoe. f, Big Bird. g, Telly. h, Magician. i, Oscar the Grouch.
\$3, Cookie Monster.
Illustration reduced.

Perf. 14 1/2 x 14 1/4

2000, Mar. 22	Litho.
989 A214	90s Sheet of 9, #a-i

Souvenir Sheet

990 A214	\$3 multi	2.25 2.25
----------	-----------	-----------



Fire Dancers — A215

Various dancers. Denominations: 25s, 50s, 90s, \$1, \$4.

2001, Sept. 3	Litho.	Perf. 13 x 13 1/4
991-995	A215 Set of 5	5.00 5.00



Butterflies — A216

Serpentine Die Cut

2001, Dec. 12	Litho.
---------------	--------

Self-Adhesive

996	Horiz. strip of 5	6.00
a.	A216 70s Vagrans egista	.50 .50
b.	A216 \$1.20 Jamides bochus	.85 .85
c.	A216 \$1.40 Papiilio godeffroyi	1.00 1.00
d.	A216 \$2 Achraea andromacha	1.40 1.40
e.	A216 \$3 Eureka hecabe	2.25 2.25



Intl. Year of Ecotourism — A217

Designs: 60s, Snorkelers. 95s, Kayakers. \$1.90, Village, children, craftsman. \$3, Bird watchers.

2002, Feb. 27	Perf. 13 1/4
997-1000	A217 Set of 4
1000a	Horiz strip of 4, #997-1000 + central label



Independence, 40th Anniv. — A218

Flag and: 25s, Buses, cricket player, huts. 70s, Natives. 95s, Flower, woman, ship, airplane, woman using telephone. \$5, Flower, buildings, rugby player, inspection of troops.

Serpentine Die Cut

2002, June 1	Litho.
--------------	--------

Self-Adhesive

1001-1004	A218 Set of 4	7.25 7.25
1004a	Souvenir sheet of 1, #1004	3.00 3.00

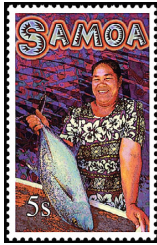

People and Their Activities — A219

Designs: 5s, Woman holding fish. 10s, Family. 20s, Men carrying baskets. 25s, Two boys smiling. 35s, Woman, girl and flowers. 50s, Toddler and adult. 60s, Male dancer. 70s, Female dancer. 80s, Woman laughing. 90s, Group of women. 95s, Two women with flowers in hair. \$1, Boy in stream of water. \$1.20, Child smiling. \$1.85, Man smiling. \$10, People at church.

2002, Aug. 1 Litho. Perf. 13x13½

1005 A219	5s multi	.20	.20
1006 A219	10s multi	.20	.20
1007 A219	20s multi	.20	.20
1008 A219	25s multi	.20	.20
1009 A219	35s multi	.20	.20
1010 A219	50s multi	.30	.30
1011 A219	60s multi	.35	.35
1012 A219	70s multi	.40	.40
1013 A219	80s multi	.45	.45
1014 A219	90s multi	.50	.50
1015 A219	95s multi	.55	.55
1016 A219	\$1 multi	.60	.60
1017 A219	\$1.20 multi	.70	.70
1018 A219	\$1.85 multi	1.10	1.10
1019 A219	\$10 multi	5.75	5.75
Nos. 1005-1019 (15)		11.70	11.70



Scenic Views — A220

Designs: 95s, Family on rock. \$1.20, Man and woman on beach. \$1.40, Waterfall. \$2, Woman in ocean.

2002, Sept. 18 Perf. 14x14¼

1020-1023 A220	Set of 4	4.00	4.00
1023a	Souvenir sheet, #1021, 1023	2.50	2.50



Ginger Flowers A221

Designs: 25s, *Alpinia purpurata*. \$1.05, *Alpinia samoensis*. \$1.20, *Etilgeria cevuga*. \$4, *Hedychium flavescens*.

2002, Nov. 20 Perf. 13½

1024-1027 A221	Set of 4	4.50	4.50
----------------	----------	------	------



Decorated Buses — A222

Inscriptions on buses: 25s, Return to Paradise. 70s, Misileti Fatu. 90s, Jungle Boys. 95s, Sun Rise Transport. \$4, Laifoni.

Serpentine Die Cut

2003, Jan. 22 Litho. Self-Adhesive

1028-1032 A222	Set of 5	5.00	5.00
----------------	----------	------	------

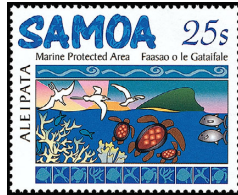

Marine Protected Areas A223

Designs: 25s, Aleipata. \$5, Safata.

Perf. 13½x13¼

2003, Mar. 19 Litho.

1033-1034 A223	Set of 2	3.50	3.50
----------------	----------	------	------



Artists and Their Works — A224

Artists: 25s, Vanya Taule'alo. 70s, Michel Tuffery. 90s, Momoe von Reiche. \$1, Fatu Feu'u. \$4, Lily Laita.

2003, May 7 Litho. Perf. 13

1035-1039 A224	Set of 5	4.75	4.75
----------------	----------	------	------



Sports Stars A225

Designs: 25s, David Tua, boxer. 70s, Beatrice Faumuina, discus. 90s, Michael Jones, rugby. 95s, Rita Fatialofa, netball. \$4, Jesse Sapolu, football.

2003, July 16 Perf. 13½

1040-1044 A225	Set of 5	4.75	4.75
----------------	----------	------	------



Angelfish — A226

Designs: 25s, *Centropyge bicolor*. 60s, *Centropyge lorriculus*. 90s, *Pygoplites diacanthus*. \$5, *Pomocanthus imperator*.

2003, Sept. 10 Perf. 13x13¼

1045-1048 A226	Set of 4	4.50	4.50
1048a	Souvenir sheet of 1	3.50	3.50



Flowers — A227

Designs: 70s, *Heliconia caribaea*. 80s, *Heliconia psittacorum*. 90s, *Hibiscus rosasinensis*. \$4, *Plumeria rubra*.

Perf. 12¼x13¼

2004, Mar. 26 Litho.

1049-1052 A227	Set of 4	4.75	4.75
----------------	----------	------	------

SEMI-POSTAL STAMP

Catalogue values for unused stamps in this section are for Never Hinged items.

No. 246 Surcharged: "HURRICANE RELIEF / 6d"
Wmk. 355

1966, Sept. 1 Litho. Perf. 13½

B1	A43 8p + 6p blue & emerald	.25	.25
----	----------------------------	-----	-----

Surtax for aid to plantations destroyed by the hurricane of Jan. 29, 1966.

AIR POST STAMPS

Catalogue values for unused stamps in this section are for Never Hinged items.



Red-tailed Tropic Bird — AP1

Wmk. 355

1965, Dec. 29 Photo. Perf. 14½

C1	AP1 8p shown	.25	.25
C2	AP1 2sh Flying fish	.65	.65



Sir Gordon Taylor's Bermuda Flying Boat "Frigate Bird III" — AP2

Designs: 7s, Polynesian Airlines DC-3. 20s, Pan American Airways "Samoan Clipper." 30s, Air Samoa Britten-Norman "Islander."

Perf. 13½x13

1970, July 27 Photo. Unwmk.

C3	AP2 3s multicolored	.70	.20
C4	AP2 7s multicolored	1.00	.20
C5	AP2 20s multicolored	1.25	.90
C6	AP2 30s multicolored	1.25	1.00
Nos. C3-C6 (4)		4.20	2.30



Hawker Siddeley 748 — AP3

Planes at Faleolo Airport: 10s, Hawker Siddeley 748 in the air. 12s, Hawker Siddeley 748 on ground. 22s, BAC 1-11 planes on ground.

1973, Mar. 9 Perf. 11½

Granite Paper

C7	AP3 8s multicolored	.55	.55
C8	AP3 10s multicolored	.75	.75
C9	AP3 12s multicolored	.80	.80
C10	AP3 22s multicolored	1.50	1.50
Nos. C7-C10 (4)		3.60	3.60

SAN MARINO

san mə-rē-ə-nō

LOCATION — Eastern Italy, about 20 miles inland from the Adriatic Sea
GOVT. — Republic
AREA — 24.1 sq. mi.

POP. — 25,061 (1999 est.)
CAPITAL — San Marino

100 Centesimi = 1 Lira
100 Cents = 1 Euro (2002)

Catalogue values for unused stamps in this country are for Never Hinged items, beginning with Scott 412 in the regular postage section, Scott B39 in the semi-postal section, Scott C97 in the airport section, Scott E26 in the special delivery section, and Scott Q40 in the parcel post section.

Watermarks

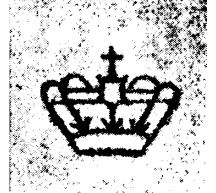

Wmk. 140 — Crown



Wmk. 174 — Coat of Arms

San Marino

Sets & Singles • Year Sets
Classics to Modern
• Vatican
• Italy
• Italian Area.
Want lists welcomed!

Save 10%! Complete Mint NH 1958-2003

Purchase the complete run of San Marino Year Sets 1958-2003 and save 10%!

Regularly \$1288.75
10% Off! \$1159.75

We Buy!

Top prices paid! We buy San Marino, Italian Area, U.S. and Worldwide. Esp. needed-Mint NH San Marino 1945-date
1-800-9-4-STAMP



Henry Gitner Philatelists, Inc.

P.O. Box 3077-S
Middletown, NY 10940
Toll Free: 1-800-947-8267
Fax: 845-343-0068
E-mail: hgitner@hgitner.com
http://www.hgitner.com

Philately-The Quiet Excitement!



Wmk. 217 — Three Plumes

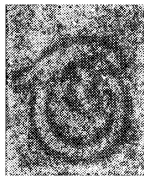

Wmk. 277 — Winged Wheel

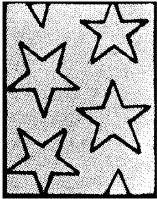

Wmk. 303 — Multiple Stars

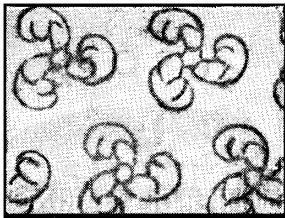

Wmk. 339 — Triskelion



Numeral — A1



Coat of Arms — A2

1877-99 Typo. Wmk. 140 Perf. 14

1	A1	2c green	10.00	3.25
2	A1	2c blue ('94)	6.25	3.75
3	A1	2c claret ('95)	5.00	4.50
4	A2	5c orange ('90)	85.00	7.50
5	A2	5c olive grn ('92)	3.75	1.75
6	A2	5c green ('99)	3.00	2.50
7	A2	10c ultra	100.00	10.00
8	a.	10c blue ('90)	450.00	57.50
9	A2	10c dk green ('92)	3.75	2.25
9	A2	10c claret ('99)	3.00	2.50
10	A2	15c claret ('94)	90.00	25.00
11	A2	20c vermilion	15.00	3.25
12	A2	20c lilac ('95)	3.50	3.25
13	A2	25c maroon ('90)	85.00	10.00
14	A2	25c blue ('99)	3.00	3.25
15	A2	30c brown	575.00	37.50
16	A2	30c org yel ('92)	3.75	3.25
17	A2	40c violet	575.00	37.50
18	A2	40c dk brown ('92)	3.75	3.25
19	A2	45c gray grn ('92)	3.75	3.25
20	A2	65c red brown ('92)	3.75	3.25
21	A2	1 l car & yel ('92)	1,100.	260.00
22	A2	1 l lt blue ('95)	900.	225.00
23	A2	2 l brn & yel ('94)	35.00	32.50
24	A2	5 l vio & grn ('94)	95.00	87.50

See Nos. 911-915.

Nos. 7a, 15, 11 Cmi. 5 Surcharged in Black

1892

25	A2	5c on 10c blue	50.00	8.75
	a.	inverted surcharge	55.00	11.50
	b.	5c on 10c ultramarine	19,000.	3,375.
	c.	As "b," inverted surcharge	—	—
	d.	Double surcharge, one inverted	—	—
	e.	Pair, one without surcharge	750.00	—
	e.	Pair, one without surcharge, surcharge inverted	—	—
			750.00	—
26	A2	5c on 30c brown	200.00	40.00
	a.	inverted surcharge	210.00	47.50
	b.	Double surch., one inverted	210.00	62.50
	c.	Double invtd. surcharge	210.00	62.50
27	A2	10c on 20c ver	37.50	3.75
	a.	inverted surcharge	40.00	5.00
	b.	Double surch., one inverted	40.00	8.25
	c.	Double surcharge	40.00	8.25
		Nos. 25-27 (3)	287.50	52.50

Ten to twelve varieties of each surcharge.



No. 11 Surcharged

28 A2 10c on 20c ver 190.00 5.00



Government Palace and Portraits of Regents, Tonnini and Marcucci A6 A7



Portraits of Regents and View of Interior of Palace — A8

1894, Sept. 30 Litho. Perf. 15 1/2

29	A6	25c blue & dk brn	2.25	1.00
30	A7	50c dull red & dk brn	20.00	3.00
31	A8	1 l green & dk brown	11.50	3.50
		Nos. 29-31 (3)	33.75	7.50

Opening of the new Government Palace and the installation of the new Regents.



Statue of Liberty — A9

1899-1922 Typo. Perf. 14

32	A9	2c brown	1.25	.75
33	A9	2c claret ('22)	.20	.20
34	A9	5c brown org	2.40	1.75
35	A9	5c olive grn ('22)	.20	.20
36	A9	10c brown org ('22)	.20	.20
37	A9	20c dp brown ('22)	.20	.20
38	A9	25c ultra ('22)	.60	.60
39	A9	45c red brown ('22)	1.25	1.25
		Nos. 32-39 (8)	6.30	5.15



Numeral of Value — A10



Mt. Titano — A11

1903-25 Perf. 14, 14 1/2 x 14

40	A10	2c violet	7.25	3.50
41	A10	2c org brn ('21)	.40	.40
42	A11	5c blue grn	3.50	1.50
43	A11	5c olive grn ('21)	.40	.40
44	A11	5c red brn ('25)	.20	.20
45	A11	10c claret	3.50	1.50
46	A11	10c brown org ('21)	.40	.40
47	A11	10c olive grn ('25)	.20	.20
48	A11	15c blue grn ('22)	.40	.40
49	A11	15c brown vio ('25)	.20	.20
50	A11	20c brown orange	100.00	20.00
51	A11	20c brown ('21)	.40	.40
52	A11	20c blue grn ('25)	.20	.20
53	A11	25c blue	7.50	3.50
54	A11	25c gray ('21)	.40	.40
55	A11	25c violet ('25)	.20	.20
56	A11	30c brown red	3.50	4.50
57	A11	30c claret ('21)	.40	.40
58	A11	30c orange ('25)	8.50	1.25
59	A11	40c orange red	7.00	5.50
60	A11	40c dp rose ('21)	.40	.40
61	A11	40c brown ('25)	.20	.20
62	A11	45c yellow	5.50	5.50
63	A11	50c brown vio ('23)	1.00	1.50
64	A11	50c gray blk ('25)	.20	.20
65	A11	60c brown red ('25)	.50	.25
66	A11	65c chocolate	5.50	5.50
67	A11	80c blue ('21)	2.00	2.00
68	A11	90c brown ('23)	2.00	2.00
69	A11	1 l olive green	15.00	9.00
70	A11	1 l ultra ('21)	.40	.40

71	A11	1 l lt blue ('25)	.50	.25
72	A11	2 l violet	600.00	125.00
73	A11	2 l orange ('21)	9.75	10.00
74	A11	2 l lt green ('25)	3.50	3.50
75	A11	5 l slate	110.00	90.00
76	A11	5 l ultra ('25)	10.00	9.50
		Nos. 40-76 (37)	911.00	310.25

For overprints and surcharges see Nos. 77, 93-96, 103, 107, 188-189, B1-B2, E2, E4.

No. 50 Surcharged



1905, Sept. 1

77	A11	15c on 20c brown org	9.00	3.00
a.		Large 5 in 1905 on level with 9	45.00	22.50



Coat of Arms A12 A13

Two types:
I — Width 18 1/2mm.
II — Width 19mm.

1907-10 Unwmk. Engr. Perf. 12

78	A12	1c brown, II ('10)	3.00	.55
a.		Type I	5.00	.80
79	A13	15c gray, I	14.00	2.50
a.		Type II ('10)	150.00	15.00



No. 79a Surcharged in Brown

1918, Mar. 15

80	A13	20c on 15c gray	3.00	1.50
----	-----	-----------------	------	------



St. Marinus — A14

Perf. 14 1/2 x 14, 14 x 14 1/2
1923, Aug. 11 Typo. Wmk. 140

81 A14 30c dark brown .60 .60
San Marino Intl. Exhib. of 1923. Proceeds from the sale of this stamp went to a mutual aid society.



1923, Aug. 6

82	A15	50c olive green	.60	.60
----	-----	-----------------	-----	-----

Presentation to San Marino of the Italian flag which had flown over the island of Arbe, the birthplace of the founder of San Marino. Inscribed on back: "V. Moraldi dis. Blasi inc. Petiti impr.-Roma."



Mt. Titano and Sword — A16

1923, Sept. 29 Perf. 14 x 14 1/2
83 A16 1 l dark brown 12.00 12.00

In honor of the San Marino Volunteers who were killed or wounded in WWI.

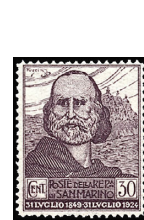

Giuseppe Garibaldi A17



Allegory-San Marino Sheltering Garibaldi A18

1924, Sept. 25 Perf. 14

84	A17	30c dark violet	1.90	1.90
85	A17	50c olive brown	2.10	2.10
86	A17	60c dull red	2.50	2.50
87	A18	1 l deep blue	4.25	4.25
88	A18	2 l gray green	5.25	5.25
		Nos. 84-88 (5)	16.00	16.00

75th anniv. of Garibaldi's taking refuge in San Marino.

Semi-Postal Stamps of 1918 Surcharged with New Values and Bars



1924, Oct. 9
89 SP1 30c on 45c yel brn & blk .75 .75

Surcharged LIRE UNA

90	SP2	60c on 1 l bl grn & blk	5.50	5.50
91	SP2	1 l on 2 l vio & blk	13.50	13.50
92	SP2	2 l on 3 l red brn & blk	11.00	11.00
		Nos. 89-92 (4)	30.75	30.75

Nos. 67 and 68 Surcharged in Black or Red



1926, July 1

93	A11	75c on 80c blue	1.00	1.00
94	A11	1.20 l on 90c brown	1.00	1.00
95	A11	1.25 l on 90c brn (R)	2.25	2.25
96	A11	2.50 l on 80c blue (R)	4.75	4.75
		Nos. 93-96 (4)	9.00	9.00



Antonio Onofri — A19



A20

Unwmk.

1926, July 29	Engr.	Perf. 11
97	A19 10c dk blue & blk	.20 .20
98	A19 20c olive grn & blk	.35 .35
99	A19 45c dk vio & blk	.25 .25
100	A19 65c green & blk	.25 .25
101	A19 1 l orange & blk	2.75 2.75
102	A19 2 l red vio & blk	2.75 2.75
Nos. 97-102 (6)		6.55 6.55

For surcharges see Nos. 104-106, 181-182.

Special Delivery Stamp No. E2 surcharged with New Value and Bars

Perf. 14 1/2x14

1926, Nov. 25	Wmk. 140	
103	A20 1.85 l on 60c violet	.40 .40



Nos. 101 and 102 Surcharged

1927, Mar. 10	Unwmk.	Perf. 11
104	A19 1.25 l on 1 l	3.50 3.50
105	A19 2.50 l on 2 l	6.50 6.50
106	A19 5 l on 2 l	30.00 330.00
Nos. 104-106 (3)		40.00 340.00



Type of Special Delivery Stamp of 1923 Surcharged

1927, Sept. 15	Wmk. 140	Perf. 14
107	A11 1.75 l on 50c on 25c vio	.90 .90

The 50c on 25c violet was not issued without 1.75-lire surcharge.



War Memorial A21

Unwmk.

1927, Sept. 28	Engr.	Perf. 12
108	A21 50c brown violet	1.25 1.25
109	A21 1.25 l blue	1.75 1.75
110	A21 10 l gray	17.00 17.00
Nos. 108-110 (3)		20.00 20.00

Erection of a cenotaph in memory of the San Marino volunteers in WWI.



Capuchin Church and Convent A22

Design: 2.50 l, 5 l, Death of St. Francis.

1928, Jan. 2	Engr.	Perf. 12
111	A22 50c red	14.50 3.50
112	A22 1.25 l dp blue	5.75 5.25
113	A22 2.50 l dk brown	5.75 5.25
114	A22 5 l dull violet	19.00 15.00
Nos. 111-114 (4)		45.00 29.00

7th centenary of the death of St. Francis of Assisi.

For surcharges see Nos. 183-184.



The Rocca (State Prison) A24



Government Palace A25



Statue of Liberty — A26

1929-35	Wmk. 217	
115	A24 5c vio brn & ultra	1.25 .50
116	A24 10c bl gray & red	1.50 .75
117	A24 15c dp org & emer	1.25 .50
118	A24 20c dk bl & org red	1.25 .50
119	A24 25c grn & gray blk	1.25 .50
120	A24 30c gray brn & red	1.25 .50
121	A24 50c red vio & ol gray	1.25 .50
122	A24 75c dp red & gray blk	1.25 .50
123	A25 1 l dk brn & emer	1.25 .50
124	A25 1.25 l dk blue & blk	1.25 .50
125	A25 1.75 l green & org	3.00 1.25
126	A25 2 l bl gray & red	1.50 .75
127	A25 2.50 l car rose & ultra	1.50 .75
128	A25 3 l dp org & bl	1.50 .75
129	A25 3.70 l ol blk & red brn ('35)	1.50 .75
130	A26 5 l dk vio & dk grn	2.25 1.75
131	A26 10 l bis brn & dk bl	6.25 5.25
132	A26 15 l green & red vio	45.00 37.50
133	A26 20 l dk bl & red	225.00 190.00
Nos. 115-133 (19)		300.25 244.00



General Post Office — A27



San Marino-Rimini Electric Railway — A28

1932, Feb. 4	Engr.	Perf. 12
134	A27 20c blue green	7.25 4.50
135	A27 50c dark red	11.00 7.50
136	A27 1.25 l dark blue	175.00 80.00
137	A27 1.75 l dark brown	80.00 40.00
138	A27 2.75 l dark violet	32.50 18.00
Nos. 134-138 (5)		305.75 150.00

Opening of new General Post Office. For surcharges see Nos. 151-160.

1932, June 11	Engr.	Perf. 12
139	A28 20c deep green	1.50 1.50
140	A28 50c dark red	1.90 1.90
141	A28 1.25 l dark blue	6.25 6.25
142	A28 5 l deep brown	50.00 45.00
Nos. 139-142 (4)		59.65 54.65

Opening of the new electric railway between San Marino and Rimini.



Giuseppe Garibaldi — A29



Garibaldi's Arrival at San Marino — A30

1932, July 30	Engr.	Perf. 12
143	A29 10c violet brown	1.90 .70
144	A29 20c violet	1.90 .70
145	A29 25c green	1.90 .70
146	A29 50c yellow brn	3.50 2.10
147	A30 75c dark red	5.50 4.00
148	A30 1.25 l dark blue	10.00 8.25
149	A30 2.75 l brown org	30.00 21.00
150	A30 5 l olive green	190.00 190.00
Nos. 143-150 (8)		244.70 227.45

Garibaldi (1807-1882), Italian patriot.



Nos. 138 and 137 Surcharged

1933, May 27	Engr.	Perf. 12
151	A27 25c on 2.75 l	4.25 4.25
152	A27 50c on 1.75 l	8.25 8.25
153	A27 75c on 2.75 l	18.00 18.00
154	A27 1.25 l on 1.75 l	225.00 225.00
Nos. 151-154 (4)		255.50 255.50

Convention of philatelists, San Marino, May 28.



Nos. 134-137 Surcharged in Black

1934, Apr. 12	Engr.	Perf. 12
155	A27 25c on 1.25 l	1.25 1.25
156	A27 50c on 1.75 l	2.50 2.50
157	A27 75c on 50c	5.50 5.50
158	A27 1.25 l on 20c	21.00 21.00
Nos. 155-158 (4)		30.25 30.25

San Marino's participation (with a philatelic pavilion) in the 15th annual Trade Fair at Milan, Apr. 12-27.

Nos. 136 and 138 Surcharged Wheel and New Value

1934, Apr. 12	Engr.	Perf. 12
159	A27 3.70 l on 1.25 l	45.00 45.00
160	A27 3.70 l on 2.75 l	55.00 55.00

Ascent to Mt. Titano A31



Unwmk.

1935, Feb. 7	Engr.	Perf. 14
161	A31 5c choc & blk	.35 .35
162	A31 10c dk vio & blk	.35 .35
163	A31 20c orange & blk	.35 .35
164	A31 25c green & blk	.35 .35
165	A31 50c olive bis & blk	.35 .35
166	A31 75c brown red & blk	2.75 2.75
167	A31 1.25 l blue & blk	5.50 5.50
Nos. 161-167 (7)		10.00 10.00

12th anniv. of the founding of the Fascist Movement.



Melchiorre Delfico — A32



Statue of Delfico — A33

1935, Apr. 15 Wmk. 217 Perf. 12 Center in Black

169	A32 5c brown lake	.70 .55
170	A32 7 1/2c lt brown	.70 .55
171	A32 10c dk blue grn	.70 .55
172	A32 15c rose carmine	8.75 2.75
173	A32 20c orange	1.50 1.10
174	A32 25c green	1.50 1.10
175	A33 30c dull violet	1.50 1.10
176	A33 50c olive green	2.75 2.75
177	A33 75c red	7.15 6.50
178	A33 1.25 l dark blue	2.40 1.90
179	A33 1.50 l dk brown	37.50 30.00
180	A33 1.75 l brown org	55.00 47.50
Nos. 169-180 (12)		120.15 96.35

Melchiorre Delfico (1744-1835), historian. For surcharges see Nos. 202, 277.

Nos. 99-100 Surcharged in Black 80

Nos. 112-113 Surcharged in Black



1936	Unwmk.	Perf. 11
181	A19 80c on 45c dk vio & blk	2.00 2.00
182	A19 80c on 65c grn & blk	2.00 2.00
Perf. 12		
183	A22 2.05 l on 1.25 l	6.00 6.00
184	A22 2.75 l on 2.50 l	19.00 19.00
Nos. 181-184 (4)		29.00 29.00

Issued: #181-182, 4/14; #183-184, 8/23.

Souvenir Sheet



Design from Base of Roman Column — A34

1937, Aug. 23	Engr.	Wmk. 217
185	A34 5 l steel blue	9.75 9.75

Unveiling of the Roman Column at San Marino. The date "1636 d. F. R." means the 1,636th year since the founding of the republic. No. 185 was privately surcharged "+ 10 L 1941."

Souvenir Sheets



Abraham Lincoln — A35

1938, Apr. 7 Wmk. 217 Perf. 13
 186 A35 3 l dark blue 1.25 1.25
 187 A35 5 l rose red 14.50 14.50
 Dedication of a Lincoln bust, Sept. 3, 1937.

No. 49 and Type of 1925 Surcharged with New Value in Black

1941 Wmk. 140 Perf. 14
 188 A11 10c on 15c brown vio .25 .25
 189 A11 10c on 30c brown org 1.00 1.00



Flags of Italy and San Marino — A36



Harbor of Arbe A37

1942 Photo.
 190 A36 10c yel brn & brn org .25 .25
 191 A36 15c brn & red brn .25 .25
 192 A36 20c gray grn & gray blk .25 .25
 193 A36 25c green & blue .25 .25
 194 A36 50c brn red & brn .25 .25
 195 A36 75c red & gray blk .25 .25
 196 A37 1.25 l bl & gray bl .25 .25
 197 A37 1.75 l brn & grnsh blk .25 .25
 198 A37 2.75 l bis brn & gray bl .50 .50
 199 A37 5 l green & brown 4.50 4.50
 Nos. 190-199 (10) 7.00 7.00

Return of the Italian flag to Arbe.



No. 190 Surcharged in Black

1942, July 30
 200 A36 30c on 10c .20 .20
 Rimini-San Marino Stamp Day, Aug. 3.

No. 192 Surcharged with New Value and Bars in Black

1942, Sept. 14
 201 A36 30c on 20c .20 .20

No. 177 Surcharged with New Value in Black

1942, Sept. 28 Wmk. 217 Perf. 12
 202 A33 20 l on 75c red & blk 12.00 12.00



Printing Press and Newspaper A38



Newspapers A39

Wmk. 140
1943, Apr. 12 Photo. Perf. 14
 203 A38 10c deep green .25 .25
 204 A38 15c bister .25 .25
 205 A38 20c dk orange brn .25 .25
 206 A38 30c dk rose vio .25 .25
 207 A38 50c blue black .25 .25
 208 A38 75c red orange .25 .25
 209 A39 1.25 l blue .25 .25
 210 A39 1.75 l deep violet .25 .25
 211 A39 5 l slate 1.00 1.00
 212 A39 10 l dark brown 4.50 4.50
 Nos. 203-212 (10) 7.50 7.50



Nos. 206 and 207 Overprinted in Red

1943, July 1
 213 A38 30c dk rose vio .20 .20
 214 A38 50c blue black .20 .20
 Rimini-San Marino Stamp Day, July 5.



A40



A41

Overprinted in Black: "28 LVGLIO 1943 1642 F. R."

1943, Aug. 27
 215 A40 5c brown .20 .20
 216 A40 10c orange red .20 .20
 217 A40 20c ultra .20 .20
 218 A40 25c deep green .20 .20
 219 A40 30c brown carmine .20 .20
 220 A40 50c deep violet .20 .20
 221 A40 75c car rose .20 .20
 222 A41 1.25 l sapphire .20 .20
 223 A41 1.75 l red org .20 .20
 224 A41 2.75 l dk red brn .20 .20
 225 A41 5 l green .45 .45
 226 A41 10 l violet .75 .75
 227 A41 20 l slate blue 1.90 1.90
 Nos. 215-227, C26-C33 (21) 11.10 11.10

This series was prepared for the 20th anniv. of fascism, but as Mussolini was overthrown July 25, 1943, it was overprinted for the downfall of fascism.
 Overprint on Nos. 222-227 adds "d." before "F.R."
 Exist without overprint. Value of set \$16.



A42



A43

Overprinted "Governo Provvisorio" in Black

1943, Aug. 27
 228 A42 5c brown .25 .25
 229 A42 10c orange red .25 .25
 230 A42 20c ultra .25 .25
 231 A42 25c deep green .25 .25
 232 A42 30c brown carmine .25 .25
 233 A42 50c deep violet .25 .25
 234 A42 75c carmine rose .25 .25
 235 A43 1.25 l sapphire .25 .25
 236 A43 1.75 l red orange .25 .25
 237 A43 5 l green .75 .75
 238 A43 20 l slate blue 2.00 2.00
 Nos. 228-238, C34-C39 (17) 10.00 10.00

Souvenir Sheets



A44

Perf. 14, Imperf.

1945, Mar. 15 Photo. Unwmk.
 239 A44 Sheet of 3 90.00 70.00
 Never hinged 125.00
 a. 10 l dull blue 20.00 20.00
 b. 15 l dull green 20.00 20.00
 c. 25 l dull red brown 20.00 20.00

Sheets contain a papermaker's watermark, "Hammermill Bond, Made in U.S.A."
 Nos. 239, 241 and C40 were issued to commemorate the 50th anniv. of the reconstruction of the Government Palace.



Government Palace — A45

1945, Mar. 15 Wmk. 140 Perf. 14
 241 A45 25 l brown violet 4.50 4.50
 Never hinged 9.25



Coat of Arms of Faetano — A46

Coats of Arms: 20c, 60c, 25 l, Montegiardino. 40c, 5 l, 50 l, San Marino. 80c, 2 l-4 l, Fiorentino. 10 l, Borgomaggiore. 20 l, Serravalle.

1945-46 Wmk. 277
 242 A46 10c dark blue .20 .20
 243 A46 20c vermilion .20 .20
 244 A46 40c deep orange .20 .20

245 A46 60c slate black .20 .20
 246 A46 80c dark green .20 .20
 247 A46 1 l dk car rose .20 .20
 248 A46 1.20 l deep violet .20 .20
 249 A46 2 l chestnut .20 .20
 250 A46 3 l dp blue ('46) .20 .20
 250A A46 4 l red org ('46) .20 .20
 251 A46 5 l dark brown .25 .25
 251A A46 15 l dp blue ('46) 1.25 1.00

Lithographed and Engraved

252 A46 10 l brt red & brown 1.25 1.00
 253 A46 20 l brt red & ultra 3.50 2.75
 254 A46 20 l org brn & ultra ('46) 7.00 5.50
 a. Vert. pair, imperf. btwn. 300.00
 Never hinged 425.00
 255 A46 25 l hn brn & ultra ('46) 6.25 5.00

Size: 22x27mm

256 A46 50 l ol brn & ultra ('46) 9.25 7.50
 Nos. 242-256 (17) 30.75 25.00
 Set, never hinged 57.50

Nos. 252-256 are in sheets of 10 (2x5). Values: Nos. 252, 254-255, \$60 each. No. 253, \$90, No. 256, \$200.
 For surcharges see Nos. 258-259, B26.



"Dawn of New Hope" — A52

Engr. & Litho.

1946 Unwmk. Perf. 14
 257 A52 100 l dull yel & brn vio 6.25 6.25
 Never hinged 12.50
 j. Vert. pair, imperf. btwn. 350.00
 Never hinged 525.00

UN Relief and Rehabilitation Administration. Sheets of 10 with blue coat of arms in top margin.



Franklin D. Roosevelt and Flags of San Marino and US — A52a

Designs: 1 l, 50 l, Quotation on Liberty, from Franklin D. Roosevelt. 2 l, 100 l, Roosevelt portrait, vert. 5 l, 15 l, Roosevelt and flags (as shown).

Wmk. 277

1947, May 3 Photo. Perf. 14
 257A A52a 1 l bister & brn .20 .20
 257B A52a 2 l blue & sepia .20 .20
 257C A52a 5 l violet & multi .20 .20
 257D A52a 15 l green & multi .20 .20
 257E A52a 50 l vermilion & brn .40 .40
 257F A52a 100 l violet & sepia .70 .70
 Nos. 257A-257F, C51A-C51H (14) 20.80 17.20
 Set, never hinged 37.50

For surcharges see #257G-257I, C51I-C51K.

Nos. 257A-257C Surcharged with New Value

1947, June 16
 257G A52a 3 l on 1 l .25 .25
 257H A52a 4 l on 2 l .25 .25
 257I A52a 6 l on 5 l .25 .25
 Nos. 257G-257I, C51I-C51K (6) 1.50 1.50
 Set, never hinged 3.25

No. 250A Surcharged with New Value in Black

1947, June 16 Wmk. 277
 258 A46 6(l) on 4 l red org .20 .20
 Never hinged .20

No. 250A Surcharged in Black



259 A46 21 l on 4 l red org
Never hinged .55 .50
1.10



"St. Marinus Raising the Republic" by Girolamo Batoni — A53

Wmk. 217
1947, July 18 Engr. **Perf. 12**

260 A53 1 l brt grn & vio	.20	.20
261 A53 2 l purple & olive	.20	.20
262 A53 4 l vio brn & dk bl grn	.20	.20
263 A53 10 l org & bl blk	.20	.20
264 A53 25 l carmine & purple	.55	.50
265 A53 50 l dk bl grn & brn	12.50	11.00

Nos. 260-265, C52-C53 (8)
Set, never hinged 32.50

For overprints and surcharges see Nos. 294-295, B27-B38, C56.



United States 1847 Stamp A54



United States Stamps of 1847 and 1869 A55



A56

Wmk. 277
1947, Dec. 24 Photo. **Perf. 14**

266 A54 2 l red vio & dk brn	.20	.20
267 A55 3 l sl gray, dp ultra & car	.20	.20
268 A54 6 l dp bl & dk gray grn	.20	.20
269 A56 15 l vio, dp ultra & car	.25	.25
270 A55 35 l dk brn, dp ultra & car	1.00	1.00
271 A56 50 l sl grn, dp ultra & car	1.00	1.00

Nos. 266-271, C55 (7)
Set, never hinged 9.85 8.35
19.00

1st United States postage stamps, cent.



Laborer and San Marino Flag A57

1948, June 3

272 A57 5 l brown	.20	.20
273 A57 8 l green	.20	.20
274 A57 30 l crimson	.20	.20
275 A57 50 l red brn & rose lil	.80	.75

Engr.

276 A57 100 l dk bl & dp vio	30.00	30.00
Nos. 272-276 (5)	31.40	31.35
Set, never hinged	62.50	

See Nos. 373-374.

No. 172 Surcharged with New Value and Ornaments in Black

1948 Wmk. 217 **Perf. 12**
277 A32 100 l on 15c
Never hinged 37.50 37.50
70.00



Government Palace — A58



Mt. Titano, Distant View — A59

Various Views of San Marino.

1949-50 Wmk. 277 Photo. **Perf. 14**

278 A58 1 l black & blue	.20	.20
279 A58 2 l violet & car	.20	.20
280 A58 3 l violet & ultra	.20	.20
281 A58 4 l black & vio	.20	.20
282 A58 5 l violet & brn	.20	.20
283 A58 6 l dp blue & sep	.55	.30
284 A59 8 l blk brn & yel brn	.30	.20
285 A59 10 l brn blk & bl	.40	.20
286 A58 12 l brt rose & vio	1.10	.60
287 A58 15 l vio & brt rose	3.25	1.10
288 A58 20 l dp bl & brn (50)	9.50	1.40
289 A58 35 l green & violet	6.25	3.75
290 A58 50 l brt rose & yel brn	3.25	1.10
291 A58 55 l dp bl & dl grn (50)	37.50	25.00

Perf. 14x13 1/2

Engr.

292 A59 100 l blk brn & dk grn	52.50	40.00
293 A59 200 l dp blue & brn	52.50	62.50

Nos. 278-293 (16)
Set, never hinged 168.10 137.15
325.00

Nos. 260 and 261 Overprinted in Black



Giornata Filatelica San Marino-Riccione 28-6-1949

1949, June 28 Wmk. 217

294 A53 1 l brt green & vio	.20	.20
295 A53 2 l purple & olive	.20	.20

Set, never hinged .60

San Marino-Riccione Stamp Day, June 28.



Francesco Nullo — A60

1 l, 20 l, Francesco Nullo. 2 l, 5 l, Anita Garibaldi. 3 l, 50 l, Giuseppe Garibaldi. 4 l, 15 l, Ugo Bassi.

Wmk. 277
1949, July 31 Photo. **Perf. 14**
Size: 22x28mm

296 A60 1 l blk & car lake	.20	.20
297 A60 2 l red brn & blue	.20	.20
298 A60 3 l car lake & dk grn	.20	.20
299 A60 4 l violet & dk brn	.20	.20

Size: 26 1/2 x 36 1/2 mm

300 A60 5 l purple & dk brn	.20	.20
301 A60 15 l car lake & gray bl	.60	.60
302 A60 20 l violet & car lake	1.00	1.00
303 A60 50 l red brn & violet	10.00	10.00

Nos. 296-303, #AIR POST STAMPS C57-C61 (13)
Set, never hinged 21.60 21.60
41.50

Centenary of Garibaldi's escape to San Marino.
See Nos. C57-C61, 404-410.



Stagecoach on Road from San Marino — A61

1949, Dec. 29 Engr.
304 A61 100 l blue & gray vio

7.75	7.75
Never hinged	16.00
Sheet of 6	200.00
Never hinged	250.00

UPU, 75th anniversary.



A62



A63a



A63

Perf. 13 1/2 x 14, 14 x 13 1/2
1951, Mar. 15 Engr. **Wmk. 277**
Sky and Cross in Carmine

305 A62 25 l dk brn & red vio	4.75	4.75
306 A63 75 l org brn & dk brn	6.25	6.25
307 A63a 100 l dk brn & gray blk	7.75	7.75
Nos. 305-307 (3)	18.75	18.75
Set, never hinged	37.50	

Issued to honor the San Marino Red Cross.



Christopher Columbus A64

Designs: 2 l, 25 l, Columbus on his ship. 3 l, 10 l, 20 l, Landing of Columbus. 4 l, 15 l, 80 l, Pioneers trading with Indians. 5 l, 200 l, Columbus and map of Americas.

1952, Jan. 28 Photo. **Perf. 14**

308 A64 1 l brn org & dk grn	.20	.20
309 A64 2 l dk brown & vio	.20	.20
310 A64 3 l violet & dk brn	.20	.20
311 A64 4 l blue & org brn	.20	.20
312 A64 5 l grn & dk bl grn	.30	.30
313 A64 10 l dk brown & blk	.45	.45
314 A64 15 l carmine & blk	.65	.65

Engr.

315 A64 20 l dp bl & dk bl grn	.95	.95
316 A64 25 l vio brn & blk brn	4.00	4.00
317 A64 60 l choc & vio bl	5.50	5.50

318 A64 80 l gray & blk 17.50 17.50
319 A64 200 l Prus grn & dp ultra 32.50 32.50
Nos. 308-319, C80 (13) 81.65 81.65
Set, never hinged 160.00

Issued to honor Christopher Columbus.



Type of 1952 in New Colors Overprinted in Black or Red

1952, June 29 Photo.

320 A64 1 l vio & dk brn	.20	.20
321 A64 2 l carmine & blk	.20	.20
322 A64 3 l grn & dk bl grn (R)	.20	.20
323 A64 4 l dk brn & blk	.20	.20
324 A64 5 l purple & vio	.25	.25
325 A64 10 l bl & org brn (R)	.60	.65
326 A64 15 l org brn & blue	2.10	1.90

Nos. 320-326, C81 (8)
Set, never hinged 28.75 28.60
57.50

4th Intl. Sample Fair of Trieste.



Discobolus — A65



Tennis A66



Model Airplane — A67

Designs: 3 l, Runner. 4 l, Cyclist. 5 l, Soccer. 25 l, Shooting. 100 l, Roller skating.

1953, Apr. 20 Wmk. 277 **Perf. 14**

327 A65 1 l dk brn & blk	.20	.20
328 A66 2 l black & brown	.20	.20
329 A65 3 l blk & grnsh bl	.20	.20
330 A66 4 l blk & brt bl	.20	.20
331 A66 5 l dk brn & sl grn	.20	.20
332 A67 10 l dp blue & crim	.25	.25
333 A67 25 l blk & dk brn	1.25	1.25
334 A66 100 l dk brn & slate	4.75	4.75

Nos. 327-334, C90 (9)
Set, never hinged 39.75 39.75
75.00

See No. 438.



Type of 1953 Overprinted in Black

1953, Aug. 24

335 A66 100 l grn & dk bl grn	10.00	10.00
-------------------------------	-------	-------

Never hinged 20.00

San Marino-Riccione Stamp Day, Aug. 24.



Narcissus A68

Flowers: 2 l, Tulips. 3 l. Oleanders. 4 l. Carnations. 5 l, Irises. 25 l, Cyclamen. 80 l, Geraniums. 100 l, Roses.

1953, Dec. 28

	Photo.	
336 A68	1 l multicolored	.20 .20
337 A68	2 l multicolored	.20 .20
338 A68	3 l multicolored	.20 .20
339 A68	4 l multicolored	.20 .20
340 A68	5 l multicolored	.20 .20
341 A68	10 l multicolored	.20 .20
342 A68	25 l multicolored	1.50 1.50
343 A68	80 l multicolored	9.00 9.00
344 A68	100 l multicolored	15.00 15.00
Nos. 336-344 (9)		26.70 26.70
Set, never hinged		52.50



Walking Racer — A69



Fencing A70

Sports: 3 l, Boxing. 4 l, 200 l, 250 l, Gymnastics. 5 l, Motorcycling. 8 l, Javelin-throwing. 12 l, Automobiling. 25 l, Wrestling. 80 l, Walk racer.

	Photo.	Wmk.	277
345 A69	1 l violet & cer	.20	.20
346 A70	2 l dk grn & vio	.20	.20
347 A70	3 l brn & brn org	.20	.20
348 A69	4 l dk bl & brt bl	.20	.20
349 A70	5 l dk grn & dk brn	.20	.20
350 A70	8 l lil rose & pur	.20	.20
351 A70	12 l black & crim	.20	.20
352 A69	25 l bl & dk bl grn	.25	.25
353 A69	80 l dk bl & bl grn	.70	.70
354 A69	200 l violet & brn	2.75	2.75

Perf. 12½x13

	Engr.	
355 A69	250 l multi ('55)	22.50 22.50
Sheet of 4 (#355)		160.00 160.00
Nos. 345-355 (11)		27.60 27.60
Set, never hinged		55.00



A71



A72

Liberty statue and Government palace.

1954, Dec. 16

	Photo.	Perf.	13x13½
356 A71	20 l choc & blue	.20	.20
357 A71	60 l car & dk grn	.40	.40
Nos. 356-357, C92 (3)		1.15	1.15
Set, never hinged		2.25	

1955, Aug. 27

	Wmk.	303	Perf.	14
358 A72	100 l gray blk & bl	1.60	1.60	
Never hinged		3.25		

7th San Marino-Riccione Stamp Fair. See No. 385.



Murata Nuova Bridge — A73



View of La Rocca — A74

Design: 15 l, Government Palace.

1955, Nov. 15

	Perf.	14
Size: 22x27½mm; 27½x22mm		
359 A73	5 l blue & brown	.20 .20
360 A74	10 l org & bl grn	.20 .20
361 A74	15 l Prus grn & car	.20 .20
362 A73	25 l dk brn & vio	.20 .20
363 A74	35 l vio & red car	.20 .20
Nos. 359-363 (5)		1.00
Set, never hinged		.75
See Nos. 386-388, 636-638.		



Ice Skater — A75



Skier A76

3 l, 50 l, Tobogganing. 4 l, Skier going downhill. 5 l, 100 l, Ice Hockey player. 10 l, Girl ice skater.

	Wmk.	303	Perf.	14
364 A75	1 l brown & yellow	.20	.20	
365 A76	2 l brt blue & red	.20	.20	
366 A76	3 l blk brn & lt brn	.20	.20	
367 A75	4 l brown & green	.20	.20	
368 A76	5 l ultra & sal pink	.20	.20	
369 A75	10 l ultra & pink	.20	.20	
370 A76	25 l gray blk & red	.40	.40	
371 A76	50 l brown & indigo	1.10	1.10	
372 A76	100 l blk & Prus grn	3.25	3.25	
Nos. 364-372, C95 (10)		18.45	18.45	
Set, never hinged		35.00		

7th Winter Olympic Games at Cortina d'Ampezzo, Jan. 26-Feb. 5, 1956. For surcharge see No. C96.

Type of 1948 inscribed: "50th Anniversario Arengo 25 Marzo 1906"

	Wmk.	303	Perf.	14
373 A57	50 l sapphire	4.00	5.00	
Never hinged		7.50		

50th anniv. of the meeting of the heads of families (Arengo), the beginning of the democratic era in San Marino.

Type of 1948 inscribed: "Assistenza Invernale"

	Photo.	
374 A57	50 l dark green	4.00 5.00
Never hinged		7.50

Issued to publicize the Winterhelp charity.



Pointer and Arms A77

Dogs: 2 l, Russian greyhound. 3 l, Sheep dog. 4 l, English greyhound. 5 l, Boxer. 10 l, Great Dane. 25 l, Irish setter. 60 l, German shepherd. 80 l, Scotch collie. 100 l, Hunting hound.

	Wmk.	303	Perf.	14
375 A77	1 l ultra & brown	.20	.20	
376 A77	2 l car lake & bl gray	.20	.20	
377 A77	3 l ultra & brown	.20	.20	
378 A77	4 l grnsh bl & gray vio	.20	.20	
379 A77	5 l car lake & dk brn	.20	.20	
380 A77	10 l ultra & brown	.20	.20	
381 A77	25 l dk blue & multi	.50	.75	
382 A77	60 l car lake & multi	3.00	3.75	
383 A77	80 l dk blue & multi	3.50	4.50	
384 A77	100 l car lake & multi	7.50	8.75	
Nos. 375-384 (10)		15.70	18.95	
Set, never hinged		40.00		

Sailboat Type of 1955

	Wmk.	303	Perf.	14
385 A72	100 l brown & bl grn	.75	.95	
Never hinged		1.50		

8th San Marino-Riccione Stamp Fair.

Types of 1955 with added inscription: "Congresso Internaz. Periti Filatelici San Marino-Salsomaggiore 6-8 Ottobre 1956."

Designs: 20 l, La Rocca. 80 l, Murata Nuova Bridge. 100 l, Government palace.

1956, Oct. 6

	Perf.	14
Size: 26x36mm; 36x26mm		
386 A74	20 l blue & brown	.25 .25
387 A73	80 l vio & red car	.95 .95
388 A74	100 l org & bl grn	1.50 1.50
Nos. 386-388 (3)		2.70 2.70
Set, never hinged		5.50

Intl. Philatelic Cong., San Marino, 10/6-8.



Street and Borgo Maggiore Church — A78



Hospital Street — A79

Views: 3 l, Gate tower. 20 l, Covered Market of Borgo Maggiore. 125 l, View from South Bastion.

	Photo.	Wmk.	303
389 A78	2 l dk grn & rose red	.20	.20
390 A78	3 l blue & brown	.20	.20
391 A78	20 l dk blue green	.20	.20
392 A79	60 l brn & blue vio	.45	.50

Engr.

393 A78	125 l dk blue & blk	.25	.25
Nos. 389-393 (5)		1.30	1.35
Set, never hinged		2.00	

See Nos. 473-476, 633-635.



Daisies and View of San Marino — A80

Flowers: 2 l, Primrose. 3 l, Lily. 4 l Orchid. 5 l, Lily of the Valley. 10 l, Poppy. 25 l, Pansy. 60 l, Gladiolus. 80 l, Wild Rose. 100 l, Anemone.

	Wmk.	303	Perf.	14
1957, Aug. 31 Flowers in Natural Colors				
394 A80	1 l dk vio blue	.20	.20	
395 A80	2 l dk vio blue	.20	.20	
396 A80	3 l dk vio blue	.20	.20	
397 A80	4 l dk vio blue	.20	.20	
398 A80	5 l dk vio blue	.20	.20	
399 A80	10 l blue, buff & lilac	.20	.20	
400 A80	25 l blue, yel & lilac	.20	.20	
401 A80	60 l blue, yel & dl red brn	.25	.30	
402 A80	80 l blue & dl red brn	.40	.65	
403 A80	100 l bl, yel & dl red brn	.75	1.25	
Nos. 394-403 (10)		2.80	3.60	
Set, never hinged		4.00		

Type of 1949 inscribed: "Commemorazione 150 Nascita G. Garibaldi."

Portraits: 2 l, 50 l, Anita Garibaldi. 3 l, 25 l, Francesco Nullo. 5 l, 100 l, Giuseppe Garibaldi. 15 l, Ugo Bassi.

	Wmk.	303	Perf.	14
1957, Dec. 12 Size: 22x28mm				
404 A60	2 l vio & dull bl	.20	.20	
405 A60	3 l lake & dk grn	.20	.20	
406 A60	5 l brn & ol gray	.20	.20	

Size: 26½x37mm

407 A60	15 l blue & vio	.20	.20
408 A60	25 l green & dk gray	.20	.20
409 A60	50 l violet & brn	.60	.95
410 A60	100 l brown & vio	.60	.95
Nos. 404-410 (7)		2.20	2.90
Set, never hinged		3.25	

Nos. 409-410 are printed se-tenant. Birth of Giuseppe Garibaldi, 150th anniv.



Panoramic View A81

	Engr.	Perf.	14
411 A81	500 l green & blk	55.00	55.00
Never hinged		80.00	
Sheet of 6		500.00	500.00
Never hinged		575.00	

Catalogue values for unused stamps in this section, from this point to the end of the section, are for Never Hinged items.



Fair Emblem and San Marino Peaks — A82

	Photo.	Perf.	14
412 A82	40 l yel green & brn	.20	.20
413 A82	60 l brt blue & mar	.20	.20

World's Fair, Brussels, Apr. 17-Oct. 19.



Madonna and Fair Entrance A83

	Photo.	Perf.	14
414 A83	15 l yellow, grn & bl	.20	.20
415 A83	60 l green & rose red	.55	.45
Nos. 414-415, C97 (3)		2.35	2.25

San Marino's 10th participation in the Milan Fair.



Wheat — A84

Designs: 2 l, 125 l, Corn. 3 l, 80 l, Grapes. 4 l, 25 l, Peaches. 5 l, 40 l, Plums.

	Wmk.	303	Perf.	14
1958, Aug. 30				
416 A84	1 l dk blue & yel org	.20	.20	
417 A84	2 l dk grn & red org	.20	.20	
418 A84	3 l blue & ocher	.20	.20	
419 A84	4 l green & rose car	.20	.20	
420 A84	5 l blue, yel & grn	.20	.20	
421 A84	15 l ultra & brn org	.20	.20	
422 A84	25 l multicolored	.20	.20	
423 A84	40 l multicolored	.20	.20	
424 A84	80 l multicolored	1.10	.45	
425 A84	125 l bl, grn & org ver	3.50	1.75	
Nos. 416-425 (10)		6.20	3.80	



Bay and Stamp of Naples A85

1958, Oct. 8 Photo.
426 A85 25 l lilac & red brn .25 .20
 Cent. of the stamps of Naples. See No. C100.



Pierre de Coubertin — A86

Portraits: 3 l, Count Alberto Bonacossa. 5 l, Avery Brundage. 30 l, Gen. Carlo Montu. 60 l, J. Sigfrid Edstrom. 80 l, Henri de Baillet Latour.

1959, May 19 Wmk. 303 Perf. 14
427 A86 2 l brn org & blk .20 .20
428 A86 3 l lilac & gray brn .20 .20
429 A86 5 l blue & dk grn .20 .20
430 A86 30 l violet & blk .20 .20
431 A86 60 l dk grn & gray brn .20 .20
432 A86 60 l car rose & dp grn .20 .20
 Nos. 427-432, C106 (7) 4.45 2.05

Leaders of the Olympic movement; 1960 Olympic Games, Rome. See Nos. 1060-1062.



Lincoln and his Praise of San Marino, May 7, 1861 A87

Lincoln Portraits: 10 l, Map of San Marino. 15 l, Government palace. 70 l, San Marino peaks, vert.

1959, July 1 Perf. 14
433 A87 5 l brown & blk .20 .20
434 A87 10 l blue grn & ultra .20 .20
435 A87 15 l gray & green .20 .20

Perf. 13x13½
Engr.

436 A87 70 l violet .45 .45
 Nos. 433-436, C108 (5) 3.45 3.15

Birth sesquicentennial of Abraham Lincoln.



Arch of Augustus, Rimini, and Romagna 1/2 Stamp A88

1959, Aug. 29 Photo. Perf. 14
437 A88 30 l black & brown .20 .20
 Centenary of the first stamps of Romagna. See No. C109.

Type of 1953 Inscribed: "Universiade Torino"

1959, Aug. 29 Wmk. 303 Perf. 14
438 A65 30 l red orange .60 .40
 Turin University Sports Meet, 8/27-9/6.



Messina Cathedral Portal and Stamp of Sicily 1859 — A89

Stamp of Sicily and: 2 l, Greek temple, Selinus. 3 l, Erice Church. 4 l, Temple of Concordia, Agrigento. 5 l, Ruins of Castor and Pollux Temple, Agrigento. 25 l, San Giovanni degli Eremiti Church. 60 l, Greek theater, Taormina, horiz.

1959, Oct. 16
439 A89 1 l ocher & dk brn .20 .20
440 A89 2 l olive & dk red .20 .20
441 A89 3 l blue & slate .20 .20
442 A89 4 l red & brown .20 .20
443 A89 5 l dull bl & rose lil .20 .20
444 A89 25 l multicolored .25 .20
445 A89 60 l multicolored .25 .20
 Nos. 439-445, C110 (8) 2.15 2.00

Centenary of stamps of Sicily.



Golden Oriole A90



Nightingale — A91



Shot Put — A92

Birds: 3 l, Woodcock. 4 l, Hoopoe. 5 l, Red-legged partridge. 10 l, Goldfinch. 25 l, European Kingfisher. 60 l, Ringnecked pheasant. 80 l, Green woodpecker. 110 l, Red-breasted flycatcher.

1960, Jan. 28 Photo. Perf. 14
Centers in Natural Colors
446 A90 1 l blue .20 .20
447 A91 2 l green & red .20 .20
448 A90 3 l green & red .20 .20
449 A91 4 l dk green & red .20 .20
450 A90 5 l dark green .20 .20
451 A91 10 l blue & red .40 .20
452 A91 25 l grnsh blue .40 .20
453 A90 60 l blue & red 1.10 1.00
454 A91 80 l Prus blue & red 2.00 1.90
455 A91 110 l blue & red 10.00 2.25
 Nos. 446-455 (10) 14.70 6.55

1960, May 23 Wmk. 303 Perf. 14
Sports: 2 l, Gymnastics. 3 l, Walking. 4 l, Boxing. 5 l, Fencing, horiz. 10 l, Bicycling. 15 l, Hockey, horiz. 25 l, Rowing, horiz. 60 l, Soccer. 110 l, Equestrian, horiz.

456 A92 1 l car rose & vio .20 .20
457 A92 2 l gray & org .20 .20
458 A92 3 l brn of & pur .20 .20
459 A92 4 l rose red & brn .20 .20
460 A92 5 l brown & blue .20 .20
461 A92 10 l red brn & bl .20 .20
462 A92 15 l emer & lilac .20 .20
463 A92 25 l bl grn & org .20 .20
464 A92 60 l dp grn & org .20 .20
465 A92 110 l emer, red & blk .20 .20
 Set of 3 souvenir sheets 5.50 5.50
 Nos. 456-465, C111-C114 (14) 3.00 2.80

17th Olympic Games, Rome, 8/25-9/11. Souvenir sheets are: (1.) Sheet of 4, one each of 1 l, 2 l, 3 l and 60 l, all printed in deep

green and brown. (2.) Sheet of 4, one each of 4 l and 10 l plus a 20 l and 40 l in designs of Nos. C111-C112 but without "Posta Aerea" inscribed—all 4 printed in rose red and brown. (3.) Sheet of 6, one each of 5 l, 15 l, 25 l and 110 l plus an 80 l and 125 l in designs of Nos. C113-C114 but without "Posta Aerea" - all 6 printed in emerald and brown.



Mt. Titano — A93



Founder Melvin Jones and Lions Headquarters — A94

60 l, Government Palace and statue of Liberty. 115 l, Clarence L. Sturm, president. 150 l, Finis E. Davis, vice president.

1960, July 1 Photo. Wmk. 303
466 A93 30 l red brn & dk bl .20 .20
467 A94 45 l bl vio & bis brn .50 .50
468 A93 60 l dull rose & bl .20 .20
469 A94 115 l green & blk .50 .50
470 A94 150 l brn & dk bl 3.50 2.75
 Nos. 466-470, C115 (6) 9.90 8.15

Lions Intl.; founding of the Lions Club of San Marino.



Beach of Riccione and San Marino Peaks A95

1960, Aug. 27 Perf. 14
471 A95 30 l multicolored .35 .20
 12th San Marino-Riccione Stamp Day, Aug. 27. See No. C116.



Boy with Basket of Fruit, by Caravaggio — A96

1960, Dec. 29 Wmk. 303 Perf. 14
472 A96 200 l multicolored 6.50 4.75
 350th anniversary of the death of Michelangelo da Caravaggio (Merisi), painter.

Types of 1957

Views: 1 l, Hospital street. 4 l, Government building. 80 l, Gate tower. 115 l, Covered market of Borgo Maggiore.

1961, Feb. 16 Perf. 14
473 A79 1 l dk blue grn .20 .20
474 A78 4 l dk blue & blk .20 .20
475 A78 30 l brt vio & brn .40 .20
476 A78 115 l brown & blue .20 .20
 Nos. 473-476 (4) 1.00 .80



Hunting Roebuck A97

Hunting Scenes (16th-18th century): 2 l, Falconer, vert. 3 l, Wild boar hunt. 4 l, Duck shooting with crossbow. 5 l, Stag hunt. 10 l, Mounted falconer, vert. 30 l, Hunter with horn and dogs. 60 l, Hunter with rifle and dog, vert. 70 l, Hunter and beater. 115 l, Duck hunt.

Wmk. 303
1961, May 4 Photo. Perf. 14
477 A97 1 l lil rose & vio bl .20 .20
478 A97 2 l gray, dk red & blk .20 .20
479 A97 3 l red org, brn & blk .20 .20
480 A97 4 l lt bl, red & blk .20 .20
481 A97 5 l yellow grn & brn .20 .20
482 A97 10 l org, blk, brn & vio .20 .20
483 A97 30 l yel, bl & dk grn .20 .20
484 A97 60 l ocher, brn, blk & red .20 .20
485 A97 70 l green, blk & car .25 .25
486 A97 115 l brt pink, blk & dk bl .40 .40
 Nos. 477-486 (10) 2.25 2.25



Mt. Titano and Canceled Stamp of Sardinia, 1862 — A98

Photogravure and Embossed
1961, Sept. 5 Wmk. 303 Perf. 13
487 A98 30 l multicolored .50 .50
488 A98 70 l multicolored 1.00 1.00
489 A98 200 l multicolored .50 .50
 Nos. 487-489 (3) 2.00 2.00
 Cent. of Independence Phil. Exhib., Turin, 1961.

Europa Issue, 1961
View of San Marino A99

Wmk. 339
1961, Oct. 20 Photo. Perf. 13
490 A99 500 l brn & blue grn 42.50 15.00
 Sheet of 6 300.00 150.00



King Enzo's Palace and Neptune Fountain, Bologna — A100

Views of Bologna: 70 l, Loggia dei Mercanti. 100 l, Two Towers.

1961, Nov. 25 Wmk. 339 Perf. 14
491 A100 30 l grnsh bl & blk .20 .20
492 A100 70 l dk of grn & blk .20 .20
493 A100 100 l red brown & blk .20 .20
 Nos. 491-493 (3) .60 .60
 Bophilex, philatelic exhibition, Bologna.



Duryea, 1892 A101

Automobiles (pre-1910): 2 l, Panhard-Levasor. 3 l, Peugeot. 4 l, Daimler. 5 l, Fiat, vert. 10 l, Decauville. 15 l, Wolseley. 20 l, Benz. 25 l, Napier. 30 l, White, vert. 50 l, Oldsmobile. 70 l, Renault, vert. 100 l, Isotta Fraschini. 115 l, Bianchi. 150 l, Alfa.

1962, Jan. 23 Wmk. 303 Perf. 14	
494 A101	1 red brn & bl .20 .20
495 A101	2 ultra & org brn .20 .20
496 A101	3 black, brn & org .20 .20
497 A101	4 gray & dk red .20 .20
498 A101	5 violet & org .20 .20
499 A101	10 black & org .20 .20
500 A101	15 black & ver .20 .20
501 A101	20 black & ultra .20 .20
502 A101	25 gray & org .20 .20
503 A101	30 black & ocher .20 .20
504 A101	50 black & brt pink .20 .20
505 A101	70 black, gray & grn .20 .20
506 A101	100 black, yel & car .20 .20
507 A101	115 blk, org & bl grn .20 .20
508 A101	150 multicolored .30 .30
Nos. 494-508 (15) 3.10 3.10	



Wright Plane, 1904 A102

Historic Planes (1907-1910): 2 |, Ernest Archdeacon. 3 |, Albert and Emile Bonnet-Labranche. 4 |, Glenn Curtiss. 5 |, Farman. 10 |, Louis Blériot. 30 |, Hubert Latham. 60 |, Alberto Santos Dumont. 70 |, Alliott Verdon Roe. 115 |, Faccioli.

1962, Apr. 4 Wmk. 339 Photo. Perf. 14	
509 A102	1 blk & dull yel .20 .20
510 A102	2 red brn & grn .20 .20
511 A102	3 red brn & gray grn .20 .20
512 A102	4 brown & blk .20 .20
513 A102	5 magenta & blue .20 .20
514 A102	10 ocher & bl grn .20 .20
515 A102	30 ocher & ultra .20 .20
516 A102	60 black & ocher .20 .20
517 A102	70 dp orange & blk .40 .40
518 A102	115 blk, grn & ocher .50 .50
Nos. 509-518 (10) 2.50 2.50	



Mountaineer Descending A103

Designs: 2 |, View of Sassolungo. 3 |, Mt. Titano. 4 |, Three Peaks of Javaredo. 5 |, Matterhorn. 15 |, Skier on downhill run. 30 |, Climbing an overhang. 40 |, Cutting steps in ice. 85 |, Giant's Tooth. 115 |, Mt. Titano.

1962, June 14 Wmk. 339 Perf. 14	
519 A103	1 bis brn & blk .20 .20
520 A103	2 Prus grn & blk .20 .20
521 A103	3 lilac & blk .20 .20
522 A103	4 brt bl & blk .20 .20
523 A103	5 dp org & blk .20 .20
524 A103	15 org yel & blk .20 .20
525 A103	30 carmine & blk .20 .20
526 A103	40 grnsh bl & blk .20 .20
527 A103	85 lt green & blk .20 .20
528 A103	115 vio bl & blk .20 .20
Nos. 519-528 (10) 2.00 2.00	



Hunter with Dog A104

Modern Hunting Scenes: 2 |, Hound master on horseback, vert. 3 |, Duck hunt. 4 |, Stag hunt. 5 |, Partridge hunt. 15 |, Lapwing (hunt). 50 |, Wild duck hunt. 70 |, Duck hunt from boat. 100 |, Boar hunt. 150 |, Pheasant hunt, vert.

1962, Aug. 25 Photo. Perf. 14	
529 A104	1 brown & yel grn .20 .20
530 A104	2 dk bl & org .20 .20
531 A104	3 blk & Prus bl .20 .20
532 A104	4 black & brown .20 .20
533 A104	5 brn & yel grn .20 .20
534 A104	15 blk & org brn .20 .20
535 A104	50 brn, dp grn & blk .20 .20
536 A104	70 grn, sal pink & blk .20 .20

537 A104	100 blk, brick red & sep .20 .20
538 A104	150 grn, lil & blk .20 .20
Nos. 529-538 (10) 2.00 2.00	

Europa Issue, 1962



Mt. Titano and "Europa" A105

1962, Oct. 25 Wmk. 339	
539 A105	200 gray & car 1.50 1.25
Sheet of 6 10.00 10.00	



Egyptian Cargo Ship A106

Ancient Ships: 2 |, Greece, 2nd Cent. B.C. 3 |, Roman galley. 4 |, Vikings, 10th Cent. 5 |, "Santa Maria," 1492. 10 |, Cypriote galleon, vert. 30 |, Galley, 1600. 60 |, "Sovereign of the Seas," 1637. 70 |, Danish ship, 1750, vert. 115 |, Frigate, 1850.

1963, Jan. 10	
540 A106	1 blue & org yel .20 .20
541 A106	2 mag, tan & brn .20 .20
542 A106	3 brown & lil rose .20 .20
543 A106	4 vio brn & gray .20 .20
544 A106	5 brown & yellow .20 .20
545 A106	10 brn & brt yel grn .20 .20
546 A106	30 blk, bl & sep .60 .45
547 A106	60 lt vio bl & yel grn .30 .30
548 A106	70 blk, gray & dl red .40 .40
549 A106	115 blk, brn & gray bl 2.50 1.40
Nos. 540-549 (10) 5.00 3.75	



Lady with Veil, by Raphael — A107



Jousting with "Saracen," Arezzo — A108

Paintings by Raphael: 70 |, Self-portrait. 100 |, St. Barbara from Sistine Madonna. 100 |, Portrait of a Young Woman (Maddalena Strozzi).

Wmk. 339	
1963, Mar. 28 Photo. Perf. 14	Size: 26 1/2 x 37 mm
550 A107	30 multicolored .20 .20
551 A107	70 multicolored .25 .20
552 A107	100 multicolored .35 .20
Size: 26 1/2 x 44 mm	
553 A107	200 multicolored .20 .20
Nos. 550-553 (4) 1.00 .80	

1963, June 22 Wmk. 339 Perf. 14	
554 A108	1 lilac rose .20 .20
555 A108	2 slate .20 .20
556 A108	3 black .20 .20
557 A108	4 violet .20 .20
558 A108	5 rose violet .20 .20

559 A108	10 dull green .20 .20
560 A108	30 red brown .20 .20
561 A108	60 Prus green .20 .20
562 A108	70 brown .20 .20
563 A108	115 black .20 .20
Nos. 554-563 (10) 2.00 2.00	



Butterfly — A109



St. Marinus Statue, Government Palace — A110

Various butterflies. 70 |, 115 |, horiz.

Wmk. 339	
1963, Aug. 31 Photo. Perf. 14	
564 A109	25 multicolored .20 .20
565 A109	30 multicolored .20 .20
566 A109	60 multicolored .20 .20
567 A109	70 multicolored .25 .20
568 A109	115 multicolored .55 .35
Nos. 564-568 (5) 1.40 1.15	

1963, Aug. 31	
569 A110	100 shown .20 .20
570 A110	100 Modern fountain .20 .20
San Marino-Riccione Stamp Fair.	

Europa Issue, 1963



Flag and "E" — A111

1963, Sept. 21 Wmk. 339 Perf. 14	
571 A111	200 blue & brn org .60 .50



Women's Hurdles A112

Sports: 2 |, Pole vaulting, vert. 3 |, Women's relay race. 4 |, Men's high jump. 5 |, Soccer. 10 |, Women's high jump. 30 |, Women's discus throw, vert. 60 |, Women's javelin throw. 70 |, Water polo. 115 |, Hammer throw.

1963, Sept. 21	
572 A112	1 org & red brn .20 .20
573 A112	2 lt grn & dk brn .20 .20
574 A112	3 bl & dk brn .20 .20
575 A112	4 dp bl & dk brn .20 .20
576 A112	5 red & dk brn .20 .20
577 A112	10 lil rose & claret .20 .20
578 A112	30 gray & red brn .20 .20
579 A112	60 brt yel & dk brn .20 .20
580 A112	70 brt bl & dk brn .20 .20
581 A112	115 grn & dk brn .20 .20
Nos. 572-581 (10) 2.00 2.00	

Publicity for 1964 Olympic Games.



Modern Pentathlon A113

Designs: 1 |, Runner, vert. 2 |, Woman gymnast, vert. 3 |, Basketball, vert. 5 |, Dual rowing. 15 |, Broad jumper. 30 |, Swimmer in racing dive. 70 |, Woman sprinter. 120 |, Bicycle racers, vert. 150 |, Fencers, vert.

Inscribed "Tokio, 1964"

1964, June 25 Wmk. 339 Perf. 14	
582 A113	1 brn & yel grn .20 .20
583 A113	2 blk & red brn .20 .20
584 A113	3 blk & brown .20 .20
585 A113	4 blk & org red .20 .20
586 A113	5 blk & brt bl .20 .20
587 A113	15 dk brn & org .20 .20
588 A113	30 dk vio & bl .20 .20
589 A113	70 red brn & grn .20 .20
590 A113	120 brn & brt bl .20 .20
591 A113	150 blk & crimson .20 .20
Nos. 582-591 (10) 2.00 2.00	

18th Olympic Games, Tokyo, Oct. 10-25.

Same Inscribed "Verso Tokio"

1964, June 25 Photo.	
592 A113	30 indigo & lilac .20 .20
593 A113	70 brn & Prus grn .20 .20

"Verso Tokyo" Stamp Exhibition at Rimini, Italy, June 25-July 6.



Murray-Blenkinsop Locomotive, 1812 — A114

History of Locomotive: 2 |, Puffing Billy. 1813. 3 |, Locomotion I, 1825. 4 |, Rocket, 1829. 5 |, Lion, 1838. 15 |, Bayard, 1839. 20 |, Crampton, 1849. 50 |, Little England, 1851. 90 |, Spitfire, c. 1860. 110 |, Rogers, c. 1865.

1964, Aug. 29 Wmk. 339 Perf. 14	
594 A114	1 blk & buff .20 .20
595 A114	2 blk & green .20 .20
596 A114	3 blk & rose lilac .20 .20
597 A114	4 blk & yellow .20 .20
598 A114	5 blk & salmon .20 .20
599 A114	15 blk & yel grn .20 .20
600 A114	20 blk & dp pink .20 .20
601 A114	50 blk & pale bl .20 .20
602 A114	90 blk & yel org .35 .35
603 A114	110 blk & brt bl 2.15 2.15
Nos. 594-603 (10)	



Baseball Players A115

1964, Aug. 29 Photo.	
604 A115	30 shown .20 .20
605 A115	70 Pitcher .20 .20

8th European Baseball Championship, Milan.

Europa Issue, 1964



"E" and Globe A116

1964, Oct. 15 Wmk. 339 Perf. 14	
606 A116	200 dk blue & red 2.25 1.00



President John F. Kennedy (1917-1963) — A117

130 |, Kennedy and American flag, vert.

1964, Nov. 22 Photo. Perf. 14
 607 A117 70 l multicolored .20 .20
 608 A117 130 l multicolored .20 .20



Start of Bicycle Race from Government Palace — A118



Rooks on Chessboard A120



Brontosaurus — A119

Designs: 70 l, Cyclists (going right) and view of San Marino. 200 l, Cyclists (going left) and view of San Marino.

1965, May 15 Photo. Wmk. 339
 609 A118 30 l sepia .20 .20
 610 A118 70 l deep claret .20 .20
 611 A118 200 l rose red .20 .20
 Nos. 609-611 (3) .60 .60
 48th Bicycle Tour of Italy.

1965, June 30 Wmk. 339 Perf. 14

Dinosaurs: 2 l, Brachiosaurus, vert. 3 l, Pteranodon. 4 l, Elasmosaurus. 5 l, Tyrannosaurus. 10 l, Stegosaurus. 75 l, Thaumatosaurus victor. 100 l, Iguanodon. 200 l, Triceratops.

612 A119 1 l dk brn & emer .20 .20
 613 A119 2 l blk & sl bl .20 .20
 614 A119 3 l sl grn, ol grn & yel .20 .20
 615 A119 4 l brn & slate bl .20 .20
 616 A119 5 l claret & grn .20 .20
 617 A119 10 l claret & grn .30 .30
 618 A119 75 l dk bl & bl grn .30 .30
 619 A119 100 l green & claret .30 .30
 620 A119 200 l brown & grn .35 .35
 Nos. 612-620 (9) 2.25 2.25

Europa Issue, 1965

1965, Aug. 28 Photo. Perf. 14
 621 A120 200 l brown & multi 1.25 .65



Dante by Gustave Doré A121

Doré's Illustrations for Divina Commedia: 90 l, Charon ferrying boat across Acheron. 130 l, Eagle carrying Dante from Purgatory to Paradise. 140 l, Dante with Beatrice examined by Sts. Peter, James and John on faith.

Perf. 14x1½

1965, Nov. 20 Engr. Wmk. 339
Center in Brown Black
 622 A121 40 l indigo .20 .20
 623 A121 90 l car rose .20 .20
 624 A121 130 l red brown .20 .20
 625 A121 140 l ultra .20 .20
 Nos. 622-625 (4) .80 .80
 Dante Alighieri (1265-1321), poet.



Stylized Peaks, Flags of Italy and San Marino A122

1965, Nov. 25 Photo. Perf. 14
 626 A122 115 l grn, red, ochre & bl .20 .20
 Visit of Giuseppe Saragat, president of Italy.



Trotter A123

Horses: 20 l, Cross Country, vert. 40 l, Hurdling. 70 l, Gallop. 90 l, Steeplechase. 170 l, Polo, vert.

Perf. 14x13, 13x14

1966, Feb. 28 Photo. Wmk. 339
 627 A123 10 l multicolored .20 .20
 628 A123 20 l multicolored .20 .20
 629 A123 40 l multicolored .20 .20
 630 A123 70 l multicolored .20 .20
 631 A123 90 l multicolored .20 .20
 632 A123 170 l multicolored .20 .20
 Nos. 627-632 (6) 1.20 1.20

Scenic Types of 1955-57

5 l, Hospital Street. 10 l, Gate tower. 15 l, View from South Bastion. 40 l, Murata Nuova Bridge. 90 l, View of La Rocca. 140 l, Government Palace.

1966, Mar. 29 Wmk. 339 Perf. 14
 633 A79 5 l blue & brn .20 .20
 634 A78 10 l dk sl grn & bl grn .20 .20
 635 A78 15 l dk brn & vio .20 .20
 636 A73 40 l dk pur & brick red .20 .20
 637 A74 90 l blk & dull bl .20 .20
 638 A74 140 l violet & org .20 .20
 Nos. 633-638 (6) 1.20 1.20



"Bella" by Titian A124

Titian Paintings: 90 l, 100 l, Details from "The Education of Love." 170 l, Detail from "Sacred and Profane Love."

1966, June 16 Wmk. 339 Perf. 14
 639 A124 40 l multicolored .20 .20
 640 A124 90 l multicolored .20 .20
 641 A124 100 l multicolored .20 .20
 642 A124 170 l multicolored .20 .20
 Nos. 639-642 (4) .80 .80



Stone Bass A125

Fish: 2 l, Cuckoo wrasse. 3 l, Dolphin. 4 l, John Dory. 5 l, Octopus, vert. 10 l, Orange scorpionfish. 40 l, Electric ray, vert. 90 l, Jellyfish, vert. 115 l, Sea Horse, vert. 130 l, Dentex.

Perf. 14x1½, 13½x14

1966, Aug. 27 Photo. Wmk. 339
 643 A125 1 l multicolored .20 .20
 644 A125 2 l multicolored .20 .20
 645 A125 3 l multicolored .20 .20
 646 A125 4 l multicolored .20 .20
 647 A125 5 l multicolored .20 .20
 648 A125 10 l multicolored .20 .20
 649 A125 40 l multicolored .20 .20
 650 A125 90 l multicolored .20 .20

651 A125 115 l multicolored .20 .20
 652 A125 130 l multicolored .20 .20
 Nos. 643-652 (10) 2.00 2.00

Europa Issue, 1966



Our Lady of Europe A126

1966, Sept. 24 Wmk. 339 Perf. 14
 653 A126 200 l multicolored .35 .25



Peony and Mt. Titano — A127

Flowers and Various Views of Mt. Titano: 10 l, Bell flowers. 15 l, Pyrenean poppy. 20 l, Purple nettle. 40 l, Day lily. 140 l, Gentian. 170 l, Thistle.

Wmk. 339

1967, Jan. 12 Photo. Perf. 14
 654 A127 5 l multicolored .20 .20
 655 A127 10 l multicolored .20 .20
 656 A127 15 l multicolored .20 .20
 657 A127 20 l multicolored .20 .20
 658 A127 40 l multicolored .20 .20
 659 A127 140 l multicolored .20 .20
 660 A127 170 l multicolored .20 .20
 Nos. 654-660 (7) 1.40 1.40



St. Marinus — A128



The Return of the Prodigal Son — A129

Design: 170 l, St. Francis. The paintings are by Giovanni Francesco Barbieri (1591-1666).

Wmk. 339

1967, Mar. 16 Photo. Perf. 14
 661 A128 40 l multicolored .20 .20
 662 A128 170 l multicolored .20 .20
 663 A129 190 l multicolored .20 .20
 a. Strip of 3, #661-663 .40 .40

Map Showing Members of CEPT — A130



Amanita Caesarea — A131

Europa Issue, 1967

1967, May 5 Wmk. 339 Perf. 14
 664 A130 200 l sl grn & brn org .85 .45

1967, June 15 Photo. Perf. 14

Various Mushrooms.
 665 A131 5 l multicolored .20 .20
 666 A131 15 l multicolored .20 .20
 667 A131 20 l multicolored .20 .20
 668 A131 40 l multicolored .20 .20
 669 A131 50 l multicolored .20 .20
 670 A131 170 l multicolored .20 .20
 Nos. 665-670 (6) 1.20 1.20



Amiens Cathedral A132

Designs: 40 l, Siena Cathedral. 80 l, Toledo Cathedral. 90 l, Salisbury Cathedral. 170 l, Cologne Cathedral.

Wmk. 339

1967, Sept. 21 Engr. Perf. 14
 671 A132 20 l dk vio, bister .20 .20
 672 A132 40 l slate grn, bis .20 .20
 673 A132 80 l slate bl, bis .20 .20
 674 A132 90 l sepia, bis .20 .20
 675 A132 170 l deep plum, bis .20 .20
 Nos. 671-675 (5) 1.00 1.00



Crucifix of Santa Croce, by Cimabue A133

1967, Dec. 5 Wmk. 339 Perf. 15
 676 A133 300 l brn & vio blue .40 .40

The Crucifix of Santa Croce, by Giovanni Cimabue (1240-1302), was severely damaged in the Florentine flood of Nov. 1966.



Coat of Arms — A134

Coats of Arms: 3 l, Penna Rossa. 5 l, Fiorentino. 10 l, Montecerreto. 25 l, Serravalle. 35 l, Montegiardino. 50 l, Faetano. 90 l, Borgo Maggiore. 180 l, Montelupo. 500 l, State arms of San Marino.

Perf. 13x13½

1968, Mar. 14 Litho. Wmk. 339
 677 A134 2 l multi .20 .20
 678 A134 3 l multi .20 .20
 679 A134 5 l multi .20 .20
 680 A134 10 l multi .20 .20
 681 A134 25 l multi .20 .20
 682 A134 35 l multi .20 .20
 683 A134 50 l multi .20 .20
 684 A134 90 l multi .20 .20

685 A134 180 l multi .25 .20
 686 A134 500 l multi .65 .20
 Nos. 677-686 (10) 2.50 2.00

Common Design Types
 pictured following the introduction.

Europa Issue, 1968

Common Design Type

1968, Apr. 29 Engr. Perf. 14x13½
 Size: 37x27½mm

687 CD11 250 l claret brown .75 .35



"Battle of San Romano" (Detail), by Paolo Uccello — A135

Designs: Details from "The Battle of San Romano," by Paolo Uccello (1397-1475).

Photogravure and Engraved

1968, June 14 Wmk. 339 Perf. 14

688 A135 50 l pale lil & blk .20 .20
 689 A135 90 l pale lil & blk, .20 .20
 vert. .20 .20
 690 A135 130 l pale lil & blk .20 .20
 691 A135 230 l pale pink & blk .30 .30
 Nos. 688-691 (4) .90 .90



The Mystic Nativity, by Botticelli, Detail A136

Wmk. 339

1968, Dec. 5 Engr. Perf. 14

692 A136 50 l dark blue .20 .20
 693 A136 90 l deep claret .20 .20
 694 A136 180 l sepia .25 .25
 Nos. 692-694 (3) .65 .65

Christmas.



"Peace" by Lorenzetti A137

Designs: 80 l, "Justice." 90 l, "Moderation." 180 l, View of Siena, 14th century, horiz. All designs are from the "Good Government" frescoes by Ambrogio Lorenzetti in the Town Hall of Siena.

Wmk. 339

1969, Feb. 13 Engr. Perf. 14

695 A137 50 l dark blue .20 .20
 696 A137 80 l brown .20 .20
 697 A137 90 l dk blue vio .20 .20
 698 A137 180 l magenta .25 .25
 Nos. 695-698 (4) .85 .85



Young Soldier, by Bramante — A138

Designs: 90 l, Old Soldier, by Bramante. Designs are from murals in the Pinakothek of Brear, Milan.

1969, Apr. 28 Photo. Perf. 14

699 A138 50 l multicolored .20 .20

700 A138 90 l multicolored .20 .20

Bramante (1444-1514), Italian architect and painter.

Europa Issue, 1969

Common Design Type

1969, Apr. 28 Engr. Perf. 14x13

Size: 37x27mm

701 CD12 50 l dull green .35 .20

702 CD12 180 l rose claret .40 .25



Charabanc A139

Coaches, 19th Century: 10 l, Barouche. 25 l, Private drag. 40 l, Hansom cab. 50 l, Curricule. 90 l, Wagonette. 180 l, Spider phaeton.

Perf. 14½x14

1969, June 25 Photo. Unwmk.

703 A139 5 l blk, ocher & dk bl .20 .20

704 A139 10 l blk, grn & pur .20 .20

705 A139 25 l dk grn, pink & .20 .20
 brn .20 .20

706 A139 40 l ind, lil & lt brn .20 .20

707 A139 50 l blk, dl yel & dk bl .20 .20

708 A139 90 l blk, yel grn & brn .20 .20

709 A139 180 l multi .25 .25
 Nos. 703-709 (7) 1.45 1.45



Pier at Rimini A140

Paintings by R. Viola: 20 l, Mt. Titano. 200 l, Pier at Riccione, horiz.

1969, Sept. 17 Unwmk. Perf. 14

710 A140 20 l multicolored .20 .20

711 A140 180 l multicolored .25 .25

712 A140 200 l multicolored .25 .25
 Nos. 710-712 (3) .70 .70



"Faith" by Raphael — A141

Designs: 180 l, "Hope" by Raphael. 200 l, "Charity" by Raphael.

Perf. 13½x14

1969, Dec. 10 Engr. Wmk. 339

713 A141 20 l dl pur & sal .20 .20

714 A141 180 l dl pur & lt grn .25 .25

715 A141 200 l dp pur & bis .25 .25
 Nos. 713-715 (3) .70 .70



Signs of the Zodiac A142

Perf. 14x13½

1970, Feb. 18 Photo. Unwmk.

716 A142 1 l Aries .20 .20

717 A142 2 l Taurus .20 .20

718 A142 3 l Gemini .20 .20

719 A142 4 l Cancer .20 .20

720 A142 5 l Leo .20 .20

721 A142 10 l Virgo .20 .20

722 A142 15 l Libra .20 .20

723 A142 20 l Scorpio .20 .20

724 A142 70 l Sagittarius .20 .20

725 A142 90 l Capricorn .20 .20

726 A142 100 l Aquarius .20 .20

727 A142 180 l Pisces .25 .25
 Nos. 716-727 (12) 2.45 2.45



Fleet in Bay of Naples, by Peter Bruegel, the Elder — A143

Unwmk.

1970, Apr. 30 Photo. Perf. 14

728 A143 230 l multi .30 .30

10th Europa Phil. Exhib., Naples, May 2-10.

Europa Issue, 1970

Common Design Type

1970, Apr. 30 Perf. 14x13½

Size: 36x27mm

729 CD13 90 l brt yel grn & red .50 .25

730 CD13 180 l ocher & red .60 .30



St. Francis' Gate and Rotary Emblem — A144



Woman with Mandolin, by Tiepolo — A145

220 l, Rocca (State Prison) and Rotary emblem.

1970, June 25 Photo. Perf. 13½x14

731 A144 180 l multi .25 .25

732 A144 220 l multi .30 .30

65th anniv. of Rotary Intl.; 10th anniv. of the San Marino Rotary Club.

1970, Sept. 10 Unwmk. Perf. 14

Paintings by Tiepolo: 180 l, Woman with Parrot. 220 l, Rinaldo and Armida Surprised, horiz.

Size: 26½x37½mm

733 50 l multi .20 .20

734 180 l multi .25 .25

Size: 56x37½mm

735 220 l multi .30 .30

a. A145 Strip of 3, #733-735 .65 .65

Giambattista Tiepolo (1696-1770), Venetian painter.



Black Pete — A146



Walt Disney and Jungle Book Scene A147

Disney Characters: 2 l, Gyro Gearloose. 3 l, Pluto. 4 l, Minnie Mouse. 5 l, Donald Duck. 10 l, Goofy. 15 l, Scrooge McDuck. 50 l, Huey, Louey and Dewey. 90 l, Mickey Mouse.

Perf. 13x14, 14x13

1970, Dec. 22 Photo.

736 A146 1 l multi .20 .20

737 A146 2 l multi .20 .20

738 A146 3 l multi .20 .20

739 A146 4 l multi .20 .20

740 A146 5 l multi .20 .20

741 A146 10 l multi .20 .20

742 A146 15 l multi .20 .20

743 A146 50 l multi .20 .20

744 A146 90 l multi .20 .20

745 A147 220 l multi 3.50 3.50
 Nos. 736-745 (10) 5.30 5.30

Walt Disney (1901-66), cartoonist & film maker.



Customhouse Dock, by Canaletto — A148

Paintings by Canaletto: 180 l, Grand Canal between Balbi Palace and Rialto Bridge. 200 l, St. Mark's and Doges' Palace.

1971, Mar. 23 Unwmk. Perf. 14

746 A148 20 l multi .20 .20

747 A148 180 l multi .25 .25

748 A148 200 l multi .85 .85
 Nos. 746-748 (3) 1.30 1.30

Save Venice campaign.

Europa Issue, 1971

Common Design Type

1971, May 29 Perf. 13½x14

Size: 27½x23mm

749 CD14 50 l org & blue .35 .25

750 CD14 90 l blue & org .45 .30



Congress Emblem and Hall, San Marino Flag — A149

Design: 90 l, Detail from Government Palace door, Congress and San Marino emblems, vert.

1971, May 29 Photo. Perf. 12

751 A149 20 l violet & multi .20 .20

752 A149 90 l olive & multi .20 .20

753 A149 180 l multi .25 .25
 Nos. 751-753 (3) .65 .65

Italian Philatelic Press Union Congress, San Marino, May 29-30.



Duck-shaped Jug with Flying Lasa — A150

Etruscan Art, 6th-3rd Centuries B.C.: 80 l, Head of Mercury, vert. 90 l, Sarcophagus of a married couple, vert. 180 l, Chimera.

Photo. & Engr.

1971, Sept. 16	Perf.	16
754 A150 50 l blk & org	.20	.20
755 A150 80 l blk & lt grn	.20	.20
756 A150 90 l blk & lt bl	.20	.20
757 A150 180 l blk & org	.25	.25
Nos. 754-757 (4)	.85	.85



Tiger Lily A151



Venus, by Botticelli A152

1971, Dec. 2	Photo.	Perf.	11 1/2
758 A151 1 l shown	.20	.20	
759 A151 2 l Phlox	.20	.20	
760 A151 3 l Carnations	.20	.20	
761 A151 4 l Globe flowers	.20	.20	
762 A151 5 l Thistles	.20	.20	
763 A151 10 l Peonies	.20	.20	
764 A151 15 l Hellebore	.20	.20	
765 A151 50 l Anemones	.20	.20	
766 A151 90 l Gaillardia	.20	.20	
767 A151 220 l Asters	.30	.30	
Nos. 758-767 (10)	2.10	2.10	

1972, Feb. 23 Perf. 14, 13x14 (180 l)
 Details from La Primavera, by Sandro Botticelli: 180 l, Three Graces. 220 l, Spring.

Sizes: 50 l, 220 l, 21x37mm; 180 l, 27x37mm

768 A152 50 l gold & multi	.20	.20
769 A152 180 l gold & multi	.25	.25
770 A152 220 l gold & multi	.40	.40
Nos. 768-770 (3)	.85	.85

Europa Issue 1972
 Common Design Type

1972, Apr. 27	Perf.	11 1/2
Granite Paper		
Size: 22 1/2x33mm		
771 CD15 50 l org & multi	.35	.20
772 CD15 90 l lt bl & multi	.40	.25



St. Marinus Taming Bear A153

Designs: 55 l, Donna Felicissima asking St. Marinus for mercy for her sons. 100 l, St. Marinus turning archers to stone. 130 l, Felicissima giving mountains to St. Marinus to establish Republic.

Photo. & Engr.

1972, Apr. 27	Perf.	14
773 A153 25 l dl yel & blk	.20	.20
774 A153 55 l sal pink & blk	.20	.20
775 A153 100 l dl bl & blk	.20	.20
776 A153 130 l citron & blk	.20	.20
Nos. 773-776 (4)	.80	.80

Allergories of San Marino after 16th century paintings.



Italian House Sparrow — A154

1972, June 30 Photo. Perf. 11 1/2
 Granite Paper

777 A154 1 l shown	.20	.20
778 A154 2 l Firecrest	.20	.20
779 A154 3 l Blue tit	.20	.20
780 A154 4 l Ortolan bunting	.20	.20
781 A154 5 l White-spotted bluthroat	.20	.20
782 A154 10 l Bullfinch	.20	.20
783 A154 25 l Linnet	.20	.20
784 A154 50 l Black-eared wheater	.20	.20
785 A154 90 l Sardinian warbler	.20	.20
786 A154 220 l Greenfinch	.25	.25
Nos. 777-786 (10)	2.05	2.05



Young Man, Heart, Emblem — A155



Italian Philatelic Federation Emblem — A156

Design: 90 l, Heart disease victim, horiz.

Perf. 13 1/2x14, 14x13 1/2

1972, Aug. 26	Perf.	13 1/2x14, 14x13 1/2
787 A155 50 l lt bl & multi	.20	.20
788 A155 90 l ocher & multi	.20	.20

World Heart Month.

1972, Aug. 26	Perf.	13 1/2x14
789 A156 25 l gold & ultra	.20	.20

Honoring veterans of Philately.



5c Coin, 1864 A157

Coins: 10 l, 10c coin, 1935. 15 l, 1 lira, 1906. 20 l, 5 lire, 1898. 25 l, 5 lire, 1937. 50 l, 10 lire, 1932. 55 l, 20 lire, 1938. 220 l, 20 lire, 1925.

1972, Dec. 15	Litho.	Perf.	12 1/2x13
790 A157 5 l gray, blk & brn	.20	.20	
791 A157 10 l org, blk & sil	.20	.20	
792 A157 15 l brt rose, blk & sil	.20	.20	
793 A157 20 l lil, blk & sil	.20	.20	
794 A157 25 l vio, blk & sil	.20	.20	
795 A157 50 l brt bl, blk & sil	.20	.20	
796 A157 55 l ocher, blk & sil	.20	.20	
797 A157 220 l emer, blk & gold	.30	.30	
Nos. 790-797 (8)	1.70	1.70	



New York, 1673 — A158

300 l, View of New York from East River, 1973.

1973, Mar. 9 Photo. Perf. 11 1/2
 Granite Paper

798 200 l bis, och & ol grn	.25	.25
799 300 l bl, lil & blk	.45	.45
a. A158 Pair, #798-799	.70	.70

New York, 300th anniv. Printed checkerwise.



Rotary Press, San Marino Towers — A159



Gymnasts and Olympic Rings — A160

1973, May 10 Photo. Perf. 13x14

800 A159 50 l multi	.20	.20
---------------------	-----	-----

Tourist Press Congress, San Marino.

1973, May 10 Unwmk.

801 A160 100 l grn & multi	.20	.20
----------------------------	-----	-----

5th Youth Games.

Europa Issue 1973
 Common Design Type

1973, May 10	Perf.	11 1/2
Size: 32 1/2x23mm		
802 CD16 20 l salmon & multi	.40	.25
803 CD16 180 l lt bl & multi	.60	.35



Grapes — A161

1973, July 11 Photo. Perf. 11 1/2

804 A161 1 l shown	.20	.20
805 A161 2 l Tangerines	.20	.20
806 A161 3 l Apples	.20	.20
807 A161 4 l Plums	.20	.20
808 A161 5 l Strawberries	.20	.20
809 A161 10 l Pears	.20	.20
810 A161 25 l Cherries	.20	.20
811 A161 50 l Pomegranate	.20	.20
812 A161 90 l Apricots	.20	.20
813 A161 220 l Peaches	.30	.30
Nos. 804-813 (10)	2.10	2.10



Arc-en-Ciel, France — A162

Famous Aircraft: 55 l, Macchi Castoldi, Italy. 60 l, Antonov, USSR. 90 l, Spirit of St. Louis, US. 220 l, Handley Page, Great Britain.

1973, Aug. 31 Photo. Perf. 14x13 1/2

814 A162 25 l ocher, vio bl & gold	.20	.20
815 A162 55 l gray, vio bl & gold	.20	.20
816 A162 60 l rose, vio bl & gold	.20	.20
817 A162 90 l lem, vio bl & gold	.20	.20
818 A162 220 l org, vio bl & gold	.30	.30
Nos. 814-818 (5)	1.10	1.10



Crossbowman, Serravalle Castle — A163



Attendants, by Gentile Fabriano — A164

Designs: 10 l, Crossbowman, Pennarossa Castle. 15 l, Drummer, Montegiardino Castle. 20 l, Trumpeter, Fiorentino Castle. 30 l, Crossbowman, Borgia Maggiore Castle. 50 l, Trumpeter, Guaita Castle. 80 l, Crossbowman, Faetano Castle. 200 l, Crossbowman, Montelupo Castle.

1973, Nov. 7 Photo. Perf. 13 1/2

819 A163 5 l black & multi	.20	.20
820 A163 10 l black & multi	.20	.20
821 A163 15 l black & multi	.20	.20
822 A163 20 l black & multi	.20	.20
823 A163 30 l black & multi	.20	.20
824 A163 40 l black & multi	.20	.20
825 A163 50 l black & multi	.20	.20
826 A163 80 l black & multi	.20	.20
827 A163 200 l black & multi	.25	.25
Nos. 819-827 (9)	1.85	1.85

San Marino victories in the Crossbow Tournament, Massa Marittima, July 15, 1973.

1973, Dec. 19 Photo. Perf. 11 1/2

Christmas: Details from Adoration of the Kings, by Gentile Fabriano (1370-1427).		
828 A164 5 l shown	.20	.20
829 A164 30 l King	.20	.20
830 A164 115 l King	.20	.20
831 A164 250 l Horses	.35	.35
Nos. 828-831 (4)	.95	.95



Shield, 16th Century A165

16th Century Armor: 5 l, Round shield. 10 l, German full armor. 15 l, Helmet with intricate etching. 20 l, Horse's head armor "Massimiliano." 30 l, Decorated helmet with Sphinx statuette on top. 50 l, Pommeled sword and gauntlets. 80 l, Sparrow-beaked helmet. 250 l, Storza round shield.

Engr. & Litho.

1974, Mar. 12	Perf.	13
832 A165 5 l blk, lt grn & buff	.20	.20
833 A165 10 l blk, buff & bl	.20	.20
834 A165 15 l blk, bl & ultra	.20	.20
835 A165 20 l blk, tan & ultra	.20	.20
836 A165 30 l blk & lt bl	.20	.20
837 A165 50 l blk, rose & ultra	.20	.20
838 A165 80 l blk, gray & grn	.20	.20
839 A165 250 l blk & yel	.35	.35
Nos. 832-839 (8)	1.75	1.75



Head of Woman, by Emilio Greco — A166

Europa: 200 l, Nude, by Emilio Greco (head shown on 100 l).

Engr. & Litho.

- 1974, May 9 Perf. 13x14**
840 A166 100 l buff & blk .60 .50
841 A166 200 l pale grn & blk 1.00 .60



Yachts at Riccione and San Marino Peaks A167

- 1974, July 18 Photo. Perf. 11½**
Granite Paper
842 A167 50 l ultra & multi .20 .20
 26th San Marino-Riccione Stamp Day.



Arms of Lucia — A168

Coats of arms of participating cities.

- 1974, July 18 Perf. 12**
843 A168 15 l shown .45 .45
844 A168 20 l Massa Marittima .45 .45
845 A168 50 l San Marino .45 .45
846 A168 115 l Gubbio .45 .45
847 A168 300 l Lucca .45 .45
 a. Strip of 5, #843-847 2.25 2.25

9th Crossbow Tournament, San Marino.

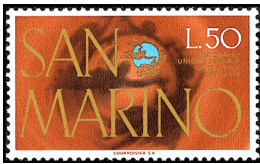

UPU Emblem — A169

- 1974, Oct. 9 Photo. Perf. 11½**
Granite Paper
848 A169 50 l multi .20 .20
849 A169 90 l grn & multi .20 .20
 Centenary of Universal Postal Union.



Mt. Titano and Hymn by Tommaseo A170



Niccolò Tommaseo A171

- 1974, Dec. 12 Photo. Perf. 13½x14**
850 A170 50 l lt grn, blk & red .20 .20
851 A171 150 l yel, grn & blk .20 .20
 Tommaseo (1802-1874), Italian writer.



Virgin and Child, 14th Century Wood Panel — A172

- 1974, Dec. 12 Perf. 11½**
852 A172 250 l gold & multi .35 .35
 Christmas.



"Refuge in San Marino" — A173

- 1975, Feb. 20 Photo. Perf. 13½x14**
853 A173 50 l multi .20 .20
 Flight of 100,000 refugees from Romagna to San Marino, 30th anniversary.



Musicians, from Leopard Tomb, Tarquinia — A174

Etruscan Art: 30 l, Chariot race, from Tomb on the Hill, Chiusi. 180 l, Achilles and Troilus, from Bulls' Tomb, Tarquinia. 220 l, Dancers, from Triclinium Tomb, Tarquinia.

Litho. & Engr.

- 1975, Feb. 20 Perf. 14**
854 A174 20 l multi .20 .20
855 A174 30 l multi .20 .20
856 A174 180 l multi .25 .25
857 A174 220 l multi .30 .30
 Nos. 854-857 (4) .95 .95

Europa Issue 1975



St. Marinus, by Guercino (Francesco Barbieri) A175 A176

- 1975, May 14 Photo. Perf. 11½**
Granite Paper
858 A175 100 l multi .55 .25
859 A176 200 l multi .75 .35



The Lamentation, by Giotto — A177

Frescoes by Giotto (details): 40 l, Mary and Jesus (Flight into Egypt). 50 l, Heads of four

angels (Flight into Egypt). 100 l, Mary Magdalene (Noli Me Tangere), horiz. 500 l, Angel and the elect (Last Judgment), horiz.

- 1975, July 10 Photo. Perf. 11½**
Granite Paper
860 A177 10 l gold & multi .20 .20
861 A177 40 l gold & multi .20 .20
862 A177 50 l gold & multi .20 .20
863 A177 100 l gold & multi .20 .20
864 A177 500 l gold & multi .65 .65
 Nos. 860-864 (5) 1.45 1.45
 Holy Year.



Tokyo, 1835, Woodcut by Hiroshige — A178

300 l, Tokyo, Business District, 1975.

- 1975, Sept. 5 Photo. Perf. 11½**
Granite Paper
865 A178 200 l multi .25 .25
866 A178 300 l multi .40 .40
 a. Pair, #865-866 .65 .65
 Printed checkerwise.

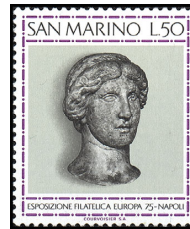

Aphrodite A179

- 1975, Sept. 19 Photo. Perf. 11½**
867 A179 50 l vio, blk & gray .20 .20
 Europa '75 Philatelic Exhibition, Naples.



Multiple Crosses A180

- 1975, Sept. 19**
868 A180 100 l blk, dp org & vio .20 .20
 EUROOPHAR Intl. Pharmaceutical Cong.



Christmas — A181

Christmas: Paintings by Michelangelo: 50 l, Angel. 100 l, Head of Virgin. 250 l, Doni Madonna.

- 1975, Dec. 3 Photo. Perf. 11½**
Granite Paper
869 50 l multi .20 .20
870 100 l multi .20 .20
871 250 l multi .35 .35
 a. A181 Strip of 3, #869-871 .75 .75

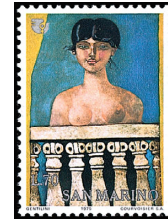

Woman on Balcony, by Gentilini — A183



Two Women, by Gentilini A184

230 l, Woman (same as right head on 150 l) & IWY emblem, by Franco Gentilini.

- 1975, Dec. 3 Granite Paper**
872 A183 70 l bl & multi .20 .20
873 A184 150 l multi .20 .20
874 A183 230 l multi .30 .30
 Nos. 872-874 (3) .70 .70
 International Women's Year.



Modesty, by Emilio Greco — A185



Capitol, Washington, D.C. — A186

"Civic Virtues": 20 l, Temperance. 50 l, Fortitude. 100 l, Altruism. 150 l, Hope. 220 l, Prudence. 250 l, Justice. 300 l, Faith. 500 l, Honesty. 1000 l, Industry. Designs show drawings of women's heads by Emilio Greco.

- 1976, Mar. 4 Photo. Perf. 11½**
Granite Paper
875 A185 10 l buff & blk .20 .20
876 A185 20 l pink & blk .20 .20
877 A185 50 l grnsh & blk .20 .20
878 A185 100 l salmon & blk .20 .20
879 A185 150 l lilac & blk .20 .20
880 A185 220 l gray & blk .30 .30
881 A185 250 l yel & multi .35 .35
882 A185 300 l gray & blk .40 .40
883 A185 500 l yel & blk .65 .65
884 A185 1000 l gray & blk 1.25 1.25
 Nos. 875-884 (10) 3.95 3.95
 See Nos. 900-905, 931-933.

- 1976, May 29 Photo. Perf. 11½**
 Arms of San Marino and: 150 l, Statue of Liberty. 180 l, Independence Hall, Philadelphia.

- 885** A186 70 l multi .20 .20
886 A186 150 l multi .20 .20
887 A186 180 l multi .25 .25
 Nos. 885-887 (3) .65 .65
 American Bicentennial.



Montreal Olympic Games Emblem A187

- 1976, May 29**
888 A187 150 l crimson & blk .20 .20
 21st Olympic Games, Montreal, Canada, 7/17-8/1.



Decorated Plate — A188

Europa: 180 I, Seal of San Marino.

1976, July 8 Photo. Perf. 11½
Granite Paper

889	A188	150 I multi	.50	.25
890	A188	180 I bl, sil & blk	.60	.35



"Unity" — A189



"Peaks of San Marino" — A190

1976, July 8 Perf. 13½x14
891 A189 150 I vio blk, yel & red .20 .20

United Mutual Aid Society, centenary.

1976, Oct. 14 Photo. Perf. 13x14
892 A190 150 I blk & multi .25 .25

ITALIA 76 Intl. Phil. Exhib., Milan, 10/14-24.



Children and UNESCO Emblem A191

1976, Oct. 14 Perf. 11½
Granite Paper

893	A191	180 I multi	.25	.25
894	A191	220 I multi	.30	.30

UNESCO, 30th anniv.



Christmas — A192

Design: 150 I, Annunciation (detail), by Titian. 300 I, Virgin and Child, by Titian.

Litho. & Engr.

1976, Dec. 15 Perf. 13x14
895 150 I multi .20 .20
896 300 I multi .45 .45
a. A192 Pair, #895-896 .60 .60



Exhibition Emblem A193

1977, Jan. 28 Photo. Perf. 11½
Granite Paper

897	A193	80 I multi	.20	.20
898	A193	170 I multi	.20	.20
899	A193	200 I multi	.25	.25

Nos. 897-899, C133 (4)

San Marino 77 Phil. Exhib.

Civic Virtues Type of 1976

70 I, Fortitude. 90 I, Prudence. 120 I, Altruism. 160 I, Temperance. 170 I, Hope. 320 I, Faith.

1977, Apr. 14 Photo. Perf. 11½
Granite Paper

900	A185	70 I pink & blk	.20	.20
901	A185	90 I buff & blk	.20	.20
902	A185	120 I lt bl & blk	.20	.20
903	A185	160 I lt grn & blk	.20	.20
904	A185	170 I cream & blk	.20	.20
905	A185	320 I lil & blk	.40	.40

Nos. 900-905 (6) 1.40 1.40



San Marino, after Ghirlandaio A194

Europa: 200 I, San Marino, detail from painting by Guercino.

1977, Apr. 14 Granite Paper

906	A194	170 I multi	.75	.35
907	A194	200 I multi	.75	.35



Vertical Flying Machine, by da Vinci — A195

1977, June 6 Perf. 13x14
908 A195 120 I multi .20 .20

Centenary of Enrico Forlanini's experiments with vertical flight.



University Square, Bucharest, 1877 — A196

Design: 400 I, National Theater and Intercontinental Hotel, 1977.

1977, June 6 Photo. Perf. 11½
Granite Paper

909	200 I bis & multi	.30	.30
910	400 I lt bl & multi	.50	.50

a. A196 Pair, #909-910 .80 .80
Centenary of Romanian independence. Printed checkerwise.



Type A2 of 1877 — A197

1977, June 15 Engr. Perf. 15x14½
911 A197 40 I slate grn .20 .20
912 A197 70 I deep blue .20 .20
913 A197 170 I red .20 .20
914 A197 500 I brown .65 .65
915 A197 1000 I purple 1.25 1.25
Nos. 911-915 (5) 2.50 2.50

Centenary of San Marino stamps.

SAN MARINO



St. Marinus, by Retrosi — A198



Medicinal Plants — A199

Souvenir Sheet
1977, Aug. 28 Photo. Perf. 11½
Granite Paper

916	A198	Sheet of 5	7.50	7.50
a.	1000 I single stamp	1.25	1.25	

Centenary of San Marino stamps; San Marino '77 Phil. Exhib., Aug. 28-Sept. 4.

1977, Oct. 19 Photo. Perf. 11½
917 A199 170 I multi .20 .20

Congress of Italian Pharmacists' Union. Design shows high mallow, tilia, camomile, borage, centaury and juniper.

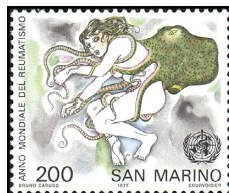

Woman Attacked by Octopus, Emblem A200

1977, Oct. 19
918 A200 200 I multi .25 .25

World Rheumatism Year.



Virgin Mary — A201



San Francisco Gate — A202

Christmas: 230 I, Palm, olive and star. 300 I, Angel.

1977, Dec. 5 Photo. Perf. 11½
919 A201 170 I sil, gray & blk .20 .20
920 A201 230 I sil, gray & blk .30 .30
921 A201 300 I sil, gray & blk .40 .40
a. Strip of 3, #919-921 .90 .90

1978, May 30 Photo. Perf. 11½

Europa: 200 I, Ripa Gate.				
922	A202	170 I lt bl & dk bl	.75	.30
923	A202	200 I buff & brn	1.00	.40



Baseball Player and Diamond — A203



Feather, WHO Emblem — A204

1978, May 30
924 A203 90 I multi .20 .20
925 A203 120 I multi .20 .20

World Baseball Championships.

1978, May 30
926 A204 320 I multi .40 .40

Fight against hypertension.



ITU Emblem, Waves Coming from 3 Peaks — A205

1978, July 26 Photo. Perf. 11½
927 A205 10 I car & yel .20 .20
928 A205 200 I vio bl & lt bl .25 .25

Membership in ITU.



Seagull and Falcon, 3 Peaks A206

1978, July 26
929 A206 120 I multi .20 .20
930 A206 170 I multi .20 .20

30th San Marino-Riccione Stamp Day.

Civic Virtues Type of 1976

Drawings by Emilio Greco: 5 I, Wisdom. 35 I, Love. 2000 I, Faithfulness.

1978, Sept. 28 Photo. Perf. 11½
Granite Paper

931	A185	5 I lt vio & blk	.20	.20
932	A185	35 I gray & blk	.20	.20
933	A185	2000 I yel & blk	2.50	2.50

Nos. 931-933 (3) 2.90 2.90



Christmas A207

1978, Dec. 6 Photo. Perf. 14x13½
941 A207 10 I Holly leaves .20 .20
942 A207 120 I Stars .20 .20
943 A207 170 I Snowflakes .20 .20
Nos. 941-943 (3) .60 .60



Globe and Woman Holding Torch — A208

1978, Dec. 6 **Perf. 11½x12**
 944 A208 200 l multi .25 .25
 Universal Declaration of Human Rights, 30th anniversary.



First San Marino Autobus, 1915 A209

Europa: 220 l, Mail coach, 1895.

1979, Mar. 29 **Photo. Perf. 11½x12**
 945 A209 170 l multi 1.25 .50
 946 A209 220 l multi 1.50 .75



Albert Einstein (1879-1955), Theoretical Physicist — A210

1979, Mar. 29 **Perf. 11½**
 947 A210 120 l gray, lt & dk brn .20 .20



San Marino Crossbow Federation Emblem — A211

1979, July 12 **Litho. Perf. 14x13**
 948 A211 120 l multi .20 .20
 14th Crossbow Tournament.

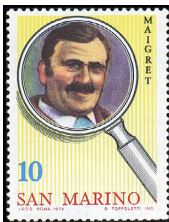

Maigret — A212

1979, July 12 **Litho. & Engr. Perf. 13x14**

Fictional Detectives: 80 l, Perry Mason. 150 l, Nero Wolfe. 170 l, Ellery Queen. 220 l, Sherlock Holmes.

949 A212 10 l multi .20 .20
 950 A212 80 l multi .20 .20
 951 A212 150 l multi .20 .20
 952 A212 170 l multi .20 .20
 953 A212 220 l multi .35 .35
 Nos. 949-953 (5) 1.15 1.15



Girl Holding Bird — A213

IYC Emblem. Paintings by Marina Busignani: 120 l, 170 l, 220 l, Children and birds, diff. 350 l, Mother nursing child.

1979, Sept. 6 **Litho. Perf. 11½**
 954 A213 20 l multi .20 .20
 955 A213 120 l multi .20 .20
 956 A213 170 l multi .20 .20
 957 A213 220 l multi .30 .25
 958 A213 350 l multi .45 .40
 Nos. 954-958 (5) 1.35 1.25



St. Apollonia, 15th Century Woodcut — A214



Chestnut Tree, Deer — A216



Waterskier A215

1979, Sept. 6 **Photo. Perf. 11½**
 959 A214 170 l multi .20 .20
 13th Biennial Intl. Congress of Stomatology.

1979, Sept. 6
 960 A215 150 l multi .20 .20
 European Waterskiing Championship.

1979, Oct. 25 **Photo. Perf. 11½**

Protected Trees and Animals or Birds: 10 l, Cedar of Lebanon, falcon. 35 l, Dogwood, racoon. 50 l, Banyan, tiger. 70 l, Umbrella pine, hoopoe. 90 l, Siberian spruce, mart. 100 l, Eucalyptus, koala bear. 120 l, Date palm, camel. 150 l, Sugar maple, beaver. 170 l, Adansonia, elephant.

961 A216 5 l multi .20 .20
 962 A216 10 l multi .20 .20
 963 A216 35 l multi .20 .20
 964 A216 50 l multi .20 .20
 965 A216 70 l multi .20 .20
 966 A216 90 l multi .20 .20
 967 A216 100 l multi .20 .20
 968 A216 120 l multi .20 .20
 969 A216 150 l multi .20 .20
 970 A216 170 l multi .20 .20
 Nos. 961-970 (10) 2.00 2.00



Holy Family, by Antonio Alberto de Ferrara, 15th Century Fresco A217

Christmas (de Ferrara Fresco): 80 l, St. Joseph. 170 l, Infant Jesus. 220 l, One of the Three Kings.

1979, Dec. 6 **Photo. Perf. 12**
 971 A217 80 l multi .20 .20
 972 A217 170 l multi .20 .20
 973 A217 220 l multi .30 .30
 974 A217 320 l multi .40 .40
 Nos. 971-974 (4) 1.10 1.10



Disturbing Muses, by Giorgio de Chirico — A218

1979, Dec.
 975 A218 40 l shown .20 .20
 976 A218 150 l Ancient horses .20 .20
 977 A218 170 l Self-portrait .20 .20
 Nos. 975-977 (3) .60 .60

Giorgio de Chirico, Italian surrealist painter.



St. Benedict, 15th Century Fresco — A219



Fight Against Cigarette Smoking — A220

1980, Mar. 27 **Photo. Perf. 12x11½**
Granite Paper

978 A219 170 l multi .20 .20
 St. Benedict of Nursia, 1500th birth anniversary.

1980, Mar. 27

Designs: Sketches of smokers and cigarettes by Giuliana Consilivio.

979 A220 120 l multi .20 .20
 980 A220 220 l multi .25 .25
 981 A220 520 l multi .65 .65
 Nos. 979-981 (3) 1.10 1.10



Naples, 17th Century Engraving A221

1980, Mar. 27 **Perf. 14x13½**

982 A221 170 l multi .25 .25
 20th Intl. Phil. Exhib., Europa '80, Naples, Apr. 26-May 4.



View of London, 1850 — A222

1980, May 8 **Perf. 11½x12**

983 200 l shown .25 .25
 984 400 l London, 1980 .50 .50
 a. A222 Pair, #983-984 .75 .75

London 1980 Intl. Stamp Exhib., May 6-14. Printed checkerswise.

See Nos. 1001-1002, 1032-1033, 1054-1055, 1069-1070, 1098-1099, 1110-1111, 1141-1142, 1339-1340.



A223



A224

Europa: 170 l, Giovanbattista Belluzzi (1506-54), military architect. 220 l, Antonio Orato (1460-1552), goldsmith and jeweler.

1980, May 8 **Perf. 11½**
 985 A223 170 l multi .85 .30
 986 A223 220 l multi 1.40 .35

1980, July 7 **Photo. Perf. 11½**
Granite Paper

987 A224 70 l Bicycling .20 .20
 988 A224 90 l Basketball .20 .20
 989 A224 170 l Running .20 .20
 990 A224 350 l Gymnast .45 .45
 991 A224 450 l High jump .60 .60
 Nos. 987-991 (5) 1.65 1.65

22nd Summer Olympic Games, Moscow, July 19-Aug. 3.



Ancient Fortifications A225



Weight Lifting A226

1980, Sept. 18 **Perf. 13½x14**

992 A225 220 l multi .25 .25
 World Tourism Conf., Manila, Sept. 27.

1980, Sept. 18 **Photo. Perf. 14x13½**

993 A226 170 l multi .20 .20
 European Junior Weight Lifting Championship, Sept.



Robert Stolz, "Philatelic Waltz" Score A227

1980, Sept. 18 **Perf. 14**

994 A227 120 l lt bl & blk .20 .20
 Robert Stolz (1880-1975) composer.



Madonna of the Harpies, by Andrea Del Sarto — A228

Annunciation by Del Sarto (Details): 250 I, Virgin Mary. 500 I Angel.

1980, Dec. 11 Perf. 13½
 995 A228 180 I multi .25 .25
 996 A228 250 I multi .40 .40
 997 A228 500 I multi .70 .70
 Nos. 995-997 (3) 1.35 1.35

Christmas; 450th death anniv. of Del Sarto.



St. Joseph's Eve Bonfire — A229



Intl. Year of the Disabled — A230

Europa Issue 1981

1981, Mar. 24 Photo. Perf. 12
 Granite Paper

998 A229 200 I shown .60 .45
 999 A229 300 I San Marino Day fireworks 1.40 .65

1981, May 15 Photo. Perf. 11½
 Granite Paper

1000 A230 300 I multi .40 .40

Exhibition Type of 1980

St. Charles' Square, Vienna, by Jakob Alt, 1817.

1981, May 15
 Granite Paper

1001 A222 200 I shown .25 .25
 1002 A222 300 I Vienna, 1981 .40 .40
 a. Pair, #1001-1002 .65 .65

WIPA '81 Intl. Phil. Exhib., Vienna, 5/22-31.



Woman Playing Flute — A232



Grand Prix Motorcycle Race — A233

Drawings based on Roman sculptures.

1981, July 10 Photo. Perf. 11½
 Granite Paper

1003 A232 300 I shown .35 .35
 1004 A232 550 I Soldier .70 .70
 1005 A232 1500 I Shepherd 1.90 1.90
 a. Souv. sheet of 3, #1003-1005 4.00 4.00

Virgil's birth bimillennium. No. 1005a has continuous design.

1981, July 10 Litho. Perf. 14x15
 1006 A233 200 I multi .25 .25



Natl. Urban Development Plan (Housing) — A234

1981, Sept. 22 Photo.
 Granite Paper

1007 A234 20 I shown .20 .20
 1008 A234 80 I Parks .20 .20
 1009 A234 400 I Energy plants .50 .50
 Nos. 1007-1009 (3) .90 .90



European Junior Judo Championship, Oct. 30-Nov. 1 — A235

1981, Sept. 22 Photo. Perf. 11½
 Granite Paper

1010 A235 300 I multi .40 .40



World Food Day — A236

1981, Oct. 23
 Granite Paper

1011 A236 300 I multi .40 .40



A237



A238

Designs: 150 I, Child Holding a Dove, by Pablo Picasso (1881-1973). 200 I, Homage to Picasso, by Renato Guttuso.

1981, Oct. 23
 Granite Paper

1012 A237 150 I multi .20 .20
 1013 A237 200 I multi .25 .25

Photo. & Engr.

1981, Dec. 15 Perf. 13½

Christmas; 500th Birth Anniv. of Benvenuto Tisi da Garofalo Adoration of the Kings and St. Bartholomew; 200 I, One of the Three Kings with Goblet, by Garofalo. 300 I, King with a Jar. 600 I, Virgin and Child.

1014 A238 200 I multi .25 .25
 1015 A238 300 I multi .40 .40
 1016 A238 600 I multi .75 .75
 Nos. 1014-1016 (3) 1.40 1.40



Postal Stationery Centenary A239

1982, Feb. 19 Photo. Perf. 12
 1017 A239 200 I multi .25 .25



Savings Bank Centenary A240

1982, Feb. 19
 1018 A240 300 I multi .40 .40



Europa 1982 — A241

Designs: 300 I, Convocation of the Assembly of Heads of Families, 1906. 450 I, Napoleon's Treaty of Friendship offer, 1797.

1982, Apr. 21 Photo. Perf. 11½
 Granite Paper

1019 A241 300 I multi 3.25 1.60
 1020 A241 450 I multi 4.75 2.25

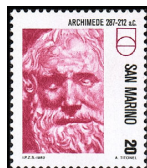

Archimedes A242



800th Birth Anniv. of St. Francis of Assisi A243

1982, Apr. 21 Photo. Perf. 14x13½

1021 A242 20 I shown .20 .20
 1022 A242 30 I Copernicus .20 .20
 1023 A242 40 I Newton .20 .20
 1024 A242 50 I Lavoisier .20 .20
 1025 A242 60 I Marie Curie .20 .20
 1026 A242 100 I Robert Koch .20 .20

Litho. & Engr.

1027 A242 200 I Thomas Edison .25 .25
 1028 A242 300 I Guglielmo Marconi .40 .40
 1029 A242 450 I Hippocrates .60 .60

Engr.

1030 A242 5000 I Galileo 6.25 6.25
 Nos. 1021-1030 (10) 8.70 8.70
 See Nos. 1041-1046.

1982, June 10 Photo.
 1031 A243 200 I multi .25 .25

Exhibition Type of 1980

1032 A222 300 I Notre Dame, 1806 .40 .40
 1033 A222 450 I 1982 .60 .60
 a. Pair, #1032-1033 1.00 1.00

PHILEXFRANCE '82 Stamp Exhibition, Paris, June 11-21.



Visit of Pope John Paul II — A244



Natl. Flags of ASCAT Members — A246

1982, Aug. 29 Litho. Perf. 13½x14
 1034 A245 900 I multi 1.10 1.10

1982, Sept. 1 Photo. Perf. 11½
 Granite Paper

1035 A246 300 I multi .40 .40
 Inaugural Meeting of ASCAT (Assoc. of Editors of Philatelic Catalogues), 1977.



A247



A248

1982, Sept. 1 Unwmk.
 1036 A247 700 I blk & red .90 .90
 15th Amnesty Intl. Congress, Rimini, Italy, Sept. 9-15.

Photo. & Engr.

1982, Dec. 15 Perf. 13½

Christmas; Paintings by Gregorio Sciltian (1900-85).

1037 A248 200 I Angel .25 .25
 1038 A248 300 I Virgin and Child .40 .40
 1039 A248 450 I Angel, diff. .60 .60
 Nos. 1037-1039 (3) 1.25 1.25



Secondary School Centenary A249



Auguste Piccard — A251



3rd Formula One Grand Prix A250

1983, Feb. 24 Photo. Perf. 13½x14
 1040 A249 300 I Begni Building .35 .35

Scientist Type of 1982

1983, Apr. 21 Perf. 14x13½

1041	A242	150	Alexander Fleming	.20	.20
1042	A242	250	Alessandro Volta	.35	.35
1043	A242	350	Evangelista Torricelli	.45	.45
1044	A242	400	Carolus Linnaeus	.50	.50
1045	A242	1000	Pythagoras	1.25	1.25
1046	A242	1400	Leonardo da Vinci	1.75	1.75
Nos. 1041-1046 (6)				4.50	4.50

1983, Apr. 20 Photo. Perf. 14x13½

1047	A250	50	multi	.20	.20
1048	A250	350	multi	.45	.45

1983, Apr. 20 Perf. 12x11½

Granite Paper

1049	A251	400	Aerostat	2.50	1.50
1050	A251	500	Bathyscaph	3.75	2.25

Europa. Piccard (1884-1962), Swiss scientist.



World Communications Year — A252

1983, Apr. 28 Engr. Perf. 14x13

1051	A252	400	Horn radio operator	.50	.50
1052	A252	500	Mailman	.65	.65



Manned Flight Bicentenary A253

Lithographed and Engraved

1983, May 22 Perf. 13½x14

1053	A253	500	Montgolfiere, 1783	.65	.65
------	------	-----	--------------------	-----	-----

Exhibition Type of 1980

Designs: Botafogo Bay and Monte Corcovado, Rio de Janeiro.

1983, July 29 Photo. Perf. 11½x12

Granite Paper

1054	A222	400	1845	.50	.50
1055	A222	1400	1983	1.75	1.75
a. Pair, #1054-1055				2.25	2.25

BRASILIANA '83 Intl. Stamp Show, Rio de Janeiro, July 29-Aug. 7.



20th Anniv. of World Food Program A255

1983, Sept. 29 Photo. Perf. 14x13½

1056	A255	500	multi	.50	.50
------	------	-----	-------	-----	-----



Christmas A256



Flag-wavers Group, 2nd Anniv. — A257

Paintings, Raphael (1483-1520): 300 I, Our Lady of the Grand Duke. 400 I, Our Lady of the Goldfinch. 500 I, Our Lady of the Chair.

Photo. & Engr.

1983, Dec. 1 Perf. 13½

1057	A256	300	multi	.40	.40
1058	A256	400	multi	.55	.55
1059	A256	500	multi	.70	.70
a. Strip of 3, #1057-1059				1.75	1.75

Olympic Type of 1959

IOC Presidents: 300 I, Demetrius Vikelas, 1894-96. 400 I, Lord Killanin. 500 I, Antonio Samaranch, 1984.

1984, Feb. 8 Photo. Perf. 14x13½

1060	A86	300	multi	.40	.40
1061	A86	400	multi	.50	.50
1062	A86	500	multi	.70	.70
Nos. 1060-1062 (3)				1.60	1.60

Litho. & Engr.

1984, Apr. 27 Perf. 13x14

1063	A257	300	Flag	.40	.40
1064	A257	400	Flags	.50	.50



Europa (1959-1984) A258

1984, Apr. 27 Photo. Perf. 11½

Granite Paper

1065	A258	400	multi	2.75	1.00
1066	A258	500	multi	3.75	1.50



A259



A260

1984, June 14 Photo. Perf. 13½x14

1067	A259	450	multi	.60	.60
------	------	-----	-------	-----	-----

Motorcross Grand Prix, Baldasseroni.

Souvenir Sheet

1984, June 14 Litho. Perf. 13x14

1068	Sheet of 2		2.00	2.00
a. A260 550 I Man			.70	.70
b. A260 1000 I Woman			1.25	1.25

1984 Summer Olympics.

Exhibition Type of 1980

Auspex '84: Views of Melbourne. Se-tenant.

1984, Sept. 21 Photo. Perf. 11½

Granite Paper

1069	A222	1500	1839	1.90	1.90
1070	A222	2000	1984	2.50	2.50
a. Pair, #1069-1070				4.50	4.50



Visit of Italian Pres. Pertini A262

1984, Oct. 20 Photo. Perf. 14x13½

1071	A262	1950	multi	2.50	2.50
------	------	------	-------	------	------



School and Philately — A263



Christmas — A264

Sketches by Jacovitti.

1984, Oct. 30 Perf. 13½x14

1072	A263	50	Universe	.20	.20
1073	A263	100	Evolution	.20	.20
1074	A263	150	Environment	.20	.20
1075	A263	200	Mankind	.25	.25
1076	A263	450	Science	.60	.60
1077	A263	550	Philosophy	.70	.70
Nos. 1072-1077 (6)				2.15	2.15

1984, Dec. 5 Litho. Perf. 13½x14

Details of Madonna of San Girolamo by Correggio, 1527.

1078	400	multi	.65	.65	
1079	450	multi	.70	.70	
1080	550	multi	.90	.90	
a. A264 Strip of 3, #1078-1080				2.25	2.25



Composers and Music — A265



Olympiad of the Small States, May 23-26 — A266

Europa: 450 I, Johann Sebastian Bach (1685-1750), Toccata and Fugue. 600 I, Vincenzo Bellini (1801-1835), Norma.

1985, Mar. 18 Photo. Perf. 12

1081	A265	450	ocher & gray blk	2.50	1.10
1082	A265	600	yel grn & gray blk	3.50	1.40

1985, May 16 Litho. Perf. 13½x14

Sportphilex '85: Natl. Olympic Committee and Sportphilex '85 emblems, flags of Andorra, Cyprus, Iceland, Liechtenstein, Luxembourg, Malta, Monaco, San Marino.

1083	A266	50	Diving	.20	.20
1084	A266	350	Running	.45	.45
1085	A266	400	Rifle shooting	.50	.50
1086	A266	450	Cycling	.60	.60
1087	A266	600	Handball	.75	.75
Nos. 1083-1087 (5)				2.50	2.50



Emigration A267

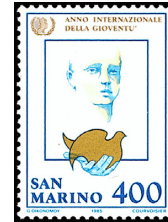

Intl. Youth Year — A268

1985, May 16

1088	A267	600	Birds migrating	.75	.75
------	------	-----	-----------------	-----	-----

1985, June 24 Photo. Perf. 12

Granite Paper

1089	A268	400	Boy, dove	.50	.50
1090	A268	600	Girl, dove, horse	.75	.75



Helsinki Conference, 10th Anniv. — A269



City Hall, by Renzo Bonelli, Camera Lens. — A270

1985, June 24 Perf. 13½x14

1091	A269	600	Sapling, sun-burst, clouds	.75	.75
------	------	-----	----------------------------	-----	-----

1985, June 24 Perf. 13½x14½

1092	A270	450	multi	.60	.60
------	------	-----	-------	-----	-----

Intl. Fed. of Photographic Art, 18th Congress.



World Angling Championships, Arno River, Florence, Sept. 14-15 — A271

1985, Sept. 11 Photo. Perf. 14½x15

1093	A271	600	Hooked fish	.75	.75
------	------	-----	-------------	-----	-----



Alessandro Manzoni (1785-1873), Novelist & Poet — A272

19th century engravings from Manzoni's I Promessi Sposi (1825-27): 400 I, Don Abbondio encounters Don Rodrigo's henchmen. 450 I, The attempt to force the curate to perform a dubious marriage ceremony. 600 I, The Plague at Milan.

1985, Sept. 11 Engr. Perf. 14x13½
1094 A272 400 I multi .50 .50
1095 A272 450 I multi .60 .60
1096 A272 600 I multi .75 .75
 Nos. 1094-1096 (3) 1.85 1.85



Intl. Feline Fed. Congress A273

Mosaic detail: Cat, Natl. Museum, Naples.

1985, Oct. 25 Photo. Perf. 12
Granite Paper

1097 A273 600 I multi .75 .75

Exhibition Type of 1980

ITALIA '85: Views of the Colosseum, Rome.

1985, Oct. 25 Perf. 11½x12
Granite Paper

1098 A222 1000 I multi 1.25 1.25
1099 A222 1500 I multi 1.90 1.90
 a. Pair, #1098-1099 3.25 3.25



Christmas A275

Photo. & Engr.

1985, Dec. 3 Perf. 14
1100 A275 400 I Angel .55 .55
1101 A275 450 I Mother and Child .60 .60
1102 A275 600 I Angel, diff. .80 .80
 a. Strip of 3, #1100-1102 1.90 1.90



Hospital, Cailungo A276

1986, Mar. 6 Photo. Perf. 12x11½
1103 A276 450 I multi .60 .60
1104 A276 650 I multi .85 .85

Natl. social security org., ISS, 30th anniv., and World Health Day.



Halley's Comet — A277

Designs: 550 I, Giotto space probe. 1000 I, Adoration of the Magi, by Giotto (1276-1337).

1986, Mar. 6 Perf. 11½x12
1105 A277 550 I multi .70 .70
1106 A277 1000 I multi 1.25 1.25



Deer — A278



3rd Veterans World Table Tennis Championships A279

Europa Issue 1986

1986, May 22 Photo. Perf. 13½x14

1107 A278 550 I shown 10.00 7.50
1108 A278 650 I Falcon 15.00 10.00

1986, May 22 Engr.
1109 A279 450 I multicolored .60 .60



AMERIPEX '86, Chicago, May 22-June 1 — A280

Views of Old Water Tower, Chicago: 2000 I, Lithograph, 1870, by Charles Shober. 3000 I, Photograph, 1986.

Perf. 11½x12

1986, May 22 Photo. Unwmk.
1110 2000 I multi 2.50 2.50
1111 3000 I multi 3.75 3.75
 a. A280 Pair, #1110-1111 6.25 6.25



Intl. Peace Year — A281

1986, July 10 Photo. Perf. 11½x12
1112 A281 550 I multi .70 .70

Souvenir Sheet



Terra Cotta Statuary, Tomb of Emperor Qin Shi Huang Di (259-210 B.C.) — A282

Litho. & Engr.

1986, July 10 Perf. 13½
1113 Sheet of 3 4.50 4.50
 a. A282 550 I Bearded man .70 .70
 b. A282 650 I Horse, horiz. .85 .85
 c. A282 2000 I Bearded man, diff. 2.75 2.75

Normalization of diplomatic relations with the People's Republic of China, 15th anniv.



UNICEF, 40th Anniv. — A283



European Boccia Championships A284

1986, Sept 16 Photo. Perf. 12
1114 A283 650 I multi .85 .85

1986, Sept. 16 Perf. 14x15
1115 A284 550 I multi .70 .70

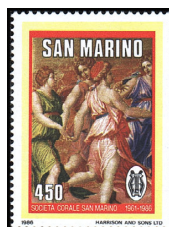

Choral Society, 25th Anniv. — A285



Christmas A286

Painting (detail): Apollo Dancing with the Muses, by Giulio Romano (1492-1546).

1986, Sept. 16
1116 A285 450 I multi .60 .60

Photo. & Engr.

1986, Nov. 26 Perf. 14

Design: Oil on wood triptych, 15th cent., by Hans Memling (1435-1494), Kunsthistorisches Museum, Vienna.

1117 A286 450 I St. John the Baptist .80 .80
1118 A286 550 I Virgin and Child .95 .95
1119 A286 650 I St. John the Evangelist 1.25 1.25
 a. Strip of 3, #1117-1119 3.00 3.00

Europa Issue 1987



Our Lady of Consolation Church, Borgomaggiore A287

Church designed by Giovanni Michelucci, architect: 600 I, Architect's sketch of interior. 700 I, Actual interior.

1987, Mar. 12 Photo. Perf. 12
1120 A287 600 I multi 8.50 5.00
1121 A287 700 I multi 13.00 6.50



Motoring Events A288

Designs: 500 I, 80th anniv., Peking-Paris Race. 600 I, 15th San Marino Rally. 700 I, Mille Miglia Race, 60th anniv.

1987, Mar. 12 Perf. 11½
1122 A288 500 I multi .65 .65
1123 A288 600 I multi .75 .75
1124 A288 700 I multi .90 .90
 Nos. 1122-1124 (3) 2.30 2.30



Seventh Natl. Art Biennale A290



Sculptures, Open-air Museum A289

Perf. 14½x13½

1987, June 13 Photo.
1125 A289 50 I Reffi Busignani .20 .20
1126 A289 100 I Bini .20 .20
1127 A289 200 I Guguianu .30 .30
1128 A289 300 I Berti .40 .40
1129 A289 400 I Crocetti .55 .55
1130 A289 500 I Berti, diff. .70 .70
1131 A289 600 I Messina .80 .80
1132 A289 1000 I Minguzzi 1.40 1.40
1133 A289 2200 I Greco 3.00 3.00
1134 A289 10000 I Sassu 13.50 13.50
 Nos. 1125-1134 (10) 21.05 21.05

1987, June 13 Perf. 11½

Abstract works: 500 I, Dal Diario del Brasileforresta Vergine, by Emilio Vedova. 600 I, Invenzione Cromatica con Brio, by Corrado Cagli.

Granite Paper

1135 A290 500 I multi .65 .65
1136 A290 600 I multi .75 .75



Air Club of San Marino Ultralight Aircraft — A291

1987, June 13 Perf. 11½

Granite Paper

1137 A291 600 I multi .75 .75



Mahatma Gandhi A292

1987, Aug. 2 Photo. Perf. 14x13½

1138 A292 500 I Gandhi Square, bust .65 .65



A293



A294

1987, Aug. 29 Perf. 12

Granite Paper

1139 A293 600 I Olympic emblem, athlete .90 .90
OLYMPHILEX '87, Rome.

1987, Aug. 29 Granite Paper

1140 A294 700 I ultra, blk & red .90 .90
First Representation of San Marino at the Mediterranean Games, Syria, Sept. 11-15.

Exhibition Type of 1980

HAFNIA '87: Views of Copenhagen (1836-1986), as seen from the Round Tower.

1987, Oct. 16 Photo. Perf. 11½x12

Granite Paper

1141 A222 1200 I multi 1.90 1.90
1142 A222 2200 I multi, diff. 3.50 3.50
a. Pair, #1141-1142 5.50 5.50



Christmas A296



High Speed Train — A297

Details from Triptych of Cortona and The Annunciation, by Fra Angelico (c. 1400-1455), Diocesan Museum of Cortona: No. 1143, Angel. No. 1144, Madonna and child. No. 1145, Saint. Printed set-tenant.

Photo. & Engr.

1987, Nov. 12 Perf. 13½
1143 A296 600 I multi 1.10 1.10
1144 A296 600 I multi 1.10 1.10
1145 A296 600 I multi 1.10 1.10
a. Strip of 3, #1143-1145 3.50 3.50

Europa Issue 1988

1988, Mar. 17 Photo. Perf. 12

Granite Paper

1146 A297 600 I shown 5.50 4.50
1147 A297 700 I Fiber optics 9.25 5.00



Promote Stamp Collecting A298

Stamps, cancellations, covers: 50 I, Nos. 81, B25 and 859. 150 I, No. C11. 300 I, Nos. 349 and 1006. 350 I, Nos. 944 and 1031. 1000 I, Nos. 303, 1081 and 308.

1988, Mar. 17 Perf. 11½

Granite Paper

1148 A298 50 I multi .20 .20
1149 A298 150 I multi .20 .20
1150 A298 300 I multi .40 .40

1151 A298 350 I multi .50 .50
1152 A298 1000 I multi 1.40 1.40
Nos. 1148-1152 (5) 2.70 2.70

See Nos. 1179-1183, 1225-1229.



A299



A300

Historic sites and distinguished professors: 550 I, Carlo Malagola. 650 I, Pietro Ellero. 1300 I, Giosue Carducci (1835-1907), professor of literary history, 1861-1904, and Nobel Prize winner for literature, 1906. 1700 I, Giovanni Pascoli (1855-1912), lyric poet, Pascoli's successor as professor at Bologna.

1988, May 7 Photo. Perf. 13½x14

1153 A299 550 I multi .70 .70
1154 A299 650 I multi .85 .85
1155 A299 1300 I multi 1.60 1.60
1156 A299 1700 I multi 2.25 2.25
Nos. 1153-1156 (4) 5.40 5.40

Bologna University, 900th anniv.

1988, July 8 Photo. Perf. 13½x14

Posters from Fellini Films: 300 I, La Strada. 900 I, La Dolce Vita. 1200 I, Amarcord.

1157 A300 300 I multi .40 .40
1158 A300 900 I multi 1.25 1.25
1159 A300 1200 I multi 1.75 1.75
Nos. 1157-1159 (3) 3.40 3.40

Federico Fellini, Italian film director and winner of the 1988 San Marino Prize. See Nos. 1187-1189, 1202-1204.



Mt. Titano and Sand Dunes of the Adriatic Coast A301

1988, July 8 Perf. 14x13½

1160 A301 750 I multi .95 .95
40th Stamp Fair, Riccione.

Souvenir Sheet



1988 Summer Olympics, Seoul — A302

1988, Sept. 19 Photo. Perf. 13½x14

1161 A302 Sheet of 3 3.50 3.50
a. 650 I Running .85 .85
b. 750 I Hurdles .95 .95
c. 1300 I Gymnastics 1.60 1.60

Intl. AIDS Congress, San Marino, Oct. 10-14 A303



1988, Sept. 19 Perf. 14x13½

1162 A303 250 I shown .35 .35
1163 A303 350 I "AIDS" .45 .45
1164 A303 650 I Virus, knot .85 .85
1165 A303 1000 I Newspaper 1.25 1.25
Nos. 1162-1165 (4) 2.90 2.90



Kurhaus Scheveningen, The Hague — A304

1988, Oct. 18 Photo. Perf. 11½x12

Granite Paper

1166 1600 I Lithograph, c. 1885 2.00 2.00
1167 3000 I 1988 3.75 3.75
a. A304 Pair, #1166-1167 5.75 5.75

FILACEPT '88, Holland.

See Nos. 1190-1191.



Christmas — A305



Children's Games — A306

Paintings by Melozzo da Forlì (1438-1494): No. 1168, Angel with Violin, Vatican Art Gallery. No. 1169, Angel of the Annunciation, Uffizi Gallery, Florence. No. 1170, Angel with Lute, Vatican Art Gallery.

1988, Dec. 9 Photo. Perf. 13½

Size of No. 1169: 21x40mm
1168 650 I multi 1.00 1.00
1169 650 I multi 1.00 1.00
1170 650 I multi 1.00 1.00
a. A305 Strip of 3, #1168-1168 3.00 3.00

Europa Issue 1989

Souvenir Sheet

1989, Mar. 31 Photo. Perf. 13½x14

1171 Sheet of 2 32.50 30.00
a. A306 650 I Sledding 12.50 11.00
b. A306 750 I Hopsotch 12.50 11.00



Nature Conservation — A307

Illustrations by contest-winning youth: 200 I, Federica Sparagna. 500 I, Giovanni Monteduro. 650 I, Rosa Mannarino.

1989, Mar. 31 Perf. 14x13½

1172 A307 200 I multi .25 .25
1173 A307 500 I multi .65 .65
1174 A307 650 I multi .85 .85
Nos. 1172-1174 (3) 1.75 1.75



Sporting Anniversaries and Events — A308

1989, May 13 Photo. Perf. 12

Granite Paper

1175 A308 650 I Olympics .85 .85
1176 A308 750 I Soccer .95 .95
1177 A308 850 I Tennis 1.10 1.10
1178 A308 1300 I Car racing 1.60 1.60
Nos. 1175-1178 (4) 4.50 4.50

Natl. Olympic Committee, 30th anniv. (650 I); admission of San Marino Soccer Federation to the UEFA and FIFA (750 I); San Marino '89, the tennis grand prix (850 I); Grand Prix of San Marino, Imola (1300 I).

Stamp Collecting Type of 1988

Covers and canceled stamps (postal history): 100 I, No. 916a with Iserravalle cancel, Sept. 1, 1977. 200 I, No. 1151 with Montegiardino cancel, May 3, 1986. 400 I, Italy No. 47 canceled on San Marino parcel card #422, 1895. 500 I, Type SP3 essay proposed by Martin Riester of Parigi, March 1865. 1000 I, Stampless cover, 1862.

1989, May 13 Perf. 12

Granite Paper

1179 A298 100 I multi .20 .20
1180 A298 200 I multi .25 .25
1181 A298 400 I multi .50 .50
1182 A298 500 I multi .60 .60
1183 A298 1000 I multi 1.25 1.25
Nos. 1179-1183 (5) 2.80 2.80



French Revolution, Bicent. — A309

1989, July 7 Litho. Perf. 12½x13

1184 A309 700 I The Tennis Court Oath .80 .80
1185 A309 1000 I Arrest of Louis XVI 1.25 1.25
1186 A309 1800 I Napoleon 2.25 2.25
Nos. 1184-1186 (3) 4.30 4.30

Show Business Type of 1988

Scenes from: 1200 I, Marguerite et Armand. 1500 I, Apollon Musagete. 1700 I, Valentino.

1989, Sept. 18 Photo. Perf. 13½x14

1187 A309 1200 I multi 1.60 1.60
1188 A309 1500 I multi 2.00 2.00
1189 A309 1700 I multi 2.40 2.40
Nos. 1187-1189 (3) 6.00 6.00

Rudolf Nureyev, Russian ballet dancer and winner of the 1989 San Marino Prize.

Exhibition Type of 1988

Views of The Capitol, Washington, DC.: 2000 I, In 1850. 2500 I, In 1989.

1989, Nov. 17 Photo. Perf. 11½

Granite Paper

1190 A304 2000 I multi 2.50 2.50
1191 A304 2500 I multi 3.25 3.25
a. Pair, #1190-1191 5.75 5.75

World Stamp Expo '89.



A310



A311

Christmas: Panels from a Polyptych, c. 1540, by Coda Studio of Rimini, in the Church of the Servants of Mary, Vaicragone.

1989, Nov. 17

Size of No. 1193: 50x40mm
Granite Paper

1192	650		Angel	.90	.90
1193	650		Holy family	.90	.90
1194	650		Praying Madonna	.90	.90
a.	A310	Strip of 3, #1192-1194		2.75	2.75

1990, Feb. 22 Photo. Perf. 13½x14

Europa: Post offices.

1195	A311	700		Palazzetto delle Poste, 1842	1.50	1.10
1196	A311	800		Dogana	2.00	1.40



A312



A313

Design: *The Martyrdom of Saint Agatha*, by Giambattista Tiepolo, and occupation force departing by the Porta del Loco.

1990, Feb. 22 Perf. 12

Granite Paper

1197	A312	3500		multicolored	4.50	4.50
------	------	------	--	--------------	------	------

Liberation from Cardinal Alberoni's occupation force, 250th anniv.

1990, Mar. 23 Photo. Perf. 11½x12

Granite Paper

European Tourism Year: No. 1198, The republic pinpointed on a map of Italy. No. 1199, San Marino atop Mt. Titano in proximity to other cities in the region. No. 1200, Rocca Guaita, San Marino.

1198	A313	600		shown	.75	.75
1199	A313	600		multicolored	.75	.75
1200	A313	600		multicolored	.75	.75
				Nos. 1198-1200 (3)	2.25	2.25

See Nos. 1209a, 1260-1262.

Souvenir Sheet



1990 World Cup Soccer Championships, Italy — A314

Various athletes: a, Germany. b, Italy. c, Great Britain. d, Uruguay. e, Brazil. f, Argentina.

1990, Mar. 23 Perf. 13½x14

1201	A314	Sheet of 6		5.50	5.50
a.-f.		700		any single	.90 .90

Show Business Type of 1988

Scenes from: 600 I, *Hamlet*. 700 I, *Richard III*. 1500 I, *Marathon Man*.

1990, May 3 Photo. Perf. 13½x14

1202	A300	600		multi	.90	.90
1203	A300	700		multi	1.00	1.00
1204	A300	1500		multi	2.10	2.10
				Nos. 1202-1204 (3)	4.00	4.00

Sir Laurence Olivier (1907-1989), British actor, winner of the 1990 San Marino Prize. Name misspelled "Lawrence" on the stamps.



President of Italy, State Visit A315

1990, June 11 Litho. Perf. 13x12½

1205	A315	600		multicolored	.75	.75
------	------	-----	--	--------------	-----	-----



Statue of Saint Marinus — A316

#1207, Liberty statue. #1208, Government Palace. #1209, Flag of San Marino.

1990, June 11 Photo. Perf. 11½

Granite Paper

Booklet Stamps

1206	A316	50		multicolored	.20	.20
1207	A316	50		multicolored	.20	.20
1208	A316	50		multicolored	.20	.20
1209	A316	50		multicolored	.20	.20
a.		Bklt. pane of 7, #1198-1200, perf. 11½ vert., #1206-1209			2.60	
		Nos. 1206-1209 (4)			.80	.80

See Nos. 1256-1259.



Discovery of America, 500th Anniv. (in 1992) A317

1990, Sept. 6 Litho. Perf. 13x12½

1210	A317	1500		Artifacts, map	1.90	1.90
1211	A317	2000		Native plants, map	2.50	2.50

See Nos. 1230-1231.



Pinocchio, by Carlo Collodi (1826-1890) A318



Flora and Fauna A319

Cartoon style drawings from Pinocchio.

1990, Sept. 6 Photo. Perf. 11½x12

Granite Paper

1212	A318	250		shown	.35	.35
1213	A318	400		Geppetto	.50	.50
1214	A318	450		Blue fairy	.60	.60
1215	A318	600		Cat & wolf	.75	.75
				Nos. 1212-1215 (4)	2.20	2.20

1990, Oct. 31 Photo. Perf. 14x13½

Designs: 200 I, *Papilio machaon*, *Ephedra major*. 300 I, *Apoderus coryli*, *Corylus avellana*. 500 I, *Eliomyz quercinus*, *Quercus ilex*.

1000 I, *Lacerta viridis*, *Ophrys bertolonii*. 2000 I, *Regulus ignicapillus*, *Pinus nigra*.

1216	A319	200		multicolored	.25	.25
1217	A319	300		multicolored	.40	.40
1218	A319	500		multicolored	.65	.65
1219	A319	1000		multicolored	1.25	1.25
1220	A319	2000		multicolored	2.50	2.50
				Nos. 1216-1220 (5)	5.05	5.05



A320



A321

Christmas: Cuciniello Crib, San Martino Museum of Naples.

1990, Oct. 31 Perf. 11½

Granite Paper

1221	A320	750		shown	1.50	1.50
1222	A320	750		Nativity, diff.	1.50	1.50
a.				Pair, #1221-1222	3.00	3.00

1991, Feb. 12 Photo. Perf. 13½x14

1223	A321	750		Ariane 4 rocket	5.00	5.00
1224	A321	800		ERS-1 satellite	5.00	5.00

Europa.

Stamp Collecting Type of 1988

Areas of philately: 100 I, Stamp store. 150 I, Clubs. 200 I, Exhibitions. 450 I, Albums, catalogues. 1500 I, Magazines, books.

1991, Feb. 12 Perf. 12

Granite Paper

1225	A298	100		multicolored	.20	.20
1226	A298	150		multicolored	.20	.20
1227	A298	200		multicolored	.30	.30
1228	A298	450		multicolored	.60	.60
1229	A298	1500		multicolored	1.90	1.90
				Nos. 1225-1229 (5)	3.20	3.20

Italian Philatelic Press Union, 25th anniv. (No. 1229).

Discovery of America Type

1991, Mar. 22 Litho. Perf. 13x12½

1230	A317	750		Map, instruments	.95	.95
1231	A317	3000		Columbus' fleet	3.75	3.75

1992 Summer Olympics, Barcelona A323



Olympic torch relay.

1991, Mar. 22 Perf. 15x14

1232	A323	400		Athens	.50	.50
1233	A323	600		San Marino	.75	.75
1234	A323	2000		Barcelona	2.50	2.50
				Nos. 1232-1234 (3)	3.75	3.75



Basketball, Cent. — A324



Fauna — A325

Designs: 750 I, James Naismith (1861-1939), creator of basketball, players.

1991, June 4 Photo. Perf. 13½x14

1235	A324	650		multicolored	.85	.85
1236	A324	750		multicolored	.95	.95

1991, June 4 Perf. 14x13½

1237	A325	500		House cat	.65	.65
1238	A325	550		Hamster on wheel	.70	.70
1239	A325	750		Great Dane, poodle	.95	.95
1240	A325	1000		Tropical fish	1.25	1.25
1241	A325	1200		Birds in cage	1.50	1.50
				Nos. 1237-1241 (5)	5.05	5.05

Children's Day. See Nos. 1251-1255.



James Clerk Maxwell (1831-1879), Physicist — A326

1991, Sept. 24 Photo. Perf. 14x13½

1242	A326	750		multicolored	1.10	1.10
------	------	-----	--	--------------	------	------

Radio, cent. (in 1995). See Nos. 1263, 1279, 1300.

Souvenir Sheet



Birth of New Europe — A327

Designs: No. 1243a, Dove, broken chains, Brandenburg Gate. b, Pres. Gorbachev, rainbow. Pres. Bush. c, Flower, broken barbed wire, map.

1991, Sept. 24 Litho.

1243	A327	1500		Sheet of 3, #a.-c.	5.00	5.00
------	------	------	--	--------------------	------	------



La Rocca fortress — A328

Christmas: Diff. winter views of 10th cent.

1991, Nov. 13 Litho. Perf. 14½

1244	A328	600		multicolored	.75	.75
1245	A328	750		multicolored	.95	.95
1246	A328	1200		multicolored	1.50	1.50
				Nos. 1244-1246 (3)	3.20	3.20

No. 1246 is airmail.



Gioacchino Rossini (1792-1868),
Composer — A329

Designs: 750 I, Bianca e Falliero, Rossini opera festival 1989. 1200 I, The Barber of Seville, La Scala 1982-83.

1992, Feb. 3 Photo. Perf. 14x13½
1247 A329 750 I multicolored .95 .95
1248 A329 1200 I multicolored 1.50 1.50



Discovery of America,
500th Anniv.
A330

Designs: 1500 I, Columbus, ships at anchor, natives. 2000 I, Map of voyages.

1992, Feb. 3 Litho. Perf. 12
1249 A330 1500 I multicolored 1.90 1.90
1250 A330 2000 I multicolored 2.50 2.50

Fauna Type of 1991

Flora.

1992, Mar. 26 Litho. Perf. 13½
1251 A325 50 I Roses .20 .20
1252 A325 200 I House plant .25 .25
1253 A325 300 I Orchids .40 .40
1254 A325 450 I Cacti .60 .60
1255 A325 5000 I Geraniums 6.25 6.25
Nos. 1251-1255 (5)
7.70 7.70

Tourism Types of 1990

Designs: No. 1256, Crossbowman. No. 1257, Tennis player. No. 1258, Motorcyclist. No. 1259, Race car. No. 1260, Couple in moonlight. No. 1261, Man in restaurant. No. 1262, Woman reading beneath umbrella.

1992, Mar. 26 Perf. 14½x13½

Booklet Stamps

1256 A316 50 I multicolored .20 .20
1257 A316 50 I multicolored .20 .20
1258 A316 50 I multicolored .20 .20
1259 A316 50 I multicolored .20 .20

Perf. 13½ Vert.

1260 A313 600 I multicolored .95 .95
1261 A313 600 I multicolored .95 .95
1262 A313 600 I multicolored .95 .95
a. Bklt. pane of 7, #1256-1262+label 3.50

Physicist Type of 1991

Design: Heinrich Rudolf Hertz (1857-94).

1992, Mar. 26 Photo. Perf. 14x13½

1263 A326 750 I multicolored 1.10 1.10
Radio, cent. (in 1995).

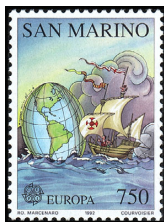

Discovery of America, 500th Anniv. — A331

1992, May 22 Photo. Perf. 12x11½
Granite Paper

1264 A331 750 I Globe, ship at sea 2.10 2.10
1265 A331 850 I Ship in egg 2.40 2.40
Europa.

Souvenir Sheet



1992 Summer Olympics,
Barcelona — A332

a, Soccer. b, Shooting. c, Swimming. d, Running.

1992, May 22 Litho. Perf. 14
1266 A332 1250 I Sheet of 4, #a.-d. 8.00 8.00



Mushrooms — A333

Designs: Nos. 1267, Poisonous mushrooms. No. 1268a, Edible mushrooms in bowl. No. 1268b, Edible mushrooms on table.

1992, Sept. 18 Photo. Perf. 11½x12
Granite Paper

1267 A333 Pair .90 .90
a.-b. 250 I any single .45 .45
1268 A333 Pair 1.10 1.10
a.-b. 350 I any single .55 .55



Admission to the UN — A334

Designs: a, Arms of San Marino, buildings. b, UN emblem, buildings.

1992, Sept. 18 Litho. Perf. 12x12½

1269 A334 Pair 2.50 2.50
a.-b. 1000 I any single 1.25 1.25

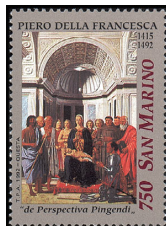

The Sacred Conversation, by Piero della Francesca (1420-1492) A335

Christmas: a, Entire painting. b, Detail of faces. c, Detail of dome.

1992, Nov. 16 Litho. Perf. 14½

1270 Triptych 2.50 2.50
a.-c. A335 750 I any single 1.25 1.25



Contemporary Art — A336

Paintings: 750 I, Stars, by Nicola de Maria. 850 I, Abstract face, by Mimmo Paladino.

1993, Jan. 29 Litho. Perf. 11½
1271 A336 750 I multicolored .95 .95
1272 A336 850 I multicolored 1.10 1.10
Europa.



1993 Sporting Events — A337

1993, Jan. 29 Perf. 13½x14

1273 A337 300 I Tennis .40 .40
1274 A337 400 I Cross-country skiing .50 .50
1275 A337 550 I Women running .70 .70
1276 A337 600 I Fisherman .75 .75
1277 A337 700 I Men running .90 .90
1278 A337 1300 I Sailboat, runners 1.60 1.60
Nos. 1273-1278 (6) 4.85 4.85

No. 1273, Youth Games. No. 1274-1275, European Youth Olympic Days. No. 1276, World Championships for Freshwater Angling Clubs, Ostello, Italy. No. 1277, Games of Small European Countries, Malta. No. 1278, Mediterranean Games, Roussillon, France.

Physicists Type of 1991

Design: 750 I, Edouard Branly (1844-1940).

1993, Mar. 26 Photo. Perf. 14x13½

1279 A326 750 I multicolored 1.00 1.00
Radio, cent. (in 1995).

Souvenir Sheet



Inauguration of State Television — A338

Designs: a, 100-meter finals, World Track Championships, Tokyo, 1991. b, San Marino. c, Neil Armstrong on moon, 1969.

1993, Mar. 26 Litho. Perf. 13½

1280 Sheet of 3 7.50 7.50
a.-c. A338 2000 I any single 2.50 2.50

Soaking may affect the hologram on #1280b.



Butterflies A339

1993, May 26 Litho. Perf. 14x15

1281 A339 250 I Iphicides podalirius .40 .40
1282 A339 250 I Colias crocea .40 .40
1283 A339 250 I Nymphalis antiopa .40 .40
1284 A339 250 I Melitaea cinxia .40 .40
a. Block or strip of 4, #1281-1284 1.60 1.60

World Wildlife Fund.

Miniature Sheet



United Europe — A340

Village of Europe: No. 1285a, Denmark. b, England. c, Ireland. d, Luxembourg. e, Germany. f, Netherlands. g, Belgium. h, Portugal. i, Italy. j, Spain. k, France. l, Greece.

1993, May 26 Perf. 13½x14

1285 A340 750 I Sheet of 12 11.50 11.50
a. Any single, #a.-l. .95 .95



Famous Men A341

Designs: 550 I, Carlo Goldoni (1707-93), playwright, vert. 650 I, Horace (65-8 BC), poet and satirist, vert. 850 I, Claudio Monteverdi (1567-1643), composer. 1850 I, Guy de Maupassant (1850-93), writer.

1993, Sept. 17 Litho. Perf. 13½x14

1286 A341 550 I multicolored .70 .70
1287 A341 650 I multicolored .85 .85
1288 A341 850 I multicolored 1.10 1.10
1289 A341 1850 I multicolored 2.40 2.40
Nos. 1286-1289 (4) 5.05 5.05



Christmas A342

Designs: 600 I, San Marino in winter, vert. Paintings by Gerard van Honthorst: 750 I, Adoration of the Child. 850 I, Adoration of the Shepherds, vert.

1993, Nov. 12 Litho. Perf. 14½

1290 A342 600 I multicolored .75 .75
1291 A342 750 I multicolored .95 .95
1292 A342 850 I multicolored 1.10 1.10
Nos. 1290-1292 (3) 2.80 2.80



10th Intl. Dog Show A343

Designs: 350 I, Dachshund. 400 I, Afghan hound. 450 I, Belgian tervueren shepherd dog. 500 I, Boston terrier. 550 I, Mastiff. 600 I, Alaskan malamute.

1994, Jan. 31 Litho. Perf. 15x14

1293 A343 350 I multicolored .45 .45
1294 A343 400 I multicolored .50 .50
1295 A343 450 I multicolored .60 .60
1296 A343 500 I multicolored .65 .65
1297 A343 550 I multicolored .70 .70
1298 A343 600 I multicolored .75 .75
Nos. 1293-1298 (6) 3.65 3.65

Souvenir Sheet



1994 Winter Olympics, Lillehammer — A344

a, 90-meter ski jump. b, Downhill skiing. c, Giant slalom skiing. d, Pairs figure skating.

1994, Jan. 31 **Perf. 13½**
1299 A344 750 | 2 each #a.-d. 6.50 6.50

Physicists Type of 1991

Aleksandr Stepanovich Popov (1859-1905).

1994, Mar. 11 **Photo. Perf. 14x13½**
1300 A326 750 | multicolored 1.10 1.10
Radio cent. (in 1995).



Gardens — A345

1994, Mar. 11 **Litho. Perf. 13**
1301 A345 100 | Gate .20 .20
1302 A345 200 | Grape arbor .25 .25
1303 A345 300 | Well .40 .40
1304 A345 450 | Gazebo .60 .60
1305 A345 1850 | Pond 2.40 2.40
Nos. 1301-1305 (5) 3.85 3.85



Intl. Olympic Committee, Cent. — A346

1994, Mar. 11 **Photo. Perf. 14x13½**
1306 A346 600 | multicolored .80 .80



A347



A348

Various soccer plays: a, Two players, one with #8 on shirt. b, Player in blue shirt kicking ball upward. c, Player heading ball. d, Players, one with #6 on shirt. e, Goal keeper.

1994, May 23 **Litho. Perf. 14**
1307 A347 600 | Strip of 5, #a.-e. 3.75 3.75
1994 World Cup Soccer Championships, US. No. 1307 has a continuous design.

1994, May 23

Europa (Ulysses spacecraft and: 750 |, Flight path around Sun and Jupiter. 850 |, Sun.

1308 A348 750 | multicolored .95 .95
1309 A348 850 | multicolored 1.10 1.10



Inauguration of Government Building, Cent. — A349

Designs: 150 |, Exterior in shade, vert. 600 |, Exterior in sunshine, vert. 650 |, Clock tower. 1000 |, Interior.

Perf. 13½x13, 13x13½
1994, Sept. 30 **Litho.**
1310 A349 150 | multicolored .20 .20
1311 A349 600 | multicolored .75 .75
1312 A349 650 | multicolored .85 .85
1313 A349 1000 | multicolored 1.25 1.25
Nos. 1310-1313 (4) 3.05 3.05



Dedication of St. Mark's Basilica, 900th Anniv. — A350

1994, Oct. 8 **Photo. Perf. 13½x13**
1314 A350 750 | multicolored 1.10 1.10
a. Souvenir sheet of 2, tete beche 2.25 2.25
No. 1314 printed with se-tenant label. No. 1314a contains No. 1314 and Italy No. 2003. Only No. 1314 was valid for postage in San Marino.

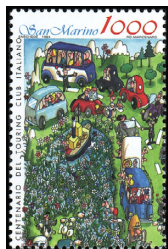

Touring Club of Italy, Cent. — A351

Vehicles traveling on road in middle of flower field: a, Traffic cop, bus. b, Tandem tanker truck. c, Sailboat, volcano. d, Truck loaded with animals, camper, fish in lake.

1994, Nov. 18 **Litho. Perf. 14x13½**
1315 Block of 4 5.00 5.00
a.-d. A351 1000 | any single 1.25 1.25
No. 1315 is a continuous design.



A352



A353

The Enthroned Madonna and Child with Saints, by Giovanni Santi (1440-1494) (Christmas): 600 |, Drummer, piper, 750 |, Madonna and Child. 850 |, Piper, harpist.

1994, Nov. 18 **Perf. 14x15**
1316 A352 600 | multicolored .75 .75
1317 A352 750 | multicolored .95 .95
1318 A352 850 | multicolored 1.10 1.10
Nos. 1316-1318 (3) 2.80 2.80

1995, Feb. 10 **Photo. Perf. 13x14**
1319 A353 100 | Cycling .20 .20
1320 A353 500 | Volleyball .65 .65
1321 A353 650 | Speed skater .85 .85
1322 A353 850 | Runner 1.10 1.10
Nos. 1319-1322 (4) 2.80 2.80

Sporting Events of 1995: Junior World Cycling Championships, Forli, San Marino (#1319). Volleyball, cent. (#1320). Men's Speed Skating World Championships, Baselga di Pine, Italy (#1321). World Track & Field Championships, Goteborg, Sweden (#1322).



European Nature Conservation Year — A354

Nature scenes with flowers, water: a, Snails, dragonfly, fish. b, Frog, snake. c, Ladybugs, butterfly, d, Ducklings, frog. e, Ducks, snail.

1995, Feb. 10
1323 A354 600 | Strip of 5, #a.-e. 3.75 3.75
No. 1323 is a continuous design.



UN, 50th Anniv. — A355

Designs: 550 |, UN emblem surrounded by people. 600 |, Emblem in center of rose. 650 |, Hourglass shaped from halves of globe. 1200 |, "50," Emblem, rainbow.

1995, Mar. 24 **Litho. Perf. 14x15**
1324 A355 550 | multicolored .70 .70
1325 A355 600 | multicolored .75 .75
1326 A355 650 | multicolored .85 .85
1327 A355 1200 | multicolored 1.50 1.50
Nos. 1324-1327 (4) 3.80 3.80

Peace & Freedom — A356



1995, Mar. 24 **Perf. 15x14**
1328 A356 750 | shown .95 .95
1329 A356 850 | Sheep, meadow 1.10 1.10
Europa.



World Tourism Organization, 20th Anniv. — A357

Designs: 750 |, Mt. Titano encircled by five colored lines symbolizing continents. 850 |, Airplane over globe. 1200 |, Five lines encircling earth.

1995, May 5 **Litho. Perf. 15x14**
1330 A357 600 | multicolored .75 .75
1331 A357 750 | multicolored .95 .95
1332 A357 850 | multicolored 1.10 1.10
1333 A357 1200 | multicolored 1.50 1.50
Nos. 1330-1333 (4) 4.30 4.30



Santa Croce Basilica, Florence, 700th Anniv. — A358

1200 |, Detail from fresco, The Legend of the True Cross, by Agnolo Gaddi, facade of the basilica. 1250 |, Painting, The Madonna and Child with Saints, by Andrea della Robbia, Santa Croce Cloister, Pazzi Chapel.

1995, May 5
1334 A358 1200 | multicolored 1.50 1.50
1335 A358 1250 | multicolored 1.60 1.60



Radio, Cent. — A359

Designs: No. 1336, Stations on radio dial. No. 1337, Guglielmo Marconi (1874-1937), transmitting equipment.

1995, June 8 **Litho. Perf. 14**
1336 850 | multicolored 1.10 1.10
1337 850 | multicolored 1.10 1.10
a. A359 Pair, #1336-1337 2.25 2.25
Printed in sheets of 10 stamps.
See Germany #1900, Ireland #973-974, Italy #2038-2039, Vatican City #978-979.

Miniature Sheet



Motion Picture, Cent. — A360

Different frames from films:
The General: a, 1, b, 2, c, 3, d, 4.
Il Gattopardo: e, 1, f, 2, g, 3, h, 4.
Allegro Non Troppo: i, 1, j, 2, k, 3, l, 4.
Braveheart: m, 1, n, 2, o, 3, p, 4.

1995, Sept. 14 **Litho. Perf. 15x14**
1338 Sheet of 16 5.75 5.75
a.-p. A360 250 | any single .35 .35

Exhibition Type of 1980

Qianmen complex of Zhengyangmen Forum, Embraused Watchtower, Beijing: No. 1339, In 1914. No. 1340, In 1995.

1995, Sept. 14 **Perf. 14**
1339 A222 1500 | multicolored 1.90 1.90
1340 A222 1500 | multicolored 1.90 1.90
a. Pair, #1339-1340 4.00 4.00

Beijing '95.



Neri of Rimini, 14th Cent. Artist — A361

Designs: 650 |, The Annunciation.

1995, Nov. 6 **Litho. Perf. 14x15**
1341 A361 650 | multicolored .85 .85



Christmas — A362

Designs: a, Santa, sleigh, reindeer. b, Children, Christmas tree. c, Nativity, star.

1995, Nov. 6 Litho. Perf. 14x15
1342 A362 Strip of 3 3.00 3.00
 a-c. 750 I any single 1.00 1.00

No. 1342 is a continuous design.



Express Mail Service A363

1995, Nov. 6 Perf. 15x14
1343 A363 6000 I multicolored 7.50 7.50



A364



A365

1996, Feb. 12 Litho. Perf. 14x15
1344 A364 100 I Discus .20 .20
1345 A364 500 I Wrestling .65 .65
1346 A364 650 I Athletics .85 .85
1347 A364 1500 I Javelin 1.90 1.90
1348 A364 2500 I Running 3.25 3.25
 Nos. 1344-1348 (5) 6.85 6.85

1996 Summer Olympics, Atlanta.

1996, Mar. 22 Photo. Perf. 12
 Portrait of Mother Teresa of Calcutta, by Gina Lollobrigida.

Granite Paper

1349 A365 750 I multicolored 1.10 1.10
 Europa.



China '96 Philatelic Exhibition, Beijing A366

1996, Mar. 22 Perf. 14x13½
1350 A366 1250 I multicolored 1.60 1.60
 Marco Polo's return from China, 700th anniv. (in 1995).
 See Italy No. 2070.



Nature World Exhibition A367

Photographs of wildlife: 50 I, Dolphin. 100 I, Frog. 150 I, Penguins. 1000 I, Butterfly. 3000 I, Ducks.

1996, Mar. 22 Perf. 12
Granite Paper
1351 A367 50 I multicolored .20 .20
1352 A367 100 I multicolored .20 .20
1353 A367 150 I multicolored .20 .20
1354 A367 1000 I multicolored 1.25 1.25
1355 A367 3000 I multicolored 3.75 3.75
 Nos. 1351-1355 (5) 5.60 5.60



China-San Marino Relations, 25th Anniv. A368

#1356, Great Wall of China. #1357, Wall surrounding Mount Titano, San Marino.

1996, May 6 Litho. Perf. 12
1356 A368 750 I multicolored .95 .95
1357 A368 750 I multicolored .95 .95
 a. Pair, Nos. 1356-1357 1.90 1.90
 b. Souvenir sheet, No. 1357a 2.00 2.00

No. 1357a is a continuous design.
 See People's Republic of China Nos. 2675-2676.



Medieval Days Celebration A369

Festival activities: No. 1358, Woman weaving yarn, vert. No. 1359, Potter, vert. No. 1360, Woman making brushes, vert. No. 1361, Man playing checkers, vert. No. 1362, Group blowing trumpets. No. 1363, Group holding banners. No. 1364, Men seated with crossbows. No. 1365, Street performers.

Perf. 14 on 2 Sides

1996, May 6 Litho. & Photo. Booklet Stamps

1358 A369 750 I multicolored .95 .95
1359 A369 750 I multicolored .95 .95
1360 A369 750 I multicolored .95 .95
1361 A369 750 I multicolored .95 .95
1362 A369 750 I multicolored .95 .95
1363 A369 750 I multicolored .95 .95
1364 A369 750 I multicolored .95 .95
1365 A369 750 I multicolored .95 .95
 a. Booklet pane, #1358-1365 7.75
 Complete booklet, #1365a 7.75



Festival Bar A370

History of Italian Songs A371



Singer, allegory of song: a, Enrico Caruso, "O Sole Mio." b, Armando Gill, "Come Pioveva." c, Ettore Petrolini, "Gastone." d, Vittorio de Sica, "Parlami D'Amore Mariu." e, Odoardo Spadaro, "La Porti un Bacione a Firenze." f, Alberto Rabagliati, "O Mia Bela Madonina." g, Beniamino Gigli, "Mamma." h, Claudio Villa, "Luna Rossa." i, Secondo Casadei, "Romagna Mia." j, Renato Rascel, "Arrivederci Roma." k, Fred Buscaglione, "Guarda Che Luna." l, Domenico Modugno, "Nel Blu Dipinto di Blu."

1996, May 25 Litho. Perf. 14x13½
1366 A370 2000 I shown 2.50 2.50

Granite Paper

Photo.

Perf. 12x11½

1367 A371 750 I Sheet of 12, #a-l. 11.50 11.50



Gazzetta Dello Sport, Cent. — A372

1996, May 25 Perf. 12
Granite Paper
1368 A372 1850 I multicolored 2.40 2.40



UNICEF, 50th Anniv. A373

1996, Sept. 20 Photo. Perf. 12
Granite Paper
1369 A373 550 I Hen, chicks .70 .70
1370 A373 1000 I Baby birds 1.25 1.25



UNESCO, 50th Anniv. A374

World Heritage Sites: 450 I, Yellowstone Natl. Park, US. 500 I, Prehistoric caves, Vézère Valley, France. 650 I, Old town center, San Gimignano, Italy. 1450 I, Church of the Wies Pilgrimage, Germany.

1996, Sept. 20 Granite Paper

1371 A374 450 I multicolored .60 .60
1372 A374 500 I multicolored .65 .65
1373 A374 650 I multicolored .85 .85
1374 A374 1450 I multicolored 1.90 1.90
 Nos. 1371-1374 (4) 4.00 4.00

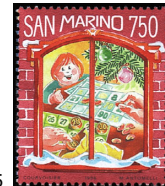

Christmas — A375

Scenes looking through windows of a home: a, Playing game underneath Christmas tree. b, Tags draped from holly branch. c, Girl reading book. Santa in sleigh. d, Christmas tree. e, Fruits, candles, nuts. f, Streaking star, snowflakes. g, Toys. h, Presents. i, Santa Claus puppet. j, Nativity. k, Mistletoe. l, Stocking hung by fireplace. m, Family eating, drinking. n, Christmas tree, silhouettes of mother, father, wreath. o, Wreath, silhouettes of children & grandmother, snowman. p, Calendar, champagne bottle popping cork.

1996, Nov. 8 Photo. Perf. 14½
1375 A375 750 I Sheet of 16, #a-p. 16.00 16.00

Souvenir Sheet

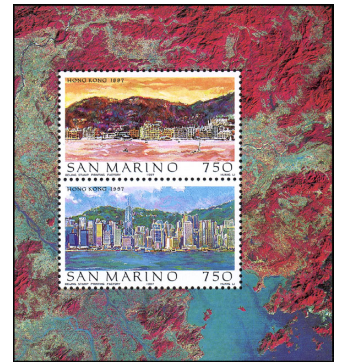

Hong Kong — A376

View from harbor: a, 1897. b, 1997.

1997, Feb. 12 Litho. Perf. 12½
1376 A376 750 I Sheet of 2, #a-b. 2.00 2.00



World Alpine Skiing Championships, Sestriere, Italy — A377

Scene of people skiing on mountain: a, Skier jumping left, birds. b, Ski lift, bird in sky. c, Coming down mountain, sleigh. d, Coming down mountain, Sestriere sign.

1997, Feb. 12 Perf. 12
Granite Paper

1377 A377 1000 I Block of 4, #a-d. 5.00 5.00
 No. 1377 is a continuous design.



San Marino Townships (Castelli) A378

1997, Mar. 21 Photo. Perf. 12
Granite Paper

1378 A378 100 I Acquaviva .20 .20
1379 A378 200 I Borgomaggiore .25 .25
1380 A378 250 I Chiesanuova .35 .35
1381 A378 400 I Domagnano .50 .50
1382 A378 500 I Faetano .65 .65
1383 A378 550 I Fiorentino .70 .70
1384 A378 650 I Montegiardino .85 .85
1385 A378 750 I Serravalle .95 .95
1386 A378 5000 I San Marino 6.25 6.25
 Nos. 1378-1386 (9) 10.70 10.70

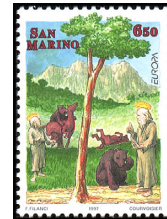

Stories and Legends — A379

St. Marinus, Mt. Titano: 650 I, St. Marinus talking to bear that killed the mule. 750 I, Mother begging St. Marinus to forgive her son for trying to kill him.

1997, Mar. 21 Granite Paper

1387 A379 650 I multicolored .85 .85
1388 A379 750 I multicolored .95 .95
 Europa.



Sporting Events
A380

500 I, Giro d'Italia cycling event. 550 I, 10th Tennis Intl. 750 I, Formula 1 San Marino Grand Prix. 850 I, Republic of San Marino (Soccer) Trophy. 1000 I, Bowls (pétanque) World Championship. 1250 I, Motorcross 250cc World Championship. 1500 I, Mille Miglia classic car spectacle.

1997, May 19 Photo. Perf. 12 Granite Paper

1389	A380	500 I multicolored	.65	.65
1390	A380	550 I multicolored	.70	.70
1391	A380	750 I multicolored	.95	.95
1392	A380	850 I multicolored	1.10	1.10
1393	A380	1000 I multicolored	1.25	1.25
1394	A380	1250 I multicolored	1.60	1.60
1395	A380	1500 I multicolored	1.90	1.90
Nos. 1389-1395 (7)			8.15	8.15



5th Intl. Symposium on UFO's and Associated Phenomena
A381

1997, May 19 Granite Paper

1396	A381	750 I multicolored	.95	.95
------	------	--------------------	-----	-----



Trees — A382

50 I, Pinus pinea. 800 I, Quercus pubescens. 1800 I, Juglans regia. 2000 I, Pirus communis.

1997, June 27 Photo. Perf. 12 Granite Paper

1397	A382	50 I multicolored	.20	.20
1398	A382	800 I multicolored	1.00	1.00
1399	A382	1800 I multicolored	2.25	2.25
1400	A382	2000 I multicolored	2.50	2.50
Nos. 1397-1400 (4)			5.95	5.95



First Stamps of San Marino, 120th Anniv. — A383

Designs: No. 1401, G. Battista Barbavara di Gravelona, director general of Sardinian Post Office. No. 1402, Enrico Repettati, chief engraver for Officina Carte Valori, Turin. No. 1403, Otto Bickel, German stamp dealer, promoter of San Marino-Philatelist. No. 1404, Alfredo Reffi, San Marino stamp dealer, publisher of post cards, stamp catalogue.

1997, June 27 Photo. Perf. 11 1/2 Granite Paper

1401	A383	800 I multicolored	1.00	1.00
1402	A383	800 I multicolored	1.00	1.00
1403	A383	800 I multicolored	1.00	1.00
1404	A383	800 I multicolored	1.00	1.00
a. Strip of 4, #1401-1404			4.00	4.00



Beatification of Bartolomeo Maria Dal Monte (1726-78)
A384

1997, Sept. 18 Photo. Perf. 12 Granite Paper

1405	A384	800 I multicolored	.90	.90
------	------	--------------------	-----	-----

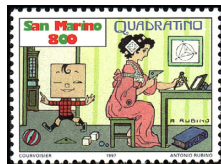

Italian Comic Book Characters
A385

Designs: a. "Quadrato," by Antonio Rubino. b. "Signor Bonaventura," by Sergio Tofano. c. "Kit Carson," by Rino Albertarelli. d. "Cocco Bill," by Benito Jacovitti. e. "Tex Willer," by Gian Luigi Bonelli and Aurelio Galloppini. f. "Diabolik," by Angela and Luciana Giussani and Franco Paludetti. g. "Valentina," by Guido Crepax. h. "Corto Maltese," by Hugo Pratt. i. "Sturmtruppen," by Franco Bonvicini. j. "Alan Ford," by Max Bunker. k. "Lupo Alberto," by Guido Silvestri. l. "Pimpa," by Francesco Tullio Altan. m. "Bobo," by Sergio Staino. n. "Zanardi," by Andrea Pazienza. o. "Martin Mystère," by Alfredo Castelli and Giancarlo Alessandrini. p. "Dylan Dog," by Tiziano Sclavi and Angelo Stano.

1997, Sept. 18 Granite Paper Sheet of 16

1406	A385	800 I #a.-p.	16.00	16.00
------	------	--------------	-------	-------



Adoration of the Magi, by Georgio Vasari (1511-74) — A386

1997, Nov. 14 Photo. Perf. 12 Granite Paper

1407	A386	800 I multicolored	1.00	1.00
------	------	--------------------	------	------



Volunteer Service, Solidarity
A387

Designs: 550 I, St. Francis of Assisi, doves. 650 I, Mariele Ventre, children. 800 I, Children circling hands around world, Zecchino d'Oro song festival.

1997, Nov. 14 Granite Paper

1408	A387	550 I multicolored	.70	.70
1409	A387	650 I multicolored	.85	.85
1410	A387	800 I multicolored	1.00	1.00
Nos. 1408-1410 (3)			2.55	2.55



Volkswagen Beetle
A388

Designs: a, Maggiolino (old Beetle). b, Golf I. c, New Beetle. d, Golf IV.

1997, Nov. 14 Granite Paper

1411	A388	800 I Sheet of 4, #a.-d.	4.25	4.25
------	------	--------------------------	------	------

No. 1411 was issued with attached entry form for drawing to win a new Beetle car. Entry

form is rouletted at top to separate from bottom of sheet. Values are for sheets with entry form attached.



Ferrari's Formula 1 Race Cars, 50th Anniv.
A389

Model number, year: a, 125S, 1947. b, 500F2, 1952. c, 801, 1956. d, 246 Dino, 1958. e, 156, 1961. f, 158, 1964. g, 312T, 1975. h, 312T4, 1979. i, 126C, 1981. j, 156/85, 1985. k, 639, 1989. l, F310, 1996.

1998, Feb. 11 Litho. Perf. 13

1412	A389	800 I Sheet of 12, #a.-l.	12.00	12.00
------	------	---------------------------	-------	-------

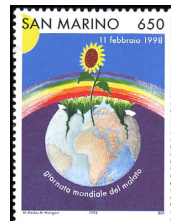

A390



A391

6th World Day of the Sick: 1500 I, Rainbow pulled over earth by dove.

1998, Feb. 11 Perf. 14x14 1/2

1413	A390	650 I shown	.85	.85
1414	A390	1500 I multicolored	1.90	1.90

1998, Mar. 31 Litho. Perf. 14x15

Europa (Natl. Feasts and Festivals): 650 I, Installation of the Captains Regent. 1200 I, Feast Day of the Republic's Patron Saint.

1415	A391	650 I multicolored	.85	.85
1416	A391	1200 I multicolored	1.50	1.50



Giacomo Leopardi (1798-1837), Poet — A392

Words from poem, illustration: 550 I, "The Infinite," 1819, hedges, hill. 650 I, "A Village Saturday," 1829, woman walking. 900 I, "Nocturne of a Wandering Asian Shepherd," 1822-30, man looking at moon. 2000 I, "To Sylvia," woman's face.

1998, Mar. 31 Perf. 15x14

1417	A392	550 I multicolored	.70	.70
1418	A392	650 I multicolored	.85	.85
1419	A392	900 I multicolored	1.10	1.10
1420	A392	2000 I multicolored	2.50	2.50
Nos. 1417-1420 (4)			5.15	5.15



1998 World Cup Soccer Championships, France — A393

Soccer players: 650 I, At goal. 800 I, In black & yellow, in blue. 900 I, In red, in black & blue.

1998, May 28 Photo. Perf. 11 1/2x12 Granite Paper

1421	A393	650 I multicolored	.85	.85
a. Booklet pane of 4			3.50	
1422	A393	800 I multicolored	1.00	1.00
a. Booklet pane of 4			4.00	
1423	A393	900 I multicolored	1.10	1.10
a. Booklet pane of 4			4.50	
Complete booklet, #1421a, 1422a, 1423a			12.00	
Nos. 1421-1423 (3)			2.95	2.95



Emigration
A394

Designs: 800 I, People on ship's deck, group photograph in front of Mt. Titano, 3rd class ticket to New York, passport. 1500 I, People at work, work permit, residency permit, pay slip, US dollar.

1998, May 28 Granite Paper

1424	A394	800 I multicolored	1.00	1.00
1425	A394	1500 I multicolored	1.90	1.90

Souvenir Sheet



San Marino Natl. Flag in Space — A395

Designs: a, Launch of US space shuttle. b, Shuttle in orbit, flag of San Marino. c, Earth, space shuttle.

1998, May 28 Granite Paper

1426	A395	2000 I Sheet of 3, #a.-c.	7.50	7.50
------	------	---------------------------	------	------



A396



A397

Riccione 1998, Intl. Stamp Fair: 800 I, Sun, sail on boat as canceled stamp. 1500 I, Dolphin diving through canceled stamp.

1998, Aug. 28 Photo. Perf. 12x11 1/2 Granite Paper

1427	A396	800 I multicolored	1.00	1.00
1428	A396	1500 I multicolored	1.90	1.90

1998, Aug. 28 Perf. 14 1/2

Science Fiction: a, Twenty Thousand Leagues Under the Sea, by Jules Verne (1828-1905). b, War of the Worlds, by H.G. Wells (1866-1946). c, Brave New World, by Aldous Huxley (1894-1963). d, 1984, by George Orwell (1903-50). e, Chronicles of the Galaxy, by Isaac Asimov (1920-92). f, City without End, by Clifford D. Simak (1904-88). g, Fahrenheit 451, by Ray Bradbury (b. 1920). h, The Seventh Victim, by Robert Sheckley (b. 1928). i, The Space Merchants, by Frederik Pohl (b. 1919) and C.M. Kornbluth (1923-58). j, Neighbors from the Middle Ages and the Future, by Roberto Vacca (b. 1927). k, Stranger in a Strange Land, by Robert Heinlein (1907-88). l, A Clockwork Orange, by Anthony Burgess (1917-93). m, Drowned World, by James G. Ballard (b. 1930). n, Dune, by Frank Herbert (1920-86). o, 2001, A Space Odyssey, by Arthur Clarke (b. 1917). p, Blade Runner (Do Androids Dream of Electric Sheep), by Phillip K. Dick (1928-82).

Granite Paper

1429 A397 800 | Sheet of 16, #a.-p. 16.00 16.00



Italia '98 A398

1998, Oct. 23 **Photo. Perf. 14**

1430 A398 800 | Pope John Paul II 1.00 1.00

See Italy No. 2265, Vatican City No. 1085.



A399



A400

Christmas (Children of different races, Christmas tree made up of Santa Clauses, gifts): a. Boy running left, star on tree, b. Child from tropical region, star on tree, c. Child, rabbit, bottom of tree, d. Dog, girl, bottom of tree.

1998, Oct. 23 **Perf. 12x11 1/2**
Granite Paper

1431 A399 800 | Block of 4, #a.-d. 4.00 4.00

No. 1431 is a continuous design.

1998, Oct. 23 **Perf. 12x11 1/2**
Granite Paper

1432 A400 900 | Woman 1.10 1.10
1433 A400 900 | Man 1.10 1.10
a. Pair, #1432-1433 2.25 2.25

Universal Declaration of Human Rights, 50th Anniv. No. 1433a is a continuous design.



A401



A402

Italia '98: Statue, "Girl," by Emilio Greco.

1998, Oct. 23 **Perf. 12x11 1/2**
Granite Paper

1434 A401 1800 | multicolored 2.25 2.25

Beginning with No. 1435 denominations are shown in euros and lira. For listing purposes we are showing the face value in lira.

1999, Feb. 12 **Litho. Perf. 13 1/2x13**

1999 World Hang Gliding Championships, Italy: 800 I, Hand using feather to write in sky. 1800 I, Man on glider, holding balloon.

1435 A402 800 | multicolored 1.10 1.10
1436 A402 1800 | multicolored 2.40 2.40



Operas in San Marino, 400th Anniv. — A403

Opera, composer: a. "L'incoronazione di Poppea," by Monteverdi. b. "Dido and Aeneas," by Purcell. c. "Orpheus and Euridice," by Gluck. d. "Don Giovanni," by Mozart. e. "The Barber of Seville," by Rossini. f. "Norma," by Bellini. g. "Lucia di Lamermour," by Donizetti. h. "Aida," by Verdi. i. "Faust," by Gounod. j. "Carmen," by Bizet. k. "The Ring of the Nibelungen," by Wagner. l. "Boris Godonov," by Mussorgski. m. "Tosca," by Puccini. n. "Love for Three Oranges," by Prokofiev. o. "Porgy and Bess," by Gershwin. p. "West Side Story," by Bernstein.

1999, Feb. 12 **Perf. 13x13 1/2**
Sheet of 16

1437 A403 800 I #a.-p. 17.00 17.00



Bonsai '99, San Marino Bonsai Exhibition A404

50 I, Pinus mugo. 300 I, Olea europaea. 350 I, Pinus silvestris. 500 I, Quercus robur.

1999, Mar. 27 **Litho. Perf. 13x13 1/2**

1438 A404 50 | multicolored .20 .20
1439 A404 300 | multicolored .40 .40
1440 A404 350 | multicolored .45 .45
1441 A404 500 | multicolored .65 .65
Nos. 1438-1441 (4) 1.70 1.70

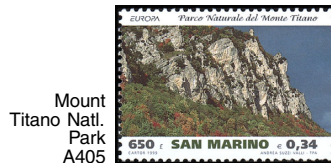

Mount Titano Nat. Park A405

Europa: 650 I, Walled enclosure, Cesta tower. 1250 I, Eastern slopes, fortress tower.

1999, Mar. 27

1442 A405 650 | multicolored .85 .85
1443 A405 1250 | multicolored 1.60 1.60



1999 World Cycling Championships, Veneto, Italy — A406

1999, Mar. 27

1444 A406 900 | Building, emblem 1.10 1.10
1445 A406 3000 | Colosseum, emblem 3.75 3.75



2nd Roman Republic, Garibaldi's Escape to San Marino, 150th Anniv. A407

1999, May 12 **Litho. Perf. 13x13 1/4**

1446 A407 1250 | multicolored 1.60 1.60



Council of Europe, 50th Anniv. — A408

1999, May 12 **Perf. 13 1/2x13**

1447 A408 1300 I multicolored 1.60 1.60



UPU, 125th Anniv. A409

800 I, Text from original UPU Treaty, Swiss Parliament Building, Bern. 3000 I, World map highlighting UPU's 22 founding countries.

1999, May 12 **Perf. 13x13 1/4**

1448 A409 800 | multicolored 1.00 1.00
1449 A409 3000 | multicolored 4.50 4.50



Holy Year 2000 A410

650 I, Map of route of 15th cent. European pilgrims, Canterbury Cathedral. 800 I, Fresco of priest blessing pilgrim, 11th cent., Reims Cathedral. 900 I, Fresco of hospice welcoming pilgrims, 15th cent., Duomo de Pavia. 1250 I, Bas-relief of pilgrims on the road, Cathedral of Fidenza, 12th cent. 1500 I, View of Rome from Monte Mario, by Sir Charles Eastlake, St. Peter's Basilica, Rome.

1999, June 5

1450 A410 650 | multicolored .85 .85
1451 A410 800 | multicolored 1.00 1.00
1452 A410 900 | multicolored 1.10 1.10
1453 A410 1250 | multicolored 1.60 1.60
1454 A410 1500 | multicolored 1.90 1.90
Nos. 1450-1454 (5) 6.45 6.45



Fauna of San Marino A411

1999, June 5

1455 A411 500 | Lepus europaeus .65 .65
1456 A411 650 | Sciurus vulgaris .85 .85
1457 A411 1100 | Meles meles 1.40 1.40
1458 A411 1250 | Vulpes vulpes 1.60 1.60
1459 A411 1850 | Hystrix cristata 2.40 2.40
Nos. 1455-1459 (5) 6.90 6.90



Architecture — A412

Designs: 50 I, Sant'Agata Feltria, Rocca Fregosa. 250 I, San Leo, Rocca Feltrina. 650 I, Urbino, Ducal Palace. 1300 I, Sassocorvaro, Rocca Ubaldinesca. 6000 I, Montale and Rocca towers, San Marino.

1999, Sept. 20 **Litho. Perf. 13x13 1/4**

1460 A412 50 | multicolored .20 .20
1461 A412 250 | multicolored .35 .35
1462 A412 650 | multicolored .85 .85
1463 A412 1300 | multicolored 1.60 1.60
1464 A412 6000 | multicolored 7.50 7.50
Nos. 1460-1464 (5) 10.50 10.50



San Marino Red Cross, 50th Anniv. A413

1999, Sept. 20
1465 A413 800 I St. Martin of Tours 1.00 1.00

Souvenir Sheet



Milan Soccer Club, 100th Anniv. — A414

Designs: a, 1901 team, trophy on table. b, Players Gren, Nordahl and Liedholm. c, 1963 team, black and white photograph. d, 1990 team, white shirts. e, 1994 team, hanging banners. f, 1999 team, player holding trophy.

1999, Sept. 20
1466 A414 800 I Sheet of 6, #a.-f. 6.25 6.25

Souvenir Sheet



Audi Automobiles — A415

Designs: a, Horch. b, Audi TT. c, Audi A8. d, Auto Union.

1999, Nov. 5 **Litho. Perf. 13x13 1/4**
1467 A415 1500 | Sheet of 4, #a.-d. 7.75 7.75

No. 1467 was issued with attached entry form for drawing to win a new Audi A3 car. Entry form is rouletted at top to separate from bottom of sheet. Values are for sheets with entry form attached.



Christmas A416

1999, Nov. 5
1468 A416 800 I multicolored 1.00 1.00



Millennium — A417

Designs: a, Tank, soldiers and refugees of World Wars. b, Syringe and vial, MRI machine, DNA molecule. c, Washing machine, subway, Tiffany lamp. d, Radio, telephone operators, person at computer. e, Airplanes, airship, astronaut on moon. f, Pollution. g, Automobiles and truck. h, Atomic diagram, nuclear submarine, mushroom cloud. i, Charlie Chaplin in "Modern Times," comic strip, chair. j, Crossword puzzle, art gallery visitors, car and trailer, people exercising. k, Advertisements and slogans. l, Cyclist, soccer players, stadium.

2000, Feb. 2 **Litho. Perf. 13x13 1/4**
1469 A417 650 I Sheet of 12, #a-l. 10.50 10.50

Souvenir Sheet



Holy Year 2000 — A418

Designs: a, St. John Lateran Basilica, St. Marinus and Mt. Titano. b, Basilica of St. Paul, statue of St. Marinus, the Rocca. c, Basilica of St. Mary Major, Basilica of San Marino. d, St. Peter's Basilica, St. Marinus.

2000, Feb. 2
1470 A418 1000 I Sheet of 4, #a-d. 5.00 5.00



A419



A420

Designs: 650 I, Rotary emblem and towers. 800 I, Palace, coat of arms, Statue of Liberty, Rotary emblem.

2000, Apr. 27 **Litho. Perf. 13 1/4 x 13**
1471 A419 650 I multi .85 .85
1472 A419 800 I multi 1.00 1.00

Rotary Club of San Marino, 40th anniv.

2000, Apr. 27

Bologna, European City of Culture: 650 I, Government Palace and Statue of Liberty, San Marino, and Fiera Towers. Bologna. 800 I, Marconi's workbench, radio antenna, Bologna buildings. 1200 I, Microchip, drums, keyboards. Bologna buildings. 1500 I, Still Life, by Giorgio Morandi, antique books, Bologna buildings.

1473 A420 650 I multi .85 .85
1474 A420 800 I multi 1.00 1.00
1475 A420 1200 I multi 1.50 1.50
1476 A420 1500 I multi 1.90 1.90
Nos. 1473-1476 (4) 5.25 5.25



Community of San Patrignano's Fight Against Drug Abuse — A421

Designs: 650 I, Vincenzo Muccioli, community's founder. 1200 I, Rainbow emblem. 2400 I, Muccioli and community residents.

2000, Apr. 27 **Perf. 13x13 1/4**
1477 A421 650 I multi .85 .85
1478 A421 1200 I multi 1.50 1.50
1479 A421 2400 I multi 3.00 3.00
Nos. 1477-1479 (3) 5.35 5.35

Europa, 2000
Common Design Type

2000, Apr. 27 **Perf. 13 1/4 x 13**
1480 CD17 800 I multi 1.00 1.00

Stampin' the Future Children's Stamp Design Contest Winner A422



2000, May 31 **Perf. 13x13 1/4**
1481 A422 800 I multi 1.00 1.00



Intl. Cycling Union, Cent. A423

2000, May 31
1482 A423 1200 I multi 1.50 1.50



2000 Summer Olympics, Sydney — A424

Designs: a, Dog, butterfly. b, Hippopotamus, penguin. c, Elephant, ladybug. d, Rabbit, snail. Illustration reduced.

2000, May 31 **Perf. 13 1/4 x 13**
1483 A424 1000 I Block of 4, #a-d. 5.00 5.00



European Convention on Human Rights, 50th Anniv. A425

2000, Sept. 15 **Litho. Perf. 13x13 1/4**
1484 A425 800 I multi 1.00 1.00



Intl. Rights of the Child Convention, 10th Anniv. A426

Child: 650 I, And army helmet. 800 I, In corner of room. 1200 I, As flower. 1500 I, With book.

2000, Sept. 15
1485-1488 A426 Set of 4 5.50 5.50



Art of the Montefeltro A427

650 I, Basilica of San Marino, Statue of St. Marinus, by Adamo Tadolini. 800 I, Santa Maria d'Antico Church, Madonna and Child statue, by Luca Della Robbia. 1000 I, San Lorenzo Church, church door. 1500 I, Interior and exterior of San Leo Church. 1800 I, Frescoes, Santuario Madonna della Grazie.

2000, Sept. 15
1489-1493 A427 Set of 5 7.50 7.50



Republic of San Marino, 1700th Anniv. — A428

No. 1494: a, Melchiorre Delfico (1744-1835), historian. b, Giuseppe Garibaldi. c, Abraham Lincoln. d, World War II refugees. e, Jewels from Treasure of Domagnano. f, Map after 1643 war. g, Napoleon Bonaparte's offer to extend territory. h, Arengo of 1906. i, Child's head. j, Young man's head. k, Woman's head. l, Old man's head. m, St. Marinus, work attributed to Ghirlandaio. n, Right half of arms, St. Marinus, by Francesco Manzocchi di Forlì, left half of arms. o, St. Marinus, work attributed to Ghirlandaio. p, St. Marinus in Glory, by anonymous artist. q, Double throne of Regents. r, Republican statutes, 17th cent. s, Palace Guards on parade. t, Flags of San Marino and other countries.

2000, Nov. 14 **Photo. Perf. 11%**
1494 Souvenir booklet 25.00
a-l. A428 800 I Any single 1.00 1.00
m-t. A428 1200 I Any single 1.50 1.50
u. Booklet pane, #1494a-1494d 4.00
v. Booklet pane, #1494e-1494h 4.00
w. Booklet pane, #1494i-1494l 4.00
x. Booklet pane, #1494m-1494p 6.00
y. Booklet pane, #1494q-1494t 6.00

No. 1494 includes an 800 I postal card.



Virgin With the Infant Jesus, by Ludovico Carracci A429

2000, Nov. 14 **Litho. Perf. 13x13 1/4**
1495 A429 800 I multi 1.00 1.00
Christmas.

Souvenir Sheet



Ferrari, 2000 Formula 1 Racing Champion — A430

a, Car on track. b, Car, track wall.

2001, Jan. 10
1496 A430 1500 I #a-b 4.00 4.00



Heritage of the Malatesta Family A431

Sigismondo Malatesta and: 800 I, Malatestian Temple, by Leon Battista Alberti. 1200 I, Pieta by Giovanni Bellini.

2001, Feb. 19 **Litho. Perf. 13x13 1/4**
1497-1498 A431 Set of 2 2.75 2.75



24 Hours of San Marino Regatta — A432

Hull colors: a, Green. b, Orange. c, Black. d, Brown.

2001, Feb. 19 **Perf. 13 1/4 x 13**
1499 A432 1200 I Block or strip of 4, #a-d 6.25 6.25



Giuseppe Verdi (1813-1901), Composer — A433

Verdi and scenes from operas: a, Nabucco. b, Ernani. c, Rigoletto. d, Il Trovatore. e, La Traviata. f, I Vespri Siciliani. g, Un Ballo in Maschera. h, La Forza del Destino. i, Don Carlos. j, Aida. k, Otello. l, Falstaff.

2001, Feb. 19 **Perf. 13x13 1/4**
1500 Sheet of 12 12.50 12.50
a-l. A433 800 I Any single 1.00 1.00



Europa — A434

Designs: 800 I, Safe in forest. 1200 I, Faucet on mountain.

2001, Apr. 17 Litho. Perf. 13 $\frac{1}{2}$ x13
1501-1502 A434 Set of 2 2.50 2.50



Emigration to the US — A435

Immigrants viewing Statue of Liberty and: 1200 I, Ellis Island Immigration Museum, New York. 2400 I, San Marino Social Club, Detroit.

2001, Apr. 17 Perf. 13x13 $\frac{1}{2}$
1503-1504 A435 Set of 2 4.00 4.00



Euroflora 2001, Genoa — A436

Designs: 800 I, Dahlia variabilis, ship. 1200 I, Zantedeschia aethiopica, ship. 1500 I, Helen Troubel rose, ship. 2400 I, Amaryllis hippastrum, Lanterna.

2001, Apr. 17 Perf. 13 $\frac{1}{2}$ x13
1505-1508 A436 Set of 4 7.50 7.50



9th Games of the Small European States — A437

No. 1509: a, Bocce, running. b, Swimming. c, Cycling. d, Shooting. e, Judo. f, Tennis, table tennis. g, Basketball and volleyball. h, Mascot carrying torch.

2001, Apr. 17
1509 A437 800 I Sheet of 8, #a-h 8.25 8.25



Opening of New State Museum A438

Various holdings: 550 I, 800 I, 1500 I, 2000 I.

2001, June 23 Perf. 13x13 $\frac{1}{2}$
1510-1513 A438 Set of 4 6.25 6.25



UN High Commissioner for Refugees, 50th Anniv. — A439

No. 1514: a, Emblem at bottom. b, Emblem at top.

2001, June 23 Perf. 13 $\frac{1}{2}$ x13
1514 A439 1200 I Horiz. pair, #a-b 3.75 3.75



Foundation of the Republic, 1700th Anniv. — A440

No. 1515: a, Uninhabited land. b, People on horses. c, Small community. d, Town with highway. Illustration reduced.

2001, June 23 Perf. 13x13 $\frac{1}{2}$
1515 A440 1200 I Block of 4, #a-d 6.25 6.25



Homage to Artist Joseph Beuys A441

2001, Sept. 10
1516 A441 2400 I multi 3.00 3.00

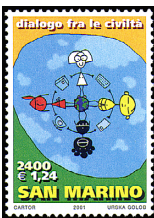

Year of Dialogue Among Civilizations A442

2001, Sept. 10 Perf. 13 $\frac{1}{2}$ x13
1517 A442 2400 I multi 3.00 3.00



United Mutual Aid Society, 125th Anniv. — A443

Allegory of assistance and: a, Old building. b, Modern building. Illustration reduced.

2001, Sept. 10 Perf. 13x13 $\frac{1}{2}$
1518 A443 1200 I Horiz. pair, #a-b 3.75 3.75



Christmas — A444

No. 1519: a, Angel with lute. b, Woman with basket. c, Magus on camel. d, Shepherd with sheep, woman with gift. e, Man with gift, castles, star, Holy Family. f, Man with lantern, goose, chicken, sheep. g, Angel with long, thin-mouthed, horn. h, Angel with harp. i, Magus on camel. j, Two women with baskets, dog. k, Shepherd with two sheep. l, Angel with short, wide-mouthed horn. m, Woman with gift, angel with horn. n, Angel with violin. o, Man, sleigh, gifts. p, Woman with gift, pulling sleigh. q, Angel with drum.

2001, Oct. 18 Litho. Perf. 13
1519 A444 800 I Sheet of 16, #a-p 17.00 17.00



Introduction of the Euro (in 2002) A445

Map of Europe and: 1200 I, Coins of various countries, 1-euro coin. 2400 I, Banknotes of various countries, 100-euro banknote.

2001, Oct. 18 Perf. 13x13 $\frac{1}{2}$
1520-1521 A445 Set of 2 4.50 4.50

100 Cents = 1 Euro (€)



A446

Designs: 1c, Rabbits. 2c, Sunset over San Marino. 5c, Cactus. 10c, Field of grain. 25c, Aerial view of alpine landscape. 50c, Wet olive branches. €1, Sparrows. €5, Baby.

2002, Jan. 16 Litho. Perf. 13 $\frac{1}{2}$ x13
1522 A446 1c multi .20 .20
1523 A446 2c multi .20 .20
1524 A446 5c multi .20 .20
1525 A446 10c multi .25 .25
1526 A446 25c multi .60 .60
1527 A446 50c multi 1.25 1.25
1528 A446 €1 multi 2.50 2.50
1529 A446 €5 multi 12.50 12.50
Nos. 1522-1529 (8) 17.70 17.70



Manuel Poggiali, 2001 World 125cc Class Motorcycling Champion — A447

No. 1530: a, "2001" at UR. b, "2001" at UL. Illustration reduced.

2002, Jan. 16 Perf. 13x13 $\frac{1}{2}$
1530 A447 62c Horiz. pair, #a-b 3.00 3.00



2002 Winter Olympics, Salt Lake City — A448

No. 1531: a, Dog skiing. b, Hippopotamus skating. c, Rabbit skiing. d, Elephant playing ice hockey.

2002, Jan. 16 Perf. 13 $\frac{1}{2}$ x13
1531 A448 41c Block of 4, #a-d 4.00 4.00



Europa — A449

Designs: 36c, Lion tamer, clown, trapeze artist, tightrope walker. 62c, Trapeze artist, horse act, clown, acrobat.

2002, Mar. 22 Litho. Perf. 13 $\frac{1}{2}$ x13
1532-1533 A449 Set of 2 2.40 2.40

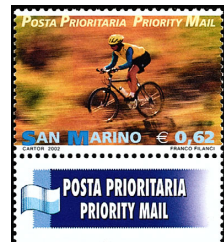

Priority Mail A450

Designs: 62c, Cyclist. €1.24, Hurdler.

2002, Mar. 22 Perf. 13x13 $\frac{1}{2}$
Stamp + Etiquette
1534-1535 A450 Set of 2 4.50 4.50



2002 World Cup Soccer Championships, Japan and Korea — A451

Scenes from Italian team's victorious matches in: a, 1934. b, 1938. c, 1970. d, 1982. e, 1990. f, 1994.

2002, Mar. 22
1536 A451 41c Sheet of 6, #a-f 6.00 6.00



Maastricht Treaty, 10th Anniv. A452

2002, June 3 Litho. Perf. 13x13 1/4
1537 A452 €1.24 multi 3.00 3.00



Intl. Year of Mountains — A453

No. 1538: a, Clouds at and above level of Mt. Titano. b, Clouds below Mt. Titano. c, Mt. Titano with no clouds. Illustration reduced.

2002, June 3 Perf. 13 1/4 x 13 1/4
1538 A453 41c Horiz. strip of 3, #a-c 3.00 3.00

Souvenir Sheet



San Marino Postage Stamps, 125th Anniv. — A454

No. 1539: a, Parts of #1, 7. b, Parts of #7, 11. c, Parts of #11, 15. d, Parts of #15, 17.

2002, June 3 Perf. 13 1/4
1539 A454 €1.24 Sheet of 4, #a-d 12.00 12.00



Intl. Amateur Radio Conference A455

Emblems of San Marino and International Amateur Radio Associations, Morse code and map in: 36c, Green. 62c, Orange.

2002, Sept. 19 Perf. 13 1/4 x 13 1/4
1540-1541 A455 Set of 2 2.40 2.40



Craftsmen — A456

Designs: 26c, Blacksmith. 36c, Broom maker. 41c, Chair mender. 77c, Scribe. €1.24, Knife grinder. €1.55, Charcoal maker.

2002, Sept. 19
1542-1547 A456 Set of 6 11.50 11.50

Souvenir Sheet



Tourist Attractions — A457

No. 1548: a, Public Palace (30x52mm). b, Guaita (First Tower), buildings at bottom (45x30mm). c, Cesta and Montale (Second and Third Towers) (45x30mm). d, Basilica del Santo (building with steps at left (45x30mm). e, Cappucini Church (building with steps at center) (45x30mm). f, Gate of San Francesco (40x40mm).

2002, Sept. 19 Perf. 12 1/4
1548 A457 62c Sheet of 6, #a-f 9.00 9.00



Greetings — A458

Designs: No. 1549, 41c, "Da mi basia mille. . ." No. 1550, 41c, "Hello." No. 1551, 41c, "Best Wishes." No. 1552, 41c, "Ehil Ci sono anch'io." No. 1553, 41c, "????????!!!" No. 1554, 41c, "Sorry."

2002, Oct. 31 Perf. 13 1/4 x 13 1/4
1549-1554 A458 Set of 6 6.00 6.00



Christmas — A459

No. 1555: a, Baby's hands grasping adult's hands. b, Baby looking up towards mother. c, Baby breastfeeding. d, Mother and baby asleep. e, Hands cradling baby. f, Baby and mother in blanket. g, Mother kissing baby. h, Mother showing open mouth to baby. i, Baby on mother's shoulder. j, Mother smiling at baby. k, Mother nuzzling baby's hand. l, Two babies.

2002, Oct. 31 Perf. 12 1/4
1555 A459 41c Sheet of 12, #a-l 12.00 12.00



Paintings — A460

Designs: 52c, Woman with Mango, by Paul Gauguin (1848-1903). 62c, Wheatfield with Flight of Crows, by Vincent Van Gogh (1853-90). €1.55, Portrait of a Young Woman, by Il Parmigianino (1503-40).

2003, Jan. 24 Litho. Perf. 13 1/4 x 13 1/4
1556-1558 A460 Set of 3 6.50 6.50



2003 World Nordic Skiing Championships, Val di Fiemme, Italy — A461

No. 1559: a, Skiers #4, 13. b, Skier #37. c, Skiers #6, 7.

2003, Jan. 24
1559 A461 77c Sheet of 3, #a-c 5.75 5.75



Cuisine — A462

No. 1560: a, Artichoke and mushroom salad. b, Prosciutto, sausage and cheese. c, Spaghettini with chopped tomatoes. d, Tortellini with ham. e, Shrimp. f, Octopus. g, Ravioli. h, Fettucini with tomato sauce. i, Breast of fowl. j, Fish, shrimp and salad greens. k, Dessert with red sauce in starburst design. l, Dessert with yellow sauce. m, Salad with cherry tomato garnish. n, Meat on bed of vegetables. o, Dessert with raspberry, grape and whipped cream garnishes. p, Custard in shell with lines of chocolate sauce.

2003, Jan. 24 Perf. 12 1/4
1560 A462 41c Sheet of 16, #a-p 16.00 16.00



Girolamo Fracastoro (1478-1553), Physician and Verona, Italy — A463

2003, Mar. 18 Litho. Perf. 13x13 1/4
1561 A463 77c multi 1.75 1.75

100th Veronafil Philatelic Exhibition, Verona, Italy.



Europa — A464

Poster art by: 28c, Armando Testa. 77c, Henri de Toulouse-Lautrec.

2003, Mar. 18 Perf. 13 1/4 x 13 1/4
1562-1563 A464 Set of 2 2.50 2.50



Race Horses — A465

Designs: 11c, Molvedo. 15c, Tornese. 26c, Ribot. €1.55, Varenne.

2003, Mar. 18
1564-1567 A465 Set of 4 4.50 4.50



Start of Stagecoach Mail Service, 120th Anniv. A466

Designs: 41c, Stagecoach going to Rimini. 77c, Stagecoach drawn by four horses.

2003, June 7 Perf. 13x13 1/4
1568-1569 A466 Set of 2 2.75 2.75



Powered Flight, Cent. A467

Designs: 36c, Wright Flyer. 41c, Bleriot XI. 62c, Aeromacchi MB339. 77c, Italian 313th Acrobatic Training Group (Frecce Tricolori).

2003, June 7
1570-1573 A467 Set of 4 5.00 5.00



St. Petersburg, Russia, 300th Anniv. A468

Designs: 15c, Bridge across Winter Canal, Fortress, Cathedral of Sts. Peter and Paul. 26c, Architect Bartolomeo Francesco Rastrelli, Opera House. 36c, View of city from Trinity Bridge. 41c, Aleksandr Pushkin. 77c, Empress Catherine II (the Great). €1.55, Czar Peter I (the Great).

2003, June 7
1574-1579 A468 Set of 6 8.25 8.25

Souvenir Sheet



Bicycle Races — A469

No. 1580: a, Tour de France, cent. b, 2003 Road Cycling World Championships, Hamilton, Ont., Canada.

2003, June 7 Perf. 13x13 1/4
1580 A469 77c Sheet of 2, #a-b 3.75 3.75

No. 1580 contains two 38mm diameter stamps.

FILATELIA RIVA RENO
PAYING TOP PRICES • SERIOUS BUYER...
TRIESTE ZONE A - ZONE B
ITALY, SAN MARINO and VATICAN



american philatelic society



feder. nazion. comun. filatelica italiani-romani



verband des deutschen briefmarkensammlers

Collections, Lots, Accumulations, Postal History & Covers

- A.M.G. - Italian Social Republic - Italian Offices Abroad

BEFORE SELLING, ASK US!

Don't hesitate! Call or fax for our...top buying prices and quick payment in US funds!

NEW ISSUE SERVICE!

• Special Conditions for Dealers •

Filatelìa Riva Reno di Luciano Morselli

Via Galliera, 23 - 40121 Bologna - Italy

FAX +39-051-232180 • TEL +39-051-237480



borsa filatelica nazionale milano



philatelic traders society



american stamp dealers association

2003 Rugby World Cup, Australia — A470

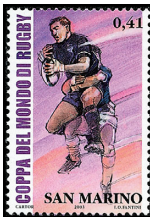

Various rugby players: 41c, 62c, 77c, €1.55.

2003, Sept. 15 Litho. Perf. 13'x13'
 1581-1584 A470 Set of 4 7.75 7.75



Children's Games A471

Designs: 36c, Cart racing, 41c, Blind man's buff, 62c, Hoop rolling, 77c, Marbles, €1.24, Handkerchief game, €1.55, Tug-of-war.

2003, Sept. 15 Perf. 13x13'
 1585-1590 A471 Set of 6 11.50 11.50



Puppetry — A472

No. 1591: a, Puppets with drum and cymbals, b, Puppet with horn, c, Audience, puppet with flower, d, Audience, puppets with sticks. Illustration reduced.

2003, Sept. 15
 1591 A472 41c Block of 4, #a-d 3.75 3.75



Reconstruction of La Fenice Theater, Venice — A473

Litho. & Embossed
 2003, Oct. 24 Perf. 13'x13'
 1592 A473 €3.72 multi 8.75 8.75



Christmas — A474

No. 1593: a, Christmas cards, b, Holy Family, c, Shepherds and Magi, d, Angel, e, Christmas tree, vert. f, Girl and games, g, Children, fruit and cake, h, Carolers, i, Stocking on Christmas tree, vert. j, Cornucopia, k, Arms of San Marino, l, Girl, toys and gift, vert. m, Wreath, n, Boy, sled and snowman, o, Santa Claus, p, Children, toys and Christmas tree.

2003, Oct. 24 Litho. Perf. 13'
 1593 A474 41c Sheet of 16, #a-p 15.00 15.00

SEMI-POSTAL STAMPS

Regular Issue of 1903 Surcharged:



1917, Dec. 15 Wmk. 140 Perf. 14
 B1 A10(a) 25c on 2c violet 5.00 4.00
 B2 A11(b) 50c on 2 l violet 25.00 20.00



Statue of Liberty — SP1



View of San Marino SP2

		Typo.
B3	SP1 2c dl vio & blk	.70 .70
B4	SP1 5c bl grn & blk	.70 .70
B5	SP1 10c lake & blk	.70 .70
B6	SP1 20c brn org & blk	.70 .70
B7	SP1 25c ultra & blk	.70 .70
B8	SP1 45c yel brn & blk	.70 .70
B9	SP2 1 l bl grn & blk	8.25 8.25
B10	SP2 2 l vio & blk	7.75 7.75
B11	SP2 3 l claret & blk	7.75 7.75
	Nos. B3-B11 (9)	27.95 27.95

These stamps were sold at an advance of 5c each over face value, the receipts from that source being devoted to the support of a hospital for Italian soldiers.
 For surcharges see Nos. 89-92.



Nos. B6-B8 Overprinted

B12	SP1 20c brn org & blk	1.40 1.25
B13	SP1 25c ultra & blk	1.40 1.25
B14	SP1 45c yel brn & blk	1.40 1.25

1918, Dec. 12



Overprinted

B15	SP2 1 l blue grn & blk	3.25 3.25
B16	SP2 2 l violet & blk	7.00 6.50
B17	SP2 3 l claret & blk	7.00 6.50
	Nos. B12-B17 (6)	21.45 20.00

Celebration of Italian Victory over Austria. Inverted overprints were privately produced.



Coat of Arms SP3



Liberty SP4

		Engr.
B18	SP3 5c + 5c olive grn	.30 .20
B19	SP3 10c + 5c orange	.30 .20
B20	SP3 15c + 5c dk green	.30 .20
B21	SP3 25c + 5c brn lake	.30 .25
B22	SP3 40c + 5c vio brn	2.25 2.25
B23	SP3 50c + 5c gray	1.25 .20
B24	SP4 1 l + 5c blk & bl	5.00 5.00
	Nos. B18-B24 (7)	9.70 8.30



St. Marinus SP5

		Wmk. 140	Photo.	Perf. 14
1944, Apr. 25	B25 SP5 20 l + 10 l gldn brn	1.60	1.60	
	Never hinged	3.25		
	Sheet of 8	40.0	40.00	
	Never hinged	80.0		

The surtax was used for workers' houses. See No. CB1.

		No. 256 Surcharged in Red "L. 10"	Unwmk.
1946, Aug. 24	B26 A46 50 l + 10 l	11.00	11.00
	Never hinged	22.50	
	Sheet of 10	575.00	575.00
	Never hinged	650.00	

Third Philatelic Day, Rimini. The surtax was for the exhibition.

Air Post Types of 1946 Surcharged "CONVEGNO FILATELICO / 30 NOVEMBRE 1946 / + LIRE 25" (or "LIRE 50") in Red or Violet

		Wmk. 277
1946, Nov. 30	B26A AP7 3 l + 25 l dk brn (R)	.65 .50
	B26B AP8 5 l + 25 l red org (V)	.65 .50
	B26C AP6 10 l + 50 l ultra (R)	5.00 4.50
	Nos. B26A-B26C (3)	6.30 5.50
	Set, never hinged	12.50

Inscription "Posta Aerea" does not appear on these stamps.



No. 260 Surcharged in Black

		Wmk. 217	Perf. 12
1947, Nov. 13	B27 A53 1 l + 1 l brt grn & vio	.20 .20	
	B28 A53 1 l + 2 l brt grn & vio	.20 .20	
	B29 A53 1 l + 3 l brt grn & vio	.20 .20	
	B30 A53 1 l + 4 l brt grn & vio	.20 .20	
	B31 A53 1 l + 5 l brt grn & vio	.20 .20	
	a. Strip of 5, #B27-B31	1.00 1.00	

Surcharged on No. 261

B32	A53 2 l + 1 l pur & olive	.20 .20
B33	A53 2 l + 2 l pur & olive	.20 .20
B34	A53 2 l + 3 l pur & olive	.20 .20
B35	A53 2 l + 4 l pur & olive	.20 .20
B36	A53 2 l + 5 l pur & olive	.20 .20
	a. Strip of 5, #B32-B36	1.00 1.00

Surcharged on No. 262

B37	A53 4 l + 1 l	1.60 1.60
B38	A53 4 l + 2 l	1.60 1.60
	a. Pair, #B37-B38	11.00 11.00
	Nos. B27-B38 (12)	5.20 5.20
	Set, never hinged	8.00

Surcharges on Nos. B27-B38 are arranged consecutively, changing from ascending to descending order of denomination on alternate rows in the sheet.

Catalogue values for unused stamps in this section, from this point to the end of the section, are for Never Hinged items.



Refugee Boy — SP6

		Photo.	Perf. 11 1/2
1982, Dec. 15	B39 SP6 300 l + 100 l multi	.40	.40

Surcharge was for refugee support.

AIR POST STAMPS



View of San Marino AP1

Wmk. 217

1931, June 11		Engr.	Perf. 12
C1	AP1	50c blue grn	5.00 5.00
C2	AP1	80c red	5.00 5.00
C3	AP1	1 l bister brn	1.75 1.75
C4	AP1	2 l brt violet	1.75 1.75
C5	AP1	2.60 l Prus bl	21.00 21.00
C6	AP1	3 l dk gray	21.00 21.00
C7	AP1	5 l olive grn	1.75 1.75
C8	AP1	7.70 l dk brown	5.00 5.00
C9	AP1	9 l dp orange	5.00 5.00
C10	AP1	10 l dk blue	225.00 225.00
		Nos. C1-C10 (10)	292.25 292.25

Exist imperf.

Graf Zeppelin Issue

Stamps of Type AP1 Surcharged in Blue or Black



1933, Apr. 28

C11	AP1	3 l on 50c org	1.60 45.00
C12	AP1	5 l on 80c ol grn	30.00 45.00
C13	AP1	10 l on 1 l dk bl (Bk)	30.00 55.00
C14	AP1	12 l on 2 l yel brn	30.00 67.50
C15	AP1	15 l on 2.60 l dl red (Bk)	30.00 75.00
C16	AP1	20 l on 3 l bl grn (Bk)	30.00 87.50
		Nos. C11-C16 (6)	151.60 375.00

Exist imperf.

Nos. C1 and C2 Surcharged



1936, Apr. 14

C17	AP1	75c on 50c blue grn	1.25 1.25
C18	AP1	75c on 80c red	6.00 6.00

Nos. C5 and C6 Surcharged with New Value and Bars

1941, Jan. 12

C19	AP1	10 l on 2.60 l	60.00 60.00
C20	AP1	10 l on 3 l	15.00 15.00



View of Arbe — AP2

Wmk. 140

1942, Mar. 16		Photo.	Perf. 14
C21	AP2	25c brn & gray blk	.20 .20
C22	AP2	50c grn & brn	.20 .20
C23	AP2	75c gray bl & red brn	.20 .20
C24	AP2	1 l ochre & brn	.25 .25
C25	AP2	5 l bis brn & bl	3.00 3.00
		Nos. C21-C25 (5)	3.85 3.85

Return of the Italian flag to Arbe.



AP3



San Marino Map, Fasces and Wing — AP4

Overprinted "28 LUGLIO 1943 1642 d. F. R." in Black

1943, Aug. 27

C26	AP3	25c yellow org	.20 .20
C27	AP3	50c car rose	.20 .20
C28	AP3	75c dark brown	.20 .20
C29	AP3	1 l dk rose vio	.20 .20
C30	AP3	2 l sapphire	.20 .20
C31	AP3	5 l orange red	.75 .75
C32	AP3	10 l deep green	1.00 1.00
C33	AP3	20 l black	3.25 3.25
		Nos. C26-C33 (8)	6.00 6.00

See footnote after No. 227. Nos. C26-C33 exist without overprint (not regularly issued). Value \$1,500.

Overprinted "GOVERNO PROVVISORIO"

1943, Aug. 27

C34	AP4	25c yellow org	.25 .25
C35	AP4	50c car rose	.25 .25
C36	AP4	75c dark brown	.25 .25
C37	AP4	1 l dk rose vio	.25 .25
C38	AP4	5 l orange red	1.00 1.00
C39	AP4	20 l black	3.00 3.00
		Nos. C34-C39 (6)	5.00 5.00



Government Palace — AP5



Planes over Mt. Titano — AP8



Gulls and San Marino Skyline AP6



Plane and View of San Marino AP7



Plane over Globe AP9

1945, Mar. 15

C40	AP5	25 l bister brn	4.50 4.50
		Never hinged	9.25

See note after No. 239.

Photo., Engr. (20 l, 50 l)

1946-47		Unwmk.	Perf. 14
C41	AP6	25c blue blk	.20 .20
C42	AP7	75c red org	.20 .20
C43	AP6	1 l brown	.20 .20
C44	AP7	2 l dull green	.20 .20
C45	AP7	3 l violet	.20 .20
C46	AP8	5 l violet blue	.20 .20
C47	AP6	10 l crimson	.20 .20
C48	AP8	20 l brown lake	1.25 1.25
C49	AP8	35 l orange red	3.75 3.75
C50	AP8	50 l dk yellow grn	6.25 5.50
C51	AP9	100 l sepia (47)	1.00 1.00
		Nos. C41-C51 (11)	13.65 12.90
		Set, never hinged	20.00

Some values exist imperforate. Issue dates: 35 l, Nov. 3, 1946; 100 l, Mar. 27, 1947; others, Aug. 8, 1946. For surcharges and overprint see Nos. B26A-B26C, C54.

Roosevelt Type of Regular Issue, 1947

F. D. Roosevelt and: 1 l, 31 l, 50 l, Eagle, 2 l, 20 l, 100 l, San Marino arms. 5 l, 200 l, Flags of San Marino and US, vert.

Wmk. 277

1947, May 3		Photo.	Perf. 14
C51A	A52a	1 l dp ultra & sep	.20 .20
C51B	A52a	2 l org red & sep	.20 .20
C51C	A52a	5 l multicolored	.20 .20
C51D	A52a	20 l choc & sep	.20 .20
C51E	A52a	31 l org & sep	.40 .40
C51F	A52a	50 l dk car & sep	.70 .70
C51G	A52a	100 l bl & sepia	3.00 1.40
C51H	A52a	200 l multicolored	14.00 12.00
		Nos. C51A-C51H (8)	18.90 15.30
		Set, never hinged	35.00

Nos. C51A-C51E, C51H exist imperf. Value, set \$105.

Nos. C51A-C51C Surcharged

1947, June 16

C51I	A52a	3 l on 1 l dp ultra & sep	.25 .25
C51J	A52a	4 l on 2 l org red & sep	.25 .25
C51K	A52a	6 l on 5 l multicolored	.25 .25
		Nos. C51I-C51K (3)	.75 .75

St. Marinus Type of Regular Issue, 1947

Wmk. 217

1947, July 18		Engr.	Perf. 12
Center in Bright Blue			
C52	A53	25 l deep orange	.80 .70
C53	A53	50 l red brown	1.60 1.50
		Set, never hinged	4.75

Never hinged .80
No. C51 Overprinted in Red



1947, July 18 Unwmk.

C54	AP9	100 l sepia	.50 .70
		Never hinged	.80
		a. Double overprint	90.00
		Never hinged	150.00
		b. Inverted overprint	90.00
		Never hinged	150.00

Rimini Phil. Exhib., July 18-20.



US No. 1 and Mt. Titano AP11

Wmk. 277

1947, Dec. 24		Engr.	Perf. 14
C55	AP11	100 l dk pur & dk brn	7.00 5.50
		Never hinged	14.00
		Imperf.	125.00
		Never hinged	200.00
		Sheet of 10	1.500.

1st US postage stamps, cent.

No. 264 Surcharged "POSTA AEREA" and New Value in Black

1948, Oct. 9 Wmk. 217		Perf. 12	
C56	A53	200 l on 25 l	17.50 17.50
		Never hinged	17.50



Giuseppe and Anita Garibaldi Entering San Marino — AP12

Wmk. 277

1949, June 28		Photo.	Perf. 14
Size: 27 1/2x22mm			
C57	AP12	2 l brn red & ultra	.20 .20
C58	AP12	3 l dk green & sepia	.20 .20
C59	AP12	5 l dk bl grn & ultra	.20 .20

Size: 37x22mm

C60	AP12	25 l dk green & vio	1.90 1.90
C61	AP12	65 l grnsh blk & gray blk	6.50 6.50
		Nos. C57-C61 (5)	9.00 9.00
		Set, never hinged	17.50

Garibaldi's escape to San Marino, cent.



Stagecoach on Road from San Marino AP13

1950, Feb. 9 Engr.

C62 AP13		200 l deep blue	1.10 1.10
		Never hinged	1.60
		a. Perf. 13 1/2x14 ('51)	2.40 2.40
		Never hinged	3.25
		As "a," sheet of 6	27.50
		Never hinged	47.50
		b. Imperf ('51)	12.50 12.50
		As "b," sheet of 6	140.00 140.00

UPU, 75th anniv. #C62 was issued in sheets of 25; #C62a & C62b in sheets of 6. See #C75.



AP14



AP15



AP16

Various Views of San Marino.

1950, Apr. 12 Photo. Perf. 14

Size: 27 1/2x21 1/2mm, 21 1/2x27 1/2mm			
C63	AP14	2 l vio & dp grn	.20 .20
C64	AP14	3 l blue & brown	.20 .20
C65	AP15	5 l brn blk & rose red	.20 .20
C66	AP14	10 l grnsh blk & bl	.75 .30
C67	AP14	15 l grnsh blk & vio	.90 .45

Size: 36x26 1/2mm, 26 1/2x36mm

C68	AP15	55 l dp bl & dp grn	13.00 11.50
C69	AP14	100 l car & gray	10.00 9.25
C70	AP15	250 l violet & brn	42.50 26.00

Engr.			
C71	AP16	500 l bl, dk grn & vio brn	42.50 62.50
		Nos. C63-C71 (9)	110.25 110.60
		Set, never hinged	225.00

See No. C78. For overprints and surcharges see Nos. C72-C74, C76, C79.



Types of 1950 Overprinted in Black, Blue or Brown

1950, Apr. 12 Photo.

New Colors; Sizes as Before			
C72	AP15	5 l dp bl & dp grn	.20 .20
C73	AP14	15 l car & gray (Bl)	.40 .40
C74	AP15	55 l vio & brn (Br)	2.75 2.75
		Nos. C72-C74 (3)	3.35 3.35
		Set, never hinged	4.75

The overprint is arranged differently on each denomination. San Marino's participation in the 28th Intl. Fair of Milan, Apr., 1950.

Stagecoach Type of 1950

1951, Jan. 31 Engr. Perf. 13 1/2x14
C75 AP13 300 l rose brown & brown 16.00 16.00
 Never hinged 22.50
 Sheet of 6 140.00 160.00
 Never hinged 225.00
 a. Imperf. 350.00
 Never hinged 625.00
 Sheet of 6 2,100.
 Never hinged 3,750.

No. C71 Surcharged in Black
 "Giornata Filatelica San Marino-Riccione 20-8-1951," New Value and Bars

1951, Aug. 20 Perf. 14
C76 AP16 300 l on 500 l 24.00 24.00
 Never hinged 47.50



Flag and Plane AP17

Perf. 13 1/2x14

1951, Nov. 22 Engr. Wmk. 277
C77 AP17 1000 l multi 325.00 325.00
 Never hinged 475.00
 Sheet of 6 4,250. 4,250.
 Never hinged 5,250.

Type of 1950

1951, Apr. 28 Photo. Perf. 14
 Size: 36x26 1/2mm
C78 AP16 500 l dk grn & brn 80.00 80.00
 Never hinged 160.00
 Sheet of 6 1,200. 1,200.
 Never hinged 1,500.



No. C70 Surcharged in Black

1951, Dec. 6
C79 AP15 100 l on 250 l 2.50 2.50
 Never hinged 4.50
 Issued to raise funds for flood victims in northern Italy.



Columbus, Globe, Statue of Liberty and Buildings AP18

1952, Jan. 28 Engr.
C80 AP18 200 l dk bl & blk 19.00 19.00
 Never hinged 37.50
 Issued to honor Christopher Columbus.

Type of 1952 **FIERA DI TRIESTE**
 Overprinted in Red **1952**

1952, June 29
C81 AP18 200 l blk brn & choc 25.00 25.00
 Never hinged 50.00
 4th Intl. Sample Fair of Trieste.



Cyclamen — AP19



Flowers and Seacoast — AP20

2 l, As #C85-C87 with flowers omitted. 3 l, Rose.

1952, Aug. 25 Photo. Perf. 10x14
C82 AP19 1 l pur & lil rose .20 .20
C83 AP19 2 l blue & bl grn .20 .20
C84 AP19 3 l dk brn & red .20 .20

Perf. 14

C85 AP20 5 l rose lil & brn .20 .20
C86 AP20 25 l vio & bl grn .20 .25

Perf. 13

Engr.

C87 AP20 200 l multicolored 27.50 27.50
 Sheet of 6, #C87 400.00 400.00
 Never hinged 550.00
 Nos. C82-C87 (6) 28.50 28.55
 Set, never hinged 57.50

Riccione Phil. Exhib., Aug. 25, 1952.



Plane Making Photographic Survey — AP21

75 l, Aerial survey, seen through window.

1952, Nov. 17 Photo. Perf. 14
C88 AP21 25 l olive green .80 .80
C89 AP21 75 l red brn & pur 2.75 2.75
 Set, never hinged 5.25

Aerial photographic survey of San Marino, 1952.



Skier AP22

1953, Apr. 20 Engr.
C90 AP22 200 l bl grn & dk grn 32.50 32.50
 Never hinged 62.50
 Sheet of 6 550.00 550.00
 Never hinged 775.00



Plane and Arms of San Marino AP23

1954, Apr. 5
C91 AP23 1000 l dk blue & brn 62.50 62.50
 Never hinged 95.00
 Sheet of 6 575.00 575.00
 Never hinged 625.00

Type of Regular Issue, 1954

1954, Dec. 16 Photo. Perf. 13
C92 A71 120 l dp bl & red brn .55 .55
 Never hinged 1.10



Hurdler AP25

1955, June 26 Wmk. 303 Perf. 14
C93 AP25 80 l shown .70 .65
C94 AP25 120 l Relay 1.00 .95
 Set, never hinged 2.75

San Marino's first Intl. Exhib. of Olympic Stamps, June.



Ski Jumper AP26

1955, Dec. 15
C95 AP26 200 l blk & red org 12.50 12.50
 Never hinged 25.00
 7th Winter Olympic Games at Cortina d'Ampezzo, Jan. 26-Feb. 5, 1956.

No. 372 Overprinted in Upper Right Corner with Plane and "Posta Aerea"

1956, Dec. 10
C96 A76 100 l blk & Prus grn .85 1.75
 Never hinged 1.75

Catalogue values for unused stamps in this section, from this point to the end of the section, are for Never Hinged items.



Helicopter, Plane and Modernistic Building — AP27

1958, Apr. 12 Photo. Perf. 14
C97 AP27 125 l lt blue & brn 1.60 1.60
 10th participation in Milan Fair. See Nos. 414-415.



View of San Marino — AP28

Design: 300 l, Road from Mt. Titano.

1958, June 23 Engr. Perf. 13
C98 200 l brn & dk blue 2.25 2.25
C99 300 l magenta & vio 2.25 2.25
 a. AP28 Strip, Nos. C98, C99 + label 5.50 5.50
 Printed in sheets containing 20 each of Nos. C98 and C99 flanking a center label with San Marino coat of arms. Nos. C98 and C99 also come se-tenant in sheet.

Naples Stamps Type of Regular Issue

Design: Bay of Naples and 50g stamp of Naples.

1958, Oct. 8 Photo. Perf. 14
C100 A85 125 l brn & red brn 1.25 1.25



Sea Gull AP29

Birds: 10 l, Falcon. 15 l, Mallard. 120 l, Stock dove. 250 l, Barn swallow.

1959, Feb. 12 Perf. 14
C101 AP29 5 l green & gray .20 .20
C102 AP29 10 l blue & org brn .20 .20
C103 AP29 15 l red & multi .20 .20
C104 AP29 120 l rose red, yel & gray blk .70 .35
C105 AP29 250 l dp grn, yel & blk 1.90 1.10
 Nos. C101-C105 (5) 3.20 2.05



Pierre de Coubertin AP30

Wmk. 303

1959, May 19 Engr. Perf. 13
C106 AP30 120 l sepia 3.25 .85
 Pierre de Coubertin; 1960 Olympic Games in Rome.



Alitalia Viscount Over San Marino AP31

1959, June 3 Photo. Perf. 14
C107 AP31 120 l bright violet 1.10 1.10
 First flight San Marino-Rimini-London.

Lincoln Type of Regular Issue, 1959
 Design: Abraham Lincoln and San Marino peaks.

1959, July 1 Engr. Perf. 14x13
C108 A87 200 l dark blue 2.40 2.10

Romagna Stamps Type

Design: Bologna view, 3b Romagna stamp.

Wmk. 303

1959, Aug. 29 Photo. Perf. 14
C109 A88 120 l blk & blue grn 1.60 1.10

Sicily Stamps Type

Design: Fishing boats, Monte Pellegrino and 50g stamp of Sicily, horiz.

1959, Oct. 16
C110 A89 200 l multicolored .65 .60

Olympic Games Type

Sports: 20 l, Basketball. 40 l, Sprint race. 80 l, Swimming, horiz. 125 l, Target shooting, horiz.

1960, May 23 Wmk. 303 Perf. 14
C111 A92 20 l lilac .20 .20
C112 A92 40 l bis brn & dk red .20 .20
C113 A92 80 l ultra & buff .20 .20
C114 A92 125 l ver & dk brn .30 .20
 Nos. C111-C114 (4) .90 .80

Souvenir sheets are valued and described below No. 465.

Lions Intl. Type

Design: 200 l, Globe and Lions emblem.

1960, July 1 Photo.
C115 A94 200 l ol grn, brn & ultra 5.00 4.00

12th Stamp Fair Type

1960, Aug. 27 Wmk. 303 Perf. 14
C116 A95 125 l multicolored 1.10 1.00



Helicopter and Mt. Titano AP32

1961, July 6 Engr. Perf. 14
C117 AP32 1000 l rose car 35.00 22.50
 Sheet of 6 225.00 140.00



Tupolev TU-104A AP33

Planes: 10 l, Boeing 707, vert. 15 l, Douglas DC-8. 25 l, Boeing 707. 50 l, Vickers Viscount 837. 75 l, Caravelle, vert. 120 l, Vickers VC10. 200 l, D. H. Comet 4C. 300 l, Boeing 727.

500 I, Rolls Royce Dart turbo-prop. 1000 I, Boeing 707.

1963-65 Wmk. 339 Photo. Perf. 14			
C118 AP33	5 I	bl & vio brn	.20 .20
C119 AP33	10 I	org & dk bl	.20 .20
C120 AP33	15 I	violet & red	.20 .20
C121 AP33	25 I	violet & car	.20 .20
C122 AP33	50 I	grnsh bl & red	.20 .20
C123 AP33	75 I	emer & dp org	.20 .20
C124 AP33	120 I	vio bl & red	.20 .20
C125 AP33	200 I	brt yel & blk	.25 .25
C126 AP33	300 I	org & blk	.40 .40

Perf. 13

C127 AP33	500 I	multicolored	2.50 2.50
Sheet of 4 14.00 14.00			
C128 AP33	1000 I	lil rose, ultra & yel	1.60 1.60
Sheet of 4 15.00 15.00			
Nos. C118-C128 (11) 6.15 6.15			

Issued: Nos. C118-C126, Dec. 5, 1963. No. C127, Mar. 4, 1965. No. C128, Mar. 12, 1964.



Mt. Titano and Flight Symbolized AP34

1972, Oct. 25 Unwmk. Perf. 11 1/2 Granite Paper			
C129 AP34	1000 I	multi	1.25 .90



Glider AP35

Designs: Each stamp shows a different type of air current in background.

1974, Oct. 9 Photo. Perf. 11 1/2 Granite Paper			
C130 AP35	40 I	multicolored	.20 .20
C131 AP35	120 I	multicolored	.20 .20
C132 AP35	500 I	multicolored	.65 .65
Nos. C130-C132 (3) 1.05 1.05			

50th anniversary of gliding in Italy.

San Marino 77 Type of 1977			
1977, Jan. 28 Photo. Perf. 11 1/2			
C133 A193	200 I	multicolored	.25 .25



Wright Brothers' Flyer A — AP36

1978, Sept. 28 Photo. Perf. 11 1/2			
C134 AP36	10 I	multicolored	.20 .20
C135 AP36	50 I	multicolored	.20 .20
C136 AP36	200 I	multicolored	.25 .25
Nos. C134-C136 (3) .65 .65			

75th anniversary of first powered flight.

AIR POST SEMI-POSTAL STAMP



View of San Marino APSP1

Wmk. 140			
1944, Apr. 25 Photo. Perf. 14			
CBI APSP1	20 I + 10 I	ol grn	1.60 1.60
Never hinged 3.25			
Sheet of 8 40.00 40.00			
Never hinged 80.00			

The surtax was used for workers' houses.

SPECIAL DELIVERY STAMPS



SD1

Unwmk.			
1907, Apr. 25 Engr. Perf. 12			
E1	SD1	25c carmine	15.00 7.50

For surcharges see Nos. E3, E5.



Type of Regular Issue of 1903 Overprinted

Perf. 14 1/2 x 14			
1923, May 30 Wmk. 140			
E2	A11	60c violet	.50 .50

For surcharge see No. 103.

Type of 1907 Issue Surcharged



1923, July 26 Perf. 14			
E3	SD1	60c on 25c carmine	.50 .50
a. Vert. pair, imperf. between 125.00			

No. E2 Surcharged



1926, Nov. 25 Perf. 14 1/2 x 14			
E4	A11	1.25 I on 60c violet	1.00 1.00

No. E3 Surcharged



1927, Sept. 15			
E5	SD1	1.25 I on 60c on 25c	.50 .50
a. Inverted surcharge 72.50			
b. Vert. pair, imperf. between 300.00			
c. Double surcharge 85.00			



Statue of Liberty and View of San Marino — SD2

Wmk. 217			
1929, Aug. 29 Engr. Perf. 12			
E6	SD2	1.25 I green	.20 .20

Overprinted in Red **UNION POSTALE UNIVERSELLE**

E7	SD2	2.50 I deep blue	.60 .60
----	-----	------------------	---------



Arms of San Marino SD3

Wmk. 140			
1943, Sept. Photo. Perf. 14			
E8	SD3	1.25 I green	.20 .20
E9	SD3	2.50 I reddish orange	.20 .20

View of San Marino SD4



Pegasus SD5

1945-46 Photo. Wmk. 140			
E12	SD4	2.50 I deep green	.20 .20
E13	SD4	5 I deep orange	.20 .20

Unwmk.			
E14	SD4	5 I carmine rose	.70 .50

Wmk. 277			
E15	SD4	10 I sapphire ('46)	1.75 1.25

Engr. Unwmk.			
E16	SD5	30 I deep ultra ('46)	4.00 4.00
Nos. E12-E16 (5) 6.85 6.15			

See Nos. E22-E23. For surcharges see Nos. E17-E21, E24-E25.

Nos. E14 and E15 Surcharged in Black



1947 Unwmk. Perf. 14			
E17	SD4	15 I on 5 I car rose	.25 .20

Wmk. 277			
E18	SD4	15 I on 10 I saph	.25 .20

No. E16 Surcharged with New Value and Bars in Carmine

1947-48 Unwmk.			
E19	SD5	35 I on 30 I ('48)	18.00 18.00
E20	SD5	60 I on 30 I	3.00 3.00
E21	SD5	80 I on 30 I ('48)	8.50 10.00
Nos. E19-E21 (3) 29.50 31.00			

Types of 1945-46

1950, Dec. 11 Photo. Wmk. 277			
E22	SD4	60 I rose brown	3.50 3.50
E23	SD5	80 I deep blue	3.50 3.50
Set, never hinged 21.00			

Nos. E22-E23 Surcharged with New Value and Three Bars

1957, Dec. 12 Perf. 14			
E24	SD4	75 I on 60 I rose brn	1.50 1.50
E25	SD5	100 I on 80 I dp blue	1.50 1.50
Set, never hinged 5.00			

Catalogue values for unused stamps in this section, from this point to the end of the section, are for Never Hinged items.



Crossbow SD6

Design: No. E27, "Espresso" at left; crossbow casts two shadows.

1965, Aug. 28 Photo. Wmk. 339			
E26	SD6	120 I on 75 I blk, gray & yel	.20 .20
E27	SD6	135 I on 100 I blk & org	.20 .20

Without Surcharge

Design: 80 I, 100 I, "Espresso" at left; crossbow casts two shadows.

1966, Mar. 29			
E28	SD6	75 I blk, gray & yel	.20 .20
E29	SD6	80 I blk & lilac	.20 .20
E30	SD6	100 I blk & orange	.20 .20
Nos. E28-E30 (3) .60 .60			

SEMI-POSTAL SPECIAL DELIVERY STAMP



SPSD1

Wmk. 140			
1923, Sept. 20 Engr. Perf. 14			
EB1	SPSD1	60c + 5c brown red	.75 .75

POSTAGE DUE STAMPS



D1

Wmk. 140			
1897-1920 Typo. Perf. 14			
J1	D1	5c bl grn & dk brn	.20 .20
J2	D1	10c bl grn & dk brn	.20 .20
a. Numerals inverted 125.00			
J3	D1	30c bl grn & dk brn	.75 .75
J4	D1	50c bl grn & dk brn	1.25 1.25
a. Numerals inverted 125.00			
J5	D1	60c bl grn & dk brn	10.50 5.50
J6	D1	1 I claret & dk brn	3.00 3.50
J7	D1	3 I claret & brn	(20) 10.50 11.00
J8	D1	5 I claret & dk brn	45.00 29.00
J9	D1	10 I claret & dk brn	16.00 16.00
Nos. J1-J9 (9) 87.40 67.40			

See Nos. J10-J36. For surcharges see Nos. J37-J60, J64.

1924			
J10	D1	5c rose & brown	.50 .50
J11	D1	10c rose & brown	.50 .50
J12	D1	30c rose & brown	.75 .75
J13	D1	50c rose & brown	1.25 1.25
J14	D1	60c rose & brown	3.50 3.50
J15	D1	1 I green & brown	6.00 6.00
J16	D1	3 I green & brown	22.50 22.50
J17	D1	5 I green & brown	26.00 26.00
J18	D1	10 I green & brown	160.00 160.00
Nos. J10-J18 (9) 221.00 221.00			

See Nos. J10-J36. For surcharges see Nos. J37-J60, J64.

1925-39 Perf. 14			
J19	D1	5c blue & brn	.35 .20
a. Numerals inverted 125.00			
J20	D1	10c blue & brn	.35 .20
a. Numerals inverted 125.00			
J21	D1	15c blue & brn ('39)	.20 .20
J22	D1	20c blue & brn ('39)	.20 .20
J23	D1	25c blue & brn ('39)	.25 .25
J24	D1	30c blue & brn	.35 .20
J25	D1	40c blue & brn ('39)	2.50 2.50
J26	D1	50c blue & brn	.75 .25
a. Numerals inverted 125.00			
J27	D1	60c blue & brn	1.50 .60
J28	D1	1 I buff & brn	3.00 .50
J29	D1	2 I buff & brn ('39)	1.50 1.50
J30	D1	3 I buff & brn	50.00 22.50
J31	D1	5 I buff & brn	13.50 3.75
J32	D1	10 I buff & brn	18.00 9.75
J33	D1	15 I buff & brn ('28)	1.50 .85
J34	D1	25 I buff & brn ('28)	27.50 16.00

J35	D1 30 l buff & brn ('28)	6.00	6.00
J36	D1 50 l buff & brn ('28)	7.25	6.75
Nos. J19-J36 (18)		134.70	72.20

Postage Due Stamps of 1925 Surcharged in Black and Silver



1931, May 18

J37	D1 15c on 5c bl & brn	.60	.20
J38	D1 15c on 10c bl & brn	.60	.20
J39	D1 15c on 30c bl & brn	.60	.20
J40	D1 20c on 5c bl & brn	.60	.20
J41	D1 20c on 10c bl & brn	.60	.20
J42	D1 20c on 30c bl & brn	.60	.20
J43	D1 25c on 5c bl & brn	1.75	.75
J44	D1 25c on 10c bl & brn	1.90	.75
J45	D1 25c on 30c bl & brn	11.00	7.50
J46	D1 40c on 5c bl & brn	1.90	.20
J47	D1 40c on 10c bl & brn	2.40	.25
J48	D1 40c on 30c bl & brn	2.50	.25
J49	D1 2 l on 5c bl & brn	45.00	30.00
J50	D1 2 l on 10c bl & brn	92.50	55.00
J51	D1 2 l on 30c bl & brn	60.00	45.00
Nos. J37-J51 (15)		222.55	140.90

Nos. J19, J24-J25, J30, J34, J33, J22 Surcharged in Black



Perf. 14, 14 1/2 x 14

1936-40		Wmk. 140	
J52	D1 10c on 5c ('38)	.65	.50
J53	D1 25c on 30c ('38)	9.00	7.25
J54	D1 50c on 5c ('37)	9.25	7.25
J55	D1 1 l on 30c	35.00	5.50
J56	D1 1 l on 40c ('40)	6.25	3.75
J57	D1 1 l on 3 l ('37)	35.00	1.90
J58	D1 1 l on 25 l ('39)	70.00	12.00
J59	D1 2 l on 15 l ('40)	35.00	14.50
J60	D1 3 l on 20c ('40)	26.00	14.00
Nos. J52-J60 (9)		226.15	66.65



Coat of Arms — D6

1939	Typo.	Perf. 14
J61	D6 5c blue & brown	.20 .20

Nos. J61 and J36 Surcharged with New Values and Bars

1940-43			
J62	D6 10c on 5c	.25	.20
J63	D6 50c on 5c	2.00	.60
J64	D1 25 l on 50 l ('43)	2.75	1.75
Nos. J62-J64 (3)		5.00	2.55



Coat of Arms — D7

Unwmk.

1945, June 7		Photo.	Perf. 14
J65	D7 5c dk green	.20	.20
J66	D7 10c orange brn	.20	.20
J67	D7 15c rose red	.20	.20
J68	D7 20c dp ultra	.20	.20
J69	D7 25c dk purple	.20	.20
J70	D7 30c rose lake	.20	.20
J71	D7 40c bister	.20	.20
J72	D7 50c slate blk	.20	.20
J73	D7 60c chestnut	.20	.20
J74	D7 1 l dp orange	.20	.20
J75	D7 2 l carmine	.20	.20
J76	D7 5 l dull violet	.20	.20
J77	D7 10 l dark blue	.20	.20
J78	D7 20 l dark green	4.50	4.00
J79	D7 25 l red orange	4.50	4.00
J80	D7 50 l dark brown	4.50	4.00
Nos. J65-J80 (16)		16.10	14.60

PARCEL POST STAMPS

These stamps were used by affixing them to the way bill so that one half remained on it following the parcel, the other half staying on the receipt given the sender. Most used halves are right halves. Complete stamps were and are obtainable canceled, probably to order.

Both unused and used values are for complete stamps.



PP1

Engraved, Typographed
1928, Nov. 22 **Unwmk.** **Perf. 12**

Pairs are imperforate between			
Q1	PP1 5c blk brn & bl	.20	.20
a.	Imperf.	40.00	
Q2	PP1 10c dk bl & bl	.20	.20
Q3	PP1 20c gray blk & bl	.20	.20
a.	Imperf.	40.00	
Q4	PP1 25c car & blue	.20	.20
Q5	PP1 30c ultra & blue	.20	.20
Q6	PP1 50c orange & bl	.20	.20
Q7	PP1 60c rose & blue	.20	.20
Q8	PP1 1 l violet & brn	.20	.20
a.	Imperf.	40.00	
Q9	PP1 2 l green & brn	.60	.60
Q10	PP1 3 l bister & brn	.75	.75
Q11	PP1 4 l gray & brn	1.00	1.00
Q12	PP1 10 l rose lilac & brn	2.40	2.40
Q13	PP1 12 l red brn & brn	8.50	8.50
Q14	PP1 15 l olive grn & brn	13.50	13.50
a.	Imperf.	40.00	
Q15	PP1 20 l brn vio & brn	21.00	21.00
Nos. Q1-Q15 (15)		49.35	49.35

Halves Used

Q1-Q8	.20
Q9-Q10	.20
Q11	.20
Q12	.35
Q13	.65
Q14	2.75
Q15	3.00

1945-46 **Wmk. 140** **Perf. 14**

Pairs are perforated between			
Q16	PP1 5c rose vio & red org	.20	.20
Q17	PP1 10c red org & blk	.20	.20
Q18	PP1 20c dark red & grn	.20	.20
Q19	PP1 25c yel & blk	.20	.20
Q20	PP1 30c red vio & org red	.20	.20
Q21	PP1 50c dull pur & blk	.20	.20
Q22	PP1 60c rose lake & blk	.20	.20
Q23	PP1 1 l brown & dp bl	.20	.20
Q24	PP1 2 l dk brn & dk bl	.20	.20
Q25	PP1 3 l olive brn & brn	.20	.20
Q26	PP1 4 l blue grn & brn	.20	.20
Q27	PP1 10 l bl blk & brt pur	.20	.20
Q28	PP1 12 l myr grn & dl bl	3.00	1.40
Q29	PP1 15 l green & purple	1.90	1.40
Q30	PP1 20 l rose lil & brn	1.60	1.40
Q31	PP1 25 l dp car & ultra ('46)	29.00	20.00
Q32	PP1 50 l yel & dp org ('46)	45.00	29.00
Nos. Q16-Q32 (17)		82.90	55.60

Halves Used

Q16-Q27	.20
Q28	.20
Q29	.20
Q30	.20
Q31	.25
Q32	.50

Nos. Q32 and Q31 Surcharged with New Value and Wavy Lines in Black

1948-50			
Q33	PP1 100 l on 50 l	42.50	32.50
Half, used			1.00
Q34	PP1 200 l on 25 l ('50)	140.00	90.00
Half, used			1.00

1953, Mar. 5 **Wmk. 277** **Perf. 13 1/2**
Pairs Perforated Between

Q35	PP1 10 l dk grn & rose lil	24.00	8.50
Half, used			1.00
Q36	PP1 300 l pur & lake	110.00	82.50
Half, used			1.00
1956 Wmk. 303 Perf. 13 1/2			
Q37	PP1 10 l gray & brt pur	.20	.20
Half, used			.20
Q38	PP1 50 l yel & dp org	.60	.50
Half, used			.20

No. Q38 Surcharged with New Value and Wavy Lines in Black

Q39	PP1 100 l on 50 l	.40	.40
Half, used			.25

Catalogue values for unused stamps in this section, from this point to the end of the section, are for Never Hinged items.

1960-61			
Q40	PP1 300 l violet & brn	35.00	24.00
Half, used			.50
Q41	PP1 500 l dk brn & car ('61)	1.50	1.50
Half, used			.20

1965-72 **Wmk. 339** **Perf. 13 1/2**
Pairs Perforated Between

Q42	PP1 10 l gray & brt pur	.20	.20
Q43	PP1 50 l yel & red org	.20	.20
Q44	PP1 100 l on 50 l yel & red org	.50	.50
Q45	PP1 300 l violet & brown	.20	.20
Q46	PP1 500 l brn & red ('72)	3.75	3.75
Q47	PP1 1000 l bl grn & lt red brn ('67)	.50	.50
Nos. Q42-Q47 (6)		5.35	5.35

Halves Used

Q42-Q43	.20
Q44-Q45	.20
Q46	.20
Q47	.45

SARAWAK

sa-rä-wä-k

LOCATION — Northwestern part of the island of Borneo, bordering on the South China Sea

GOVT. — Former British Crown Colony

AREA — 48,250 sq. mi. (approx.)

POP. — 1,954,300 (1997 est.)

CAPITAL — Kuching

The last ruling Raja, who retired in 1946 when he ceded Sarawak to the British Crown, was Sir Charles Vyner Brooke, an Englishman. He inherited the title from his father, Sir Charles Johnson Brooke, who in turn received it from his uncle, Sir James Brooke. The title of Raja was conferred on Sir James by Raja Muda Hassim after Sir James had aided him in subduing a rebellion. The title and right of succession were duly recognized by the Sultan of Brunei and by Great Britain. Sarawak joined the Federation of Malaysia in 1963.

100 Cents = 1 Dollar

Catalogue values for unused stamps in this country are for Never Hinged items, beginning with Scott 155.

Watermarks



Wmk. 47 — Multiple Rosettes

Wmk. 71 — Rosette

Wmk. 231 — Oriental Crown

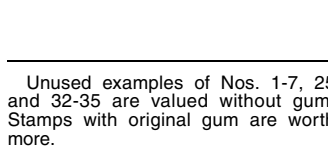

Unused examples of Nos. 1-7, 25 and 32-35 are valued without gum. Stamps with original gum are worth more.



Sir James Brooke — A1



Sir Charles Johnson Brooke — A2

Unwmk.

1869, Mar. 1		Litho.	Perf. 11
1	A1 3c brown, yellow	50.00	225.00
1871, Jan.			
2	A2 3c brown, yellow	2.00	4.00
a.	Vertical pair, imperf between	575.00	
b.	Horiz. pair, imperf between	900.00	
No. 2 surcharged "TWO CENTS" is believed to be bogus.			
There are a number of lithographic flaws, including narrow A, "period" after THREE, etc.			
Imperfs. of Nos. 1, 2 are proofs.			
A papermaker's watermark, "LNL," usually appears once or twice in each pane.			
For surcharges see Nos. 25, 32.			

1875, Jan. 1		Perf. 12
3	A2 2c gray lilac, lilac	5.00 19.00
4	A2 4c brown, yellow	3.75 3.50
b.	Vertical pair, imperf between	800.00
5	A2 6c green, green	3.75 4.00
6	A2 8c blue, blue	3.75 4.00
7	A2 12c red, rose	7.50 7.50
Nos. 3-7 (5)		23.75 38.00

Nos. 3-7 have each five varieties of the words of value. Imperfs are proofs. A papermaker's watermark usually appears once or twice in each pane of Nos. 3-7, "LNT" on No. 5, "LNL" on others. Some examples of No. 7 have the appearance of being on laid paper, but the lines are accidental and not constant within the sheets. For surcharges see Nos. 33-35.



Sir Charles Johnson Brooke — A4

1888-97		Typo.	Perf. 14
8	A4 1c lilac & blk ('92)	2.00	.55
9	A4 2c lilac & rose	2.50	1.40
10	A4 3c lilac & blue	3.00	2.60
11	A4 4c lilac & yellow	17.00	57.50
12	A4 5c lil & grn ('91)	12.50	2.50
13	A4 6c lilac & brown	15.00	62.50
14	A4 8c green & car	9.75	3.00
a.	8c green & rose ('97)	24.00	17.00
15	A4 10c grn & vio ('91)	42.50	16.00
16	A4 12c green & blue	9.00	9.00
17	A4 16c gray grn & org ('97)	47.50	80.00
18	A4 25c green & brown	45.00	40.00
19	A4 32c gray grn & blk ('97)	32.50	57.50
20	A4 50c gray green ('97)	40.00	90.00
21	A4 \$1 gray grn & blk ('97)	75.00	85.00
Nos. 8-21 (14)		353.25	507.55

No. 21 shows the numeral on white tablet. Three higher values — \$2, \$5, \$10 — were prepared but not issued. Value \$750 each. For surcharges see Nos. 22-24, 26-27.

Nos. 14 and 16 Surcharged in Black:



a



No. 23

No. 24

1892, May 23 Perf. 11

25 A2 1c on 3c brown, yel	1.60	2.25
b. Without bar	210.00	
c. Period after "THREE"	40.00	45.00
d. Double surcharge	425.00	450.00
e. Vertical pair, imperf between	750.00	
f. Vertical pair, imperf horiz.	700.00	

Examples of No. 25b must be from the first printing, wherein the bar was applied after the surcharge. Examples of No. 25 with parts of the surcharge and/or bar omitted are stamps that had gum on the face prior to the surcharging operation. The ink was removed when the gum was washed off.

No. 10 Surcharged in Black:



1892 Perf. 14

26 A4(e) 1c on 3c lilac & blue	3.50	3.00
a. No period after "cent"	175.00	
27 A4(f) 1c on 3c lil & bl	45.00	32.50
b. Double surcharge	625.00	500.00

Issued: #26, Feb.; #27, Jan. 12.



Sir Charles Johnson Brooke
A11 A12



A13 A14

1895, Jan. 1 Engr. Perf. 11½, 12

28 A11 2c red brown	8.50	10.00
a. Perf. 12½	10.00	4.50
b. Vertical pair, imperf between	475.00	
c. Horiz. pair, imperf between	400.00	
d. As "a", horiz. pair, imperf between	500.00	
29 A12 4c black	8.50	4.00
a. Horiz. pair, imperf between	625.00	
30 A13 6c violet	9.75	10.00
31 A14 8c deep green	30.00	7.00
Nos. 28-31 (4)	56.75	31.00

The 2c and 8c imperf are proofs. Perforated stamps of these designs in other colors are color trials, which exist surcharged with new values in pence. These surcharged varieties were used in trial printings of a British South African issue.



Stamps of 1871-75 Surcharged in Black or Red

1899 Perf. 11

32 A2 2c on 3c brown, yel	1.60	2.00
a. Period after "THREE"	57.50	62.50
b. Vertical pair, imperf between	1,000.	

Perf. 12

33 A2 2c on 12c red, rose	3.00	3.50
a. Inverted surcharge	900.00	1,400.
34 A2 4c on 6c green, grn (R)	27.50	67.50
35 A2 4c on 8c blue, bl (R)	4.00	8.50
Nos. 32-35 (4)	36.10	81.50



Sir Charles J. Brooke A16
Sir Charles Vyner Brooke A17

1899-1908 Typo. Perf. 14

36 A16 1c blue & car ('01)	1.40	1.40
37 A16 2c gray green	2.25	1.00
38 A16 3c dull violet ('08)	8.00	.75
39 A16 4c aniline car	8.00	2.75
40 A16 8c yellow & black	2.00	.90
41 A16 10c ultra	2.75	1.10
42 A16 12c light violet	5.00	5.00
43 A16 16c org brn & grn	3.00	2.00
44 A16 20c brn ol & vio ('00)	6.25	4.00
45 A16 25c brown & ultra	5.00	5.75
46 A16 50c ol grn & rose	22.50	27.50
47 A16 \$1 rose & green	57.50	125.00
Nos. 36-47 (12)	123.65	177.15

A 5c was prepared but not issued. Value \$13.50. See the *Scott Classic Catalogue*, for listings of shades.

1901 Wmk. 71

48 A16 2c gray green	24.00	16.00
----------------------	-------	-------

1918-23 Unwmk.

50 A17 1c slate bl & rose	2.50	2.75
51 A17 2c deep green	2.90	1.75
52 A17 2c violet ('23)	2.25	3.00
53 A17 3c violet brown	3.75	3.00
54 A17 3c deep grn ('22)	1.75	1.40
55 A17 4c carmine rose	4.50	3.50
56 A17 4c purple brn ('23)	1.75	.95
57 A17 5c orange ('23)	2.00	1.00
58 A17 6c lake brown ('22)	1.75	1.60
59 A17 8c yellow & blk	14.00	70.00
60 A17 8c car rose ('22)	5.00	35.00
61 A17 10c ultra	3.50	3.50
a. 10c blue	3.50	3.50
62 A17 10c black ('23)	2.25	4.50
63 A17 12c violet	12.50	30.00
64 A17 12c ultra ('22)	11.00	21.00
65 A17 16c brn & blue grn	6.25	8.50
66 A17 20c olive bis & vio	8.00	7.50
a. 20c olive green & violet	8.00	7.50
67 A17 25c brown & blue	4.50	14.00
68 A17 30c bis & gray ('22)	4.25	4.75
69 A17 50c olive grn & rose	11.50	17.00
70 A17 \$1 car rose & grn	19.00	32.50
Nos. 50-70 (21)	124.90	267.20

In 1918 a supply of the 1c (No. 50) had the value tablet printed, by error, in slate blue instead of rose. It is officially stated that this stamp was never issued and had no franking power. Value \$10.

The \$1 denomination shows numeral of value in color on white tablet.



Nos. 61 and 63 Surcharged

1st Printing — bars 1½mm apart.
2nd Printing — Bars ¾mm apart.

1923, Jan.

77 A17 1c on 10c ultra	11.00	62.50
a. "cnet"	400.00	900.00
b. Bars ¾mm apart	140.00	400.00
78 A17 2c on 12c violet	7.50	47.50
a. Bars ¾mm apart	80.00	225.00

1928-29 Type of 1918 Issue Wmk. 47

79 A17 1c slate blue & rose	1.40	.40
80 A17 2c dull violet	1.75	1.40
81 A17 3c deep green	2.00	5.75
82 A17 4c purple brown	1.75	.20
83 A17 5c orange ('29)	11.50	5.75
84 A17 6c brown lake	1.40	.35
85 A17 8c carmine	3.75	17.50
86 A17 10c black	2.00	1.40
87 A17 12c ultra	3.75	25.00
88 A17 16c dp brn & bl grn	3.75	4.50
89 A17 20c dp olive & vio	3.75	6.25
90 A17 25c dk brown & ultra	6.25	9.75
91 A17 30c olive bis & gray	5.00	11.50
92 A17 50c olive grn & rose	6.25	15.00
93 A17 \$1 car rose & grn	17.50	27.50
Nos. 79-93 (15)	71.80	132.25
Set, never hinged	125.00	



Sir Charles Vyner Brooke A18 A19

Wmk. 231 1932, Jan. 1 Engr. Perf. 12½

94 A18 1c indigo	.90	1.10
95 A18 2c dark green	.90	1.75
96 A18 3c deep violet	3.75	1.10
97 A18 4c deep orange	2.00	.85
98 A18 5c brown lake	8.50	1.40
99 A18 6c deep red	9.75	11.00
100 A18 8c orange yel	5.50	9.75
101 A18 10c black	2.50	3.75
102 A18 12c violet blue	4.50	11.00
103 A18 15c orange brown	8.00	9.75
104 A18 20c violet & org	6.25	9.00
105 A18 25c org brn & yel	15.00	25.00
106 A18 30c org red & ol brn	10.00	25.00
107 A18 50c olive grn & red	13.50	15.00
108 A18 \$1 car & green	22.50	40.00
Nos. 94-108 (15)	113.55	165.45

1934-41 Unwmk. Perf. 12

109 A19 1c brown violet	.90	.20
110 A19 2c blue green	1.10	.20
111 A19 2c black ('41)	2.50	1.75
112 A19 3c black	.90	.20
113 A19 3c blue grn ('41)	4.50	5.00
114 A19 4c magenta	.90	.20
115 A19 5c violet	1.40	.20
116 A19 6c deep rose	2.25	.70
117 A19 6c red brn ('41)	5.50	9.00
118 A19 8c brn brown	2.00	.20
119 A19 8c dp rose ('41)	5.75	.20
120 A19 10c red	1.75	.45
121 A19 12c deep ultra	2.50	.30
122 A19 12c orange ('41)	3.50	6.25
123 A19 15c orange	2.75	12.00
124 A19 15c deep blue ('41)	6.00	20.00
125 A19 20c dp rose & olive	3.00	1.10
126 A19 25c orange & vio	3.00	2.00
127 A19 30c vio & red brn	3.00	3.25
128 A19 50c red & violet	3.00	1.00
129 A19 \$1 dk brn & red	1.40	1.00
130 A19 \$2 violet & mag	10.00	10.00
131 A19 \$3 blue grn & rose	25.00	32.50
132 A19 \$4 red & ultra	25.00	50.00
133 A19 \$5 red brn & red	29.00	50.00
134 A19 \$10 orange & blk	20.00	57.50
Nos. 109-134 (26)	166.60	265.20

Issue dates: May 1, 1934, Mar. 1, 1941.
For overprints see #135-154, 159-173, N1-N22.

Stamps of 1934-41 Overprinted in Black or Red



1945, Dec. 17

135 A19 1c brown violet	.75	.45
136 A19 2c black (R)	.75	1.00
137 A19 3c blue green	.75	1.10
138 A19 4c magenta	.75	.35
139 A19 5c violet (R)	1.40	1.00
140 A19 6c red brown	1.75	.90
141 A19 8c deep rose	9.50	13.50
142 A19 10c red	.90	.80
143 A19 12c orange	1.25	4.25
144 A19 15c deep blue	2.25	.45
145 A19 20c dp rose & ol	1.75	2.50
146 A19 25c org & vio (R)	2.00	3.00
147 A19 30c vio & red brn	4.50	3.00
148 A19 50c red & violet	.90	.40
149 A19 \$1 dk brn & red	1.75	1.40
150 A19 \$2 violet & mag	6.50	11.00
151 A19 \$3 bl grn & rose	12.50	57.50
152 A19 \$4 red & ultra	18.00	42.50
153 A19 \$5 red brn & red	100.00	190.00
154 A19 \$10 org & blk (R)	95.00	210.00
Nos. 135-154 (20)	262.95	545.10
Set, never hinged	540.00	

Catalogue values for unused stamps in this section, from this point to the end of the section, are for Never Hinged items.



Sir James Brooke, Sir Charles V. Brooke and Sir Charles J. Brooke A20

1946, May 18

155 A20 8c dark carmine	1.50	.90
156 A20 15c dark blue	1.50	2.00
157 A20 50c red & black	2.00	2.50
158 A20 \$1 sepia & black	3.00	17.50
Nos. 155-158 (4)	8.00	22.90



Type of 1934-41 Overprinted in Blue or Red

1947, Apr. 16 Wmk. 4 Perf. 12

159 A19 1c brown violet	.20	.30
160 A19 2c black (R)	.20	.20
161 A19 3c blue green (R)	.20	.20
162 A19 4c magenta	.20	.20
163 A19 6c red brown	.30	1.00
164 A19 8c deep rose	.85	.20
165 A19 10c red	.30	.20
166 A19 12c orange	.30	1.00
167 A19 15c deep blue (R)	.30	.45
168 A19 20c dp rose & ol (R)	2.25	.55
169 A19 25c orange & vio (R)	.60	.45
170 A19 50c red & violet (R)	.60	.60
171 A19 \$1 dk brown & red	1.10	1.25
172 A19 \$2 violet & magenta	2.00	3.75
173 A19 \$5 red brown & red	4.50	3.75
Nos. 159-173 (15)	13.90	14.10

Common Design Types pictured following the introduction.

Silver Wedding Issue Common Design Types

1948, Oct. 25 Photo. Perf. 14x14½

174 CD304 8c scarlet	.30	.30
----------------------	-----	-----

Engraved; Name Typographed Perf. 11½x11

175 CD305 \$5 light brown	37.50	42.50
---------------------------	-------	-------

UPU Issue Common Design Types

Engr.; Name Typo. on 15c, 25c Perf. 13½, 11x11½

1949, Oct. 10 Wmk. 4

176 CD306 8c rose carmine	1.25	.60
177 CD307 15c indigo	2.50	2.25
178 CD308 25c green	2.10	1.50
179 CD309 50c violet	2.10	4.50
Nos. 176-179 (4)	7.95	8.85



Troides Brookiana A21



Western Tarsier — A22

Designs: 3c, Kayan tomb. 4c, Kayan girl and boy. 6c, Bead work. 8c, Dyak dancer. 10c, Scaly anteater. 12c, Kenyah boys. 15c, Fire making. 20c, Kelemtantan rice barn. 25c, Pepper vines. 50c, Iban woman. \$1, Kelabit smithy. \$2, Map of Sarawak. \$5, Arms of Sarawak.

Perf. 11½x11, 11x11½

1950, Jan. 3 Engr.

180 A21 1c black	.30	.30
181 A22 2c orange red	.20	.40
182 A22 3c green	.25	.60
183 A22 4c brown	.25	.20
184 A22 6c aquamarine	.30	.20
185 A21 8c red	.25	.30
186 A21 10c orange	.75	4.00
187 A21 12c purple	3.25	1.50
188 A21 15c deep blue	2.00	.25
189 A21 20c red org & brn	1.50	.50
190 A21 25c carmine & grn	2.75	.60
191 A22 50c purple & brn	3.00	.20
192 A21 \$1 dk brn & bl grn	20.00	4.00</

Coronation Issue
Common Design Type

1953, June 3 Engr. Perf. 13 1/2 x 13
196 CD312 10c ultra & black 1.00 1.50



Logging — A23



Hornbill
A24



Elizabeth II — A25

Designs: 2c, Young Orangutan. 4c, Kayan Dancing. 8c, Shield with spears. 10c, Kenyah ceremonial carving. 12c, Barong Panau (sailboat). 15c, Turtles. 20c, Melanau basket making. 25c, Astana, Kuching (Governor's Residence). \$1, \$2, Queen Elizabeth II (Portrait like Fiji A39). \$5, Arms.

Table listing postage stamps with columns for Perforation (Perf.), Dimensions (11x11 1/2, 11 1/2 x 11, 12x12 1/2), and Wmk. (4, 25). Includes items 197-210.

Engr. and Typo.

Table listing postage stamps with columns for Item, Description, and Wmk. (10, 25). Includes item 211.

Issued: 30c, 6/1/55; others, 10/1/57.
See Nos. 215-222.

Freedom from Hunger Issue
Common Design Type

Perf. 14x14 1/2

1963, June 4 Photo. Wmk. 314
212 CD314 12c sepia 1.60 1.00

STATE OF MALAYSIA

Types of 1955-57

Perf. 11x11 1/2, 11 1/2 x 11

Table listing postage stamps with columns for Item, Description, and Wmk. (314). Includes items 215-222.

Issued: 20c, 6/9/64; 2c, 15c, 8/17/65; others, 9/9/64.

Orchid Type of Johore (Malaysia),
1965, with State Crest

Wmk. 338

Table listing postage stamps with columns for Item, Description, and Wmk. (338). Includes items 228-234.



Clipper and
State
Crest — A26

Perf. 13 1/2 x 13

Table listing postage stamps with columns for Item, Description, and Unwmk. (45, 160). Includes items 235-241.



Clipper and
New State
Crest — A27

Changed Colors, Designs as Before

Table listing postage stamps with columns for Item, Description, and Unwmk. (7, 8, 16, 2, 80, 30, 5.75, 32.85). Includes items 242-247.

Flower Type of Johore, 1979, with
State Crest

Table listing postage stamps with columns for Item, Description, and Wmk. (47). Includes items 248-254.

Table listing postage stamps with columns for Item, Description, and Unwmk. (1.00, 1.25, 1.00, 1.10, 1.00, 1.10). Includes items 250a-253a.

Agriculture and State Arms Type of
Johore
Shield Divided into 3 Parts of Different
Colors

Wmk. 388

Table listing postage stamps with columns for Item, Description, and Perf. (12). Includes items 255-261.

Agriculture and Arms Type of Johore
Yellow Shield Divided by Diagonal
Bands of Black and Red

Table listing postage stamps with columns for Item, Description, and Perf. (12). Includes items 262-268.

OCCUPATION STAMPS

Issued under Japanese Occupation



Stamps of 1934-41
Handstamped in Violet

Table listing postage stamps with columns for Item, Description, and Perf. (12). Includes items N1-N22.

Stamps overprinted with Japanese characters in oval frame or between 2 vertical black lines were not for paying postage.

SASENO

'sa-'za-'no

LOCATION — An island in the Adriatic
Sea, lying at the entrance of Valona
Bay, Albania.

GOVT. — Italian possession
AREA — 2 sq. mi.

Italy occupied this Albanian islet in
1914, and returned it to Albania in
1947.

100 Centesimi = 1 Lira

Used values in italics are for postally
used stamps. CTO's or stamps
with fake cancels sell for about the
same as unused, hinged stamps.



Italian Stamps of 1901-
22 Overprinted

Table listing postage stamps with columns for Item, Description, and Perf. (14). Includes items 1-8.

Superseded by postage stamps of Italy.

ADVANTAGE
STOCKSHEETS

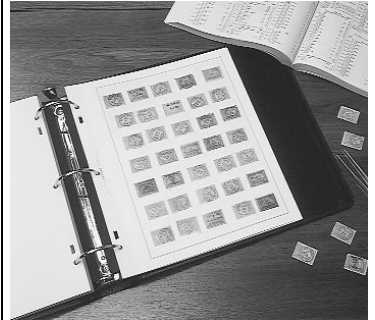

Designed with the collector in mind, Advantage
stock sheets fit directly in your 2-post or 3-ring
National or Specialty album. For unprecedented
durability and flexibility choose Advantage
Stocksheets. Choose from 1 to 8 pockets.

Sheets are sold in packages of 10.

- Stock sheets match album pages in every respect, including border, size, and color.
- Punched and drilled to fit perfectly in binder.
- Available with 1 to 8 pockets. Ideal for storing minor varieties and collateral material. A great place to keep new issues until the next supplement is available.
- Provide the protection and durability of crystal clear acetate pockets on heavyweight pages.

NATIONAL BORDER

Table listing National Border items with columns for Item, Description, and Retail. Includes items AD11-AD18.

SPECIALTY BORDER

Table listing Specialty Border items with columns for Item, Description, and Retail. Includes items AD21-AD28.

Available from your favorite stamp
dealer or direct from:



1-800-572-6885
P.O. Box 828,
Sidney OH 45365

www.amosadvantage.com



SAUDI ARABIA

'sau-dē ə-'rā-bē-ə

LOCATION — Southwestern Asia, on the Arabian Peninsula between the Red Sea and the Persian Gulf
GOVT. — Kingdom
AREA — 849,400 sq. mi.
POP. — 17,880,000 (1995 est.)
CAPITAL — Riyadh

In 1916 the Grand Sherif of Mecca declared the Sanjak of Hejaz independent of Turkish rule. In 1925, Ibn Saud, then Sultan of the Nejd, captured the Hejaz after a prolonged siege of Jeddah, the last Hejaz stronghold.
The resulting Kingdom of the Hejaz and Nejd was renamed Saudi Arabia in 1932.

40 Paras = 1 Piaster = 1 Guerche (Garch, Qirsh)

11 Guerche = 1 Riyal (1928)

110 Guerche = 1 Sovereign (1931)

440 Guerche = 1 Sovereign (1952)

20 Piasters (Guerche) = 1 Riyal (1960)

100 Halalas = 1 Riyal (1976)

Catalogue values for unused stamps in this country are for Never Hinged items, beginning with Scott 178 in the regular postage section, Scott C1 in the airport section, Scott J28 in the postage due section, Scott O7 in official section, and Scott RA6 in the postal tax section.

Watermarks

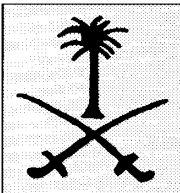

Wmk. 337 — Crossed Swords and Palm Tree

Watermark lines are thicker than the paper.

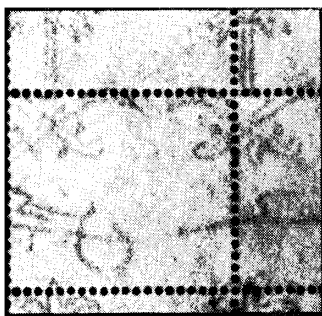

Wmk. 361 — Crossed Swords, Palm Tree and Arabic Inscription

HEJAZ

Sherifate of Mecca



Adapted from Carved Door Panels of Mosque El Salih Talay, Cairo — A1



Taken from Page of Koran in Mosque of El Sultan Barquq, Cairo — A2



Taken from Details of an Ancient Prayer Niche in the Mosque of El Amri at Qus in Upper Egypt — A3

1916, Oct.	Unwmk.	Typo.
L1 A1 1/4pi green	40.00	32.50
L2 A2 1/2pi red	40.00	30.00
a. Perf. 10	200.00	90.00
L3 A3 1pi blue	15.00	11.00
a. Perf. 12	140.00	140.00
b. Perf. 10x12	775.00	775.00
Nos. L1-L3 (3)	95.00	73.50

Exist imperf. Forged perf. exist.

See Nos. L5-L7, L10-L12. For overprints see Nos. L16-L18, L26-L28, L52-L54, L57-L59, L61-L66, L67, L70-L72, L77-L81, 37.



Central Design Adapted from a Koran Design for a Tomb. Background is from Stone Carving on Entrance Arch to the Ministry of Wakfs — A4

1916-17	Roulette 20
L4 A4 1/4pi orange ('17)	3.50 1.40
L5 A1 1/4pi green	4.50 1.40
L6 A2 1/2pi red	7.00 1.40
L7 A3 1pi blue	7.00 1.40
Nos. L4-L7 (4)	22.00 5.60

See #L9. For overprints & surcharge see #L15a, L16c, L17b, L18d, L25, L51, L56, L69, 33.



Adapted from Stucco Work above Entrance to Cairo R. R. Station A5



1917	Serrate Roulette 13
L8 A5 1pa lilac brown	2.75 1.40
L9 A4 1/4pi orange	2.75 1.40
L10 A1 1/4pi green	2.75 1.40
L11 A2 1/2pi red	2.75 1.40
L12 A3 1pi blue	2.75 1.40
L13 A6 2pi magenta	18.00 9.00
Nos. L8-L13 (6)	31.75 16.00

Designs A1-A6 are inscribed "Hejaz Postage."
For overprints and surcharge see #L14-L31, L55-60, L62, L65--L75, L79a-81.

Kingdom of the Hejaz
Stamps of 1917-18 Overprinted in Black, Red or Brown:



1921, Dec. 21	Serrate Roulette 13
L14 A5 1pa lilac brown	27.50 14.00
L15 A4 1/4pi orange	55.00 16.00
a. Inverted overprint	90.00
b. Double overprint	175.00
c. Roulette 20	650.00
d. As "c," invtd. overprint	1,500. 1,400.
e. Double overprint, one inverted	425.00
f. Double overprint, both inverted	425.00
L16 A1 1/4pi green	11.00 5.50
a. Inverted overprint	90.00
b. Double overprint	175.00
c. Roulette 20	650.00
d. As "c," invtd. overprint	1,500.
e. Double overprint, one inverted	550.00

f. Double overprint, both inverted	150.00
L17 A2 1/2pi red	14.00 6.75
a. Inverted overprint	140.00 77.50
b. Roulette 20	550.00
c. Double overprint	425.00
d. Double overprint, both inverted	425.00
L18 A3 1pi blue (R)	11.00 6.25
a. Brown overprint	25.00 18.00
b. Black overprint	32.50 27.50
c. As "b," invtd. overprint	350.00
d. Roulette 20	625.00
L19 A6 2pi magenta	16.00 9.00
a. Double overprint	134.50 57.50
Nos. L14-L19 (6)	

Nos. L15-L17, L18b and L19 exist with date (1340) omitted at left or right side.
Some values exist with gold overprint.
Forgeries of Nos. L14-L23 abound.

No. L14 With Additional Surcharge:



L22 A5(a) 1/4pi on 1pa	325.00 125.00
L23 A5(b) 1pi on 1pa	325.00 125.00

Stamps of 1917-18 Overprinted in Black



1922, Jan. 7	
L24 A5 1pa lilac brown	3.00 2.75
a. Inverted overprint	140.00
b. Double overprint	90.00
c. Double ovpt., one inverted	175.00
L25 A4 1/4pi orange	9.00 6.25
a. Inverted overprint	90.00
b. Double ovpt., one inverted	175.00
L26 A1 1/4pi green	3.00 2.75
a. Inverted overprint	90.00
b. Double ovpt., one inverted	175.00
L27 A2 1/2pi red	2.25 1.75
a. Inverted overprint	90.00
b. Double ovpt., one inverted	175.00
L28 A3 1pi blue	2.25 .80
a. Double overprint	80.00
b. Inverted overprint	140.00
L29 A6 2pi magenta	6.50 5.50
a. Double overprint	140.00

With Additional Surcharge of New Value

L30 A5(a) 1/4pi on 1pa lil brn	20.00 14.00
L31 A5(b) 1pi on 1pa lil brn	2.25 .90
a. Inverted surcharge	90.00
b. Double surcharge	80.00
c. Dbl. surch., one invtd., ovpt. invtd.	75.00
d. Inverted overprint	75.00
e. Inverted overprint and surcharge	210.00
f. Inverted overprint, double surcharge	210.00
g. Words of surcharge transposed	200.00
h. Overprint and surcharge inverted, words of surcharge transposed	400.00
i. Right hand character of surcharge inverted	75.00
Nos. L24-L31 (8)	48.25 34.70

The 1921 and 1922 overprints read: "The Government of Hashemite Arabia, 1340." The overprint on No. L28 in red is bogus. Forgeries abound.

Types A7 and A8
Very fine examples will be somewhat off center but perforations will be clear of the framelines.



Arms of Sherif of Mecca — A7

1922, Feb.	Typo.	Perf. 11 1/2
L32 A7 1/4pi red brown		1.75 .45
L34 A7 1/2pi red		1.75 .45
L35 A7 1pi dark blue		1.75 .45
L36 A7 1 1/4pi violet		1.75 .45
L37 A7 2pi orange		1.75 .45
L38 A7 3pi olive brown		1.75 .45
L39 A7 5pi olive green		1.75 .55
Nos. L32-L39 (7)		12.25 3.25

Numerous shades exist. Some values were printed in other colors in 1925 for handstamping by the Nejd authorities in Mecca. These exist without handstamps.

Exist imperf.
Forgeries exist, usually perf. 11.
Reprints of Nos. L32, L35 exist; paper and shades differ.

See Nos. L48A-L49. For surcharges and overprints see Nos. L40-L48, L76, L82-L159, 7-20, 38A-48, 55A-58A, Lj11-Lj16, Lj26-Lj39, J1-J8, J10-J11, P1-P3, Jordan 64-72, 91, 103-120, J1-J17, O1.

Stamps of 1922 Surcharged with New Values in Arabic:



c

d

Saudi Arabia

Free Price List

Classic to Modern Sets & Singles

We Buy - Top Prices Paid!

- Saudi Arabia and all Worldwide
- Better Stamps
- Collections
- Rarities
- Covers

For buying or selling Saudi Arabia and all other U.S. & Worldwide call

1-800-9-4-STAMP
(1-800-947-8267)



Henry Gitner Philatelists, Inc.

P.O. Box 3077-S
Middletown, NY 10940
Toll Free: 1-800-947-8267
Fax: 845-343-0068
Email: hgtnr@hgtnr.com
http://www.hgtnr.com

Philately - The Quiet Excitement!

1923

L40 A7(c) 1/4pi on 1/8pi org brn 32.50 32.50

a. Double surcharge
b. Double inverted surcharge
c. Double surch., one invtd.

L41 A7(d) 10pi on 5pi ol grn 27.50 27.50

a. Double surch., one invtd.
b. Inverted surcharge

Forgeries exist.

Caliphate Issue



Stamps of 1922 Overprinted in Gold

1924

L42 A7 1/4pi orange brown 3.25
L43 A7 1/4pi red 3.25
L44 A7 1pi dark blue 3.25
a. Inverted overprint 200.00
L45 A7 1 1/2pi violet 3.25
L46 A7 2pi orange 3.25
a. Inverted overprint 200.00
L47 A7 3pi olive brown 3.50
L48 A7 5pi olive green 3.50
a. Inverted overprint 200.00
Nos. L42-L48 (7) 23.25

Assumption of the Caliphate by King Hussein in Mar., 1924. The overprint reads "In commemoration of the Caliphate, Shaaban, 1342."

The overprint was typographed in black and dusted with "gold" powder while wet. Inverted overprints on other values are forgeries. So-called black overprints are either forgeries or gold overprints with the gold rubbed off. No genuine black overprints are known.

The overprint is 18-20mm wide. The 1st setting of the 1/4pi is 16mm.
Forgeries exist.
Nos. L43-L44, L46 exist with postage due overprint as on Nos. Lj11-Lj13.

Type of 1922 and



Arms of Sherif of Mecca — A8

1924 Perf. 11 1/2

L48A A7 1/4pi yellow green 3.00 5.75
b. Tête bêche pair 27.50

L49 A7 3pi brown red 5.00 9.00
a. 3pi dull red 3.00 4.50

L50 A8 10pi vio & dk brn 3.00 4.50
a. Center inverted 35.00 55.00
b. Center omitted 67.50
c. 10pi purple & sepia 3.00 4.50
Nos. L48A-L50 (3) 11.00 19.25

Nos. L48A, L50, L50a exist imperf.
Several printings of Nos. L48A-L50 exist; paper and shades differ.
Forgeries exist, usually perf. 11.
For overprint see Nos. L76A, Jordan 121.

Jedda Issues

Stamps of 1916-17 Overprinted



The control overprints on Nos. L51-L159 read: "Hukumat al Hejaziyeh, 5 Rabi af'awal 1343" (The Hejaz Government, October 4, 1924). This is the date of the accession of King Ali. Counterfeits exist of all Jedda overprints.

Jedda issues were also used in Medina and Yambo.

Used values for #L51-L186 and Lj17-Lj39 are for genuine cancels. Privately applied cancels exist for "Mekke" (Mecca, bilingual or all Arabic), Khartoum, Cairo, as well as for Jedda. Many private cancels have wrong dates, some as early as 1916. These are worth half the used values.

Red Overprint

1925, Jan. Roulette 20

L51 A4 1/4pi orange 14.00 14.00
a. Inverted overprint 90.00
b. Ovpd. on face and back 175.00
c. Normal ovp. on face, double ovp. on back 200.00

L52 A1 1/4pi green 14.00 14.00
a. Inverted overprint 60.00
b. Double overprint 55.00
c. Double overprint, one invtd. 140.00

L53 A2 1/2pi red 67.50 67.50
a. Inverted overprint 150.00
b. Double overprint, one invtd. 140.00

L54 A3 1pi blue 32.50 32.50
a. Inverted overprint 140.00
b. Double ovp., one invtd. 125.00
Nos. L51-L53 (3) 95.50 95.50

Serrate Roulette 13

L55 A5 1pa lilac brown 12.50 12.50
a. Inverted overprint 67.50
b. Double overprint 60.00
c. Ovpd. on face and back 175.00
d. Normal ovp. on face, double ovp. on back 125.00

L56 A4 1/4pi orange 35.00 35.00
a. Inverted overprint 80.00

L57 A1 1/4pi green 20.00 20.00
a. Pair, one without overprint 160.00
b. Inverted overprint 45.00
c. Double ovp., one inverted 275.00

L58 A2 1/2pi red 27.50 27.50
a. Inverted overprint 140.00

L59 A3 1pi blue 32.50 32.50
a. Inverted overprint 100.00

L60 A6 2pi magenta 35.00 35.00
a. Inverted overprint 140.00
Nos. L55-L60 (6) 162.50 162.50

Gold Overprint

Roulette 20

L61 A1 1/4pi green, gold on red ovp. 3,000.
a. Gold on blue ovp. 3,500. —

Serrate Roulette 13

L62 A1 1/4pi green, gold on red ovp. 22.50 22.50
a. Inverted overprint 100.00

The overprint on No. L61 was typographed in red or blue (No. L62 only in red) and dusted with "gold" powder while wet.

Blue Overprint

Roulette 20

L63 A1 1/4pi green 75.00 22.50
a. Inverted overprint 150.00
b. Ovpd. on face and back 175.00

L64 A2 1/2pi red, invtd. ovp. 80.00 80.00
a. Upright overprint 140.00

Serrate Roulette 13

L65 A1 1/4pi green 16.00 16.00
a. Inverted overprint 67.50
b. Double overprint 900.00

L66 A2 1/2pi red 27.50 27.50
a. Inverted overprint 90.00

L66B A6 2pi mag. invtd. ovp. 1,400.

Blue overprint on Nos. L4, L8, L9 are bogus.

Same Overprint in Blue on Provisional Stamps of 1922 Overprinted on No. L17

L67 A2 1/2pi red 2,500.

Overprinted on Nos. L24-L29

L68 A5 1pa lilac brn 160.00 160.00
L69 A4 1/4pi orange 2,500. 1,800.
a. Inverted overprint

L70 A1 1/4pi green 65.00 65.00
a. Inverted overprint 725.00

L71 A2 1/2pi red 85.00 85.00
a. Inverted overprint 800.00

L72 A3 1pi blue 110.00 110.00

L73 A6 2pi magenta 160.00 160.00
a. Inverted overprint 1,400.

Same Overprint on Nos. L30 and L31

L74 A5(a) 1/2pi on 1pa 90.00 90.00
L75 A5(b) 1pi on 1pa 75.00 75.00
a. Inverted overprint 575.00

Same Overprint in Blue Vertically, Reading Up or Down, on Stamps of 1922-24

Perf. 11 1/2

L76 A7 1/2pi red 900.00 900.00
L76A A8 10pi vio & dk brn 1,800. 1,800.

Nos. L5, L10 Overprinted Reading Up in Blue or Red (Overprint reads up in illustration)

Roulette 20

L77a A1 1/4pi green (Bl) 500.00 500.00
L78 A1 1/4pi green (R) 450.00 450.00

Serrate Roulette 13

L79a A1 1/4pi green (Bl) 300.00 300.00

L80 A1 1/4pi green (R) 60.00 60.00

Overprint Reading Down

Roulette 20

L77 A1 1/4pi green (Bl) 175.00 175.00

Serrate Roulette 13

L79 A1 1/4pi green (Bl) 90.00 90.00
L80a A1 1/4pi green (R) 200.00 200.00



Nos. L10, L32-L39, L48A, L49a, L50 Overprinted

Serrate Roulette 13

Red Overprint (vertical)

L81 A1 1/4pi green 1,200.

Overprint on No. L81 also exists horizontal and inverted.

Perf. 11 1/2

Blue Overprint

L82 A7 1/4pi red brown 5.50 5.50
a. Inverted overprint 45.00

L83 A7 1/4pi red 7.25 7.25
a. Double overprint 67.50
b. Inverted overprint 45.00 45.00
c. Double ovp., one invtd. 67.50
d. Overprint reading up

L84 A7 1pi dark blue 350.00
a. Inverted overprint 350.00

L85 A7 1 1/2pi violet 11.00 11.00
a. Inverted overprint 45.00 45.00

L86 A7 2pi orange 11.00 11.00
a. Double ovp., one invtd. 67.50
b. Inverted overprint 45.00 67.50
c. Double overprint 67.50

L87 A7 3pi olive brown 9.00 9.00
a. Inverted overprint 45.00
b. Double ovp., one invtd. 67.50
c. Overprint reading up
d. Dbl. ovp., both invtd. 90.00

L88 A7 3pi dull red 11.00 11.00
a. Double ovp., one invtd. 45.00
b. Inverted overprint 67.50

L89 A7 5pi olive green 11.00 11.00
a. Inverted overprint 45.00

Some values exist in pairs, one without overprint.

Black Overprint

L90 A7 1/4pi red brown 45.00 140.00
a. Inverted overprint

L91 A7 1/4pi red 4.50 4.50
a. Inverted overprint 60.00

L92 A7 1pi dark blue 350.00
a. Inverted overprint 350.00

L93 A7 1 1/2pi violet 12.00 12.00
a. Inverted overprint 67.50

L94 A7 2pi orange 7.25 7.25
a. Inverted overprint 45.00

L95 A7 3pi olive brown 5.50 5.50
a. Inverted overprint 67.50 67.50

L96 A7 3pi dull red 7.25 7.25
a. Inverted overprint 45.00

L97 A7 5pi olive green 9.00 9.00
a. Inverted overprint 45.00

Red Overprint

L98 A7 1/4pi red brn, invtd. 725.00

L99 A7 1/4pi yellow grn 16.00 16.00
a. Tête bêche pair 62.50
b. Inverted overprint 45.00
c. Tête bêche pair, one with inverted overprint 75.00

L100 A7 1/2pi red 1,000. 500.00
a. Inverted overprint 1,000. 500.00

L101 A7 1pi dark blue 8.00 8.00
a. Inverted overprint 45.00
b. Double ovp., one invtd. 32.50

L102 A7 1 1/2pi violet 4.50 4.50
a. Inverted overprint 45.00

L103 A7 2pi orange 12.00 12.00
a. Inverted overprint 45.00
b. Overprint reading up 160.00

L104 A7 3pi olive brown 12.00 12.00
a. Inverted overprint 45.00

L105 A7 3pi dull red, invtd. 1,500.

L106 A7 5pi olive green 7.25 7.25
a. Inverted overprint 45.00
b. Overprint reading up
c. Overprint reading down

L107 A8 10pi vio & dk brn 16.00 16.00
a. Inverted overprint 45.00
b. Center inverted 90.00
c. As "b", invtd. ovp. 140.00

Nos. L98, L105 with normal overprint are fakes.

Gold Overprint

L108 A7 1/4pi red brown 27.50 27.50
L109 A7 1/2pi red 27.50 27.50
L110 A7 1pi dark blue 27.50 27.50
L111 A7 1 1/2pi violet 110.00 110.00
L112 A7 2pi orange 90.00 90.00
L113 A7 3pi olive brown 35.00 35.00
L114 A7 3pi dull red 100.00 100.00
L115 A7 5pi olive green 85.00 85.00
Nos. L108-L115 (8) 502.50 502.50

Inverted overprints are forgeries.

Same Overprint on Nos. L42-L48

Blue Overprint

L116 A7 1/4pi red brown 42.50 42.50
a. Double ovp., one invtd. 275.00

L117 A7 1/2pi red 80.00 80.00

L118 A7 1pi dark blue 55.00 55.00

L119 A7 1 1/2pi violet 65.00 65.00

L120 A7 2pi orange 275.00 275.00
a. Inverted overprint 425.00

L121 A7 3pi olive brown 110.00 110.00
a. Inverted overprint 175.00

L122 A7 5pi olive green 37.50 37.50
a. Inverted overprint 200.00
Nos. L116-L122 (7) 665.00 665.00

Black Overprint

L123 A7 1/4pi red brown 42.50 42.50
a. Inverted overprint 225.00

L125 A7 1 1/2pi violet 140.00 140.00
a. Inverted overprint 225.00

L127 A7 3pi olive brown 110.00 110.00
a. Inverted overprint 225.00

L128 A7 5pi olive green 140.00 140.00
a. Inverted overprint 225.00
Nos. L123-L128 (4) 432.50 432.50

Red Overprint

L129 A7 1pi dark blue 90.00 90.00
L130 A7 1 1/2pi violet 110.00 110.00
L131 A7 2pi orange 90.00 90.00
Nos. L129-L131 (3) 290.00 290.00

Overprints on stamps or in colors other than those listed are forgeries.

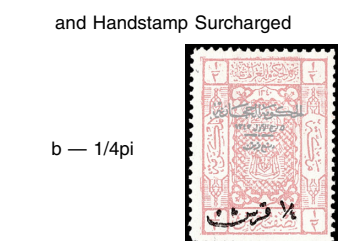
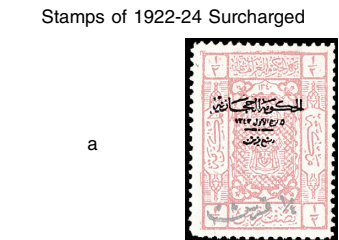

1925 Litho. Perf. 11 1/2

L135 A7 1/4pi on 1/4pi on 1/4pi red brn 47.50 47.50
b. 1pi on 1/4pi on 1/4pi red brown

L136 A7 1/4pi on 1/4pi on 1/4pi red 30.00 30.00
c. 1pi on 1/4pi on 1/4pi red 55.00 55.00

L138 A7 1pi on 1pi on 1pi orange 30.00 30.00
a. 1/4pi on 1/4pi on 1pi org 90.00
b. 10pi on 1pi on 2pi org 45.00
c. 1/4pi on 1pi on 2pi org 45.00
d. 1pi on 1/4pi on 2pi org 90.00

L139 A7 1pi on 1pi on 3pi ol brn 22.50 22.50

L140 A7 1pi on 1pi on 3pi dl red 35.00 35.00

L141 A7 10pi on 10pi on 5pi ol grn 16.00 16.00
b. 1pi on 10pi on 5pi ol grn 181.00 181.00
Nos. L135-L141 (6)

The printed surcharge (a) reads "The Hejaz Government, October 4, 1924." with new

denomination in third line. This surcharge alone was used for the first issue (Nos. L135a-L141a). The new denomination was so small and indistinct that its equivalent in larger characters was soon added by handstamp (b) at bottom of each stamp for the second issue (Nos. L135-L141).

The handstamped surcharge (b) is found double, inverted, etc. It is also known in dark violet.

Without Handstamp "b"

L135a	A7	$\frac{1}{2}$ pi on $\frac{1}{2}$ pi red brn	90.00
L136b	A7	$\frac{1}{2}$ pi on $\frac{1}{2}$ pi red	90.00
L138e	A7	1pi on 2pi orange	90.00
L139a	A7	1pi on 3pi olive brn	90.00
L140a	A7	1pi on 3pi dull red	90.00
L141a	A7	10pi on 5pi olive grn	90.00
Nos. L135a-L141a (6)			540.00



A11



A12



Stamps of 1922-24 Surcharged

Black Surcharge

L142	A7	$\frac{1}{2}$ pi on $\frac{1}{2}$ pi red	7.25	7.25
a.	Inverted surcharge		35.00	
L143	A7	$\frac{1}{2}$ pi on $\frac{1}{2}$ pi red	7.25	7.25
a.	Inverted surcharge		35.00	
L144	A7	1pi on $\frac{1}{2}$ pi red	7.25	7.25
a.	Inverted surcharge		22.50	
L145	A7	1pi on 1 $\frac{1}{2}$ pi vio	7.25	7.25
a.	Inverted surcharge		32.50	
L146	A7	1pi on 2pi org	7.25	7.25
a.	"10pi"		77.50	
b.	Inverted surcharge		35.00	
c.	As "a," inverted surcharge		130.00	
L147	A7	1pi on 3pi olive brn	7.25	7.25
a.	"10pi"		67.50	
b.	Inverted surcharge		45.00	
c.	As "a," inverted surcharge		130.00	
L148	A7	10pi on 5pi olive grn	14.00	14.00
a.	Inverted surcharge		60.00	
Nos. L142-L148 (7)			57.50	57.50

Blue Surcharge

L149	A7	$\frac{1}{2}$ pi on $\frac{1}{2}$ pi red	11.00	11.00
a.	Inverted surcharge		60.00	
b.	Double surcharge		200.00	
L150	A7	$\frac{1}{2}$ pi on $\frac{1}{2}$ pi red	11.00	11.00
a.	Inverted surcharge		45.00	
L151	A7	1pi on $\frac{1}{2}$ pi red	11.00	11.00
a.	Inverted surcharge		45.00	
b.	Double surcharge			
L152	A7	1pi on 1 $\frac{1}{2}$ pi vio	11.00	11.00
a.	Inverted surcharge		60.00	
L153	A7	1pi on 2pi org	11.00	11.00
a.	"10pi"		62.50	
b.	Inverted surcharge		60.00	
L154	A7	1pi on 3pi olive brn	22.50	22.50
a.	"10pi"		77.50	
b.	Inverted surcharge		62.50	
L155	A7	10pi on 5pi olive grn	25.00	25.00
a.	Inverted surcharge		55.00	
Nos. L149-L155 (7)			102.50	102.50

Red Surcharge

L156	A7	1pi on 1 $\frac{1}{2}$ pi vio	22.50	22.50
a.	Inverted surcharge		72.50	
L157	A7	1pi on 2pi org	22.50	22.50
a.	"10pi"		72.50	
b.	Inverted surcharge		72.50	
L158	A7	1pi on 3pi olive brn	22.50	22.50
a.	"10pi"		90.00	
b.	Inverted surcharge		72.50	
L159	A7	10pi on 5pi olive grn	22.50	22.50
a.	Inverted surcharge		72.50	
Nos. L156-L159 (4)			90.00	90.00
Nos. L142-L159 (18)			250.00	250.00

The "10pi" surcharge is found inverted on Nos. L146a, L147a. The existence of genuine inverted "10pi" surcharges on Nos. L153a, L154a, L157a and L158a is in doubt. The 10pi on 1 $\frac{1}{2}$ pi is bogus.

King Ali Issue



A9



A10

1925, May-June Perf. 11 $\frac{1}{2}$

Black Overprint			
L160	A9	$\frac{1}{2}$ pi chocolate	1.50 1.50
L161	A9	$\frac{1}{4}$ pi ultra	1.50 1.50
L162	A9	$\frac{1}{2}$ pi car rose	1.50 1.50
L163	A10	1pi yellow green	1.75 1.75
L164	A10	1 $\frac{1}{2}$ pi orange	1.75 1.75
L165	A10	2pi blue	2.25 2.25
L166	A11	3pi dark green	2.25 2.25
L167	A11	5pi orange brn	2.25 2.25
L168	A12	10pi red & green	4.50 4.50
a.	Center inverted		67.50
Nos. L160-L168 (9)			19.25 19.25

Red Overprint			
L169	A9	$\frac{1}{2}$ pi chocolate	2.75 2.75
L170	A9	$\frac{1}{4}$ pi ultra	1.60 1.60
L171	A10	1pi yellow green	2.00 2.00
L172	A10	1 $\frac{1}{2}$ pi orange	2.00 2.00
L173	A10	2pi deep blue	2.50 2.50
L174	A11	3pi dark green	2.75 2.75
a.	Horiz. pair, imperf. vert.		
L175	A11	5pi org brn	2.75 2.75
L176	A12	10pi red & green	5.50 5.50
Nos. L169-L176 (8)			21.85 21.85

Blue Overprint			
L177	A9	$\frac{1}{2}$ pi chocolate	1.75 1.75
L179	A9	$\frac{1}{2}$ pi car rose	1.75 1.75
L180	A10	1pi yellow green	1.75 1.75
L181	A10	1 $\frac{1}{2}$ pi orange	1.75 1.75
L182	A11	3pi dark green	1.75 1.75
L183	A11	5pi orange brn	5.50 5.50
L184	A12	10pi red & green	7.25 7.25
L185	A12	10pi red & org	275.00
Nos. L177-L184 (7)			21.50 21.50

Without Overprint			
L186	A12	10pi red & green	6.75 6.75
a.	Dbl. impression of center		90.00

The overprint in the tablets on Nos. L160-L185 reads: "5 Rabi al'awwal, 1343" (Oct. 5, 1924), the date of the accession of King Ali. The tablet overprints vary slightly in size. Each is found reading upward or downward and at either side of the stamp. These control overprints were first applied in Jedda by the government press.

They were later made from new plates by the stamp printer in Cairo. In the Jedda overprint, the bar over the "0" figure extends to the left.

Some values exist with 13mm or 15mm instead of 18mm between tablets. They sell for more. The lines of the Cairo overprinting are generally wider, but more lightly printed, usually appearing slightly grayish and the bar is at center right. The Cairo overprints are believed not to have been placed in use.

Imperforates exist. Nos. L160-L168 are known with the overprints spaced as on type D3 and aligned horizontally.

Copies of these stamps (perforated or imperforate) without the overprint, except No. L186 were not regularly issued and not available for postage.

No. L185 exists only with Cairo overprint. Imperfs of No. L185 sell for much less than No. L185. Fake perfs have been added to the imperfs.

The $\frac{1}{2}$ pi with blue overprint is bogus. No. L186 in other colors are color trials. For overprints see #58B-58D, Jordan 122-129.

NEJDI ADMINISTRATION OF HEJAZ

Handstamped in Blue, Red, Black or Violet



The overprint reads: "1343. Barid al Sultanat al Nejdia" (1925. Post of the Sultanate of Nejd).

The overprints on this and succeeding issues are handstamped and, as usual, are

found double, inverted, etc. These variations are scarce.

1925, Mar.-Apr. Unwmk. Perf. 12 On Stamp of Turkey, 1915, With Crescent and Star in Red

1	A22	5pa ocher (Bl)	40.00	27.50
2	A22	5pa ocher (R)	25.00	20.00
3	A22	5pa ocher (Bk)	30.00	22.50
4	A22	5pa ocher (V)	25.00	18.00

On Stamp of Turkey, 1913

5	A28	10pa green (Bl)	22.50	16.00
6	A28	10pa green (R)	18.00	12.50

On Stamps of Hejaz, 1922-24 Perf. 11 $\frac{1}{2}$

7	A7	$\frac{1}{2}$ pi red brn (R)	24.00	24.00
8	A7	$\frac{1}{2}$ pi red brn (Bk)	35.00	35.00
9	A7	$\frac{1}{2}$ pi red brn (V)	24.00	24.00
10	A7	$\frac{1}{2}$ pi car (R)	30.00	30.00
11	A7	$\frac{1}{2}$ pi car (Bk)	35.00	35.00
12	A7	$\frac{1}{2}$ pi car (V)	27.50	27.50
13	A7	$\frac{1}{2}$ pi red (Bl)	22.50	22.50
14	A7	$\frac{1}{2}$ pi red (R)	18.00	18.00
15	A7	1 $\frac{1}{2}$ pi vio (R)	24.00	24.00
16	A7	2pi yel buff (R)	57.50	57.50
a.	2pi orange (R)		35.00	
17	A7	2pi yel buff (V)	57.50	57.50
a.	2pi orange (V)		32.50	32.50
18	A7	3pi brn red (Bl)	30.00	30.00
19	A7	3pi brn red (R)	22.50	22.50
20	A7	3pi brn red (V)	25.00	25.00

Many Hejaz stamps of the 1922 type were especially printed for this and following issues. The re-impressions are usually more clearly printed, in lighter shades than the 1922 stamps, and some are in new colors. Counterfeits exist.



Arabic Inscriptions

R1	R2	
On Hejaz Bill Stamp		
22	R1 1pi violet (R)	15.00 15.00

On Hejaz Notarial Stamps		
23	R2 1pi violet (R)	20.00 20.00
24	R2 2pi blue (R)	30.00 30.00
25	R2 2pi blue (V)	27.50 27.50

For overprint see No. 49.



Locomotive — R3

On Hejaz Railway Tax Stamps			
26	R3 1pi blue (R)	37.50 9.00	
27	R3 2pi ocher (R)	45.00 14.00	
28	R3 2pi ocher (V)	37.50 14.00	
29	R3 3pi lilac (R)	40.00 20.00	
Nos. 1-20, 22-29 (28)			845.50 698.50

There are two types of the basic stamps. The difference is in the locomotive. For overprints and surcharges see Nos. 34, 50-54, 55, 59-68, J12-J15.

Pilgrimage Issue

Various Stamps Handstamp Surcharged in Blue and Red in Types "a" and "b" and with Tablets with New Values



a



b

Surcharge "a" reads: "Tezkar al Hajj al Awwal Fi 'ahd al Sultanat al Nejdia, 1343" (Commemorating the first pilgrimage under the Nejd Sultanate, 1925). "b" reads: "Al Arba" (Wednesday).

1925, July 1 Perf. 12 On Stamps of Turkey, 1913

30	A28	1pi on 10pa grn (Bl & R)	75.00	55.00
31	A30	5pi on 1pi bl (Bl & R)	75.00	55.00

On Stamps of Hejaz, 1917-18 Serrate Roulette 13

32	A5	2pi on 1pa lil brn (R & Bl)	95.00	67.50
33	A4	4pi on $\frac{1}{2}$ pi org (R & Bl)	350.00	350.00

On Hejaz Railway Tax Stamp Perf. 11 $\frac{1}{2}$

34	R3	3pi lilac (Bl & R)	125.00	40.00
Nos. 30-34 (5)			720.00	567.50

No. 30 with handstamp "a" in black was a favor item. Nos. 30 and 33 with both handstamps in red is a forgery.



Handstamped in Blue, Red, Black or Violet

This overprint has practically the same meaning as that described over No. 1. The Mohammedan year (1343) is omitted. This handstamp is said to be in private hands at this time. Extreme caution is advised before buying rare items.

1925, July-Aug. Perf. 12 On Stamp of Turkey, 1915, with Crescent and Star in Red

35	A22	5pa ocher (Bl)	24.00	24.00
----	-----	----------------	-------	-------

On Stamps of Turkey, 1913

36	A28	10pa green (Bl)	20.00	20.00
a.	Black overprint		85.00	

On Stamps of Hejaz, 1922 (Nos. L28-L29) Serrate Roulette 13

37	A3	1pi blue (R)	60.00	67.50
38	A6	2pi magenta (Bl)	60.00	67.50

On Stamps of Hejaz, 1922-24 Perf. 11 $\frac{1}{2}$

38A	A7	$\frac{1}{2}$ pi red brn (Bk)	4.250.	
38B	A7	$\frac{1}{2}$ pi red brn (Bl)	3.500.	
39	A7	$\frac{1}{2}$ pi red (Bl)	10.00	10.00
39A	A7	Imperf., pair $\frac{1}{2}$ pi red (Bk)	22.50	22.50
39B	A7	Imperf., pair $\frac{1}{2}$ pi red (Bl)	18.00	18.00
c.	Imperf., pair $\frac{1}{2}$ pi red (V)		37.50	37.50
40	A7	1pi gray vio (R)	29.00	29.00
a.	1pi black violet (R)		40.00	
41	A7	1 $\frac{1}{2}$ pi dk red (Bk)	30.00	30.00
a.	1 $\frac{1}{2}$			



e

Color in parenthesis is that of overprint on basic stamp.

- 46 A7(c) 1pi on 1/2pi (Bl) 10.00 1.75
 - a. Imperf. pair 27.50
 - b. Ovp't & surch. inverted
- 47 A7(d) 1 1/2pi on 1/2pi (Bl) 15.00 7.25
 - a. Imperf. pair 27.50
 - b. Black overprint 18.00
- 48 A7(e) 2pi on 3pi (Bl) 16.00 16.00
 - Nos. 46-48 (3) 41.00 25.00

Several variations in type settings of "c," "d" and "e" exist, including inverted letters and values.

On Hejaz Notarial Stamp

- 49 R2 2pi blue (Bk) 20.00 20.00

On Hejaz Railway Tax Stamps

- 50 R3 1pi blue (R) 25.00 25.00
- 51 R3 1pi blue (Bk) 30.00 9.00
- 52 R3 2pi ochre (Bl) 27.50 9.00
- 53 R3 3pi lilac (Bl) 22.50 22.50
- 54 R3 5pi green (Bl) 20.00 20.00
 - Nos. 49-54 (6) 145.00 105.50

Hejaz Railway Tax Stamp Handstamped in Black



This overprint reads: "Al Saudia. - Al Sultanat al Nejdia." (The Saudi Sultanate of Nejd.)

- 1925-26 R3 1pi blue — 175.00

On Nos. L34, L36-L37, L41

- 55A A7 1/2pi red — 325.00
- 56 A7 1 1/2pi violet — 350.00
 - a. Violet overprint — 325.00
- 57 A7 2pi orange — 350.00
- 57A A7 10pi on 5pi of grn — 325.00

On Nos. L95 and L97

Color in parentheses is that of rectangular overprint on basic stamp

- 58 A7 3pi olive brn (Bk) — 350.00
- 58A A7 5pi olive grn (Bk) — 325.00

On Nos. L162-L163, L173

Perf. 11 1/2

- 58B A9 1/2pi car rose (Bk) — 325.00
- 58C A10 1pi yel grn (Bk) — 190.00
- 58D A10 2pi blue (R) — 325.00

Nos. 55-58D were provisionally issued at Medina after its capitulation.

This overprint exists on Nos. L160-L161, L164-L172, L174-L175, L180-L183. These 17 are known as bogus items, but may exist genuine.

Lithographed overprints are forgeries.

Medina Issue



Hejaz Railway Tax Stamps Handstamped

and Handstamp Surcharged in Various Colors



The large overprint reads: "The Nejd Posts - 1344 - Commemorating Medina, the Illustrious." The tablet shows the new value.

1925

- 59 R3 1pi on 10pi vio (Bk & V) 65.00 65.00
- 60 R3 2pi on 50pi lt bl (R & Bk) 65.00 65.00
- 61 R3 3pi on 100pi red brn (Bl & Bk) 65.00 65.00
- 62 R3 4pi on 500pi dull red (Bl & Bk) 65.00 65.00
- 63 R3 5pi on 1000pi dp red (Bl & Bk) 65.00 65.00
 - Nos. 59-63 (5) 325.00 325.00

JEDDA ISSUE

Hejaz Railway Tax Stamps Handstamped and Tablet with New Value in Various Colors



This handstamp reads: "Commemorating Jeddah — 1344 — The Nejd Posts."

1925

- 64 R3 1pi on 10pi vio (Bk & Bl) 65.00 65.00
- 65 R3 2pi on 50pi lt bl (R & Bk) 65.00 65.00
- 66 R3 3pi on 100pi red brn (R & Bl) 65.00 65.00
- 67 R3 4pi on 500pi dl red (Bk & Bl) 65.00 65.00
- 68 R3 5pi on 1000pi dp red (Bk & Bl) 65.00 65.00
 - Nos. 64-68 (5) 325.00 325.00

Nos. 59-63 and 64-68 were prepared in anticipation of the surrender of Medina and Jeddah.

Kingdom of Hejaz-Nejd



Arabic Inscriptions and Value — A1



A2

Inscriptions in upper tablets: "Barid al Hejaz wa Nejd" (Posts of the Hejaz and Nejd)

1926, Feb. Typo. Unwmk. Perf. 11

- 69 A1 1/2pi violet 12.00 8.25
- 70 A1 1/2pi gray 12.00 8.25
- 71 A1 1pi deep blue 15.00 10.00
- 72 A2 2pi blue green 13.00 8.25
- 73 A2 3pi carmine 15.00 9.00
- 74 A2 5pi maroon 9.00 5.75
 - Nos. 69-74 (6) 76.00 49.50

Nos. 69-71, 74 exist imperf. Value, each \$30. Used values are for favor cancels.

1926, Mar. Perf. 11

- 75 A1 1/2pi orange 6.00 3.25
- 76 A1 1/2pi blue green 3.00 1.40
- 77 A1 1pi carmine 2.00 1.10
- 78 A2 2pi violet 3.00 1.40
- 79 A2 3pi dark blue 3.00 1.40

- 80 A2 5pi lt brown 6.00 3.25
 - a. 5pi olive brown 23.00 11.80
 - Nos. 75-80 (6)

Nos. 75-80 also exist with perf. 14, 14x11, 11x14 and imperf. All of these sell for 10 times the values quoted.

Counterfeits of types A1 and A2 are perf. 11 1/2. They exist with and without overprints. Types A1 and A2 in colors other than listed are proofs.

Pan-Islamic Congress Issue Stamps of 1926 Handstamped



1926 Perf. 11

- 92 A1 1/2pi orange 8.00 2.75
- 93 A1 1/2pi blue green 8.00 2.75
- 94 A1 1pi carmine 8.00 2.75
- 95 A2 2pi violet 8.00 2.75
- 96 A2 3pi dark blue 8.00 2.75
- 97 A2 5pi light brown 8.00 2.75
 - Nos. 92-97 (6) 48.00 16.50

The overprint reads: "al Mootamar al Islami 20 Zilkada, Sanat 1344." (The Islamic Congress, June 1, 1926.)

See counterfeit note after No. 80.



Tughra of King Abdul Aziz — A3

1926-27 Typo. Perf. 11 1/2

- 98 A3 1/2pi ochre 4.00 .45
- 99 A3 1/2pi gray green 4.50 1.10
- 100 A3 1/2pi dull red 4.50 1.10
- 101 A3 1pi deep violet 5.00 1.10
- 102 A3 1 1/2pi gray blue 13.00 1.75
- 103 A3 3pi olive green 10.00 3.50
- 104 A3 5pi brown orange 20.00 4.00
- 105 A3 10pi dark brown 50.00 5.50
 - Nos. 98-105 (8) 111.00 18.50

Inscription at top reads: "Al Hukumat al Arabia" (The Arabian Government). Inscription below tughra reads: "Barid al Hejaz wa Nejd" (Post of the Hejaz and Nejd).



Stamps of 1926-27 Handstamped in Black or Red

1927

- 107 A3 1/2pi ochre 12.00 4.50
- 108 A3 1/2pi gray grn 12.00 4.50
- 109 A3 1/2pi dull red 12.00 4.50
- 110 A3 1pi deep violet 12.00 4.50
- 111 A3 1 1/2pi gray bl (R) 12.00 4.50
- 112 A3 3pi olive green 12.00 4.50
- 113 A3 5pi brown orange 13.00 4.50
- 114 A3 10pi dark brown 15.00 4.50
 - Nos. 107-114 (8) 100.0036.00

The overprint reads: "In commemoration of the Kingdom of Nejd and Dependencies, 25th Rajab 1345."

Inverted varieties have not been authenticated.

Turkey No. 258 Surcharged in Violet



A4



A5

1929-30 Typo. Perf. 11 1/2

- 117 A4 1 1/2g gray blue 20.00 2.25
- 119 A4 20g violet 25.00 5.00
- 120 A4 30g green 40.00 11.00

1930 Perf. 11, 11 1/2

- 125 A5 1/2g rose 16.00 2.75
- 126 A5 1 1/2g violet 16.00 1.75
- 127 A5 1 3/4g ultra 16.00 2.25
- 128 A5 3 1/2g emerald 16.00 3.50

Perf. 11

- 129 A5 5g black brown 25.00 5.50
 - Nos. 125-129 (5) 89.00 15.75

Anniversary of King Ibn Saud's accession to the throne of the Hejaz, January 8, 1926.



A6



A7

1931-32 Perf. 11 1/2

- 130 A6 1/2g ochre (*32) 15.00 2.25
- 131 A6 1/2g blue green 15.00 1.75
- 133 A6 1 1/2g ultra 25.00 2.25
 - Nos. 130-133 (3) 55.00 6.25

1932 Perf. 11 1/2

- 135 A7 1/2g blue green 10.00 1.75
 - a. Perf 11
- 136 A7 1/2g scarlet 25.00 2.75
 - a. Perf 11
- 137 A7 2 1/2g ultra 47.50 4.50
 - a. Perf 11
 - Nos. 135-137 (3) 82.50 9.00

Kingdom of Saudi Arabia



A8

1934, Jan. Perf. 11 1/2, Imperf.

- 138 A8 1/2g yellow green 7.25 7.25
- 139 A8 1/2g red 7.25 7.25
- 140 A8 1 1/2g light blue 14.00 14.00
- 141 A8 3g blue green 14.00 14.00
- 142 A8 3 1/2g ultra 25.00 5.50
- 143 A8 5g yellow 32.50 27.50
- 144 A8 10g red orange 60.00
- 145 A8 10g bright violet 77.50
- 146 A8 1/4s claret 150.00
- 147 A8 30g dull violet 90.00
- 148 A8 1/4s chocolate 325.00
- 149 A8 1s violet brown 675.00
 - Nos. 138-149 (12) 1,477.

Proclamation of Emir Saud as Heir Apparent of Arabia. Perf. and imperf. stamps were issued in equal quantities.

Favor cancels exist on Nos. 144-149.



Tughra of King Abdul Aziz — A9

1934-57 Perf. 11, 11 1/2

- 159 A9 1/2g yellow 3.25 .35
- 160 A9 1/2g yellow grn 3.25 .35
- 161 A9 1/2g rose red (*43) 2.50 .20
 - a. 1/2g dark carmine 12.00 1.40
- 162 A9 1/2g lt blue (*56) 4.00 .45
- 163 A9 1g blue green 3.25 .35
- 164 A9 2g olive grn (*57) 6.50 1.75
 - a. 2g olive bister (*57) 25.00 7.25
- 165 A9 2 1/2g violet (*57) 4.00 .45
- 166 A9 3g ultra (*38) 4.00 .20
 - a. 3g light blue 20.00 1.75
- 167 A9 3 1/2g lt ultra 25.00 1.75
- 168 A9 5g orange 4.00 .45
- 169 A9 10g violet 14.00 1.40

- 170 A9 20g purple brn 20.00 .90
 a. 20g purple black 20.00 2.25
 171 A9 100g red vio (42) 65.00 4.00
 172 A9 200g vio brn (42) 80.00 5.50
 Nos. 159-172 (14) 238.75 18.10

The 1/2g has two types differing in position of the tughra.

No. 162 measures 31x22mm. No. 164 30 1/2x21 1/2mm. No. 165, 30 1/2x22mm. No. 166 30x21mm. No. 171, 31x22mm. No. 172, 30 1/2x21 1/2mm. Rest of set, 29x20 1/2mm. Grayish paper was used in 1946-49 printings. No. 168 exists with pin-perf 6. For overprint see No. J24.



Yanbu Harbor near Radwa — A10

- 1945 Typo. Perf. 11 1/2
 173 A10 1/2g brt carmine 5.75 .25
 174 A10 3g lt ultra 7.50 .90
 175 A10 5g purple 22.50 1.10
 176 A10 10g dk brown vio 50.00 2.75
 Nos. 173-176 (4) 85.75 5.00

Meeting of King Abdul Aziz and King Farouk of Egypt at Jebal Radwa, Saudi Arabia, Jan. 24, 1945.

Catalogue values for unused stamps in this section, from this point to the end of the section, are for Never Hinged items.



Arms of Saudi Arabia and Afghanistan A12

- 1950, Mar. Perf. 11
 178 A12 1/2g carmine 6.75 .90
 179 A12 3g violet blue 11.00 .90

Visit of Zahir Shah of Afghanistan, March 1950. One 3g in each sheet inscribed POSTFS, value \$45.



Old City Walls, Riyadh A13

- 1950 Center in Red Brown
 180 A13 1/2g magenta 3.50 .20
 181 A13 1g lt blue 6.75 .20
 182 A13 3g violet 10.00 .45
 183 A13 5g vermilion 22.50 .90
 184 A13 10g green 40.00 2.25
 a. Singular "guerche" in Arabic 275.00 35.00
 Nos. 180-184 (5) 82.75 4.00

50th lunar anniversary of King Ibn Saud's capture of Riyadh, Jan. 16, 1902.

No. 184a: On the 3g, 5g and 10g the currency is expressed in the plural in both French (grouche) and Arabic. One stamp in each sheet of 20 (4x5), position 11, of the 10g shows the Arabic characters in the singular form of "guerche," as on the 1/2g and 1g.



Arms of Saudi Arabia and Jordan — A14

- 1951, Nov. Perf. 11
 185 A14 1/2g carmine 5.75 .90
 a. "BOYAUME" 250.00
 186 A14 3g violet blue 9.25 1.40
 a. "BOYAUME" 250.00

Visit of King Tallal of Jordan, Nov. 1951.



Bedouins and Train — A15

- 1952, June Engr. Perf. 12
 187 A15 1/4q redsh brown 4.25 .65
 188 A15 1q deep green 4.25 .65
 189 A15 3q violet 8.50 .45
 190 A15 10q rose pink 17.00 3.25
 191 A15 20q blue 35.00 6.75
 Nos. 187-191 (5) 69.00 11.75

Inaugural trip over the Saudi Government Railroad between Riyadh and Dammam.



Saudi Arabia Arms and Lebanon Emblem — A16

- 1953, Feb. Typo. Perf. 11
 192 A16 1/2g carmine 4.75 .90
 193 A16 3g violet blue 9.50 1.40

Visit of President Camille Chamoun of Lebanon.



Arms of Saudi Arabia and Emblem of Pakistan A17

- 1953, Mar.
 194 A17 1/2g dark carmine 6.00 .90
 195 A17 3g violet blue 12.50 1.40

Visit of Gov.-Gen. Ghulam Mohammed of Pakistan.



Arms of Saudi Arabia and Jordan — A18



Globe — A18a

- 1953, July Unwmk.
 196 A18 1/2g carmine 4.50 .90
 a. "GOERCHE" 75.00
 197 A18 3g violet blue 14.00 1.40

Visit of King Hussein of Jordan, July, 1953.

- 1955, July Litho.
 198 A18a 1/2g emerald 2.50 .45
 199 A18a 3g violet 7.00 .90
 200 A18a 4g orange 10.00 2.25
 Nos. 198-200 (3) 19.50 3.60

Founding of the Arab Postal Union, July 1, 1954.



Ministry of Communications Building, Riyadh — A19

- 1960, Apr. 12 Photo. Perf. 13
 201 A19 2p bright blue .65 .20
 202 A19 5p deep claret 1.40 .20
 203 A19 10p dark green 3.50 .45
 Nos. 201-203 (3) 5.55 .85

Arab Postal Union Conference, at Riyadh, Apr. 11. Imperfs. exist.



Arab League Center, Cairo A20

- 1960, Mar. 22 Perf. 13x13 1/2
 204 A20 2p dull grn & blk 1.75 .20

Opening of the Arab League Center and the Arab Postal Museum in Cairo. Exists imperf.



Radio Tower and Waves A21

- 1960, June 4
 205 A21 2p red & black 1.75 .25
 206 A21 5p brown blk & mar 2.75 .30
 207 A21 10p bluish blk & ultra 4.50 .65
 Nos. 205-207 (3) 9.00 1.20

1st international radio station in Saudi Arabia. Imperfs. exist.



Map of Palestine, Refugee Camp and WRY Emblem — A22

- 1960, Oct. 30 Litho. Perf. 13
 208 A22 2p dark blue .30 .20
 209 A22 8p lilac .30 .20
 210 A22 10p green .95 .20
 Nos. 208-210 (3) 1.55 .60

World Refugee Year, July 1, 1959-June 30, 1960. Imperfs. exist.



Wadi Hanifa Dam, near Riyadh — A23

- Gas-Oil Separating Plant, Buqqa — A24

Type I (Saud Cartouche) (Illustrated over No. 286)

- 1960-62 Unwmk. Photo. Perf. 14
 Size: 27 1/2x22mm
 211 A23 1/2p bis brn & org 1.25 .20
 212 A23 1p ol bis & pur 1.25 .20
 213 A23 2p blue & sepia 1.25 .20
 214 A23 3p sepia & blue 1.25 .20
 215 A23 4p sepia & ocher 1.25 .20
 216 A23 5p blk & dk violet 1.25 .20
 217 A23 6p brn blk & car rose ('62) 1.25 .20
 a. 6p black & carmine rose 1.50 .35
 218 A23 7p red & gray ol 1.25 .20
 219 A23 8p dk bl & brn blk 1.25 .30
 220 A23 9p org brn & scar 1.25 .30
 c. 9p yel brn & metallic red 1.50 .45
 221 A23 10p emer grn & mar ('62) 1.50 .35
 a. 10p blue green & maroon 1.75 .70
 222 A23 20p brown & green 3.50 .35
 223 A23 50p black & brown 20.00 1.75
 224 A23 75p brown & gray 55.00 2.00
 225 A23 100p dk bl & grn bl 50.00 2.25
 226 A23 200p lilac & green 77.50 5.75
 Nos. 211-226 (16) 220.00 14.65

- 1960-61
 227 A24 1/2p maroon & org 1.10 .20
 228 A24 1p blue & red org 1.10 .20
 229 A24 2p ver & blue 1.10 .20
 230 A24 3p lilac & brt grn 1.10 .20
 231 A24 4p yel grn & lilac 1.10 .20
 232 A24 5p dk gray & brn red 1.10 .20
 233 A24 6p brn org & dk vio 1.10 .20
 234 A24 7p vio & dull grn 1.10 .20
 235 A24 8p blue grn & gray 1.10 .20
 236 A24 9p ultra & sepia 3.25 .20
 237 A24 10p dk blue & rose 1.75 .35
 238 A24 20p org brn & blk 6.25 .45
 239 A24 50p red & brn grn 18.00 1.40
 240 A24 75p red & blk brn 27.50 2.75
 241 A24 100p dk bl & red brn 42.50 2.50
 242 A24 200p dk gray & ol grn 72.50 5.75
 Nos. 227-242 (16) 181.65 15.20

Nearly all of Nos. 211-242 exist imperf; probably not regularly issued. See Nos. 258-273, 286-341, 393-450, 461-483.



Dammam Port — A25

- Wmk. 337
 1961, Aug. 16 Litho. Perf. 13
 243 A25 3p lilac 1.40 .20
 244 A25 6p light blue 1.90 .30
 245 A25 8p dark green 3.25 .35
 Nos. 243-245 (3) 6.55 .85

Expansion of the port of Dammam. Imperf min. sheets of 4 were for presentation purposes and have wmk. sideways. Value, set \$200. Imperforate pairs or margined imperfs with upright watermark come from full sheets not perforated by the print shop.



Globe, Radio and Telegraph A26

- Perf. 13x13 1/2
 1961, Aug. 7 Photo. Unwmk.
 246 A26 3p dull purple 1.25 .20
 247 A26 6p gray black 2.00 .30
 248 A26 8p brown 3.25 .50
 Nos. 246-248 (3) 6.50 1.00

Arab Union of Telecommunications. Imperfs. exist.



Arab League Building, Cairo — A27



Malaria Eradication Emblem — A28

- 1962, Apr. 22 Wmk. 337 Perf. 13
 249 A27 3p olive green 1.10 .20
 250 A27 6p carmine rose 2.25 .30
 251 A27 8p slate blue 3.50 .35
 Nos. 249-251 (3) 6.85 .85

Arab League Week, Mar. 22-28.

Imperforate or missing-color varieties of Nos. 249-285 and 344-353 were not regularly issued.

1962, May 7 Litho. Wmk. 337
252 A28 3p red org & blue .75 .20
253 A28 6p emerald & Prus bl 1.10 .25
254 A28 8p black & lil rose 1.75 .40
 a. Souv. sheet of 3, #252-254, imperf. 14.00 14.00
 Nos. 252-254 (3) 3.60 .85
 WHO drive to eradicate malaria.
 Nos. 252-254 are known unofficially overprinted with new dates only or with "AIR MAIL" and two plane silhouettes.
 A 4p exists as an essay.



Koran
A29

1963, Mar. 12 Wmk. 337 Perf. 11
255 A29 2 1/2p lilac rose & pink .90 .20
256 A29 7 1/2p blue & pale grn 1.75 .35
257 A29 9 1/2p green & gray 2.75 .35
 Nos. 255-257 (3) 5.40 .90
 First anniversary of the Islamic Institute, Medina. A 3p exists as an essay. Copies of the 2 1/2p exist with virtually all the pink background omitted. No copies are known with the pink completely omitted.

Dam Type of 1960 Redrawn
Type I (Saud Cartouche)

Perf. 13 1/2 x 13

1963-65 Wmk. 337 Litho.
Size: 28 1/2 x 23mm
258 A23 1/2p bis brn & org 9.00 .65
 Nos. 258, 264-265 are widely spaced in the sheet, producing large margins.

Perf. 14

Photo.

Size: 27 1/2 x 22mm

259 A23 1/2p bis brn & org (65) 20.00 1.40
260 A23 3p sepia & blue 7.75 .55
261 A23 4p sepia & ocher (64) 11.00 .70
262 A23 5p black & dk vio 11.00 .70
263 A23 20p dk car & grn 20.00 1.40
 Nos. 258-263 (6) 78.75 5.40

A 1p was prepared but not issued. It is known only imperf.

Gas-Oil Plant Type of 1960 Redrawn
Type I (Saud Cartouche)

Perf. 13 1/2 x 13

1963-65 Wmk. 337 Litho.
Size: 28 1/2 x 23mm
264 A24 1/2p maroon & orange 9.50 .90
265 A24 1p blue & red org (64) 4.50 .30

Photo.

Perf. 14

Size: 27 1/2 x 22mm

266 A24 1/2p mar & org (64) 9.00 .45
267 A24 1p blue & red org 7.75 .30
268 A24 3p lilac & brt grn 18.00 .90
269 A24 4p yel grn & lilac 11.00 .45
270 A24 5p dk gray & brn red 11.00 .45
271 A24 6p brn org & dk vio (65) 16.00 .60
272 A24 8p dull grn & blk 27.50 1.10
273 A24 9p blue & sepia 27.50 1.40
 Nos. 264-273 (10) 141.75 6.85
 The 3p, 4p and 6p exist imperf.



Hands
Holding
Wheat
Emblem
A30

1963, Mar. 21 Litho. Perf. 11
274 A30 2 1/2p lilac rose & rose .90 .20
275 A30 7 1/2p brt lilac & pink .90 .30
276 A30 9p red brn & lt blue 1.90 .35
 Nos. 274-276 (3) 3.70 .85

FAO "Freedom from Hunger" campaign. The 3p imperf in various colors are essays.



Jet over
Dhahran
Airport — A31



Flame — A32

1963, July 27 Litho. Perf. 13
277 A31 1p blue gray & ocher .95 .20
278 A31 3 1/2p ultra & emer 1.90 .20
279 A31 6p emerald & rose 3.25 .25
 a. "Thahran" for "Dharan" in Arabic 5.50
280 A31 7 1/2p lilac rose & lt bl 3.25 .30
281 A31 9 1/2p ver & dull vio 4.75 .35
 Nos. 277-281 (5) 14.10 1.30

Opening of the US-financed terminal of the Dhahran Airport and inauguration of international jet service

On No. 279a the misspelling consists of an omitted dot over character near top left in one horiz. row of five.

Nos. 277-281 with a second impression of the frame are forgeries.

1964, Apr. Wmk. 337 Perf. 13x13 1/2
282 A32 3p lil, pink & Prus bl 2.75 .20
283 A32 6p yel grn, lt bl & Prus bl 3.25 .25
284 A32 9p brn, buff & Prus bl 7.00 .35
 Nos. 282-284 (3) 13.00 .80

15th anniv. of the signing of the Universal Declaration of Human Rights.
 The 3p in other colors is an essay.



King
Faisal
and
Arms
of
Saudi
Arabia
A33

1964, Nov. Litho. Perf. 13
285 A33 4p dk blue & emerald 3.75 .20

Installation of Prince Faisal ibn Abdul Aziz as King, Nov. 2, 1964.



King Saud's Cartouche -
Type I

**King Faisal's Cartouche -
Type II**

Redrawn Dam Type of 1960
Type I (Saud Cartouche)

1965-70 Litho. Unwmk. Perf. 14
Size: 27x22mm
286 A23 1p ol bis & pur 18.00 .90
287 A23 2p dk blue & sep 3.50 .25
288 A23 3p sepia & blue 2.75 .30
289 A23 4p sepia & ocher 5.00 .30
290 A23 5p blk & dk vio 4.50 .30
291 A23 6p blk & car rose 11.00 .55
292 A23 7p brown & gray 11.00 .30
293 A23 8p dk bl & gray 60.00 4.50
294 A23 9p org brn & scar 55.00 4.50
295 A23 10p bl grn & mar 52.50 2.75
296 A23 11p red & yel grn 4.75 1.75
297 A23 12p org & dk bl 4.75 .30
298 A23 13p dk ol & rose 4.75 .35
299 A23 14p org brn & yel grn 4.75 .35
300 A23 15p sepia & gray grn 4.75 1.75
301 A23 16p dk red & dl vio 6.00 .40
302 A23 17p rose lil & dk bl 6.00 2.00
303 A23 18p green & brt bl 6.00 .40
304 A23 19p black & bister 8.00 .45
305 A23 20p brn & grn 7.75 .90
306 A23 23p mar & lilac 6.50 1.75
307 A23 24p ver & blue 8.00 .55
308 A23 26p olive & yel 10.00 .65

309 A23 27p ultra & red brn 10.00 .65
310 A23 31p gray & dull bl 10.00 .70
311 A23 33p ol grn & lilac 10.00 .70
312 A23 100p dk bl & grnsh bl 300.00 45.00
313 A23 200p dull lil & grn 300.00 45.00
 Nos. 286-313 (28) 935.25 118.30

A 50p exists but was never placed in use.
 Issue years: 1966, 2p, 4p, 10p-20p, 1968, 6p-9p, 1970, 100p-200p.

Redrawn Gas-Oil Plant Type of 1960
Type I (Saud Cartouche)

1964-70 Litho. Unwmk.
Size: 27x22mm
314 A24 1p bl & red org 7.25 .20
315 A24 2p vermilion & bl 11.00 .20
316 A24 3p lilac & brt grn 4.50 .20
317 A24 4p yel grn & lilac 6.50 .20
318 A24 5p dl gray vio & dk red brn 24.00 1.75
319 A24 6p brn org & dk vio 50.00 4.50
320 A24 7p vio & dull grn 27.50 1.75
321 A24 8p bl grn & gray 6.00 .30
322 A24 9p ultra & sepia 12.50 .70
323 A24 10p dk blue & rose 325.00 32.50
324 A24 11p olive & org 4.00 .30
325 A24 12p bister & grn 4.00 .30
326 A24 13p rose red & dk bl 4.00 .35
327 A24 14p vio & lt brown 5.50 .35
328 A24 15p rose red & sep 6.00 .45
329 A24 16p green & rose red 8.00 .45
330 A24 17p car rose & red brn 12.50 1.40
331 A24 18p gray & ultra 8.00 .55
332 A24 19p brown & yel 8.00 .55
333 A24 20p dull org & dk gray 27.50 1.75
334 A24 23p orange & car yel 7.25 .65
335 A24 24p emer & org yel 8.00 .70
336 A24 26p lil & red brn 11.00 .70
337 A24 27p ver & dk gray 11.00 .70
338 A24 31p dull grn & car 19.00 1.40
339 A24 33p red brn & gray 17.00 1.40
340 A24 50p red brn & dull grn 325.00 45.00
341 A24 200p dk gray & ol gray 325.00 45.00
 Nos. 314-341 (28) 1,285. 144.30

A 100p exists but was never placed in use.
 Issue years: 1965, 4p, 8p, 9p, 23p-33p, 1966, 1p, 2p, 5p, 11p-14p, 16p-20p, 1967, 15p, 1968, 6p, 7p, 1969, 50p, 1970, 200p, Others, 1964.



Holy Ka'aba,
Mecca — A34

1965, Apr. 17 Wmk. 337 Perf. 13
344 A34 4p salmon & blk 3.25 .20
345 A34 6p brt pink & blk 5.00 .25
346 A34 10p yel grn & blk 7.00 .35
 Nos. 344-346 (3) 15.25 .80
 Mecca Conf. of the Moslem World League.



Arms
of
Saudi
Arabia
and
Tunisia
A35

1965, Apr. Litho.
347 A35 4p car rose & silver 2.75 .20
348 A35 8p red lilac & silver 3.50 .35
349 A35 10p ultra & silver 5.00 .35
 Nos. 347-349 (3) 11.25 .90

Visit of Pres. Habib Bourguiba of Tunisia, Feb. 22-26.



Highway, Hejaz Mountains — A36

1965, June 2 Wmk. 337 Perf. 13
350 A36 2p red & blk 1.65 .30
351 A36 4p blue & blk 2.50 .35
352 A36 6p lilac & blk 3.50 .45
353 A36 8p brt green & blk 5.00 .55
 Nos. 350-353 (4) 12.65 1.65

Opening of highway from Mecca to Tayif.



ICY
Emblem
A37

1965, Nov. 13 Unwmk. Perf. 13
354 A37 1p yellow & dk brn 1.40 .20
355 A37 2p orange & ol grn 1.40 .20
356 A37 3p lt blue & gray 1.40 .20
357 A37 4p yel grn & dk sl grn 1.40 .20
358 A37 10p orange & magenta 3.50 .45
 Nos. 354-358 (5) 9.10 1.25

International Cooperation Year, 1965.

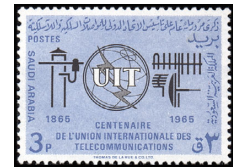

ITU Emblem, Old and New
Communication Equipment — A38

1965, Dec. 22 Litho. Perf. 13
359 A38 3p blue & blk 2.00 .20
360 A38 4p lilac & dk grn 2.00 .20
361 A38 8p emerald & dk brn 2.00 .35
362 A38 10p dull org & dk grn 2.00 .35
 Nos. 359-362 (4) 8.00 1.10

Centenary of the ITU.



Library
Aflame
and Lamp
A39

1966, Jan. Litho. Perf. 12x12 1/2
363 A39 1p orange 3.00 .20
364 A39 2p dark red 3.00 .20
365 A39 3p red violet 4.00 .20
366 A39 4p violet 4.50 .20
367 A39 5p lilac rose 7.00 .35
368 A39 6p vermilion 15.00 .45
 Nos. 363-368 (6) 36.50 1.60

Burning of the Library of Algiers, June 2, 1962. Nos. 363-368 were withdrawn from sale Jan. 26, 1966, due to incorrect Arabic inscriptions. Later some values were inadvertently again placed in use.



Arab Postal Union
Emblem — A40



Dagger in Map of Palestine — A41

1966, Mar. 15	Litho.	Perf. 14	
369 A40	3p dull pur & olive	.90	.20
370 A40	4p deep blue & olive	.90	.20
371 A40	6p maroon & olive	3.50	.25
372 A40	7p deep green & olive	3.50	.35
	Nos. 369-372 (4)	8.80	1.00

10th anniv. (in 1964) of the APU. Printed in sheets of two panes, so horizontal gutter pairs exist.

1966, Mar. 19	Litho.	Perf. 13	
373 A41	2p yel grn & blk	1.50	.20
374 A41	4p lt brown & blk	2.75	.20
375 A41	6p dull blue & blk	4.00	.25
376 A41	8p ocher & blk	5.75	.35
	Nos. 373-376 (4)	14.00	1.00

Deir Yassin massacre, Apr. 9, 1948.



Emblems of World Boy Scout Conference and Saudi Arabian Scout Association A42

1966, Mar. 23	Unwmk.		
377 A42	4p yel, blk, grn & gray	4.00	.45
378 A42	8p yel, blk, org & lt bl	4.00	.45
379 A42	10p yel, blk, sal & bl	8.00	.65
	Nos. 377-379 (3)	16.00	1.55

Arab League Rover Moot (Boy Scout Jamboree).



WHO Headquarters, Geneva, and Flag — A43

1966, May	Litho.	Perf. 13	
380 A43	4p aqua & multi	1.10	.20
381 A43	6p yel brn & multi	2.25	.25
382 A43	10p pink & multi	4.50	.35
	Nos. 380-382 (3)	7.85	.80

Opening of the WHO Headquarters, Geneva.



UNESCO Emblem — A44

1966, Sept.	Unwmk.	Perf. 12	
383 A44	1p apple grn & multi	1.25	.20
384 A44	2p dull org & multi	1.25	.20
385 A44	3p lilac rose & multi	1.75	.20
386 A44	4p pale green & multi	1.75	.20
387 A44	10p gray & multi	2.50	.35
	Nos. 383-387 (5)	8.50	1.15

20th anniv. of UNESCO.



Radio Tower, Telephone and Map of Arab Countries — A45

1966, Nov. 7	Litho.	Perf. 12½	
Design in Black, Carmine & Yellow			
388 A45	1p vio blue	1.60	.20
389 A45	2p bluish lilac	1.60	.20
390 A45	4p rose lilac	3.25	.20
391 A45	6p lt olive grn	3.25	.30
392 A45	7p gray green	4.00	.40
	Nos. 388-392 (5)	13.70	1.30

Issued to publicize the 8th Congress of the Arab Telecommunications Union, Riyadh.

Redrawn Dam Type of 1960 Type II (Faisal Cartouche) (Illustrated over No. 286)

1966-76	Litho. Unwmk.	Perf. 14	
Size: 27x22mm			
393 A23	1p ol bis & pur	160.00	22.50
394 A23	2p dk blue & sep	19.00	1.50
395 A23	3p blk & dk bl	11.00	.80
396 A23	4p sepia & ocher	15.00	.40
397 A23	5p blk & dk vio	40.00	7.50
398 A23	6p blk & car rose	32.50	6.75
399 A23	7p sepia & gray	18.00	1.75
400 A23	8p dk bl & gray	11.00	.45
401 A23	9p org brn & scar	7.50	.80
402 A23	10p bl grn & mar	15.00	1.40
403 A23	11p red & yel grn	11.00	1.40
404 A23	12p org & dk bl	6.50	1.40
405 A23	13p blk & rose	22.50	1.40
406 A23	14p org brn & yel grn	19.00	1.40
407 A23	15p sep & gray	19.00	1.75
408 A23	16p dk red & dl vio	27.50	3.25
409 A23	17p rose lil & dk bl	32.50	1.75
410 A23	18p green & brt bl	22.50	2.50
411 A23	19p black & bister	7.25	.80
412 A23	20p brown & grn	72.50	2.25
413 A23	23p maroon & lil	260.00	4.50
414 A23	24p ver & blue	52.50	5.50
415 A23	26p olive & yel	6.75	.70
416 A23	27p ultra & red	7.75	.70
417 A23	33p ol grn & lilac	42.50	2.25
419 A23	50p black & brown	175.00	35.00
420 A23	100p dk bl & grnsh bl	275.00	45.00
421 A23	200p dull lilac & grn	275.00	72.50
	Nos. 393-421 (28)	1,663.	227.90

A 31p has been reported.

Issue years: 1966, 1p, 1967, 2p, 10p, 1968, 3p, 4p, 6p, 7p, 20p; 1969, 5p, 8p, 1970, 9p, 23p; 1972, 12p, 15p, 16p, 1973, 11p; 1974, 17p, 50p-200p; 1975, 13p, 14p, 19p, 24p-33p; 1976, 18p.

Redrawn Gas-Oil Plant Type of 1960 Type II (Faisal Cartouche)

1966-76	Unwmk.		
Size: 27x22mm			
422 A24	1p bl & red org	35.00	2.75
423 A24	2p ver & dull bl	7.00	.30
424 A24	3p lilac & brt grn	14.00	.55
425 A24	4p grn & dull lil	8.00	.30
426 A24	5p dl gray vio & dk red brn	37.50	1.75
427 A24	6p brn org & dull pur	24.00	3.50
428 A24	7p vio & dull grn	32.50	1.75
429 A24	8p bl grn & grnsh gray	5.50	.30
430 A24	9p ultra & sep	3.75	.30
431 A24	10p dk bl & rose	4.50	.55
432 A24	11p olive & org	72.50	7.25
433 A24	12p bister & grn	4.50	.70
434 A24	13p rose red & dk bl	42.50	.30
435 A24	14p vio & lt brn	40.00	2.25
436 A24	15p car & sepia	10.50	.60
437 A24	16p grn & rose red	14.00	.70
438 A24	17p car rose & red brn	10.00	.55
439 A24	18p gray & ultra	14.00	1.50
440 A24	19p brown & yel	16.00	1.50
441 A24	20p brn org & gray	12.00	1.50
442 A24	23p orange & car	20.00	1.75
443 A24	24p emer & org yel	9.00	.70
444 A24	26p lilac & red brn	175.00	35.00
445 A24	27p ver & dk gray	35.00	3.50

446 A24	31p green & rose car	11.00	.70
447 A24	33p brown & gray	20.00	1.10
448 A24	50p red brn & dl grn	350.00	140.00
449 A24	100p dk bl & red brn	300.00	40.00
450 A24	200p dk gray & ol gray	350.00	57.50
	Nos. 422-450 (29)	1,677.	

Issue years: 1967, 20p; 1968, 3p, 5p-9p, 15p, 16p; 1969, 100p; 1970, 11p, 14p, 200p; 1973, 13p, 18p, 24p; 1974, 19p, 50p; 1975, 12p, 17p, 27p-33p; 1978, 26p; others, 1966.

No. 442 with a double impression of the frame is a forgery.



Emblem of Saudi Arabian Scout Association A46



Meteorological Instruments and WMO Emblem — A47

1967, Mar. 28	Litho.	Perf. 13½	
Emblem in Green, Red, Yellow & Black			

451 A46	1p dk blue & blk	2.00	.20
452 A46	2p blue grn & blk	2.00	.20
453 A46	3p lt blue & blk	3.00	.20
454 A46	4p rose brn & blk	3.75	.20
455 A46	10p brown & blk	8.50	.45
	Nos. 451-455 (5)	19.25	1.25

2nd Arabic League Rover Moot, Mecca, March 13-28.

1967, July	Unwmk.	Perf. 13	
456 A47	1p brt magenta	.95	.20
457 A47	2p violet	1.90	.20
458 A47	3p olive	1.90	.20
459 A47	4p blue green	6.00	.20
460 A47	10p blue	8.25	.35
	Nos. 456-460 (5)	19.00	1.15

Issued for World Meteorological Day.

Redrawn Dam Type of 1960 Type II (Faisal Cartouche)

1968-76	Wmk. 361	Litho. Perf. 14	
461 A23	1p ol bis & pur (71)	1,100.	275.00
462 A23	2p dk blue & sep	30.00	1.75
463 A23	3p blk & dk bl	20.00	.95
464 A23	4p sepia & ocher	175.00	30.00
465 A23	5p blk & dk vio	25.00	1.75
466 A23	6p blk & car rose	24.00	1.40
467 A23	7p sepia & gray	35.00	2.75
468 A23	8p dk bl & gray	18.00	.90
469 A23	9p org brn & ver	65.00	6.25
470 A23	10p bl grn & mar	45.00	3.50
471 A23	11p red & yel grn	55.00	5.50
472 A23	12p org & sl bl	50.00	4.50
473 A23	13p black & rose	67.50	6.75
	Nos. 462-473 (12)	609.50	66.00

Issue years: 1968, 2p, 10p; 1969, 3p; 1970, 8p; 1971, 1p, 5p; 1972, 6p, 9p, 11p, 12p; 1973, 4p; 1974, 13p; 1976, 9p.

Redrawn Gas-Oil Plant Type of 1960 Type II (Faisal Cartouche)

1968-76	Perf. 14		
474 A24	1p bl & red org	9.50	.90
475 A24	2p ver & dl bl	5.75	.45
476 A24	4p grn & dl lil	72.50	7.25
477 A24	5p dk brn & red brn (73)	20.00	1.40
478 A24	6p brn org & dk vio (73)	25.00	1.75
479 A24	9p dk bl & sep (76)	40.00	3.50
480 A24	10p dk bl & rose	8.50	.60
481 A24	11p ol & org (72)	30.00	1.75
482 A24	12p bis & grn (72)	32.50	2.75
483 A24	23p org & car (74)	55.00	2.75
	Nos. 474-483 (10)	298.75	23.10

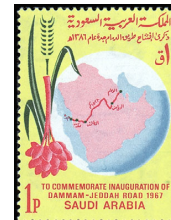

Map Showing Damman to Jeddah Road, and Dates — A48

1968, Aug.	Litho.	Perf. 14	
484 A48	1p yellow & multi	1.40	.20
485 A48	2p orange & multi	1.40	.20
486 A48	3p multicolored	2.75	.20
487 A48	4p multicolored	2.75	.20
488 A48	10p multicolored	8.00	.35
	Nos. 484-488 (5)	16.30	1.15

Issued to commemorate the completion of the trans-Saudi Arabia highway in 1967.

Several positions in the sheet have the dots representing Damman and Riyadh omitted. Most had the dots added by pen before issuance.



Prophet's Mosque, Medina — A49



New Arcade, Mecca — A50

1968-76	Litho. Perf. 13½x14		
Wmk. 361, 337 (#489, 493) Design A49			

489 A49	1p org & grn (70)	2.10	.30
490 A49	2p red brn & grn, redrawn (72)	3.50	.35
	a. 2p red brn & grn, wmk. 337	6.25	.30
	b. As "a.", redrawn	175.00	
491 A49	3p vio & grn (72)	3.25	.35
	a. 3p vio & grn, wmk. 337 (70)	2.75	.30
492 A49	4p ocher & grn	3.50	.35
	a. Redrawn (71)	5.50	.45
	b. 4p ocher & green, redrawn, wmk. 337	6.25	
493 A49	5p dp lil rose & grn (71)	7.75	.90
494 A49	6p blk & grn (73)	9.75	.90
	a. 6p gray & green (76)	18.00	.90
495 A49	10p brown & grn	12.00	.90
	a. Redrawn	9.00	
496 A49	20p dk brn & grn (70)	15.00	1.75
	a. Redrawn	18.00	
497 A49	50p sepia & grn (75)	19.00	5.75
498 A49	100p dk bl & grn (75)	15.00	4.50
499 A49	200p red & grn (75)	19.00	6.25
	Nos. 489-499 (11)	109.85	22.30

See redrawn note following design A55. No. 494 exists imperf.

Warning: Stamps of design A49 in other colors, double frames, inverted centers or centers omitted are forgeries. They are printed on sheet selvage.

1968-69	Wmk. 361		
500 A50	3p dp org & gray (69)	350.00	90.00
501 A50	4p green & gray	5.75	.45
502 A50	10p mag & gray	8.25	.90

1968-76

503	A51	1p org & grn (72)	4.50	.25
504	A51	2p brn & grn (72)	7.25	.25
505	A51	3p blk & grn (69)	6.25	.35
	b.	3p gray & green (76)	18.00	1.75
	c.	As No. 505, redrawn	4.50	
506	A51	4p org & grn (70)	6.25	.45
507	A51	5p red & grn, redrawn (74)	4.50	.45
508	A51	6p Prus bl & grn (72)	6.75	.75
509	A51	8p rose red & grn (76)	9.00	.90
510	A51	10p brn red & grn (70)	22.50	1.75
	b.	10p org & grn, redrawn (76)	8.25	.55
511	A51	20p vio & grn (74)	18.00	2.25
		Nos. 503-511 (9)	88.75	7.50

Wmk. 337

503a	A51	1p	5.00	.35
504a	A51	2p (70)	6.75	.35
	b.	As "a," redrawn	35.00	
505a	A51	3p (71)	7.25	.70
	d.	As "a," redrawn		
506b	A51	4p Redrawn (72)	9.00	
507a	A51	5p (70)	4.50	.45
508a	A51	6p (72)	6.25	.55
510a	A51	10p (70)	11.00	.60
	c.	As "a," redrawn	18.00	
511a	A51	20p (72)	8.25	.70
		Nos. 503a-511a (8)	58.00	3.70

See redrawn note following design A55.

1968-75

512	A52	2p ultra & bis brn (70)	20.00	3.50
513	A52	4p dk & lt brown	5.00	.70
514	A52	7p org & lt brn (75)	40.00	9.00
515	A52	10p sl grn & lt brn	12.50	1.75
516	A52	20p lil rose & brn (71)	14.00	1.40
		Nos. 512-516 (5)	91.50	16.35



Arabian Stallion — A53



Camels and Oil Derrick — A54

517	A53	4p mag & org brn	5.00	.70
518	A53	10p blk & org brn	14.00	2.75
519	A53	14p bl & ochre (71)	22.50	5.50
520	A53	20p ol grn & ochre (71)	7.75	1.75
		Nos. 517-520 (4)	49.25	10.70

1969-71

521	A54	4p dk pur & redsh brn (71)	21.00	3.50
522	A54	10p ultra & hn brn	19.00	2.75



Holy Ka'aba, Mecca — A55

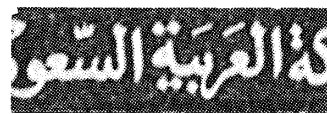

Original

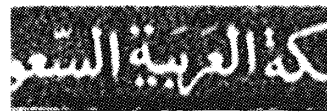

Redrawn

On the original stamps the knob-shaped Arabic letter, located under the two square dots in the middle of the top panel, has a small central dot. The dot often is missing.

On the redrawn stamps the dot has been enlarged into a conspicuous irregular oval. The 3p also has a period added after the value and the 4p has the "4" under the "T" instead of the "S." There are other small differences.

Numeral & "Postage" on Gray Background, 8p on White

1969-75

523	A55	4p dp grn & blk (70)	7.75	.70
	a.	Redrawn, value corner white (74)	16.00	1.75
524	A55	6p dp lil rose & blk (71)	4.50	.35
	a.	Value corner white (74)	22.50	2.75
525	A55	8p red & blk (75)	27.50	2.75
526	A55	10p org & blk (69)	16.00	1.40
	a.	Redrawn, value corner white (74)	14.00	1.75
	b.	Redrawn (75)	18.00	
		Nos. 523-526 (4)	55.75	5.20



Rover Moot Badge — A56

Perf. 13 1/2 x 14

1969, Feb. 19 Litho. **Wmk. 337**

607	A56	1p orange & multi	1.25	.20
608	A56	4p dull purple & multi	4.00	.20
609	A56	10p orange brn & multi	11.00	.60
		Nos. 607-609 (3)	16.25	1.00

3rd Arab League Rover Moot, Mecca, Feb. 19-Mar. 3.



Traffic Light and Intersection — A57

1969, Feb. Wmk. 361 **Perf. 13 1/2**

610	A57	3p dl bl, red & brt bl grn	2.00	.20
	a.	3p dull blue, red & gray green	12.00	.90
611	A57	4p org brn, red & gray grn	2.00	.20
612	A57	10p dl pur, red & gray grn	4.00	.45
		Nos. 610-612 (3)	8.00	.85

Issued for Traffic Day.



WHO Emblem — A58

1969, Oct. 20 Wmk. 337 **Perf. 14**

613	A58	4p lt bl, vio bl & yel	10.00	.20
-----	-----	------------------------	-------	-----

20th anniv. (in 1968) of WHO.



Islamic Conference Emblem — A59

1970, Mar. 23 Litho. **Wmk. 361**

614	A59	4p blue & black	2.40	.20
615	A59	10p yellow bis & blk	3.50	.40

Islamic Conference of Foreign Ministers, Jeddah, March 1970.

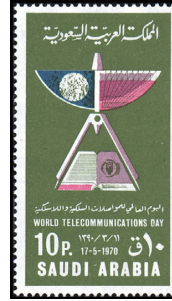

Open Book and Satellite Earth Receiving Station — A60

Perf. 14 x 13 1/2

1970, Aug. 1 Litho. **Wmk. 337**

616	A60	4p violet bl & multi	4.25	.20
617	A60	10p green & multi	8.50	.45

World Telecommunications Day.



Steel Rolling Mill, Jeddah — A61

1970, Oct. 26 Wmk. 337 **Perf. 13 1/2**

618	A61	3p yellow org & multi	2.50	.20
619	A61	4p violet & multi	3.75	.20
620	A61	10p brt green & multi	6.50	.45
		Nos. 618-620 (3)	12.75	.85

Inauguration of 1st steel mill in Saudi Arabia.



Rover Moot Emblem — A62

1971, Feb. Litho. **Perf. 14**

621	A62	10p brt blue & multi	8.00	.65
-----	-----	----------------------	------	-----

4th Arab League Rover Moot, 1971.



Telecommunications Symbol — A63

1971, May 17 Wmk. 337 **Perf. 14**

622	A63	4p blue & blk	2.00	.20
623	A63	10p lilac & blk	4.25	.35

World Telecommunications Day.

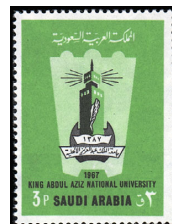

University Minaret — A64



Arab League Emblem — A65

Wmk. 337; Wmk. 361 (4p)

1971, Aug. Litho. **Perf. 14**

624	A64	3p brt green & black	1.60	.20
625	A64	4p brown & black	3.00	.20
626	A64	10p blue & black	5.75	.45
		Nos. 624-626 (3)	10.35	.85

King Abdul Aziz National University.

1971, Nov. Wmk. 337 **Perf. 13 1/2**

627	A65	10p multicolored	5.75	.35
-----	-----	------------------	------	-----

Arab League Week.



Education Year Emblem — A66



OPEC Emblem — A67

1971, Nov. Litho. **Perf. 14**

628	A66	4p apple grn & brn red	5.75	.20
-----	-----	------------------------	------	-----

International Education Year 1970.

1971, Dec. **Perf. 14**

629	A67	4p light blue	6.25	.20
-----	-----	---------------	------	-----

10th anniversary of OPEC (Organization of Petroleum Exporting Countries).



Globe — A68

1972, Aug. Wmk. 361 **Perf. 14**

630	A68	4p multicolored	5.75	.20
-----	-----	-----------------	------	-----

4th World Telecommunications Day.



Telephone — A69

1972, Oct. Wmk. 337, 361 (5p)

631	A69	1p red, blk & grn	2.00	.20
632	A69	4p dk brn, blk & grn	2.00	.20
633	A69	5p lil, blk & grn	3.75	.20
634	A69	10p tan, blk & grn	8.00	.40
		Nos. 631-634 (4)	15.75	1.00

Inauguration of automatic telephone system (1969).



Writing Hand — A70

1972, Sept. 8 Litho. **Wmk. 361**

635	A70	10p multicolored	7.50	.35
-----	-----	------------------	------	-----

World Literacy Day, Sept. 8.



Rover Moot Emblem and: 4p, Prophet's Mosque, Medina. 10p, Plains of Arafat.

1973
636 A71 4p lt blue & multi 3.00 .20
637 A71 6p lilac & multi 5.75 .30
638 A71 10p salmon & multi 9.00 .50
 Nos. 636-638 (3) 17.75 1.00

5th Arab League Rover Moot.



Globe and Map of Palestine A71a

1973 Litho. Wmk. 361 Perf. 14
639 A71a 4p black, yel & red 3.00 .20
640 A71a 10p blue, yel & red 6.00 .35
 Palestine Week.



Leaf and Emblem — A72

1973
641 A72 4p yellow & multi 5.50 .25
 International Hydrological Decade 1965-74.



Arab Postal Union Emblem — A73

1973, Dec. Litho. Perf. 14
642 A73 4p sepia & multi 4.25 .25
643 A73 10p purple & multi 9.00 .45

25th anniversary (in 1971) of the Conference of Sofar, Lebanon, establishing the Arab Postal Union.



Balloons and Pacifier — A74

1973, Dec.
644 A74 4p lt blue & multi 6.75 .20
 Universal Children's Day (stamp dated 1971).

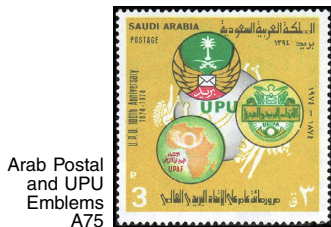

Arab Postal and UPU Emblems A75

1974, July 7 Wmk. 361 Perf. 14
645 A75 3p yellow & multi 40.00 2.25
646 A75 4p rose & multi 40.00 4.50
647 A75 10p lt green & multi 40.00 6.75
 Nos. 645-647 (3) 120.00 13.50

Centenary of the Universal Postal Union.



Handshake and UNESCO Emblem — A76

1974, May 21 Perf. 13½
648 A76 4p orange & multi 2.75 .25
649 A76 10p green & multi 11.00 .65
 International Book Year, 1972.



Desalination Plant — A77

1974, Sept. 3 Wmk. 361 Perf. 14
650 A77 4p dp orange & bl 2.00 .20
651 A77 6p emerald & vio 4.25 .25
652 A77 10p rose red & blk 6.50 .45
 Nos. 650-652 (3) 12.75 .90

Opening (in 1971) of sea water desalination plant, Jeddah.



A78



A79

Design: INTERPOL emblem.

1974, Nov. 1
653 A78 4p ocher & ultra 6.25 .20
654 A78 10p emerald & ultra 12.50 .45

50th anniversary (in 1973) of International Criminal Police Organization.

1974, Oct. 26 Litho. Wmk. 361
 APU emblem, tower and letter.

655 A79 4p multicolored 9.00 .20
 Arab Consultative Council for Postal Studies, 3rd session.



UPU Headquarters, Bern — A80

1974, Nov. 15 Perf. 13½
656 A80 3p orange & multi 2.75 .25
657 A80 4p lilac & multi 5.75 .45
658 A80 10p blue & multi 8.00 1.10
 Nos. 656-658 (3) 16.50 1.80

Opening of new Universal Postal Union Headquarters, Bern, May 1970.



Tank, Planes, Rockets and Flame A81

1974, Dec. 15 Perf. 14
659 A81 3p slate & multi 2.00 .20
660 A81 4p brown & multi 4.00 .25
661 A81 10p lilac & multi 11.00 .65
 Nos. 659-661 (3) 17.00 1.10

King Faisal Military Cantonment, 1971.



A82



A84



A83

Red Crescent flower.

1974, Dec. 17 Perf. 14x14½
662 A82 4p gray & multi 1.75 .25
663 A82 6p lt green & multi 4.50 .45
664 A82 10p lt blue & multi 9.00 .90
 Nos. 662-664 (3) 15.25 1.60

Saudi Arabian Red Crescent Society, 10th anniversary (in 1973).

1974, Dec. 23 Wmk. 361 Perf. 14
 Saudi Arabian scout emblem and minarets.

665 A83 4p brown & multi 4.25 .20
666 A83 6p blue blk & multi 8.25 .30
667 A83 10p purple & multi 12.50 .50
 Nos. 665-667 (3) 25.00 1.00

6th Arab League Rover Moot, Mecca.

1975, Mar. 31 Perf. 14x13½

Design: Reading baillie.

668 A84 4p multicolored 3.50 .25
669 A84 10p multicolored 8.50 .45

Day of the Blind.



Anemometer and Weather Balloon with UN Emblem — A85

1975, May 8 Litho. Wmk. 361
670 A85 4p multicolored 8.00 .25

Centenary (in 1973) of International Meteorological Cooperation.



King Faisal — A86



Conference Emblem — A87

1975, July 6 Unwmk. Perf. 14
671 A86 4p green & rose brn 2.50 .25
672 A86 16p violet & green 3.25 .65
673 A86 23p dk green & vio 6.75 1.10
 Nos. 671-673 (3) 12.50 2.00

Miniature Sheet Imperf

674 A86 40p Prus bl & ocher 700.00
 King Faisal ibn Abdul-Aziz Al Saud (1906-1975). Size of No. 674: 71x80mm.

1975, July 11 Perf. 14
675 A87 10p rose brn & blk 4.75 .45

6th Islamic Conference of Foreign Ministers, Jeddah, July 12.



Wheat and Sun — A88

1975, Sept. 17 Litho. Wmk. 361
676 A88 4p lilac & multi 2.75 .20
677 A88 10p blue & multi 8.00 .35

Charity Society, 20th anniversary.



Holy Ka'aba, Globe, Clasped Hands — A89

1975, Sept. 17 **Perf. 14**
 678 A89 4p olive bis & multi 6.25 .20
 679 A89 10p orange & multi 12.50 .35
 Conference of Moslem Organizations, Mecca, Apr. 6-10, 1974.



Saudia Tri-Star and DC-3 — A90

1975, Sept. **Litho. Unwmk.**
 680 A90 4p buff & multi 6.25 .25
 681 A90 10p lt blue & multi 12.50 .45
 Saudia, Saudi Arabian Airline, 30th anniversary.



Conference Centers in Mecca and Riyadh A91

1975, Sept. **Perf. 14**
 682 A91 10p multicolored 9.00 .45



Friday Mosque, Medina, and Juwatha Mosque, al-Hasa — A92

1975, Oct. 26 **Litho. Unwmk.**
 683 A92 4p green & multi 5.25 .25
 684 A92 10p vermilion & multi 7.25 .45
 Ancient Islamic holy places.



FAO Emblem — A93

1975, Oct. 26
 685 A93 4p gray & multi 3.50 .20
 686 A93 10p buff & multi 11.00 .45
 World Food Program, 10th anniversary (in 1973). Stamps are dated 1973.



Conference Emblem — A94

1976, Mar. 20 **Unwmk. Perf. 14**
 687 A94 4p multicolored 12.50 .25
 Islamic Solidarity Conference of Science and Technology.



Saudi Arabia Map, Transmission Tower, TV Screen — A95

1976, May 26 **Litho. Perf. 14**
 688 A95 4p multicolored 16.00 .25
 Saudi Arabian television, 10th anniversary.



Grain, Atom Symbol, Graph A96

1976, June 28 **Litho. Perf. 14**
 689 A96 20h yellow & multi 3.25 .25
 690 A96 50h yellow & multi 5.50 .45
 Second Five-year Plan.



Holy Ka'aba A97

Two types:
 I - "White" minarets. Gray vignette.
 II - Black minarets and vignette. Design redrawn, strengthened, darkened, clarified.

1976-79 **Litho. Wmk. 361 Perf. 14**
Type II
 691 A97 5h lilac & blk .20 .20
 692 A97 10h lt violet & blk .25 .20
 693 A97 15h salmon & blk .35 .20
 a. Type I 4.25 .20
 694 A97 20h lt bl & blk, II 3.75 .20
 a. Type I 5.00 .20
 695 A97 25h yellow & blk 1.00 .20
 696 A97 30h gray grn & blk 1.40 .20
 697 A97 35h bistre & blk .80 .20
 698 A97 40h lt green & blk 3.25 .20
 a. Type I (77) 6.00 .30
 699 A97 45h dull rose & blk 1.10 .20
 700 A97 50h pink & blk 1.00 .20
 703 A97 65h gray blue & blk 1.25 .20
 710 A97 1r lt yel grn & blk 1.75 .20
 711 A97 2r green & black 6.50 .35
 Nos. 691-711 (13) 22.60 2.75

No. 698 imperf exists as an issued error. Value, \$110. Nos. 691-711 also exist as imperfs not regularly issued.
 Issue years: 20h, 1977; 5h-15h, 25h-50h, 1r, 1978; 65h, 2r, 1979.
 See Nos. 872-882, 961-968.



Quba Mosque, Medina, built 622 — A98

1976-77
 719 A98 20h orange & blk 2.00 .20
 720 A98 50h emer & lilac (77) 3.75 .20

Reissued in 1978 in different shades. No. 720 exists imperf as an issued error.



1976, July 17 **Unwmk. Perf. 13 1/2**
 721 A100 50h multicolored 7.25 .30
 Centenary of first telephone call by Alexander Graham Bell, Mar. 10, 1876.



Arab Leaders A101

1976, Oct. 30 **Litho. Perf. 14**
 722 A101 20h ultra & emerald 5.25 .25

Arab Summit Conference, Riyadh, October. Leaders pictured: Pres. Elias Sarkis, Lebanon; Pres. Anwar Sadat, Egypt; Pres. Hafez al Assad, Syria; King Khalid, Saudi Arabia; Amir Sabah, Kuwait; Yasir Arafat, Palestine Liberation Organization chairman.



WHO Emblem and Eye A102

1976, Nov. 28 **Litho. Perf. 14**
 723 A102 20h multicolored 11.00 .20
 World Health Day; Prevention of Blindness.



Holy Ka'aba — A103

1976, Nov. 28 **Unwmk.**
 724 A103 20h multicolored 6.75 .20
 50th anniversary of installation of new covering of Holy Ka'aba, Mecca.



Conference Emblem A104

1977, Feb. 18 **Unwmk. Perf. 14**
 725 A104 20h multicolored 7.00 .20
 Islamic Jurisprudence Conference, Riyadh, Oct. 24-Nov. 2, 1976.

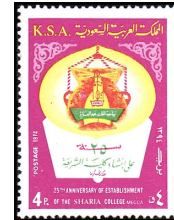

A105



A106

Design: Sharia College emblem.

1977, Feb. 25 **Perf. 14**
 726 A105 4p multicolored 6.25 .20
 25th anniversary (in 1974) of the founding of Sharia (Islamic Law) College, Mecca.

1977
 727 A106 20h dk brn & brt grn 1.75 .20
 a. Incorrect date 15.00
 728 A106 80h bl blk & brt grn 3.50 .50
 a. Incorrect date 15.00

2nd anniversary of installation of King Khalid ibn Abdul-Aziz. Nos. 727a-728a (illustrated), issued Mar. 3, have incorrect Arabic date in bottom panel, last characters of 2nd and 3rd rows identical "ir." Stamps withdrawn after a few days and replaced Aug. 14 with corrected date, last characters in 3rd row changed to "ro."



Diesel Train and Map of Route A107

1977, May 23 **Litho. Perf. 14**
 729 A107 20h multicolored 21.00 .20
 Dammam-Riyadh railroad, 25th anniversary.



Arabic Ornament and Names — A108

Designs (Names from Left to Right): UL, Malik Ben Anas (715-795). UR, Mohammad Ben Idris Al-Shaffi (767-820). LL, Abu Hanifa an-Nu'man (699-767). LR, Ahmed Ben Hanbal (780-855).

1977, Aug. 15 **Litho. Perf. 14**
 730 A108 Block of 4 50.00 3.00
 a-d. 20h, single stamp 4.50 .35

Famous Imams (7th-9th centuries), founders of traditional schools of Islamic jurisprudence. Sheets of 60 stamps (15 blocks). No. 730 exists with a double impression of the blue color. Stamps with double impressions of the black color are forgeries.



Al Khafji Oil Rig — A109

1976-80	Wmk. 361		
731 A109 5h	vio blue & org	.20	.20
732 A109 10h	yel grn & org	.20	.20
733 A109 15h	brown & org	.20	.20
734 A109 20h	green & org	.20	.20
735 A109 25h	dk pur & org	.20	.20
736 A109 30h	blue & orange	.25	.20
737 A109 35h	sepia & org	.30	.20
738 A109 40h	mag & org	.30	.20
a.	40h dull purple & org	175.00	
739 A109 45h	violet & orange	.35	.20
740 A109 50h	rose & orange	.45	.20
a.	50h dull org & org (error)	67.50	67.5
741 A109 55h	grnsh bl & org	20.00	3.50
743 A109 65h	sepia & org	1.10	.35
750 A109 1r	gray & orange	1.40	.55
751 A109 2r	dk vio & org		
	(80)	3.00	.90
	Nos. 731-751 (14)	28.15	7.30

All values exist with extra dot in Arabic "Al Khafji." The 20h, 25h, 50h, 65h and 1r were reattached to remove the dot.
Color of flame varies from light orange to vermilion. See Nos. 885-892.
No. 737 imperf exists as an issued error. Value, \$275. Nos. 731-751 also exist as imperfs not regularly issued.



Mohenjo-Daro Ruins — A110

1977, Oct. 23	Litho.	Unwmk.	
761 A110 50h	multicolored	7.25	.30

UNESCO campaign to save Mohenjo-Daro excavations in Pakistan.



Idrisi's World Map, 1154 — A111

1977, Nov. 1	Litho.	Perf. 14	
762 A111 20h	multicolored	1.75	.20
763 A111 50h	multicolored	3.50	.35

First International Symposium on Studies in the History of Arabia at the University of Riyadh, Apr. 23-26, 1977.



King Faisal Specialist Hospital, Riyadh — A112

1977, Nov. 13	Litho.	Unwmk.	
764 A112 20h	multicolored	2.75	.20
765 A112 50h	multicolored	4.50	.35



Conference Emblem — A113

1978, Jan. 24	Litho.	Perf. 14	
766 A113 20h	vio blue & yel	3.75	.20

1st World Conf. on Moslem Education.



APU Emblem, Members' Flags A114

1978, Jan. 21			
767 A114 20h	multicolored	1.50	.20
768 A114 80h	multicolored	3.25	.45

25th anniversary of Arab Postal Union.



Taif-Abha-Gizan Highway — A115

1978, Oct. 15	Litho.	Perf. 14	
769 A115 20h	multicolored	1.50	.20
770 A115 80h	multicolored	3.25	.35

Inauguration of Taif-Abha-Gizan highway. No. 770 exists with black (road) missing and with black double.



Pilgrims, Mt. Arafat and Holy Ka'aba — A116

1978, Nov. 6	Litho.	Perf. 14	
771 A116 20h	multicolored	1.50	.20
772 A116 80h	multicolored	3.25	.35

Pilgrimage to Mecca. No. 772 exists with inscriptions (black and blue colors) omitted.



Gulf Postal Organization Emblem — A117

1979, Feb. 6	Litho.	Perf. 14	
773 A117 20h	multicolored	1.25	.20
774 A117 50h	multicolored	2.50	.25

1st Conf. of Gulf Postal Organization, Baghdad.



Saudi Arabia No. 129, King Abdul Aziz ibn Saud A118

1979, June 4	Litho.	Perf. 14	
775 A118 20h	multicolored	1.40	.20
776 A118 50h	multicolored	3.00	.25
777 A118 115h	multicolored	4.75	.55
	Nos. 775-777 (3)	9.15	1.00

Souvenir Sheet Imperf

778 A118 100h multicolored 90.00
1st commemorative stamp, 50th anniv. No. 778 contains one stamp with simulated perforations. Size: 101x76mm.



Crown Prince Fahd A119

King Abdul Aziz ibn Saud on Horseback, Saudi Flag A124

1979, June 25		Perf. 14	
779 A119 20h	multicolored	1.75	.20
780 A119 50h	multicolored	3.50	.25

Crown Prince Fahd ibn Abdul Aziz.



Dome of the Rock, Jerusalem A120

1979, July 2	Wmk. 361		
781 A120 20h	multi (shades)	1.60	.25

No. 781 exists with inscriptions (green and mauve colors) omitted. Imperfs. exist. See No. 866.



Gold Door, Holy Ka'aba — A121

1979, Oct. 13	Litho.	Perf. 14	
782 A121 20h	multicolored	1.40	.20
783 A121 80h	multicolored	3.00	.35

Installation of new gold doors. Imperfs. exist.



Pilgrims at Holy Ka'aba, Mecca Mosque — A122

1979, Oct. 27			
784 A122 20h	multicolored	.90	.20
785 A122 50h	multicolored	2.40	.25

Pilgrimage to Mecca. Imperfs. exist.



Birds in Trees, IYC Emblem — A123

IYC Emblem and: 50h, Child's drawing.

1980, Feb. 17	Litho.	Perf. 14	
786 A123 20h	multicolored	8.75	.20
787 A123 50h	multicolored	14.00	.25

Intl. Year of the Child (1979). Imperfs. exist.



King Abdul Aziz ibn Saud on Horseback, Saudi Flag A124

1980, Apr. 5	Litho.	Perf. 14	
788 A124 20h	multicolored	1.25	.20
789 A124 80h	multicolored	3.00	.35

Saudi Arabian Army, 80th anniv. (1979). Imperfs. exist.



Arab League, 35th Anniversary A125



Smoke Entering Lungs, WHO Emblem — A127



International Bureau of Education, 50th Anniversary — A126

1980, Apr. 27	Litho.	Perf. 14	
790 A125 20h	multicolored	1.60	.20

Imperfs. exist.

1980, May 4			
791 A126 50h	multicolored	1.90	.25

Imperfs. exist.

1980, May 20			
792 A127 20h	shown	1.40	.20
793 A127 50h	Cigarette, horiz.	3.25	.25

Anti-smoking campaign. Imperfs. exist.



20th Anniversary of OPEC A128

Design: 50h, Workers holding OPEC emblem (Organization of Petroleum Exporting Countries).

1980, Sept. 1 Litho. Perf. 14
 794 A128 20h multicolored 1.25 .20
 795 A128 50h multi, vert. 2.25 .25



Pilgrims Arriving at Jeddah Airport A129

1980, Oct. 18
 796 A129 20h multicolored .80 .20
 797 A129 50h multicolored 1.60 .25

Pilgrimage to Mecca.



Conference Emblem A130



Holy Ka'aba, Mecca
 Mosques — A131

1981, Jan. 25 Litho. Perf. 14
 798 A130 20h shown .85 .20
 799 A131 20h shown .85 .20
 800 A131 20h Prophet's Mosque, Medina .85 .20
 801 A131 20h Dome of the Rock, Jerusalem .85 .20
 Nos. 798-801 (4) 3.40 .80

Third Islamic Summit Conference, Mecca.



Hegira, 1500th Anniv. A132

1981, Jan. 26
 802 A132 20h multicolored .65 .20
 803 A132 50h multicolored 1.25 .25
 804 A132 80h multicolored 2.60 .35
 Nos. 802-804 (3) 4.50 .80

Souvenir Sheet

805 A132 300h multicolored



Industry Week A133

1981, Feb. 21
 806 A133 20h multicolored .60 .20
 807 A133 80h multicolored 2.00 .35



Line Graph and Telephone A134



Map of Saudi Arabia, Microwave Tower A135

1981, Feb. 28
 808 A134 20h shown .30 .20
 809 A135 80h shown 2.10 .35
 810 A134 115h Earth satellite station 2.40 .45
 Nos. 808-810 (3) 4.80 1.00

Souvenir Sheets

811 A134 100h like #808
 812 A135 100h like #809
 813 A134 100h like #810
 Ministry of Posts and Telecommunications achievements.



Arab City Day — A135a

1981, Apr. 2 Litho. Perf. 14
 814 A135a 20h multicolored .35 .20
 815 A135a 65h multicolored 1.00 .35
 816 A135a 80h multicolored 1.40 .35
 817 A135a 115d multicolored 1.90 .55
 Nos. 814-817 (4) 4.65 1.45



Jeddah Airport Opening A136

1981, Apr. 12
 818 A136 20h shown .50 .20
 819 A136 80h Plane over airport, diff. 2.10 .35



1982 World Cup Soccer Preliminary Games — A137

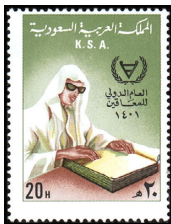

Intl. Year of the Disabled — A138

1981, July 26 Litho. Perf. 14
 820 A137 20h multicolored 1.75 .20
 821 A137 80h multicolored 3.25 .35

1981, Aug. 5
 822 A138 20h Reading braille 1.60 .20
 823 A138 50h Man weaving rug 2.50 .25



3rd Five-year Plan (1981-1985) — A139

1981, Sept. 5
 824 A139 20h multicolored 1.25 .20



King Abdul Aziz, Map of Saudi Arabia A140

1981, Sept. 23 Litho. Perf. 14
 825 A140 5h multicolored .20 .20
 826 A140 10h multicolored .20 .20
 827 A140 15h multicolored .20 .20
 828 A140 20h multicolored .30 .20
 829 A140 50h multicolored .60 .25
 830 A140 65h multicolored .90 .35
 831 A140 80h multicolored 2.25 .35
 832 A140 115h multicolored 2.75 .50
 Nos. 825-832 (8) 7.40 2.25

Souvenir Sheet Imperf

833 A140 10r multicolored 72.50
 50th anniv. of kingdom. No. 833 shows king, map, document. Size: 100x75mm.



Pilgrimage to Mecca A141

1981, Oct. 7
 834 A141 20h multicolored 1.25 .20
 835 A141 65h multicolored 2.50 .35



World Food Day A142

1981, Oct. 16
 836 A142 20h multicolored 1.10 .20



2nd Session of the Gulf Cooperative Council Summit Conference, Riyadh, Nov. 10 — A143

1981, Nov. 10 Litho. Perf. 14
 837 A143 20h multicolored .60 .20
 838 A143 80h multicolored 2.00 .40



King Saud University, 25th Anniv. A144

1982, Mar. 10 Litho. Perf. 14
 839 A144 20h multicolored .70 .20
 840 A144 50h multicolored 1.50 .25



New Regional Postal Centers A145

1982, July 14 Litho. Perf. 14
 841 A145 20h Riyadh P.O. .35 .20
 842 A145 65h Jeddah 1.10 .35
 843 A145 80h Dammam 1.50 .35
 844 A145 115h Automated sorting 1.75 .50
 Nos. 841-844 (4) 4.70 1.40

Four 300h souvenir sheets exist in same designs as Nos. 841-844 respectively. Value, \$10 each.



Riyadh Television Center — A146

1982, Sept. 4
 845 A146 20h multicolored 1.10 .20



25th Anniv. of King's Soccer Cup A147

1982, Sept. 8
 846 A147 20h multicolored .75 .20
 847 A147 65h multicolored 1.60 .30



30th Anniv. of Arab Postal Union A148

1982, Sept. 8
 848 A148 20h Emblem .70 .20
 849 A148 65h Map, vert. 1.60 .35



Pilgrimage to Mecca A149

1982, Sept. 26
 850 A149 20h multicolored .70 .20
 851 A149 50h multicolored 1.60 .25



World Standards Day A150
1982, Oct. 14
852 A150 20h multicolored 1.25 .20



World Food Day A151

1982, Oct. 16
853 A151 20h multicolored 1.10 .20



Coronation of King Fahd, June 14, 1982 A152



Installation of Crown Prince Abdullah, June 14, 1982 A153

1983, Feb. 12 Litho. Perf. 14
854 A152 20h multicolored .30 .20
855 A153 20h multicolored .30 .20
856 A152 50h multicolored .60 .25
857 A153 50h multicolored .60 .25
858 A152 65h multicolored .90 .30
859 A153 65h multicolored .90 .30
860 A152 80h multicolored 1.10 .35
861 A153 80h multicolored 1.10 .35
862 A152 115h multicolored 1.60 .55
863 A153 115h multicolored 1.60 .55
Nos. 854-863 (10) 9.00 3.30

Two one-stamp souvenir sheets contain Nos. 862-863, perf. 12 1/2.



6th Anniv. of United Arab Shipping Co. — A154

Various freighters.

1983, Aug. 9 Litho. Perf. 14
864 A154 20h multicolored .40 .20
865 A154 65h multicolored 1.75 .20



Dome of the Rock, Jerusalem A155

1983, Sept. Wmk. 361 Perf. 12
866 A155 20h multicolored .65 .20
See No. 781.



Pilgrimage to Mecca A156

1983, Sept. 16 Litho. Perf. 14
867 A156 20h brt blue & multi .35 .20
868 A156 65h dk black & multi 1.25 .20



World Communications Year — A157

1983, Oct. 8 Litho. Perf. 14
869 A157 20h Post and UPU emblems .25 .20
870 A157 80h Telephone and ITU emblems 1.25 .25

Holy Ka'ba Type of 1976 Type II

Perf. 14x13 1/2
1982-86 Litho. Wmk. 361
Size: 26x21mm
872 A97 10h lt vio & blk ('83) .20 .20
874 A97 20h lt blue & blk .20 .20
880 A97 50h pink & blk ('83) .45 .20
881 A97 65h gray bl & blk .60 .20
882 A97 1r lt yel grn & blk 1.40 .20

Perf. 13 1/2
874c A97 20h lt blue & blk .25 .20
880a A97 50h pink & blk ('83) .45 .20
881a A97 65h gray bl & blk .60 .20
882a A97 1r lt yel grn & blk 1.40 .20

Perf. 12
873 A97 15h sal & blk ('85) .20 .20
874a A97 20h lt blue & blk ('84) .20 .20
880b A97 50h pink & blk ('86) .30 .20
881b A97 65h gray bl & blk ('84) .60 .20
882b A97 1r lt yel grn & blk ('83) 1.40 .20

Perf. 12 Unwmk.
872a A97 10h lt vio & blk ('87) .20 .20
874b A97 20h lt blue & blk .20 .20
881c A97 65h gray bl & blk ('84) .60 .20
882c A97 1r lt yel grn & blk ('85) 1.40 .20

Counterfeits of the 1r are perf. 11.

Al Khafji Oil Rig Type of 1976

Perf. 14x13 1/2
1982-84 Litho. Wmk. 361
Size: 26x21mm
885 A109 5h vio bl & org .20 .20
886 A109 10h yel grn & org .20 .20
887 A109 15h bis brn & org .20 .20
888 A109 20h green & org .20 .20
889a A109 25h dk pur & org ('00) .35 .35
890 A109 50h rose & org .30 .20
891a A109 65h sepia & orange 2.75 1.40
892 A109 1r gray & org .60 .30

Perf. 13 1/2
885a A109 5h .20 .20
886a A109 10h .20 .20
887a A109 15h .20 .20
888a A109 20h .20 .20
889a A109 25h .30 .20
891 A109 65h sepia & org ('84) .35 .20
892a A109 1r .55 .30

1983 Perf. 12
886b A109 10h .20 .20
887b A109 15h .20 .20
888b A109 20h .20 .20
889 A109 25h dk pur & org .20 .20
890b A109 50h .30 .20
891b A109 65h .35 .20
892b A109 1r .45 .30



Opening of King Khalid International Airport — A158

1983, Nov. 16 Litho. Perf. 13 1/2x14
893 A158 20h shown .45 .20
894 A158 65h blue & multi 1.40 .20



World Food Day — A159

1983, Nov. 29 Litho. Perf. 14
895 A159 20h Wheat, Irrigation, Silos .45 .20



Aqsa Mosque, Jerusalem A160

1983, Dec. 13 Litho. Perf. 14
896 A160 20h multicolored .45 .20



Old and Modern Riyadh — A161



Shobra Palace, Taif — A162

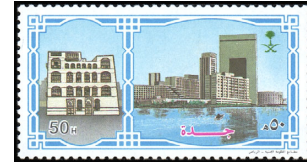

Old and New Jeddah (Waterfront) — A163



Damman — A164

1984-95 Litho. Wmk. 361 Perf. 12
897 A161 20h lilac rose & multi .20 .20
898 A162 20h Prus grn & multi .20 .20
899 A161 50h black & multi .30 .20
900 A162 50h brown & multi .65 .35

Unwmk.
901 A161 50h multicolored .45 .25
902 A162 50h multicolored .65 .35
903 A163 50h multicolored .90 .45
904 A164 50h green & multi .40 .25
905 A161 75h green & multi .65 .35
906 A162 75h multicolored .65 .35
907 A163 75h pink & multi .90 .45
908 A164 75h blue & multi .60 .35
909 A161 150h pink & multi 1.50 .75
910 A162 150h green & multi 1.50 .75
911 A163 150h green & multi 1.60 .75
911A A164 150h red lilac & multi 1.25 .60
Nos. 897-911A (16) 12.40 6.60

Issued: #897, 6/27/84; #898, 10/13/84; #899, 8/29/84; #900, 3/10/87; #910, 9/3/87;

#902, 11/3/87; #909, 5/4/88; #903, 911, 1/31/89; #906, 1990; #901, 907, 1991; #905, 1992; #904, 908, 911A, 1995.



Estate Development Fund, 10th Anniv. — A165

1984, July 28 Unwmk.
912 A165 20h multicolored .45 .20



Opening of Solar Village, near Al-Eyenah A166

1984, Aug. 14 Litho. Perf. 12
913 A166 20h multicolored .35 .20
914 A166 80h Stylized sun, solar panels 1.10 .25

Imperf
Size: 81x81mm
915 A166 100h like 20h 12.50
916 A166 100h like 80h 12.50



Pilgrimage to Mecca — A167

Al-Kheef Mosque: 65h, Aerial view.

1984, Sept. 4 Litho. Perf. 14
917 A167 20h brown & multi .45 .20

Perf. 12
918 A167 65h olive gray & multi 1.40 .20



Participation of Saudi Arabian Soccer Team in 1984 Olympics — A168

1984, Sept. 25 Litho. Perf. 12
919 A168 20h blue & multi .35 .20
920 A168 115h green & multi 1.10 .35

"Games" and "Olympiad" are misspelled on both stamps.



World Food Day A169

1984, Oct. 16 Litho. Perf. 12
921 A169 20h multicolored .40 .20

Beginning with Nos. 922-923 some issues are printed in sheets that have labels inscribed in Arabic. Generally there are from 2 to 6 labels per sheet. Stamps with label attached command a premium.



90th Anniv. International Olympic Committee — A170

1984, Dec. 23 Litho. Perf. 12
 922 A170 20h multicolored .25 .20
 923 A170 50h multicolored 1.40 .20



Launch of ARABSAT — A171

1985, Feb. 9 Litho. Perf. 12
 924 A171 20h ARABSAT, view of Earth 1.75 .20



7th Holy Koran Competition — A172

1985, Feb. 10 Litho. Perf. 12
 925 A172 20h multicolored .35 .20
 926 A172 65h multicolored .90 .20



4th Five-Year Development Plan, 1985-1990 — A173

Portrait of King Fahd, industry emblems and: 20h, Dhahran Harbor, Jubail. 50h, Television tower, earth receiver, microwave tower. 65h, Agriculture. 80h, Harbor, Yanbu.

1985, Mar. 23 Litho. Perf. 13x12
 927 20h multicolored .35 .20
 928 50h multicolored .90 .20
 929 65h multicolored 1.10 .20
 930 80h multicolored 1.50 .25
 a. A173 Block of 4, #927-930 4.25 .75



Intl. Youth Year A174
 1985, May 4 Perf. 12
 931 A174 20h multicolored .30 .20
 932 A174 80h multicolored 1.00 .25



Self-sufficiency in Wheat Production A175

1985, May 4 Perf. 12
 933 A175 20h multicolored .45 .20



East-West Pipeline — A176

1985, June 9 Perf. 12
 934 A176 20h Tanker loading berth, Yanbu .40 .20
 935 A176 65h Pipeline, map 1.25 .20



Shuttle Launch — A177



Shuttle, Missions Emblem — A178

1985, July 7 Perf. 12
 936 A177 20h multicolored .40 .20
 937 A178 115h multicolored 2.00 .35
 Prince Sultan Ibn Salman Al-Saud, 1st Arab-Moslem astronaut, on Discovery 51-G.



UN, 40th Anniv. A179

1985, July 15 Perf. 12
 938 A179 20h multicolored .55 .20



Highway, Map, Holy Ka'aba in Mecca to Prophet's Mosque in Medina — A180

1985, July 22 Perf. 12
 939 A180 20h multicolored .35 .20
 940 A180 65h multicolored .90 .20
 Mecca-Medina Highway opening, 10/11/84.



Post Code Inauguration — A181

1985, July 24 Perf. 12
 941 A181 20h Covers .45 .20



1984 Asian Soccer Cup Victory A182

1985, July 30 Perf. 12
 942 A182 20h multicolored .25 .20
 943 A182 65h multicolored .65 .20
 944 A182 115h multicolored 1.60 .35
 Nos. 942-944 (3) 2.50 .75



Pilgrimage to Mecca — A183

1985, Aug. 25 Litho. Perf. 12
 945 A183 10h multicolored .20 .20
 946 A183 15h multicolored .20 .20
 947 A183 20h multicolored .30 .20
 948 A183 65h multicolored .70 .20
 Nos. 945-948 (4) 1.40 .80

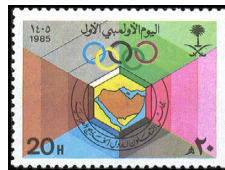

1st Gulf Olympics Day, Riyadh, May 2 A184

1985, Sept. 8 Perf. 12
 949 A184 20h multicolored .35 .20
 950 A184 115h multicolored 1.75 .35



World Food Day A185

1985, Oct. 16 Perf. 12
 951 A185 20h multicolored .45 .20
 952 A185 65h multicolored 1.50 .20



King Abdul Aziz, Masmak Fort and Horsemen — A186

1985, Dec. 1 Perf. 12
 953 A186 15h multicolored .20 .20
 954 A186 20h multicolored .20 .20
 955 A186 65h multicolored .70 .20
 956 A186 80h multicolored .90 .25
 Nos. 953-956 (4) 2.00 .85

Intl. Conference on the History of King Abdul Aziz Al-Saud, Riyadh. An imperf. souvenir sheet showing smaller versions of Nos. 953-956 and the conference emblem exists. Sold for 10r.



King Fahd Koran Publishing Center, Medina — A187

1985, Dec. 18 Perf. 12
 957 A187 20h multicolored .20 .20
 958 A187 65h multicolored .95 .20



OPEC, 25th Anniv. A188

1985, Dec. 24 Perf. 12
 959 A188 20h multicolored .25 .20
 960 A188 65h multicolored 1.40 .20

Holy Ka'aba Type of 1976 Type II Booklet Stamps

1986, Feb. 17 Litho. Perf. 12
 Size: 29x19mm
 961 A97 10h lt vio & blk a. Booklet pane of 4 22.50
 965 A97 20h bluish grn & blk
 968 A97 50h pink & black
 a. Bklt. pane of 4, #961, 2 #965, #968 35.00

Due to vending machine breakdowns, distribution of this set has been very limited. The government does have stocks of these stamps but they are not currently being sold.



A189



A191



A190

1986, Jan. 8 Litho. Perf. 12

971 A189 20h multicolored .90 .20
Intl. Peace Year.

1986, Mar. 24 Perf. 14, 12 (65h)

972 A190 20h multicolored .45 .20
a. Perf. 12 .45 .20
973 A190 65h multicolored .90 .20
Riyadh Municipality, 50th aAnniv.

1986, Apr. 21 Perf. 12

974 A191 20h multicolored .45 .20
975 A191 50h multicolored .90 .20
UN child survival campaign.



General Establishment for Electric Power, 10th Anniv. — A192

1986, Apr. 26

976 A192 20h multicolored .25 .20
977 A192 65h multicolored .90 .20



Continental Maritime Cable Inauguration — A193

1986, June 1 Litho. Perf. 12

978 A193 20h multicolored .45 .20
979 A193 50h multicolored .90 .20



Natl. Guard Housing Project, Riyadh, Inauguration — A194

1986, July 19

980 A194 20h multicolored .35 .20
981 A194 65h multicolored 1.10 .20



Islamic Arch, Holy Ka'aba — A195

1986-98 Litho. Perf. 12

984 A195 30h blk & bluish grn .20 .20
985 A195 40h black & lilac rose .25 .20
986 A195 50h black & brt green .65 .35
987 A195 75h black & Prus bl .80 .40
a. Perf. 13 1/2 x 14 .65 .35
987B A195 100h black & red
988 A195 100h blk & bl green .90 .45

989 A195 150h black & rose li-lac 1.60 .80

a. Perf. 13 1/2 x 14 1.40 .70

990 A195 2r blk & vio blue 1.75 .90
Nos. 984-990 (7) 6.15 3.30

Issued: 30h, 40h, 8/5; 75h, 150h, 7/30/90; 50h, 10/9/90; #987a, 6/13/92; #989a, 6/6/92; 2r, 4/99; #987B, 988, 9/21/96.

This is an expanding set. Numbers may change.



Pilgrimage to Mecca — A196

Designs of: a, A116. b, A129. c, A156. d, A149. e, A141. f, A122. g, A183. h, A167.

1986, Aug. 13 Litho. Perf. 12

1002 A196 Block of 8 11.00 11.00
a-h. 20h, any single



Discovery of Oil, 50th Anniv. — A197



World Food Day — A198

1986, Sept. 16

1003 A197 20h Well, refinery .45 .20
1004 A197 65h Well, map 1.40 .20

Because of difficulty in separation most copies have damaged perfs.

1986, Oct. 18

1005 A198 20h shown .20 .20
1006 A198 115h Stylized plant 1.00 .35



Massacre of Palestinian Refugees, Sept. 17, 1982 — A199

1986, Nov. 1 Litho. Perf. 12

1007 A199 80h multicolored .70 .35
1008 A199 115h multicolored 1.10 .55

Definitive stamps generally do not have an official date of issue. Any dates shown probably reflect sales at the Riyadh or Dammam post offices only.

Saudi Universities



Imam Mohammed ibn Saud — A200



Umm al-Qura — A201



King Fahd Petroleum and Minerals — A203



King Faisal — A204



King Abdul Aziz — A205



Medina Islamic — A206

1986-91

1009 A200 15h sage grn & blk .20 .20
1010 A200 20h ultra & black .20 .20
1011 A200 50h ultra & black .40 .25
1012 A200 65h brt bl & blk .50 .25
1013 A200 75h brt bl & blk .65 .35
1014 A200 100h rose & black .70 .35
1015 A200 150h rose cl & blk 1.25 .60
1016 A201 50h ultra & black .50 .30
1017 A201 65h brt bl & blk .65 .25
1018 A201 75h brt bl & blk .65 .35
1019 A201 100h dull rose & blk 1.00 .50
1020 A201 150h rose cl & blk 1.50 .75
1021 A202 50h ultra & black .55 .30
1022 A202 75h brt bl & blk .65 .35
1023 A202 100h dull rose & blk 1.00 .50
1024 A202 150h rose cl & blk 1.40 .65
1025 A203 50h ultra & black .40 .25
1026 A203 75h brt bl & blk .65 .35
1027 A203 150h rose cl & blk 1.25 .60
1028 A204 50h ultra & black .40 .25
1029 A204 75h brt bl & blk .65 .35
1030 A204 150h rose cl & blk 1.40 .45
1031 A205 50h ultra & black .40 .25
1032 A205 75h brt bl & blk .65 .40
1033 A205 150h rose cl & blk 1.40 .65
1034 A206 50h ultra & black .45 .20
1035 A206 75h brt bl & blk .65 .35
1036 A206 150h rose cl & blk 1.25 .25
Nos. 1009-1036 (28) 21.35 10.50

Issued: #1009-1010, 1012, 1014, 11/26; #1019, 3/29; #1023, 7/22; #1016, 10/20, 8/8; #1015, 10/27, 1036, 1/31/89; #1011, 10/25, 1028, 10/31, 2/25/89; #1017, 3/89; #1024, 10/30, 1033, 4/29/89; #1034, 7/4/89; #1021, 1989; #1013, 1018, 1026, 1990; #1022, 1029, 1032, 1035, 1991.



Saudi-Bahrain Highway Inauguration — A207

1986, Nov. 26 Perf. 14

1039 Strip of 2 1.40 .20
a-b. A207 20h any single .65 .20

Printed se-tenant in a continuous design.



1st Modern Olympic Games, Athens, 90th Anniv. A208

1986, Dec. 27

1040 A208 20h multicolored .40 .20
1041 A208 100h multicolored 2.25 .35

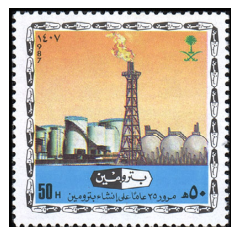

General Petroleum and Minerals Organization (Petromin), 25th Anniv. — A209

1987, Feb. 23 Unwmk. Litho. Perf. 12

1042 A209 50h multicolored .50 .25
1043 A209 100h multicolored 1.00 .50



Restoration and Expansion of Quba Mosque, Medina — A210

Design: View of mosque and model of expanded mosque.

1987, Mar. 21

1044 A210 50h multicolored .60 .25
1045 A210 75h multicolored .90 .35



Vocational Training A211

Designs: a, Welding. b, Drill press operation. c, Lathe operation. d, Electrician.

1987, Apr. 8 Unwmk. Litho. Perf. 12

1046 Block of 4 5.00 2.50
a-d. A211 50h any single 1.25 .60



Cairo Exhibition
A212

Design: Desert fortifications in silhouette, Riyadh television tower, King Khalid Intl. Airport hangars and pyramid of Giza.

Unwmk.

1987, June 17 **Litho.** **Perf. 12**
1047 A212 50h multicolored .60 .30
1048 A212 75h multicolored 1.00 .40



A213



Inauguration of King Fahd
Telecommunications Center,
Jedda — A214

1987, July 21
1049 A213 50h multicolored .60 .30
1050 A214 75h multicolored 1.00 .40



Afghan
Resistance
Movement
A215

1987, July 25
1051 A215 50h multicolored .55 .30
1052 A215 100h multicolored .95 .50



Pilgrimage to Mecca — A216

Design: View of Ihram and Meqat Wadi Muhrim Mosque from Wadi Muhrim Meqat.

1987, Aug. 3
1053 A216 50h multicolored .60 .30
1054 A216 75h multicolored .90 .40
1055 A216 100h multicolored 1.10 .55
Nos. 1053-1055 (3) 2.60 1.25



Home for
Disabled
Children, 1st
Anniv. — A217

1987, Oct. 3
1056 A217 50h multicolored .50 .25
1057 A217 75h multicolored .80 .35



World Post Day — A218

1987, Oct. 10
1058 A218 50h multicolored .50 .30
1059 A218 150h multicolored 1.40 .70



World Food
Day
A219

1987, Oct. 17
1060 A219 50h multicolored .60 .25
1061 A219 75h multicolored .90 .35



Social Welfare
Society, 25th
Anniv. — A220



Dome of the
Rock — A221

1987, Oct. 26
1062 A220 50h multicolored .65 .30
1063 A220 100h multicolored 1.25 .55

1987, Dec. 5
1064 A221 75h multicolored 1.50 .40
1065 A221 150h multicolored 3.00 .75



Restoration and Expansion of the
Prophet's Mosque, Medina — A222

1987, Dec. 15 **Perf. 14**
1066 A222 50h multicolored .60 .25
1067 A222 75h multicolored .90 .35
1068 A222 150h multicolored 1.75 .70
Nos. 1066-1068 (3) 3.25 1.30

An imperf. 300h souvenir sheet exists.

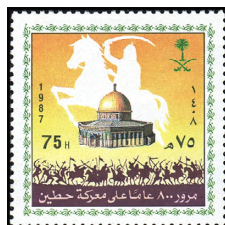

Battle of
Hattin,
800th
Anniv.
A223

Warriors in silhouette and Dome of the Rock.

1987, Dec. 21 **Perf. 12**
1069 A223 75h multicolored 1.50 .35
1070 A223 150h multicolored 3.00 .75

Saladin's conquest of Jerusalem.



A224



A225

1987, Dec. 26
1071 A224 50h multicolored .60 .30
1072 A224 75h multicolored 1.00 .40

8th session of the Supreme Council of the Gulf Cooperation Council.

1988, Feb. 13 **Litho.** **Perf. 12**
1073 A225 50h multicolored .85 .45
1074 A225 75h multicolored 1.25 .65

3rd Regional Highways Conf. of the Middle East.



A226



Inauguration of King Fahd Intl.
Stadium — A227

1988, Mar. 2
1075 A226 50h multicolored .65 .30
1076 A227 150h multicolored 2.00 .85



Blood
Donation — A228

1988, Apr. 13 **Litho.** **Perf. 12**
1077 A228 50h multicolored .65 .30
1078 A228 75h multicolored .85 .40



WHO, 40th Anniv. — A229

1988, Apr. 7
1079 A229 50h multicolored .75 .30
1080 A229 75h multicolored .85 .40



King Fahd, Custodian of the Holy
Mosques — A230

King Fahd and mosques at Medina and Mecca.

1988, Apr. 23 **Litho.** **Perf. 12**
1081 A230 50h multicolored .45 .25
1082 A230 75h multicolored .65 .35
1083 A230 150h multicolored 1.40 .65
Nos. 1081-1083 (3) 2.50 1.25

A 75h souvenir sheet exists containing an enlarged version of No. 1082. Sold for 3r.



Environmental
Protection
A231

1988, June 5
1084 A231 50h multicolored .60 .25
1085 A231 75h multicolored 1.00 .35



Palestinian
Uprising,
Gaza and
the West
Bank
A232

1988, July 10
1086 A232 75h multicolored 1.10 .40
1087 A232 150h multicolored 2.00 .75



Pilgrimage to Mecca — A233

1988, July 23 **Litho.** **Perf. 12**
1088 A233 50h multicolored .85 .30
1089 A233 75h multicolored 1.25 .45



World Food
Day
A234

1988, Oct. 16 **Litho.** **Perf. 12**
1090 A234 50h multicolored .70 .25
1091 A234 75h multicolored 1.10 .40



Qiblatana Mosque Expansion — A235

1988, Nov. 9

1092 A235 50h multicolored	.70	.25
1093 A235 75h multicolored	1.10	.40



5th World Youth Soccer Championships, Riyadh, Dammam, Jeddah and Taif — A250

1989, Feb. 16 Litho. Perf. 12

1094 A250 75h multicolored	.65	.25
1095 A250 150h multicolored	1.25	.50



World Health Day — A251

1989, Apr. 8 Litho. Perf. 12

1096 A251 50h multicolored	.80	.25
1097 A251 75h multicolored	1.25	.40



Sea Water Desalination Plant — A252

1989, May 30 Litho. Perf. 12

1098 A252 50h multicolored	.50	.30
1099 A252 75h multicolored	.80	.45



Proclamation of the State of Palestine, Nov. 15, 1988 — A253

1989, June 6 Litho. Perf. 12

1100 A253 50h multicolored	.65	.20
1101 A253 75h multicolored	1.00	.25



Pilgrimage to Mecca — A254

Design: Al-Tan'eem Mosque, Mecca.

1989, July 12 Litho. Perf. 12

1102 A254 50h multicolored	.60	.20
1103 A254 75h multicolored	.95	.25



World Food Day A255

1989, Oct. 16 Litho. Perf. 12

1104 A255 75h multicolored	.55	.35
1105 A255 150h multicolored	1.10	.70



Holy Mosque Expansion — A256

1989, Dec. 30 Litho. Perf. 12

1106 A256 50h multicolored	.55	.25
1107 A256 75h multicolored	.80	.40
1108 A256 150h multicolored	1.50	.80
Nos. 1106-1108 (3)	2.85	1.45

An imperf souvenir sheet containing an enlarged version of design A256 exists. Sold for 5r.



Youth Soccer Cup Championships A257



UNESCO World Literacy Year — A258

1989, Dec. 20

1109 A257 75h multicolored	.80	.35
1110 A257 150h multicolored	1.60	.75

1990, Jan. 9

1111 A258 50h multicolored	.70	.30
1112 A258 75h multicolored	1.00	.40



World Health Day — A259

Unwmk.

1990, Apr. 7 Litho. Perf. 12

1113 A259 75h multicolored	.80	.35
1114 A259 150h multicolored	1.60	.70



Flowers — A262

1990

1115 Sheet of 21	8.50	
a-u. A262 50h any single	.40	.20
1116 Sheet of 21	12.50	
a-u. A262 75h any single	.55	.30

1117 Sheet of 21	24.00	
a-u. A262 150h any single	1.10	.60
Nos. 1115-1117 (3)	45.00	

21 Different species pictured on the sheets. Issued: 50h, 75h, Feb. 6; 150h, Jan. 17.



Islamic Conference, 20th Anniv. — A263

1990, Feb. 7 Litho. Perf. 12

1118 A263 75h blue & multi	.50	.25
1119 A263 150h gray & multi	1.00	.50



Islamic Heritage A264

Designs: b, Arabic script in rectangle. c, Circular design. d, Mosque and minaret.

1990, July 29

1120 Block of 4	3.25	1.90
a-d. A264 75h any single	.80	.45



Horses A265

1990, Apr. 14

Color of Horse

1121 Block of 4	3.50	1.25
a. A265 50h white, red tassels on bridle	.85	.30
b. A265 50h black	.85	.30
c. A265 50h white, brown bridle	.85	.30
d. A265 50h chestnut	.85	.30
1122 A265 50h like #1121d	.60	.30
1123 A265 75h like #1121b	.90	.45
1124 A265 100h like #1121a	1.25	.60
1125 A265 150h like #1121c	1.75	.90
Nos. 1121-1125 (5)	8.00	3.50

No. 1121 has white border on two sides. Nos. 1122-1125 have white border on four sides.



Pilgrimage to Mecca — A266

1990, June 28

1126 A266 75h multicolored	.80	.40
1127 A266 150h multicolored	1.60	.80



Television Tower — A267

1990, July 21

1128 A267 75h multicolored	.80	.40
1129 A267 150h multicolored	1.60	.80



Saudi Arabian Airlines Route Map — A268

1990, Sept. 3

1130 75h Global routes	.60	.35
1131 75h Domestic routes	.60	.35
a. A268 Pair, #1130-1131	1.25	.75
1132 150h like #1130	1.25	.75
1133 150h like #1131	1.25	.75
a. A268 Pair, #1132-1133	2.50	1.50
Nos. 1130-1133 (4)	3.70	2.20



World Food Day A269

1990, Oct. 16 Litho. Perf. 12

1134 A269 75h multicolored	.75	.40
1135 A269 150h multicolored	1.50	.75



Organization of Petroleum Exporting Countries (OPEC), 30th Anniv. — A270

1990, Sept. 26

1136 A270 75h multicolored	1.00	.40
1137 A270 150h multicolored	2.00	.75



Fifth Five Year Development Plan — A271

Designs: a, Oil refinery, irrigation, and oil storage tanks. b, Radio tower, highway, and

mine. c, Monument, sports stadium, and vocational training. d, Television tower, environmental protection, and modern architecture.

1990, Oct. 30

1138 A271 75h Block of 4, #a.-d. 4.00 1.50



Battle of Badr, 624 — A272

1991, Apr. 3 Litho. Perf. 12

1139 A272 75h org, dk grn & grn .70 .35

1140 A272 150h lt bl, dk bl & grn 1.40 .70



A273



A274

1991, Apr. 9

1141 A273 75h multicolored .70 .35

1142 A273 150h multicolored 1.40 .70

World Health Day.

1991 Litho. Perf. 12

Animals: a, k, Impala. b, l, Ibx. c, m, Oryx. d, n, Fox. e, o, Bat. f, p, Hyena. g, q, Cat. h, r, Dugong. i, s, Leopard.

Blocks of 9

1143 A274 25h Block, #a.-i. 2.50 1.25

1144 A274 50h Block, #a.-i. 4.75 2.50

1145 A274 75h Block, #a.-i. 7.25 3.75

1146 A274 100h Block, #a.-i. 9.50 4.75

1146J A274 150h Block, #k.-s. 15.00 11.00

t. Perf. 14x13½ 15.00 11.00

Nos. 1143-1146J (5) 39.00 23.25

Issued: #1143-1146, May 1; #1146J, Dec. 1.

No. 1146J exists imperf.



Pilgrimage to Mecca — A275

1991, June 20 Litho. Perf. 14

1147 A275 75h blue & multi .70 .35

1148 A275 150h green & multi 1.40 .70



World Telecommunications Day — A276

1991, June 3 Perf. 12

1149 A276 75h multicolored .70 .35

1150 A276 150h multicolored 1.40 .70



A277



A278

1991, May 11

1151 A277 75h multicolored .80 .50

1152 A277 150h multicolored 1.75 1.00

Liberation of Kuwait.

1991, Sept. 8 Litho. Perf. 12

1153 A278 75h blue & multi 1.00 .50

1154 A278 150h buff & multi 2.00 1.00

Literacy Day.



A279



A281



A280

1991, Oct. 16 Litho. Perf. 12

1155 A279 75h green & multi .70 .40

1156 A279 150h orange & multi 1.40 .80

World Food Day.

1991, Dec. 7

1157 A280 75h green & multi .80 .40

1158 A280 150h dk blue & multi 1.60 .80

Childrens' Day.

1992, Apr. 8 Litho. Perf. 12

1159 A281 75h lt blue & multi .75 .40

1160 A281 150h lt org & multi 1.50 .75

World Health Day.



War Between the Arabs of Medina and Mecca, 624-630 A282

1992, Apr. 18

1161 A282 75h lt org & grn .70 .40

1162 A282 150h lt bl, dk bl & grn 1.40 .75



Pilgrimage to Mecca A283

Unwmk.

1992, June 9 Litho. Perf. 12

1163 A283 75h lt blue & multi .75 .40

1164 A283 150h lt orange & multi 1.50 .75



Population and Housing Census — A284

1992, Sept. 26 Litho. Perf. 14

1165 A284 75h blue & multi .55 .35

1166 A284 150h org yel & multi 1.10 .70



World Food Day A285

1992, Oct. 17 Perf. 12

1167 A285 75h Vegetables .70 .35

1168 A285 150h Fruits 1.40 .70



Consultative Council — A286

Document: d, g, 12 lines. e, h, 13 lines. f, i, 11 lines. 5r, Scrolls of 12, 11, & 13 lines.

1992, Dec. 12 Litho. Perf. 12

1168A A286 75h Strip of 3, #d.-f. 1.75 1.00

1168B A286 150h Strip of 3, #g.-i. 3.50 2.00

Imperf

Size: 120x79mm

1168C A286 5r multicolored 17.00 8.50



Birds — A287

a, k, Woodpecker. b, l, Arabian bustard. c, m, Lark. d, n, Turtle dove. e, o, Heron. f, p, Partridge. g, q, Hoopoe. h, r, Falcon. i, s, Houbara bustard. Illustration reduced.

1992-97 Perf. 14x13½

1169 A287 25h #a.-i. 2.25 2.25

j. Perf. 12, #k.-s.

1170 A287 50h #a.-i. 6.75 3.25

j. Perf. 12, #k.-s.

1171 A287 75h #a.-i. 8.00 4.00

j. Perf. 12, #k.-s. 8.00 4.00

1172 A287 100h #a.-i. 13.00 6.50

j. Perf. 12, #k.-s. 13.00 6.50

Nos. 1169-1173 (4) 30.00 16.00

Issued: 150h, 3/18/92; 75h, 7/14/92; 100h, 3/1/93; 25h, 50h, 11/6/94; #1171j, 1173j, 8/94; 1169j, 1996; 1170j, 1997(?).



World Health Day A288

1993, Apr. 7 Litho. Perf. 12

1175 A288 75h red & multi .70 .35

1175A A288 150h blue & multi 1.40 .70



King Fahd Championship Soccer Cup — A289

1993, Mar. 15

1176 A289 75h green & multi .70 .35

1176A A289 150h rose red & multi 1.40 .70



Pilgrimage to Mecca — A290

1993, May 30 Litho. Perf. 12

1177 A290 75h green & multi .60 .35

1178 A290 150h blue & multi 1.10 .70



Intl. Telecommunications Day — A291

1993, May 17

Inscription Color

1179 A291 75h dark blue .60 .35
1180 A291 150h red lilac 1.10 .70



Battle of Alkandk
A292

1993, May 15

1181 A292 75h lt org & grn .60 .35
1182 A292 150h lt bl, dk bl & grn 1.10 .70



World Food Day — A293

1993, Dec. 14

Litho. Perf. 12

1183 A293 75h black & multi .70 .35
1184 A293 150h red & multi 1.40 .70



World Dental Health Day
A294

1994, Apr. 9

Litho. Perf. 12

1185 A294 75h multicolored .70 .35
1186 A294 150h multicolored 1.40 .70



Intl. Olympic Committee, Cent.
A295

1994, Apr. 23

Litho. Perf. 12

1187 A295 75h blue & multi .70 .35
1188 A295 150h red & multi 1.40 .70



Battle of Kaben
A296

1994, June 14

Litho. Perf. 12

1189 A296 75h bister & green .70 .35
1190 A296 150h sil, bl & grn 1.40 .70



Pilgrimage to Mecca — A297

1994, May 14

1191 A297 75h green & multi .55 .35
1192 A297 150h red & multi 1.10 .70



Consultative Council — A298

Design: 150h, Different view of building, inscription tablet at right.

1994, July 12 Litho. Perf. 12

1193 A298 75h multicolored .70 .35
1194 A298 150h multicolored 1.40 .70
a. Souv. sheet of 2, #1193-1194, imperf.

No. 1194a sold for 5r.



A299



1994 World Soccer Cup Championships, US — A300

1994, June 18

1195 A299 75h multicolored .70 .35
1196 A300 150h multicolored 1.40 .70



King Abdul Aziz Port, Dammam — A301

1994-95 Litho. Perf. 12

1198 A301 25h multicolored .50 .25
1199 A301 50h multicolored .50 .25
1200 A301 75h multicolored .70 .35
1201 A301 100h multicolored .90 .45
1202 A301 150h multicolored 1.40 .70
Nos. 1198-1202 (5) 4.00 2.00

Issued: 75h, 8/22/94; 150h, 11/5/94; 100h, 3/11/95; 50h, 11/28/95; 25h, 12/27/95; . This is an expanding set. Numbers may change.



A304



World Food Day
A305

1994, Oct. 16 Litho. Perf. 12

1212 A304 75h Green house .70 .35
1213 A305 150h Foods 1.40 .70



A306



Arab League, 50th Anniv.
A307

1995, Mar. 25 Litho. Perf. 12

1214 A306 75h multicolored .60 .35
1215 A307 150h multicolored 1.25 .70



A308



UN, 50th Anniv. — A309

1995, Feb. 19

1216 A308 75h multicolored .70 .35
1217 A309 150h multicolored 1.40 .70



Refugee Care
A310

1995, Apr. 9 Litho. Perf. 12

1218 A310 75h green & multi .60 .35
1219 A310 150h tan & multi 1.25 .70



Pilgrimage to Mecca
A311

1995, May 3 Litho. Perf. 12

1220 A311 75h blue & multi .60 .35
1221 A311 150h tan & multi 1.25 .70



Deaf Week — A312

1995, May 3 Litho. Perf. 12

1222 A312 75h shown .70 .35
1223 A312 150h Hand sign, ear 1.40 .70



Saudi Arabian Airlines, 50th Anniv.
A313

1995, Aug. 21

1224 A313 75h Anniv. emblem, vert. .70 .35
1225 A313 150h shown 1.40 .70



FAO, 50th Anniv. — A314

1995, Oct. 16 Litho. Perf. 12

1226 A314 75h shown .70 .35
1227 A314 150h Emblem over globe 1.40 .70



Jeddah Port — A315

1996 Litho. Perf. 12

1228 A315 25h multicolored .25 .20
1229 A315 50h multicolored .50 .25
1230 A315 75h multicolored .75 .40
1230A A315 100h multicolored 1.25 1.25
1230B A315 150h multicolored 1.25 1.25

Issued: 25h and 50h, 1/27/96; 75h, 2/7/96; 100h, 11/25/96; 150h, 3/30/96.



1996 Summer Olympics, Atlanta
A316

1996, June 23

1231 A316 150h orange & multi 1.50 .75
1232 A316 2r blue & multi 2.00 1.00



Pilgrimage to Mecca — A317

1996, Apr. 21

1233 A317 150h black & multi 1.50 .75
1234 A317 2r rose red & multi 2.00 1.00
1235 A317 3r green & multi 3.00 1.50
Nos. 1233-1235 (3) 6.50 3.25



World Health Organization
A318

1996, July 21 Litho. Perf. 12
1236 A318 2r green & multi 1.75 .90
1237 A318 3r red & multi 2.75 1.40



FAO, 50th Anniv.
A319

1996, Oct. 22 Litho. Perf. 12
1238 A319 2r blue & multi 1.90 .90
1239 A319 3r red & multi 2.75 1.40



UNICEF,
50th Anniv.
A320

1996, Nov. 12
1240 A320 150h buff & multi 1.40 .70
1241 A320 2r blue & multi 1.90 .90

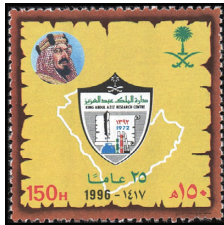

King Abdul Aziz
Research Center,
25th Anniv.
A321

1996, Dec. 25 Litho. Perf. 12
1242 A321 150h brown & multi 1.40 .70
1243 A321 2r green & multi 1.90 .95



Rabigh
Steam
Power
Plant
A322

Designs: 150h, Power plant. 2r, Power plant,
electrical power lines.

1996, Dec. 26
1244 A322 150h multicolored 1.40 .70
Size: 51x26mm
1245 A322 2r multicolored 1.90 .95



Yanbu Port — A323

1996 Litho. Perf. 12
1245A A323 50h multicolored
1246 A323 2r multicolored 1.90 .95

Issued: 1245A, 12/21; 1246 11/25.
See No. 1273.



Opening
Mecca
A324

1997, Jan. 30
1247 A324 1r brt grn & multi .95 .45
1248 A324 2r lt yel grn & multi 1.90 .95



King Fahd,
Birthday
A325

1997, Feb. 26
1249 A325 100h green & multi .95 .45
1250 A325 150h pink & multi 1.40 .70
1251 A325 2r tan & multi 1.90 .95
Nos. 1249-1251 (3) 4.25 2.10

An imperf souvenir sheet containing an
enlarged version of design A325 exists. Sold
for 5r.



Jubail Port — A326

1996-97
1251A A326 50h multicolored .55 .30
1251B A326 100h multicolored .55 .25
1252 A326 150h multicolored .75 .40
1252A A326 2r multicolored 1.90 .95
1252B A326 4r multicolored 2.25 1.10
Nos. 1251A-1252B (5) 6.00 3.00

Issued: 50h, 10/17/96; 100h, 6/29/96; 150h,
7/8/96; 2r, 9/97(?); 4r, 7/24/96.



Campaign
Against
Use of
Illegal
Drugs
A327

1997, Mar. 2
1253 A327 150h blue & multi 1.40 .70
1254 A327 2r red & multi 1.90 .95



Battle of
Kayban
A328

1997, Mar. 19 Litho. Perf. 12
1255 A328 150h multicolored 1.40 .70
1256 A328 2r multicolored 1.90 .95



World
Health Day
A329

1997, May 9 Litho. Perf. 14
1257 A329 150h multicolored 1.40 .70
1258 A329 2r multicolored 1.90 .95



A330



Al-Hijjah
A331

1997, Apr. 29
1259 A330 1r multicolored .95 .45
1260 A331 2r multicolored 1.90 .95



King Fahd
Natl.
Library
A332

1997, June 24 Litho. Perf. 12
1261 A332 1r shown .95 .45
1262 A332 2r Open book 1.90 .95



A333



A334

1997, July 5
1263 A333 150h Emblem, rays 1.40 .70
1264 A333 2r shown 1.90 .95
King Abdul Aziz Public Library.

1997, June 29 Litho. Perf. 12
1265 A334 1r red & multi .95 .50
1266 A334 2r green & multi 1.90 .95
Montreal Protocol on Substances that
Deplete Ozone Layer, 10th anniv.



3rd GCC
Stamp
Exhibition,
Riyadh
A335

1997, Sept. 28 Litho. Perf. 12
1267 A335 1r multicolored 1.00 .50



Prince Salman
Center — A336

1997, July 12 Litho. Perf. 12
1268 A336 1r multicolored 1.00 .50



Battle of
Tabuk
A337

1997, Aug. 12 Litho. Perf. 12
1269 A337 1r multicolored .95 .50



World Food
Day — A338

1998, Feb. 9
1270 A338 2r multicolored 1.90 1.00



Al Hijjah — A340



Disabled
Persons
Day — A339

1998, May 3 Litho. Perf. 12
1271 A339 1r multicolored .95 .50

1998, May 17
1272 A340 2r multicolored 1.90 .95

Yanbu Port Type of 1997

1996, Sept. 3 Litho. Perf. 12
1273 A323 100h multicolored .95 .45
1273A A323 150h multi
1273B A323 4r multi

Issued: 150h, 8/28/96; 4r, 11/8/97.



WHO, 50th
Anniv. — A341



Dam — A342

1998, May 31
1274 A341 1r multicolored .95 .45

1998, May 17
1275 A342 1r multicolored .95 .45



A343 A344

1998, July 12 Litho. Perf. 12
1276 A343 1r multicolored .90 .45
Islamic Organization for Education and Science.

1998, Oct. 7
1277 A344 2r multicolored 1.75 .90
Arabic Stamp Day.



A345



KSA, Cent. A346

Designs: No. 1278, Forts. No. 1279, Military equipment. No. 1280, Entrance to fort, vert. 2r. King Fahd, KSA emblem, outline of map of Saudi Arabia, vert.

1999, Jan 22 Litho. Perf. 12
1278 A345 1r multicolored .90 .45
1279 A346 1r multicolored .90 .45
1280 A345 1r multicolored .90 .45
1281 A345 2r multicolored 1.75 .90
Nos. 1278-1281 (4) 4.45 2.25

#1278-1279 exist imperf in souvenir sheets of 1. There are some color variations. #1280-1281 exist imperf in a souvenir sheet of 2. The three sheets sold for 5r each.



King Fahd Intl. Airport — A347

1999, Feb. 6
1282 A347 1r multicolored .85 .45
Size: 26x38mm

1283 A347 2r Jet, control tower 1.75 .85



Development of Palce of Justice Area - A348

1999, Jan. 22
1284 A348 1r multicolored .90 .45
Exists imperf in a souvenir sheet of 1. It sold for 5r.



World Food Day — A348a

1999, Mar. 16 Litho. Perf. 12
1285 A348a 1r multicolored .90 .45



Al-Hijjah — A349

1999, Mar. 18 Litho. Perf. 12
1286 A349 2r multicolored 1.75 .85



A350



A351

1999, Mar. 6
1287 A350 1r multicolored .90 .45
Kingdom of Saudi Arabia, cent. Exists in an imperf. souvenir sheet of 1. It sold for 5r.

1999, May 22 Litho. Perf. 12
1288 A351 1r Traffic signals .90 .45



Academy for Security Sciences — A352

1999, May 29 Litho. Perf. 12
1289 A352 150h multicolored 1.40 .70



Intl. Holy Koran Competition — A353

1999, Oct. 32 Litho. Perf. 12
1290 A353 1r multicolored .90 .45



UPU, 125th Anniv. — A354

1999, Oct. 26 Litho. Perf. 12
1291 A354 1r multi .90 .45



World Meteorological Organization, 50th Anniv. — A355

2000, Mar. 23 Litho. Perf. 12
1292 A355 1r multi .90 .45

Flowers Type of 1990

Designs like Nos. 1115a-1115u.

2000, Feb. 1 Litho. Perf. 12
1292A Block of 21
b.-v. A262 1r Any single



Pilgrimage to Mecca A356

2000, Mar. 11 Perf. 14x14 1/4
1293 A356 1r black & multi .80 .40
1294 A356 2r red & multi 1.50 .75



Scouting — A357

2000, July 18 Litho. Perf. 14
1295 A357 1r multi .75 .35



Riyadh, Arabian Cultural Capital, 2000 — A358

2000, July 4 Litho. Perf. 14
1296 A358 1r multi



Water Conservation A359

2000, June 18
1297 A359 1r multi



Consultative Council, 75th Anniv. — A360

2000, June 7
1298 A360 1r multi



UN High Commissioner for Refugees, 50th Anniv. — A361

2000, Sept. 23
1299 A361 2r multi 1.50 .75



Jizan Port — A362

2000, Sept. 16 Litho. Perf. 14
1299A A362 50h multi .40 .40
1299B A362 1r multi 1.60 1.60
1300 A362 2r multi 1.60 1.60



King Abdul Aziz City for Science and Technology A363

2000, Oct. 28
1301 A363 1r multi .75 .35

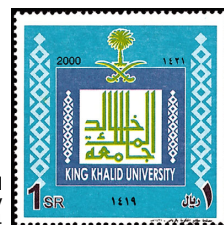

King Khalid University A364

2000, Dec. 5 Perf. 14
1302 A364 1r multi .75 .35



Buraydah — A365

2000 Perf. 13 1/2 x 14
1303 A365 50h blue & multi
1304 A365 1r grn & multi
1305 A365 2r blk & multi



Buraydah — A366

2000-01 Perf. 13½x14
 1306 A366 50h blue & multi
 1307 A366 1r grn & multi
 1308 A366 2r blk & multi
 No. 1308 issued 2/2/01.



King Fahd Printing Press A367

Denomination color: 50h, Pink. 1r, Blue. 2r, Black.

2001, Apr. 25 Litho. Perf. 14
 1309-1311 A367 Set of 3



A368

2001, Apr. 28
 1312 A368 1r multi



Pilgrimage to Mecca — A369

No. 1313: a, Mosque, tower at center, b, Holy Ka'aba. c, Mosque, tower at left and center. d, Mosque, tower and two men at left. e, Mosque, tower at right, mountain in background. f, Mosque, tower and five pilgrims at left. g, Mosque, tower at right. h, Mosque, orange background.

2001, May 1 Perf. 13½x14
 1313 A369 1r Block of 8, #a-h 6.25 6.25



Palestinian Intifada A370

Designs: 1r, Map of Israel, Palestinian boy and father. 2r, Barbed wire, boy and father, vert.

2001, May 15 Litho. Perf. 14
 1314-1315 A370 Set of 2 2.60 2.60

A souvenir sheet containing an imperforate 49x36mm example of No. 1314 sold for 5r.



King Abdul Aziz Historical Center — A371

No. 1316: a, Building with curved, pointed wall. b, Building with one tree in front. c, Building with towers. d, Aerial view of building. Illustration reduced.

2001, Aug. 15
 1316 A371 1r Block of 4, #a-d 3.25 3.25



World Teacher's Day — A372

2001, Oct. 10
 1317 A372 1r multi .75 .75



Paintings A373

No. 1318: a, Abstract cityscape in green and yellow. b, Horse and geometric designs. c, Building windows. d, Landscape in yellow, orange and brown. e, Building with blue sky.

2001, Oct. 15
 1318 Horiz. strip of 5 4.00 4.00
 a-e. A373 1r Any single .80 .80



7th Five-Year Plan A374

2002, Jan. 17 Litho. Perf. 14
 1319 A374 1r multi .75 .75



A375



Abha — A376

2002, Jan. 19
 1320 A375 1r blue & multi .75 .75
 1321 A376 2r green & multi 1.50 1.50



Islamic Educational, Scientific and Cultural Organization — A377

2002, Jan. 29
 1322 A377 1r multi .75 .75



Pilgrimage to Mecca A378

2002, Feb. 13
 1323 A378 1r multi .75 .75



20 Years of Achievements Under King Fahd — A379

Litho. with Foil Application
2002, Apr. 13
 1324 A379 1r multi .75 .75

An imperforate 3r souvenir sheet overprinted in gold and depicting an example of No. 1324 and various other stamps, in whole or in part, exists.



King Fahd Port, Yanbu A380

2002, May 26 Litho. Perf. 14
 1325 A380 1r yel & multi .75 .75
 1326 A380 2r gray & multi 1.50 1.50



King Fahd Port, Al Jubail A381

2002, May 26
 1327 A381 1r black & multi .75 .75
 1328 A381 2r multi 1.50 1.50

Issued: 1r, 7/13.



Pilgrimage to Mecca A382

2003, Feb. 7 Litho. Perf. 14
 1329 A382 1r multi .75 .75



Water Conservation — A383

Designs: No. 1330, 1r, Two water drops. No. 1331, 1r, One water drop, vert.

2003, Mar. 30 Litho. Perf. 14
 1330-1331 A383 Set of 2 1.50 1.50



Civil Defense A384

2003, Apr. 29
 1332 A384 1r multi .75 .75



Saudi Arabian Red Crescent Society A385

2003, May 20
 1333 A385 1r multi .75 .75



Fish — A386

Designs: Nos. 1334a, 1335a, Cirrhilabrus rubriventralis. Nos. 1334b, 1335b, Cryptocentrus caeruleopunctatus. Nos. 1334c, 1335c, Plesiopignirans. Nos. 1334d, 1335d, Pomacanthus asfur. Nos. 1334e, 1335e, Cheilinus abudjubbe. Nos. 1334f, 1335f, Pomacentrus albicaudatus. Nos. 1334g, 1335g, Caesio suevicus. Nos. 1334h, 1335h, Chaetodon austriacus. Nos. 1334i, 1335i, Thalassoma klunzingeri. Nos. 1334j, 1335j, Oxymonacanthus halli. Nos. 1334k, 1335k, Amphiprion bicinctus. Nos. 1334l, 1335l, Canthigaster pygmaea.

2003
 1334 A386 1r Sheet of 12, #a-l 9.00 9.00
 1335 A386 2r Sheet of 12, #a-l 18.00 18.00
 Issued: No. 1334, 5/26; No. 1335, 6/21.



Dialogue Among Civilizations A387

2003, July 1
 1336 A387 1r multi .75 .75



Electricity Conservation — A388

2003, Sept. 27
1337 A388 1r multi .75 .75



World Post Day — A389

2003, Oct. 9
1338 A389 1r multi .75 .75



Ninth Gulf Cooperation Council Stamp Exhibition — A390

2003, Oct. 18
1339 A390 1r multi .75 .75



First Saudi Commemorative Stamp, 75th Islamic Year Anniv. — A391

2003, Oct. 20
1340 A391 1r No. 129 .75 .75



Supreme Council for Handicapped Affairs — A392

2003, Nov. 11
1341 A392 1r multi .75 .75



King Abdul Aziz Equestrian Race Course, Janadriyah — A393

2003, Dec. 17
1342 A393 1r multi .75 .75



Pilgrimage to Mecca — A394

2003, Dec. 24
1343 A394 1r multi .75 .75



Mosque, Buraydah — A395



Mosque, Medina — A396



Mosque, Riyadh — A397



Mosque, Dammam — A398



Mosque, Baha — A399



Mosqu, Khobar — A400



Mosque, Taif — A401



Mosque, Najran — A402

2003, Dec. 24

1344	Sheet of 8	6.00	6.00
a.	A395 1r bl & multi	.75	.75
b.	A396 1r bl & multi	.75	.75
c.	A397 1r bl & multi	.75	.75
d.	A398 1r bl & multi	.75	.75
e.	A399 1r bl & multi	.75	.75
f.	A400 1r bl & multi	.75	.75
g.	A401 1r bl & multi	.75	.75
h.	A402 1r bl & multi	.75	.75
1345	Sheet of 8	12.00	12.00
a.	A395 2r red & multi	1.50	1.50
b.	A396 2r red & multi	1.50	1.50

c.	A397 2r red & multi	1.50	1.50
d.	A398 2r red & multi	1.50	1.50
e.	A399 2r red & multi	1.50	1.50
f.	A400 2r red & multi	1.50	1.50
g.	A401 2r red & multi	1.50	1.50
h.	A402 2r red & multi	1.50	1.50

Mosques built in reign of King Fahd.



Tabouk — A403

2004, Jan. 19
1346 A403 1r blk & multi .75 .75
1347 A403 2r red & multi 1.50 1.50



MD-11 A404



Boeing 747 — A405



Boeing 777 — A406



MD-90 A407

2004, Jan. 19
1348 Block of 4 3.00 3.00
a. A404 1r multi .75 .75
b. A405 1r multi .75 .75
c. A406 1r multi .75 .75
d. A407 1r multi .75 .75

New airplanes of Saudi Arabian Airlines.

AIR POST STAMPS

Catalogue values for unused stamps in this section are for Never Hinged items.



Airspeed Ambassador Airliner — A408

1949-58	Unwmk.	Typo.	Perf. 11
C1	AP1	1g blue green	2.00 .20
C2	AP1	3g ultra	2.50 .20
a.		3g blue (58)	10.50 .90
C3	AP1	4g orange	2.50 .20
C4	AP1	10g purple	7.00 .45
C5	AP1	20g brn vio ('58+)	6.25 1.00
a.		20g chocolate (49)	12.50 1.25
C6	AP1	100g violet rose	62.50 10.00
		Nos. C1-C6 (6)	82.75 12.05

Impers. exist, not regularly issued. The 1st printings are on grayish paper and sell for more. No. C3 exists with pin-perf 6. + The date for No. C5 is not definite.



Saudi Airlines Convair 440 — AP2

Type I (Saud Cartouche) (Illustrated over No. 286)

1960-61	Photo.	Perf. 14	
C7	AP2	1p dull pur & grn	.55 .20
C8	AP2	2p grn & dull pur	.55 .20
C9	AP2	3p brn red & bl	.55 .20
C10	AP2	4p bl & dull pur	.55 .20
C11	AP2	5p grn & rose red	.55 .20
C12	AP2	6p ocher & slate	.90 .20
C13	AP2	8p rose & gray ol	1.10 .20
C14	AP2	9p purple & red brn	1.60 .20
C15	AP2	10p blk & dl red brn	4.50 .40
C16	AP2	15p bl & bis brn	4.50 .20
C17	AP2	20p bis brn & emer	4.50 .35
C18	AP2	30p sep & Prus grn	11.00 .90
C19	AP2	50p green & indigo	22.50 .65
C20	AP2	100p gray & dk brn	45.00 1.75
C21	AP2	200p dk vio & black	67.50 2.75
		Nos. C7-C21 (15)	165.85 8.60

Nos. C7-C18 exist imperf., probably not regularly issued.

1963-64	Photo.	Wmk. 337	
	Size: 27 1/2x22mm		
C24	AP2	1p lilac & green	2.25 .20
C25	AP2	2p green & dull pur	8.50 .20
C26	AP2	4p blue & dull pur	3.25 .20
C27	AP2	6p ocher & slate	8.50 .70
C28	AP2	8p rose & gray olive	16.00 1.40
C29	AP2	9p pur & red brn (64)	11.00 .90
		Nos. C24-C29 (6)	49.50 3.60

	Redrawn		
	Perf. 13 1/2x13		
1964	Wmk. 337	Litho.	
	Size: 28 1/2x23mm		
C30	AP2	3p brn red & dull bl	4.75 .45
C31	AP2	10p blk & dk red brn	7.50 .70
C32	AP2	20p bis brn & emer	16.00 1.60
		Nos. C30-C32 (3)	28.25 2.75

Nos. C30-C32 are widely spaced in the sheet, producing large margins.

Saudi Airline Boeing 720-B Jet — AP3



Type I (Saud Cartouche) (Illustrated over No. 286)

1965-70	Unwmk.	Litho.	Perf. 14
C33	AP3	1p lilac & green	80.00 2.75
C34	AP3	2p grn & dull pur	2,750. 90.00
C35	AP3	3p rose lil & dull bl	9.50 .20
		bl	5.50 .20
C36	AP3	4p blue & dull pur	1,800. 400.00
C37	AP3	5p ol & rose red	100.00 1.75
C38	AP3	6p ocher & slate	6.25 .35
C39	AP3	7p rose & ol gray	8.00 .75
C40	AP3	8p rose & gray ol	8.00 .75
C41	AP3	9p purple & red brn	5.25 .30
C42	AP3	10p blk & dk red brn	80.00 5.50
C43	AP3	11p green & bister	80.00 18.00
C44	AP3	12p orange & gray	5.50 .30
C45	AP3	13p dk green & yel grn	4.25 .30
C46	AP3	14p dk blue & org	4.25 .35
C47	AP3	15p blue & bis brn	75.00 5.50
C48	AP3	16p black & ultra	6.25 .45
C49	AP3	17p bister & sepia	5.00 .35
C50	AP3	18p dk bl & yel grn	5.00 .35
C51	AP3	19p car & dp org	5.50 .45
C52	AP3	20p bis brn & emer	140.00 6.25
C53	AP3	23p olive & bister	150.00 11.00
C54	AP3	24p dk blue & sep	5.00 .45
C55	AP3	26p ver & blue grn	5.00 .45
C56	AP3	27p ol brn & ap grn	5.75 .45
C57	AP3	31p car rose & rose red	7.25 .55
C58	AP3	33p red & dull pur	9.50 .55

The 50p, 100p and 200p exist but were not placed in use.

Issue years: 1966, 1p, 3p, 7p, 10p, 12p-14p, 16p-19p; 1969, 5p, 11p; 1970, 2p, 6p, 8p, 15p, 20p; others, 1965.

Type II (Faisal Cartouche)

1966-78	Unwmk.	Litho.	Perf. 14
C59 AP3	1p dull pur & grn	20.00	.90
C60 AP3	2p green & dull pur	20.00	1.40
C61 AP3	3p brn red & dull bl	20.00	.45
C62 AP3	4p blue & dull pur	10.00	.25
C63 AP3	5p ol & rose red	1,800.	450.00
C64 AP3	6p ochre & slate	125.00	9.00
C65 AP3	7p rose & ol gray	57.50	6.25
C66 AP3	8p rose & gray ol	77.50	11.00
C67 AP3	9p purple & red brn	5.00	.55
C68 AP3	10p blk & dull red brn	16.00	.90
C69 AP3	11p green & bist-er	12.00	.45
C70 AP3	12p orange & gray	45.00	3.50
C71 AP3	13p dk grn & yel grn	14.00	.90
C72 AP3	14p dk blue & org	13.00	1.50
C73 AP3	15p blue & bis brn	11.00	.70
C74 AP3	16p black & ultra	16.00	2.75
C75 AP3	17p bist-er & sep-ia	14.00	1.40
C76 AP3	18p dk bl & yel grn	13.00	2.25
C77 AP3	19p carmine & org	18.00	.90
C78 AP3	20p brn & brt grn	175.00	12.50
C79 AP3	23p olive & bist-er	22.50	2.75
C80 AP3	24p dk blue & blk	27.50	2.75
C83 AP3	31p rose red	—	—
C84 AP3	33p red & dull pur	11.00	.45
C85 AP3	50p emer & ind gray & dk brn	575.00	175.00
C86 AP3	100p gray & dk brn	775.00	275.00
C87 AP3	200p dk vio & blk	900.00	175.00

The existence of 26p and 27p denominations has been reported.
The status of the 31p has been questioned. If it exists it may not have been issued.
Issue years: 1968, 4p, 33p; 1969, 7p; 1970, 8p, 9p, 20p; 1971, 13p, 16p; 1974, 50p, 200p; 1975, 12p, 14p, 15p, 17p, 19p, 24p; 1976, 18p; 1978, 31p, 100p; others, 1966.

1968-71	Wmk. 361	Litho.	Perf. 14
C88 AP3	1p lilac & green	6.00	.20
C89 AP3	2p green & lilac	7.50	.20
C90 AP3	3p rose lil & dull bl	35.00	1.75
C91 AP3	4p blue & dull pur	9.50	1.10
C92 AP3	7p rose & gray	9.50	1.50
C93 AP3	8p red & gray ol	37.50	6.00
C94 AP3	9p pur & red brn	52.50	7.25
C95 AP3	10p blk & dull red brn	32.50	3.50
		190.00	21.50

Issue years: 1969, 3p, 10p; 1970, 4p; 1971, 7p-9p; others, 1968.



Falcon — AP4

Perf. 13 1/2 x 14

1968-71	Litho.	Wmk. 361	
C96 AP4	1p green & red brn	10.00	.20
C97 AP4	4p dk red & red brn	150.00	11.00
C98 AP4	10p blue & red brn	18.00	2.75
C99 AP4	20p green & red brn	32.50	5.50
		210.50	19.45

Nine other denominations were printed but are not known to have been issued.

HEJAZ POSTAGE DUE STAMPS



From Old Door at El Ashraf Barsbai in Shari e Ashrafia, Cairo — D1

Serrate Roulette 13

1917, June 27	Typo.	Unwmk.
LJ1 D1	20pa red	2.75 2.00
LJ2 D1	1pi blue	2.75 2.00
LJ3 D1	2pi magenta	2.75 2.00
	Nos. LJ1-LJ3 (3)	8.25 6.00

For overprints see Nos. LJ4-LJ10, LJ17-LJ25, J9,



Nos. LJ1-LJ3 Overprinted Type "a" in Black or Red

1921, Dec.	LJ4 D1	20pa red	18.00	2.75
	a.	Double overprint, one at left	14.00	
	b.	Overprint at left	30.00	20.00
	LJ5 D1	1pi blue (R)	5.50	3.50
	LJ6 D1	1pi bl. ovpt. at left	27.50	18.00
	a.	Overprint at right	27.50	32.50
	LJ7 D1	2pi magenta	10.00	7.25
	a.	Double overprint, one at left	62.50	
	b.	Overprint at left	27.50	
		Nos. LJ4-LJ7 (4)	61.00	31.50

Nos. LJ1-LJ3 Overprinted Type "b" in Black

1922, Jan.	LJ8 D1	20pa red	22.50	27.50
	a.	Overprint at left	35.00	
	LJ9 D1	1pi blue	3.25	3.25
	a.	Overprint at left	45.00	
	LJ10 D1	2pi magenta	3.25	3.25
	a.	Overprint at left	32.50	
		Nos. LJ8-LJ10 (3)	29.00	34.00



Regular issue of 1922 Overprinted

Black Overprint

1923	LJ11 A7	1/2pi red	3.50	1.40
	a.	Inverted overprint	50.00	
	LJ12 A7 <td>1pi dark blue</td> <td>6.50</td> <td>1.40</td>	1pi dark blue	6.50	1.40
	a.	Inverted overprint	80.00	
	b.	Double overprint	125.00	
	LJ13 A7 <td>2pi orange</td> <td>3.50</td> <td>1.75</td>	2pi orange	3.50	1.75
	a.	Inverted overprint	47.50	
		Nos. LJ11-LJ13 (3)	13.50	4.55

1924	LJ14 A7	1/2pi red	16.00	2.75
	a.	Inverted overprint	80.00	
	LJ15 A7 <td>1pi dark blue</td> <td>35.00</td> <td>2.75</td>	1pi dark blue	35.00	2.75
	a.	Inverted overprint	100.00	
	LJ16 A7 <td>2pi orange</td> <td>27.50</td> <td>4.50</td>	2pi orange	27.50	4.50
	a.	Inverted overprint	80.00	
		Nos. LJ14-LJ16 (3)	78.50	10.00

This overprint reads "Mustahaq" (Due).

Jedda Issues



Nos. LJ1-LJ3 Overprinted in Red or Blue (Overprint reads up in illustration)

Jedda issues were also used in Medina and Yambo. Used values for #L51-L186 and LJ17-LJ39 are for genuine cancels. Privately applied cancels exist for "Mekke" (Mecca, bilingual or all Arabic), Khartoum, Cairo, as well as for Jeddah. Many private cancels have wrong dates, some as early as 1916. These are worth half the used values.

1925, Jan.	LJ17 D1	20pa red (R)	350.00	350.00
	LJ19 D1	1pi blue (R)	18.00	18.00
	LJ20 D1	1pi blue (Bl)	25.00	25.00
	LJ21 D1	2pi mag (Bl)	14.00	14.00

Overprint Reading Down				
LJ17a D1	20pa	550.00	550.00	
LJ18 D1	20pa red (Bl)	450.00		
LJ19a D1	1pi	18.00	18.00	
LJ20a D1	1pi	67.50	80.00	
LJ21a D1	2pi	60.00	60.00	



Nos. LJ1-LJ3 Overprinted in Blue or Red

1925	LJ22 D1	20pa red (Bl)	425.00	425.00
	a.	Inverted overprint	325.00	325.00
	LJ24 D1	1pi blue (R)	22.50	27.50
	a.	Inverted overprint	32.50	32.50
	LJ25 D1	2pi magenta (Bl)	18.00	18.00
	a.	Inverted overprint	35.00	45.00
	b.	Double overprint	350.00	

No. LJ2 with this overprint in blue is bogus.

Regular Issues of 1922-24 Overprinted



and Handstamped



1925	LJ26 A7	1/2pi red brown	18.00	18.00
	LJ27 A7 <td>1/2pi red</td> <td>25.00</td> <td>25.00</td>	1/2pi red	25.00	25.00
	LJ28 A7	1pi dark blue	18.00	18.00
	LJ29 A7	1 1/2pi violet	18.00	18.00
	LJ30 A7	2pi orange	20.00	20.00
	LJ31 A7	3pi olive brown	20.00	20.00
	LJ32 A7	3pi dull red	45.00	45.00
	LJ33 A7	5pi olive green	20.00	20.00
	LJ34 A7	10pi vio & dk brn	25.00	25.00
		Nos. LJ26-LJ34 (9)	209.00	209.00

The printed overprint (a), consisting of the three top lines of Arabic, was used alone for the first issue (Nos. LJ26a-LJ34a). The "postage due" box was so small and indistinct that its equivalent in larger characters was added by boxed handstamp (b) at bottom of each stamp for the second issue (Nos. LJ26-LJ34).

The handstamped overprint (b) is found double, inverted, etc. It is also known in dark violet.

Counterfeits exist of both overprint and handstamp.

Without Boxed Handstamp "b"

LJ26a A7	1/2pi red brown	42.50
LJ27a A7	1/2pi red	42.50
LJ28a A7	1pi dark blue	42.50
LJ29a A7	1 1/2pi violet	42.50
LJ30a A7	2pi orange	42.50
LJ31a A7	3pi olive brown	42.50
LJ32a A7	3pi dull red	42.50
LJ33a A7	5pi olive green	55.00
LJ34a A7	10pi vio & dk brn	55.00
	Nos. LJ26a-LJ34a (9)	407.50

Regular Issue of 1922 Overprinted



and Handstamped



LJ35 A7	1/2pi red	140.00	140.00
LJ36 A7	1 1/2pi violet	140.00	140.00
a.	Overprint in red, boxed handstamp violet	1.40	
LJ37 A7	2pi orange	175.00	175.00
LJ38 A7	3pi olive brown	140.00	140.00
LJ39 A7	5pi olive green	140.00	140.00
	Nos. LJ35-LJ39 (5)	735.00	735.00

Counterfeits exist of Nos. LJ4-LJ39.



Arabic Numeral of Value D2 D3

1925, May-June	LJ40 D2	1/2pi light blue <th>2.75</th>	2.75
	LJ41 D2	1pi orange	2.75
	LJ42 D2	2pi lt brown	2.75
	LJ43 D2	3pi pink	2.75
		Nos. LJ40-LJ43 (4)	11.00

Nos. LJ40-LJ43 exist imperforate. Impressions in colors other than issued are trial color proofs.

Black Overprint

LJ44 D3	1/2pi light blue	2.75
LJ45 D3	1pi orange	2.75
LJ46 D3	2pi light brown	2.75
LJ47 D3	3pi pink	3.50
	Nos. LJ44-LJ47 (4)	11.75

Nos. LJ44-LJ47 exist with either Jedda or Cairo overprints and the tablets normally read upward. Values are for Cairo overprints; Jedda overprints sell for more.

Red Overprint

LJ48 D3	1/2pi light blue	3.50
LJ49 D3	1pi orange	3.50
LJ50 D3	2pi light brown	3.50
LJ51 D3	3pi pink	3.50

Blue Overprint

LJ52 D3	1/2pi light blue	3.50
LJ53 D3	1pi orange	3.50
LJ54 D3	2pi light brown	3.50
LJ55 D3	3pi pink	3.50
	Nos. LJ40-LJ55 (16)	50.75

Red and blue overprints are from Cairo. Nos. LJ44-LJ55 exist imperforate.

NEJDI ADMINISTRATION OF HEJAZ POSTAGE DUE STAMPS



Nos. LJ11-LJ16 Handstamped in Blue, Red or Black

1925, Apr.-June	J1 A7	1/2pi red (Bl)	27.50	27.50
	J2 A7	1pi lt blue (R)	55.00	55.00
	a.	1pi dark blue (R)	35.00	35.00
	J3 A7	2pi yel buff (Bl)	55.00	55.00
	a.	2pi orange (Bl)	47.50	47.50
		Nos. J1-J3 (3)	137.50	137.50

The original boxed overprint is printed on Nos. J1, J2a and J3a. Nos. J2-J3 are overprinted on a new printing of the basic stamps with handstamped boxed overprints.

Same, with Postage Due Overprint in Blue

J4 A7	1/2pi red (Bl)	140.00
J5 A7	1pi dk blue (R)	—
J6 A7	2pi orange (Bl)	175.00

On Hejaz Stamps of 1922-24



Handstamped in Blue

J7	A7	1/2pi red (Bl & Bl)	16.00	16.00
J8	A7	3pi brn red (Bl & Bl)	19.00	19.00

Handstamped in Blue, Black or Violet



See note before No. 35.

On Hejaz No. LJ9
Serrate Roulette 13 1/2

J9	D1	1pi blue (V)	60.00	27.50
----	----	--------------	-------	-------

Same Overprint on Hejaz Stamps of 1924 with additional Handstamp in Black, Blue or Red



Perf. 11 1/2

J10	A7	3pi brn red (Bl & Bk)	11.00	11.00
J11	A7	3pi brn red (Bk & Bl)	11.00	11.00

Same Handstamps on Hejaz
Railway Tax Stamps

J12	R3	1pi blue (Bk & R)	12.00	12.00
J13	R3	2pi ocher (Bl & Bk)	12.00	12.00
J14	R3	5pi green (Bk & R)	20.00	20.00
J15	R3	5pi green (V & Bk)	20.00	9.00
			Nos. J10-J15 (6) 86.00 75.00	

The second handstamp, which is struck on the lower part of the Postage Due Stamps, is the word Mustahaq (Due) in various forms. #J13 exists with 2nd handstamp in blue.

Hejaz-Nejd



D1

1926	Typo.	Perf. 11
J16	D1	1/2pi carmine 4.00 .65
J17	D1	2pi orange 4.00 .65
J18	D1	6pi light brown 4.00 .65
Nos. J16-J18 (3) 12.00 1.95		

Nos. J16-J18 exist with perf. 14, 14x11 and 11x14, and imperf. These sell for six times the values quoted.

Nos. J16-J18 in colors other than listed (both perf. and imperf.) are proofs.

Counterfeit note after No. 80 also applies to Nos. J16-J21.

Pan-Islamic Congress Issue
Postage Due Stamps of 1926
Handstamped like Regular Issue



J19	D1	1/2pi carmine	5.50	4.50
J20	D1	2pi orange	5.50	4.50
J21	D1	6pi light brown	5.50	4.50
			Nos. J19-J21 (3) 16.50 13.50	

1927	Perf. 11 1/2			
J22	D2	1pi slate	18.00	.45
a. Inscription reads "2 piastres" in upper right circle			175.00	100.00
J23	D2	2pi dark violet	5.75	.45

Saudi Arabia

Saudi Arabia No. 161 Handstamped in Black



1935				
J24	A9	1/2g dark carmine	225.00	
Two types of overprint.				



D3

1937-39	Unwmk.			
J25	D3	1/2g org brn ('39)	12.00	12.00
J26	D3	1g light blue	12.00	12.00
J27	D3	2g rose vio ('39)	17.00	8.00
			Nos. J25-J27 (3) 41.00 32.00	

Catalogue values for unused stamps in this section, from this point to the end of the section, are for Never Hinged items.



D4

1961	Litho.	Perf. 13x13 1/2		
J28	D4	1p purple	5.00	5.00
J29	D4	2p green	8.50	4.00
J30	D4	4p rose red	10.00	10.00
			Nos. J28-J30 (3) 23.50 19.00	

The use of Postage Due stamps ceased in 1963.

OFFICIAL STAMPS

Official stamps were normally used only on external correspondence.



O1



O2

1939	Unwmk.	Typo.	Perf. 11 1/2
O1	O1	3g deep ultra	3.00 1.40
Perf. 11, 11 1/2			
O2	O1	5g red violet	3.75 1.75
Perf. 11			
O3	O1	20g brown	8.00 3.50
O4	O1	50g blue green	15.00 7.25
O5	O1	100g olive grn	62.50 32.50
O6	O1	200g purple	50.00 22.50
			Nos. O1-O6 (6) 142.25 68.90

Catalogue values for unused stamps in this section, from this point to the end of the section, are for Never Hinged items.

1961	Litho.	Perf. 13x13 1/2	
Size: 18x22-22 1/2mm			
O7	O2	1p black	.90 .20
O8	O2	2p dark green	1.50 .30
O9	O2	3p bister	1.75 .35
O10	O2	4p dark blue	2.25 .45
O11	O2	5p rose red	2.75 .55
O12	O2	10p maroon	4.75 1.75
O13	O2	20p violet blue	8.25 3.25
O14	O2	50p dull brown	22.50 9.00
O15	O2	100p dull green	40.00 16.00
			Nos. O7-O15 (9) 84.65 31.85

Nos. O8, O10-O15 exist imperf., probably not regularly issued.

1964-65	Wmk. 337	Perf. 13 1/2x13	
Size: 21x26mm			
O16	O2	1p black	.90 .35
O17	O2	2p green ('65)	1.75 .70
O18	O2	3p bister	6.25 2.50
O19	O2	4p dark blue	4.50 1.75
O20	O2	5p rose red	5.50 1.10
			Nos. O16-O20 (5) 18.90 6.40

1965-70	Wmk. 337	Typo.	Perf. 11
O21	O2	1p dark brown	3.50 1.40
O22	O2	2p green	3.50 1.40
O23	O2	3p bister	3.50 1.40
O24	O2	4p dark blue	3.50 1.40
O25	O2	5p deep orange	6.75 1.75
O26	O2	6p red lilac	6.75 1.75
O27	O2	7p emerald	6.75 1.75
O28	O2	8p car rose	6.75 1.75
O29	O2	9p red	150.00
O30	O2	10p red brown	27.50 1.75
O31	O2	11p pale green	55.00
O32	O2	12p violet	275.00
O33	O2	13p blue	9.00 2.75
O34	O2	14p purple	9.00 2.75
O35	O2	15p orange	175.00
O36	O2	16p black	175.00
a. "19" instead of "16"			450.00
O37	O2	17p gray green	175.00
O38	O2	18p yellow	175.00
O39	O2	19p dp red lilac	175.00
O39A	O2	20p lt blue green	
O40	O2	23p ultra	225.00
O41	O2	24p yellow green	175.00
O42	O2	26p bister	175.00
O43	O2	27p pale lilac	175.00
O44	O2	31p pale salmon	225.00
O45	O2	33p yellow green	175.00
O46	O2	50p olive bister	350.00
O47	O2	100p ol gray ('70)	800.00
			Nos. O21-O39, O40-O47 (27) 3,741.

Nos. O21-O28, O30 and O33-O34 were released to the philatelic trade in 1964. Nos. O21-O47 were printed from new plates; lines of the design are heavier. The numerals have been enlarged and the P's are smaller. Head of "P" 2mm wide on 1964-65 issue, 1mm wide on 1965-70 issue.



O3

Wmk. 361, 337 (7p, 8p, 9p, 11p, 12p, 23p)

1970-72	Litho.	Perf. 13 1/2x14	
O48	O3	1p red brown	2.75 .90
O49	O3	2p deep green	2.75 .90
O50	O3	3p rose red	3.50 1.40
O51	O3	4p bright blue	4.50 1.75
O52	O3	5p brick red	4.50 1.75
O53	O3	6p orange	4.50 1.75
a. Wmk. 337			175.00 45.00
O54	O3	7p deep salmon	175.00
O55	O3	8p violet	
O56	O3	9p dk blue grn	
O57	O3	10p blue	6.25 2.75
a. Wmk. 337			
O58	O3	11p olive green	
O58A	O3	12p black brown	

O59	O3	20p gray violet	14.00	4.50
a. Wmk. 337			175.00	90.00
O59B	O3	23p ocher ('72)	375.00	
O60	O3	31p deep plum	45.00	18.00
O61	O3	50p light brown	700.00	
O62	O3	100p green	700.00	

Use of official stamps ceased in 1974.

NEWSPAPER STAMPS

Nos. 8, 9 and 14 with Additional Overprint in Black



1925	Unwmk.	Perf. 11 1/2	
P1	A7	1/2pi red brown (Bk)	1,800 1,800.
P2	A7	1/2pi red brown (V)	1,400 900.
P3	A7	1/2pi red (V)	2,750 1,800.

Overprint reads: "Matbu'a" (Newspaper), but these stamps were normally used for regular postage. Counterfeits exist. The status of this set in question. The government may have declared it to be unauthorized.

POSTAL TAX STAMPS



PT1

1934, May 15	Unwmk.	Perf. 11 1/2	
RA1	PT1	1/2g scarlet	175.00 4.50

No. RA1 collected a "war tax" to aid wounded of the 1934 Saudi-Yemen war.

Nos. RA2-RA8 raised funds for the Medical Aid Society.



General Hospital, Mecca PT2

1936, Oct.				
Size: 37x20mm				
RA2	PT2	1/2g scarlet	625.00	9.00

Type of 1936, Redrawn

1937-42				
Size: 30 1/2x18mm				
RA3	PT2	1/2g scarlet	60.00	.90
a. 1/2g rose ('39)			110.00	1.75
b. 1/2g rose car, perf. 11 ('42)			175.00	6.75



General Hospital, Mecca — PT3

1943	Typo.	Perf. 11 1/2, 11
Grayish Paper		

RA4	PT3	1/2g car rose	35.00	.20
a. 1/2g scarlet			35.00	.20

The 1g green and 5g indigo were not for postal use. See Nos. RA5-RA8.



Map of Saudi Arabia Type I (Flag inscriptions intact) — PT4



Type II (Flag inscriptions scratched out)

1946 Unwmk. Perf. 11½
RA4B PT4 ½g magenta (II) 16.00 .90
 c. Type I 55.00 .90
 d. Type I, perf. 11 45.00 9.00
 e. Type II, perf. 11 67.50

Return of King Ibn Saud from Egypt. This stamp was required on all mail during Jan.-July.

Type of 1943, Redrawn
1948-53 Litho. Perf. 10
RA5 PT3 ½g rose brn ('53) 20.00 .20
 c. Perf. 11x10 27.50 2.75

Catalogue values for unused stamps in this section, from this point to the end of the section, are for Never Hinged items.

1950 Rouletted
RA6 PT3 ½g red brown 5.50 .20
 a. ½g rose 7.25 .20
 b. ½g carmine 9.00 .25

All lines in lithographed design considerably finer; some shading in center eliminated.

Type of 1943
1955-56 Photo. Perf. 11
RA7 PT3 ½g rose car 8.00 .20
RA8 PT3 ½g car rose ('56) 4.75 .20

The tax on postal matter was discontinued in May, 1964.



Coat of Arms, Waves and View — PT5

1974, Oct. Wmk. 361
RA9 PT5 1r blue & multi 175.00

Obligatory on all mailed entries in a government television contest during month of Ramadan in 1974 and 1975. The tax aided a benevolent society.

SCHLESWIG

'shles-ig

LOCATION — In the northern part of the former Schleswig-Holstein Province, in northern Germany.

Schleswig was divided into North and South Schleswig after the Versailles Treaty, and plebiscites were held in 1920. North Schleswig (Zone 1) voted to join Denmark, South Schleswig to stay German.

100 Pfennig = 1 Mark
 100 Ore = 1 Krone

Watermark

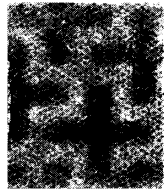

Wmk. 114 — Multiple Crosses

Plebiscite Issue



Arms — A11



View of Schleswig A12

Perf. 14x15

1920, Jan. 25	Typo.	Wmk.	114
1	A11 2½pf gray	.20	.20
2	A11 5pf green	.20	.20
3	A11 7½pf yellow brown	.20	.20
4	A11 10pf deep rose	.20	.20
5	A11 15pf red violet	.20	.20
6	A11 20pf deep blue	.20	.20
7	A11 25pf orange	.25	.20
8	A11 35pf brown	.30	.25
9	A11 40pf violet	.25	.20
10	A11 75pf greenish blue	.30	.25
11	A12 1m dark brown	.30	.25
12	A12 2m deep blue	.40	.35
13	A12 5m green	.90	.60
14	A12 10m red	1.50	1.25
Nos. 1-14 (14)		5.40	4.55
Set, never hinged		13.50	

The colored portions of type A11 are white, and the white portions are colored, on Nos. 7-10.

Types of 1920 Overprinted in Blue



1920, May 20

15	A11 1o dark gray	.20	.75
16	A11 5o green	.20	.35
17	A11 7o yellow brn	.20	.75
18	A11 10o rose red	.20	.75
19	A11 15o lilac rose	.20	.75
20	A11 20o dark blue	.20	1.10
21	A11 25o orange	.20	3.75
22	A11 35o brown	.60	6.50
23	A11 40o violet	.20	2.50
24	A11 75o greenish blue	.30	3.75
25	A12 1k dark brown	.40	5.75
26	A12 2k deep blue	3.50	24.00
27	A12 5k green	2.25	24.00
28	A12 10k red	5.25	45.00
Nos. 15-28 (14)		13.90	119.70
Set, never hinged		60.00	

OFFICIAL STAMPS

Nos. 1-14 Overprinted



1920 Wmk. 114 Perf. 14x15

O1	A11 2½pf gray	50.00	72.50
O2	A11 5pf green	50.00	85.00
O3	A11 7½pf yellow brn	50.00	72.50
O4	A11 10pf deep rose	50.00	92.50
O5	A11 15pf red violet	32.50	45.00
O6	A11 20pf dp blue	50.00	52.50
O7	A11 25pf orange	100.00	125.00
a. Inverted overprint		850.00	
O8	A11 35pf brown	100.00	125.00
O9	A11 40pf violet	85.00	80.00
O10	A11 75pf grnsh blue	100.00	200.00
O11	A12 1m dark brown	100.00	200.00
O12	A12 2m deep blue	150.00	210.00
O13	A12 5m green	210.00	325.00
O14	A12 10m red	400.00	500.00
Nos. O1-O14 (14)		1,527.	2,185.
Set, never hinged		3,000.	

The letters "C.I.S." are the initials of "Commission Interalliée Slesvig," under whose auspices the plebiscites took place.

Counterfeit overprints exist.

SENEGAL

,se-ni-'gäl

LOCATION — West coast of Africa, bordering on the Atlantic Ocean

GOVT. — Republic
 AREA — 76,000 sq. mi.
 POP. — 10,051,930 (1999 est.)
 CAPITAL — Dakar

The former French colony of Senegal became part of French West Africa in 1943. The Republic of Senegal was established Nov. 25, 1958. From Apr. 4, 1959, to June 20, 1960, the Republic of Senegal and the Sudanese Republic together formed the Mali Federation. After its breakup, Senegal resumed issuing its own stamps in 1960.

100 Centimes = 1 Franc

Catalogue values for unused stamps in this country are for Never Hinged items, beginning with Scott 195 in the regular postage section, Scott B16 in the in the semi-postal section, Scott C26 in the airport section, Scott CB2 in the airport semi-postal section, Scott J32 in the postage due section, and Scott O1 in the official section.

French Colonies Nos. 48, 49, 51, 52, 55, Type A9, Surcharged:

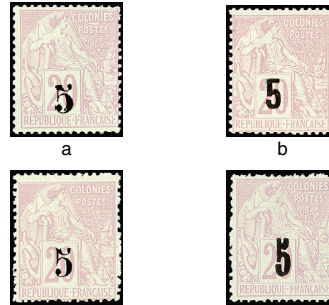

1887 Unwmk. Perf. 14x13½
Black Surcharge

1	(a) 5c on 20c red, grn	150.00	150.00
a. Double surcharge			
2	(b) 5c on 20c red, grn	200.00	200.00
3	(c) 5c on 20c red, grn	725.00	725.00
4	(d) 5c on 20c red, grn	175.00	175.00
5	(e) 5c on 20c red, grn	275.00	275.00
6	(a) 5c on 30c brn, bis	225.00	225.00
7	(b) 5c on 30c brn, bis	925.00	925.00
8	(d) 5c on 30c brn, bis	325.00	325.00
Nos. 1-8 (8)		3,000.	3,000.

See Madagascar #6-7 for stamps with surcharge like "d" on 10c and 25c stamps.



9	(f) 10c on 4c cl, lav	100.00	100.00
10	(g) 10c on 4c cl, lav	140.00	140.00
11	(h) 10c on 4c cl, lav	65.00	65.00
12	(i) 10c on 4c cl, lav	65.00	65.00
a. "i" without top stroke			
13	(f) 10c on 20c red, grn	450.00	450.00
14	(g) 10c on 20c red, grn	525.00	525.00
15	(h) 10c on 20c red, grn	450.00	450.00
16	(i) 10c on 20c red, grn	2,750.	2,750.
17	(j) 10c on 20c red, grn	525.00	525.00
18	(k) 10c on 20c red, grn	1,000.	1,000.
19	(l) 10c on 20c red, grn	750.00	750.00
20	(m) 10c on 20c red, grn	750.00	750.00

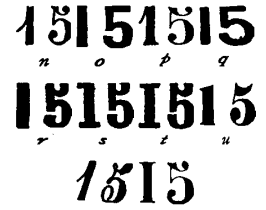

21	(n) 15c on 20c red, grn	70.00	70.00
22	(o) 15c on 20c red, grn	60.00	60.00
23	(p) 15c on 20c red, grn	50.00	50.00
24	(q) 15c on 20c red, grn	92.50	92.50
25	(r) 15c on 20c red, grn	55.00	55.00
26	(s) 15c on 20c red, grn	55.00	55.00
27	(t) 15c on 20c red, grn	160.00	160.00
28	(u) 15c on 20c red, grn	47.50	47.50
29	(v) 15c on 20c red, grn	65.00	65.00
30	(w) 15c on 20c red, grn	275.00	275.00
Nos. 21-30 (10)		930.00	930.00

Counterfeits exist of Nos. 1-34.

Surcharged:



1892 Black Surcharge

31	A9 75c on 15c blue	325.	125.
32	A9 1fr on 5c grn, grnsh	325.00	125.00

"SENEGAL" in Red

33	A9 75c on 15c blue	10,500.	4,000.
34	A9 1fr on 5c grn, grnsh	4,600.	1,000.



1892-1900 Typo. Perf. 14x13½
Name of Colony in Blue or Carmine

35	A24 1c blk, ill bl	.85	.80
36	A24 2c brn, buff	1.75	1.60
37	A24 4c claret, lav	1.75	1.25
38	A24 5c grn, grnsh	2.10	1.60
39	A24 5c yel grn ('00)	1.60	.85
40	A24 10c blk, lav	5.75	4.75
41	A24 10c red ('00)	3.75	1.25
42	A24 15c bl, quadrille paper	10.00	1.50
43	A24 15c gray ('00)	4.50	1.50
44	A24 20c red, grn	8.00	4.50
45	A24 25c blk, rose	13.00	5.00
46	A24 25c blue ('00)	30.00	26.00
47	A24 30c brn, bis	13.00	6.50
48	A24 40c red, straw	17.50	14.50
49	A24 50c car, rose	29.00	21.00
50	A24 50c brn, az ('00)	35.00	32.50
51	A24 75c vio, org	14.50	14.50
52	A24 1fr brnz grn, straw	15.00	14.50
Nos. 35-52 (18)		207.05	154.10

Perf. 13½x14 stamps are counterfeits. For surcharges see Nos. 53-56, 73-78.

Stamps of 1892 Surcharged:



1903				
53	A24	5c on 40c red, straw	11.00	11.00
54	A24	10c on 50c car, rose	16.00	16.00
55	A24	10c on 75c vio, org	16.00	16.00
56	A24	10c on 1fr brnz grn, straw	60.00	60.00
		Nos. 53-56 (4)	103.00	103.00



General Louis Faidherbe A25



Oil Palms — A26



Dr. Noel Eugene Bailly — A27

1906		Typo.		
"SENEGAL" in Red or Blue				
57	A25	1c slate	.80	.80
	a.	"SENEGAL" omitted	90.00	90.00
58	A25	2c choc (R)	1.10	.85
58A	A25	2c choc (Bl)	2.00	1.60
59	A25	4c choc, gray bl	1.75	1.25
60	A25	5c green	2.00	.65
61	A25	10c car (Bl)	8.25	.65
	a.	"SENEGAL" omitted	340.00	340.00
62	A25	15c violet	5.25	3.00
63	A26	20c blk, az	6.00	3.50
64	A26	25c bl, pinksh	2.50	2.00
65	A26	30c choc, pinksh	6.00	4.25
66	A26	35c blk, yellow	22.50	2.00
67	A26	40c car, az (Bl)	8.00	5.00
67A	A26	45c choc, grnsh	17.50	11.00
68	A26	50c dp violet	8.50	5.00
69	A26	75c bl, org	6.25	5.25
70	A27	1fr blk, azure	21.00	20.00
71	A27	2fr blue, pink	25.00	24.00
72	A27	5fr car, straw (Bl)	47.50	47.50
		Nos. 57-72 (18)	191.90	138.30

Stamps of 1892-1900 Surcharged in Carmine or Black



1912				
73	A24	5c on 15c gray (C)	.75	.75
74	A24	5c on 20c red, grn	1.00	1.00
75	A24	5c on 30c brn, bis (C)	.90	.90
76	A24	10c on 40c red, straw	1.10	1.10
77	A24	10c on 50c car, rose	2.75	2.75
78	A24	10c on 75c vio, org	4.25	4.25
		Nos. 73-78 (6)	10.75	10.75

Two spacings between the surcharged numerals found on Nos. 73 to 78.

Senegalese Preparing Food A28



1914-33		Typo.		
79	A28	1c ol brn & vio	.20	.20
80	A28	2c black & blue	.20	.20
81	A28	4c gray & brn	.20	.20
82	A28	5c yel grn & bl grn	.30	.20
83	A28	5c blk & rose ('22)	.20	.20
84	A28	10c org red & rose	.80	.20

85	A28	10c yel grn & bl grn ('22)	.20	.20
86	A28	10c red brn & bl ('25)	.20	.20
87	A28	15c red org & brn vio ('17)	.20	.20
88	A28	20c choc & blk ('26)	.20	.20
89	A28	20c grn & bl grn ('26)	.25	.25
90	A28	20c db & lt bl ('27)	.35	.35
91	A28	25c ultra & bl	.80	.35
92	A28	25c red & blk ('22)	.35	.20
93	A28	30c black & rose	.45	.20
94	A28	30c red org & rose ('22)	.40	.20
95	A28	30c gray & bl ('26)	.35	.20
96	A28	30c dl grn & dp grn ('28)	.45	.35
97	A28	35c orange & vio	.45	.35
98	A28	40c violet & grn	.55	.35
99	A28	45c bl & ol brn	1.10	1.00
100	A28	45c rose & bl ('22)	.60	.25
101	A28	45c rose & ver ('25)	.55	.45
102	A28	45c ol brn & org ('28)	2.25	1.75
103	A28	50c vio brn & bl	1.25	.85
104	A28	50c ultra & bl ('22)	1.50	1.40
105	A28	50c red org & grn ('26)	.35	.20
106	A28	60c vio, pinksh ('26)	.35	.20
107	A28	65c rose red & dp grn ('28)	1.25	1.10
108	A28	75c gray & rose	.75	.55
109	A28	75c dk bl & lt bl ('25)	.65	.55
110	A28	75c rose & gray bl ('26)	1.25	.45
111	A28	90c brn red & rose ('30)	4.00	3.50
112	A28	1fr violet & blk	.80	.55
113	A28	1fr blue ('26)	.65	.55
114	A28	1fr blk & gray bl ('26)	1.25	.45
115	A28	1.10 bl grn & blk ('28)	3.00	3.00
116	A28	1.25 dp grn & dp org ('33)	.85	.85
117	A28	1.50 blk bl & bl ('30)	2.00	2.00
118	A28	1.75 blk brn & Prus bl ('33)	5.00	.85
119	A28	2fr carmine & bl	2.40	1.90
120	A28	2fr lt bl & brn ('22)	1.90	.65
121	A28	3fr red vio ('30)	3.00	1.60
122	A28	5fr green & vio	3.50	1.25
		Nos. 79-122 (44)	47.30	30.70

Nos. 79, 82, 84 and 97 are on both ordinary and chalky paper.

For surcharges see Nos. 123-137, B1-B2.

No. 108 and Type of 1914 Surcharged:



1922-25				
123	A28	60c on 75c vio, pinksh	.65	.65
124	A28	65c on 15c red org & dl vio ('25)	.85	.85
125	A28	85c on 15c red org & dl vio ('25)	.85	.85
126	A28	85c on 75c ('25)	.90	.90

No. 87 Surcharged in Various Colors



1922				
127	A28	1c on 15c (Bk)	.45	.45
128	A28	2c on 15c (Bl)	.45	.45
129	A28	4c on 15c (G)	.45	.45
130	A28	5c on 15c (R)	.45	.45
		Nos. 123-130 (8)	5.05	5.05

Stamps and Type of 1914 Surcharged with New Value and Bars in Black or Red

1924-27				
131	A28	25c on 5fr grn & vio	.60	.60
132	A28	90c on 75c brn red & cer ('27)	.80	.75
	a.	Double surcharge	90.00	90.00
133	A28	1.25fr on 1fr bl & lt bl (R) ('26)	.75	.60
134	A28	1.50fr on 1fr dk bl & ultra ('27)	.85	.75
135	A28	3fr on 5fr mag & ol brn ('27)	2.75	1.25

136	A28	10fr on 5fr dk bl & red org ('27)	6.00	2.25
137	A28	20fr on 5fr vio & ol bis ('27)	6.00	5.75
		Nos. 131-137 (7)	17.75	11.95

Common Design Types pictured following the introduction

Colonial Exposition Issue
Common Design Types
Name of Country Typographed in Black

1931	Engr.	Perf. 12½		
138	CD70	40c deep green	2.25	2.25
139	CD71	50c violet	2.25	2.25
140	CD72	90c red orange	2.25	2.25
	a.	"SENEGAL" double	100.00	
141	CD73	1.50fr dull blue	2.25	2.25
		Nos. 138-141 (4)	9.00	9.00



Faidherbe Bridge, St. Louis A29



Diourbel Mosque A30

1935-40		Perf. 12½x12		
142	A29	1c violet blue	.20	.20
143	A29	2c brown	.20	.20
144	A29	3c violet ('40)	.30	.20
145	A29	4c gray blue	.20	.20
146	A29	5c orange red	.20	.20
147	A29	10c violet	.20	.20
148	A29	15c black	.20	.20
149	A29	20c dk carmine	.20	.20
150	A29	25c black brn	.30	.20
151	A29	30c green	.30	.20
152	A29	40c rose lake	.30	.20
153	A29	45c dk blue grn	.30	.20
154	A30	50c red orange	.20	.20
155	A30	60c violet ('40)	.20	.20
156	A30	65c dk violet	.30	.20
157	A30	70c red brn ('40)	.50	.50
158	A30	75c brown	.55	.45
159	A30	90c rose car	1.50	1.25
160	A30	1fr violet	8.00	2.00
161	A30	1.25fr redsh brn	1.10	.75
162	A30	1.25fr rose car ('39)	.55	.55
163	A30	1.40fr dk bl grn ('40)	.55	.55
164	A30	1.50fr dk blue	.20	.20
165	A30	1.60fr pck bl ('40)	.55	.55
166	A30	1.75fr dk blue grn	.20	.20
167	A30	2fr blue	.55	.20
168	A30	3fr green	.50	.35
169	A30	5fr black brn	.55	.55
170	A30	10fr rose lake	1.25	.85
171	A30	20fr grnsh slate	1.25	.85
		Nos. 142-171 (30)	21.40	12.80

Nos. 143, 148 and 156 surcharged with new values are listed under French West Africa. For surcharges see Nos. B9, B11-B12.

Paris International Exposition Issue
Common Design Types

1937		Perf. 13		
172	CD74	20c deep violet	.90	.90
173	CD75	30c dark green	.90	.90
174	CD76	40c car rose	.90	.90
175	CD77	50c dark brown	.90	.90
176	CD78	90c red	.90	.90
177	CD79	1.50fr ultra	1.60	1.60
		Nos. 172-171 (6)	6.10	6.10

Colonial Arts Exhibition Issue
Souvenir Sheet
Common Design Type

1937	Unwmk.	Imperf.		
178	CD76	3fr rose violet	5.25	6.50



Senegalese Woman — A31

1938-40		Perf. 12x12½, 12½x12		
179	A31	35c green	.45	.45
180	A31	55c chocolate	.45	.45
181	A31	80c violet	.85	.45
182	A31	90c lt rose vio ('39)	.45	.45
183	A31	1fr car lake	1.60	.85
184	A31	1fr cop brn ('40)	.45	.45
185	A31	1.75fr ultra	.85	.55
186	A31	2.25fr ultra ('39)	.60	.60
187	A31	2.50fr black ('40)	1.00	1.00
		Nos. 179-187 (9)	6.70	5.25

For surcharge see No. B10.

Caillié Issue
Common Design Type

1939	Engr.	Perf. 12½x12		
188	CD81	90c org brn & org	.55	.55
189	CD81	2fr brt vio	.75	.75
190	CD81	2.25fr ultra & dk bl	.85	.85
		Nos. 188-190 (3)	2.15	2.15

For No. 188 surcharged 20fr and 50fr, see French West Africa.

New York World's Fair Issue
Common Design Type

1939		Perf. 12½x12		
191	CD82	1.25fr car lake	.55	.55
192	CD82	2.25fr ultra	.55	.55



Diourbel Mosque and Marshal Pétain A32

1941		Engr.		
193	A32	1fr green	.55	.55

199 A33 25fr brn, lt grn & org .65 .45
 200 A33 85fr brn, grn, olive & bis 1.60 .85
 Nos. 195-200 (6) 3.60 2.10

Imperforates
 Most Senegal stamps from 1960 onward exist imperforate in issued and trial colors, and also in small presentation sheets in issued colors.



Allegory of Independent State — A34

1961, Apr. 4

201 A34 25fr bl, choc & grn .50 .20

Independence Day, Apr. 4.



Wrestling A35

1fr, Pirogues racing, 2fr, Horse race. 30fr, Male tribal dance. 45fr, Lion game.

1961, Sept. 30

202 A35 50c ol, bl & choc	.20	.20
203 A35 1fr grn, bl & maroon	.20	.20
204 A35 2fr ultra, bis & sepia	.50	.20
205 A35 30fr carmine & claret	.80	.50
206 A35 45fr indigo & brn org	1.00	.60
Nos. 202-206 (5)	2.70	1.70



UN Headquarters, New York and Flag — A36

1962, Jan. 6

207 A36 10fr grn, ocher & car	.35	.25
208 A36 30fr car, ocher & grn	.50	.40
209 A36 85fr grn, ocher & car	1.10	.65
Nos. 207-209 (3)	1.95	1.30

1st anniv. of Senegal's admission to the United Nations, Sept. 28, 1960.



Map of Africa, ITU Emblem and Man with Telephone A37

1962, Jan. 22

210 A37 25fr blk, grn, red & ocher .50 .30
 Meeting of the Commission for the Africa Plan of the ITU, Dakar.

African and Malgache Union Issue
 Common Design Type

1962, Sept. 8

211 CD110 30fr grn, bluish grn, red & gold .65 .50



Boxing — A38



Charaxes Varanes — A40



UPU Monument, Bern A39

15fr, Diving, horiz. 20fr, High jump, horiz. 25fr, Soccer. 30fr, Basketball. 85fr, Running.

1963, Apr. 11 Engr. Perf. 13

Athletes in Dark Brown
 212 A38 10fr ver & emer .30 .20
 213 A38 15fr dk bl & bis .40 .20
 214 A38 20fr ver & dk bl .45 .20
 215 A38 25fr grn & dk bl .55 .25
 216 A38 30fr ver & grn .80 .50
 217 A38 85fr vio bl 1.50 1.10
 Nos. 212-217 (6) 4.00 2.45

Friendship Games, Dakar, Apr. 11-21.

1963, June 14 Unwmk. Perf. 13

218 A39 10fr grn & ver .30 .20
 219 A39 15fr dk bl & red brn .35 .25
 220 A39 30fr red brn & dk bl .55 .40
 Nos. 218-220 (3) 1.20 .85

2nd anniv. of Senegal's admission to the UPU.

1963, July 20 Photo. Perf. 12½x13

Butterflies: 45fr, Papilio nireus. 50fr, Colotis danae. 85fr, Epiphora baubiniæ. 100fr, Junonia hierta. 500fr, Danaus chrysipus.

Butterflies in Natural Colors

221 A40 30fr bl gray & blk	.50	.30
222 A40 45fr org & blk	.80	.50
223 A40 50fr brit yel & blk	1.00	.65
224 A40 85fr red & blk	2.50	1.00
225 A40 100fr bl & blk	2.75	1.75
226 A40 500fr emer & blk	10.00	5.50
Nos. 221-226 (6)	17.55	9.70



Prof. Gaston Berger (1896-1960), Philosopher, and Owl — A41

1963, Nov. 13 Perf. 12½x12

227 A41 25fr multi .75 .30



Scales, Globe, Flag and UNESCO Emblem A42

1963, Dec. 10

228 A42 60fr multi .65 .50
 15th anniv. of the Universal Declaration of Human Rights.



Flag, Mother and Child — A43

1963, Dec. 21 Perf. 12x12½

229 A43 25fr multi .50 .30

Issued for the Senegalese Red Cross.



Dredging of Titanium-bearing Sand — A44

Designs: 10fr, Titanium extraction works. 15fr, Cement works at Rufisque. 20fr, Phosphate quarry at Pailo. 25fr, Extraction of phosphate ore at Taiba. 85fr, Mineral dock, Dakar.

1964, July 4 Engr. Perf. 13

230 A44 5fr grnsh bl, car & dk brn	.20	.20
231 A44 10fr ocher, grn & ind	.20	.20
232 A44 15fr dk bl, brit grn & dk brn	.25	.20
233 A44 20fr ultra, ol & pur	.30	.20
234 A44 25fr dk bl, yel & blk	.50	.25
235 A44 85fr bl, red & brn	1.10	.85
Nos. 230-235 (6)	2.55	1.90

Cooperation Issue
 Common Design Type

1964, Nov. 7 Engr. Perf. 13

236 CD119 100fr dk grn, dk brn & car 1.25 .85



St. Theresa's Church, Dakar A45

10fr, Mosque, Touba. 15fr, Mosque, Dakar, vert.

1964, Nov. 28 Unwmk. Perf. 13

237 A45 5fr bl, grn & red brn	.20	.20
238 A45 10fr dk bl, ocher & blk	.20	.20
239 A45 15fr brn, bl & sl grn	.40	.20
Nos. 237-239 (3)	.80	.60



Leprosy Examination — A46



Leprosarium, Peycouk Village — A47

1965, Jan. 30 Engr. Perf. 13

240 A46 20fr brn red, grn & blk	.40	.30
241 A47 65fr org, dk bl & grn	.90	.55

Issued to publicize the fight against leprosy.



Upper Casamance Region — A48

Views: 30fr, Sangkam. 45fr, Forest along Senegal River.

1965, Feb. 27 Unwmk. Perf. 13

242 A48 25fr red brn, sl bl & grn	.35	.20
243 A48 30fr indigo & lt brn	.35	.30
244 A48 45fr yel grn, red brn & dk brn	.80	.50
Nos. 242-244, C41 (4)	3.00	1.65



Abdoulaye Seck A49



Berthon-Ader Telephone A51



General Post Office, Dakar A50

1965, Apr. 24 Unwmk. Perf. 13

245 A49 10fr dk brn & blk	.20	.20
246 A50 15fr brn & dk sl grn	.30	.20

1965, May 17 Engr.

Designs: 60fr, Cable laying ship "Alsaac." 85fr, Picard's cable relay for submarine telegraph.

247 A51 50fr bl grn & org brn	.50	.30
248 A51 60fr mag & dk bl	.65	.45
249 A51 85fr ver, bl & red brn	1.00	.50
Nos. 247-249 (3)	2.15	1.25

ITU, centenary.



Plowing with Ox Team A52

Designs: 60fr, Harvesting millet, vert. 85fr, Men working in rice field.

1965, July 3 Unwmk. Perf. 13

250 A52 25fr dk ol grn, brn & pur	.35	.30
251 A52 60fr ind, sl grn & dk brn	.85	.50
252 A52 85fr dp car, sl grn & brt grn	1.10	.55
Nos. 250-252 (3)	2.30	1.35



Gorée Sailboat A53



Cashew — A54

Designs: 20fr, Large Seumbédiou canoe. 30fr, Fadiouth one-man canoe. 45fr, One-man canoe on Senegal River.

1965, Aug. 7 Photo. Perf. 12½x13
 253 A53 10fr multi .25 .20
 254 A53 20fr multi .40 .20
 255 A53 30fr multi .65 .30
 256 A53 45fr multi 1.00 .60
 Nos. 253-256 (4) 2.30 1.30

1965 Photo. Perf. 12½
 257 A54 10fr shown .20 .20
 258 A54 15fr Papaya .30 .20
 259 A54 20fr Mango .35 .30
 260 A54 30fr Peanuts .50 .30
 Nos. 257-260 (4) 1.35 1.00

Issued: 10fr, 15fr, 20fr, Nov. 6. 30fr, Dec. 18.



"Elegant Man" — A55



Drummer and Map of Africa — A56

Dolls of Gorée: 2fr, "Elegant Woman." 3fr, Woman peddling fruit. 4fr, Woman pounding grain.

1966, Jan. 22 Engr. Perf. 13
 261 A55 1fr brn, rose car & ultra .20 .20
 262 A55 2fr brn, bl & org .20 .20
 263 A55 3fr brn, red & bl .20 .20
 264 A55 4fr brn, lil & emer .20 .20
 Nos. 261-264 (4) .80 .80

1966

15fr, Sculpture; mother & child. #267, Music; stringed instrument. 75fr, Dance; carved antelope headpiece (Bambara). 90fr, Ideogram.

265 A56 15fr dk red brn, bl & ocher .20 .20
 266 A56 30fr brn, red & grn .50 .20
 267 A56 30fr dk red brn, bl & yel 1.10 .60
 268 A56 75fr dk red brn, bl & blk 1.10 .60
 269 A56 90fr dk red brn, org & sl grn 1.50 .65
 a. Souv. sheet of 4, #265, 267-269 2.50 2.50
 Nos. 265-269 (5) 4.40 2.25

Intl. Negro Arts Festival, Dakar, Apr. 1-24. Issued: #266, 2/5; others, 4/2. See #364.

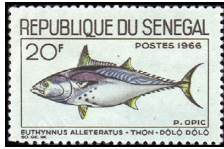

Fish — A57

1966, Feb. 26 Photo. Perf. 12½x13
 270 A57 20fr Tuna .30 .20
 271 A57 30fr Merou .50 .30
 272 A57 50fr Girella .85 .65
 273 A57 100fr Parrot fish 1.60 .85
 Nos. 270-273 (4) 3.25 2.00



Arms of Senegal — A58



Flowers — A59

1966, July 2 Litho. Perf. 13x12½
 274 A58 30fr multi .50 .20

1966, Nov. 19 Photo. Perf. 11½
 275 A59 45fr Mexican poppy .65 .50
 276 A59 55fr Mimosa .85 .30
 277 A59 60fr Haemanthus .85 .40
 278 A59 90fr Baobab 1.25 .60
 Nos. 275-278 (4) 3.60 1.50



Harbor, Gorée Island A60

Designs: 25fr, S.S. France in roadstead, Dakar and seagulls. 30fr, Hotel and tourist village, N'Gor. 50fr, Hotel and bay, N'Gor.

1966, Dec. 25 Engr. Perf. 13
 279 A60 20fr mar & vio bl .25 .20
 280 A60 25fr red, grn & blk .65 .30
 281 A60 30fr dk red & dp bl .40 .20
 282 A60 50fr brn, sl grn & emer .65 .30
 Nos. 279-282 (4) 1.95 1.00



Laying Urban Water Pipes A61



Symbolic Water Cycle — A62

20fr, Cattle at water trough. 50fr, Village well.

1967, Mar. 25 Engr. Perf. 13
 283 A61 10fr org brn, grn & dk bl .25 .20
 284 A61 20fr grn, brt bl & org brn .40 .20

Typo. Perf. 13x14
 285 A62 30fr sky bl, blk & org .50 .20

Engr. Perf. 13
 286 A62 50fr brn red, brt bl & bis .85 .35
 Nos. 283-286 (4) 2.00 .95

Intl. Hydrological Decade (UNESCO), 1965-74.



Lions Emblem A63

1967, May 27 Photo. Perf. 12½x13
 287 A63 30fr lt ultra & multi .60 .40

50th anniversary of Lions International.



Blaise Diagne A64

1967, June 10 Engr. Perf. 13
 288 A64 30fr ocher, sl grn & dk red brn .50 .30

Blaise Diagne (1872-1934), member of French Chamber of Deputies and Colonial Minister.
 For surcharge see No. 380.



City Hall and Arms, Dakar A65

1967, June 10
 289 A65 90fr bl, dk grn & blk 1.00 .50



Eagle and Antelope Carvings — A66

150fr, Flags, maple leaf and EXPO '67 emblem.

1967, Sept. 2 Photo. Perf. 13x12½
 290 A66 90fr red & blk 1.25 .50
 291 A66 150fr red & multi 1.60 .80

EXPO '67 Intl. Exhib., Montreal, 4/28-10/27.



International Tourist Year Emblem — A67



Tourist Photographing Hippopotamus and Siminti Hotel — A68

1967, Oct. 7 Typo. Perf. 14x13
 292 A67 50fr blk & bl .65 .40

Perf. 13 Engr.
 293 A68 100fr blk, sl grn & ocher 2.25 1.10

International Tourist Year.

Monetary Union Issue
 Common Design Type

1967, Nov. 4 Engr. Perf. 13
 294 CD125 30fr multi .40 .20

West African Monetary Union, 5th anniv.



Lyre-shaped Megalith, Kaffrine — A69

70fr, Ancient covered bowl, Bandiala.

1967, Dec. 2 Engr. Perf. 13
 295 A69 30fr grn, grnsh bl & red brn .85 .35
 296 A69 70fr red brn, ocher & brt bl 1.50 .85



Nurse Feeding Child — A70



Human Rights Flame — A71

1967, Dec. 23
 297 A70 50fr bl grn, red & red brn .65 .40

Issued for the Senegalese Red Cross.

1968, Jan. 20 Photo. Perf. 13x12½
 298 A71 30fr brt grn & gold .50 .30

International Human Rights Year.



Parliament, Dakar A72

1968, Apr. 16 Photo. Perf. 12½x13
 299 A72 30fr car rose .50 .20

Inter-Parliamentary Union Meeting, Dakar.



Pied Kingfisher — A73



Goose Barnacles A74

10fr, Green lobster. 15fr, African jacana. 20fr, Sea cicada. 35fr, Shrimp. 70fr, African aninga.

1968-69 Photo. Perf. 11½
 Dated "1968" or (70fr) "1969"

Granite Paper

300 A73 5fr brn & multi .20 .20
 301 A74 10fr red & multi .20 .20
 302 A73 15fr yel & multi .35 .20
 303 A74 20fr ultra & multi .35 .20
 304 A74 35fr car rose & ol grn .80 .35
 305 A73 70fr Prus bl & multi 1.25 .85
 306 A74 100fr yel grn & multi 2.00 .85
 Nos. 300-306 (7) 5.15 2.85

Issued: 5fr, 7/13/68; 15fr, 12/21/68; 70fr, 4/26/69; others 5/18/68. See #C53-C57.



Steer and Hypodermic Syringe — A75

1968, Aug. 17 Engr. Perf. 13
 307 A75 30fr dk grn, dp bl & brn red .60 .40

Campaign against cattle plague.



Boy and WHO Emblem — A76



Bambara Antelope Symbol — A77

1968, Nov. 16 Engr. Perf. 13
 308 A76 30fr blk, grn & car .40 .30
 309 A76 45fr red brn, grn & blk .60 .30

WHO, 20th anniversary.

1969, Jan. 13 Engr. Perf. 13
 Design: 30fr, School of Medicine and Pharmacology, Dakar, horiz.
 310 A77 30fr emer, brt bl & ind .50 .30
 311 A77 50fr red, gray ol & bl grn .50 .30

6th Medical Meeting, Dakar, Jan. 13-18.



Panet, Camels and Mogador-St. Louis Route — A78

1969, Feb. 15 Engr. Perf. 13
312 A78 75fr ultra, Prus bl & brn 1.50 .80
 Leopold Panet (1819-1859), first explorer of the Mauritanian Sahara.



ILO Emblem A79

1969, May 3 Photo. Perf. 12½x13
313 A79 30fr blk & grnsh bl .35 .20
314 A79 45fr blk & dp car .50 .20
 ILO, 50th anniversary.



Arms of Casamance A80

Design: 20fr, Arms of Gorée Island.

1969, July 26 Litho. Perf. 13½
315 A80 15fr rose & multi .20 .20
316 A80 20fr bl & multi .40 .20

Development Bank Issue
 Common Design Type

1969, Sept. 10 Engr. Perf. 13
317 CD130 30fr gray, grn & ocher .35 .20
318 CD130 45fr brn, grn & ocher .50 .20

1969, Oct. 2 Engr. Perf. 13
319 A81 50fr multi .65 .35
 a. Miniature sheet of 4 3.00 3.00
 Mohandas K. Gandhi (1869-1948), leader in India's fight for independence.



Rotary Emblem and Symbolic Ship — A82

1969, Nov. 29 Photo. Perf. 12½x13
320 A82 30fr ultra, yel & blk .50 .30
 Dakar Rotary Club, 30th anniversary.

ASECNA Issue
 Common Design Type

1969, Dec. 12 Engr. Perf. 13
321 CD132 100fr dark gray 1.00 .50



Niokolo-Koba Campsite — A83

Tourism: 20fr, Cape Skiring, Casamance. 35fr, Elephants at Niokolo-Koba National Park. 45fr, Millet granaries, pigs and boats, Fadiouth Island.

1969, Dec. 27
322 A83 20fr bl, red brn & ol .40 .20
323 A83 30fr bl, red brn & ocher .60 .20
324 A83 35fr grnsh bl, blk & ocher 2.00 .60
325 A83 45fr vio bl & hn brn 1.00 .50
 Nos. 322-325 (4) 4.00 1.50



Bottle-nosed Dolphins A84

1970, Feb. 21 Photo. Perf. 12x12½
326 A84 50fr dl bl, blk & red 2.50 1.25

1970, Apr. 22 Photo. Perf. 11½
327 A85 30fr brn, buff & ver 1.50 .65
Souvenir Sheet Perf. 12x11½
327A A85 50fr brn, buff & ver 2.75 1.60
 No. 327A contains one 32x48mm stamp.

UPU Headquarters Issue
 Common Design Type

1970, May 20 Engr. Perf. 13
328 CD133 30fr dk red, ind & dp cl .40 .20
329 CD133 45fr dl brn, dk car & bl grn .60 .30



Textile Plant, Thies — A86

Design: 45fr, Fertilizer plant, Dakar.

1970, Nov. 21 Engr. Perf. 13
330 A86 30fr grn, brt bl & brn red .40 .20
331 A86 45fr brn red & brt bl .60 .30
 Industrialization of Senegal.



Boy Scouts — A87



Three Heads and Sun — A88

Design: 100fr, Lord Baden-Powell, map of Africa with Dakar, and fleur-de-lis.

1970, Dec. 11 Photo. Perf. 11½
332 A87 30fr multi .50 .20
333 A87 100fr multi 1.50 .60
 1st African Boy Scout Conf., Dakar, Dec. 11-14.

1970, Dec. 19 Engr. Perf. 13
 Design: 40fr, African man and woman, globe with map of Africa.
334 A88 25fr ultra, org & vio brn .65 .25
335 A88 40fr brn ol, dk brn & org 1.00 .40
 International Education Year.

Senegal Arms — A89



Refugees and UN Emblem A90

1970-76 Photo. Perf. 12
336 A89 30fr yel grn & multi .50 .20
336A A89 35fr brt pink & multi .50 .20
 (71)
 b. Bklt. pane of 10 (72) 5.00 .20
336C A89 50fr bl & multi (75) .50 .20
336D A89 65fr lil rose & multi (76) .50 .20
 Nos. 336-336D (4) 2.00 .80

The booklet pane has a control number in the margin. See No. 654.

1971, Jan. 16 Perf. 12½x12
337 A90 40fr ver, blk, yel & grn .50 .30
 High Commissioner for Refugees, 20th anniversary. See No. C94.



Mare "Mbayang" A91

Horses: 25fr, Mare Madjiguene. 100fr, Stallion Pass. 125fr, Stallion Pepe.

1971 Photo. Perf. 11½
338 A91 25fr multi .50 .35
339 A91 40fr multi 1.00 .50
340 A91 100fr multi 2.25 1.50
341 A91 125fr multi 2.50 1.25
 Nos. 338-341 (4) 6.25 3.60

Improvements in horse breeding. For surcharge see No. 392.



UN Emblem, Black and White Children A92



Globe and Telephone A94



UN Emblem, Four Races A93

Perf. 13x12½, 12½x11
1971, Mar. 21 Litho.
342 A92 30fr multi .60 .25
343 A93 50fr multi .90 .40
 Intl. Year against Racial Discrimination.

1971, May 17 Engr. Perf. 13
 Design: 40fr, Radar, satellite, orbits.
344 A94 30fr pur, grn & brn .40 .20
345 A94 40fr Prus bl, dk brn & red brn .60 .30
 3rd World Telecommunications Day.



Drummer (Hayashida) — A95

50fr, Dwarf Japanese quince and grape hyacinth. 65fr, Judo. 75fr, Mt. Fuji.

1971, Aug. 7 Photo. Perf. 13½
346 A95 35fr lt ultra & multi .50 .25
347 A95 50fr yel & multi .85 .40
348 A95 65fr dp org & multi 1.00 .50
349 A95 75fr grn & multi 1.25 .85
 Nos. 346-349 (4) 3.60 2.00

13th Boy Scout World Jamboree, Asagiri Plain, Japan, Aug. 2-10.



Map of West Africa with Senegal, UNICEF Emblem A97

100fr, Nurse, children, UNICEF emblem.

1971, Oct. 30 Perf. 12½
352 A97 35fr dl bl, org & blk .65 .35
353 A97 100fr multi 1.50 .65
 UNICEF, 25th anniversary.



Basketball and Games' Emblem — A98

40fr, Basketball. 75fr, Emblem.

1971, Dec. 24 Photo. Perf. 13½x13
354 A98 35fr lt vio & multi .50 .20
355 A98 40fr emer & multi .65 .30
356 A98 75fr ocher & multi 1.00 .65
 Nos. 354-356 (3) 2.15 1.15

6th African Basketball Championships, Dakar, Dec. 25, 1971-Jan. 2, 1972.



"The Exile of Albouri" — A99

Design: 40fr, "The Merchant of Venice."

1972, Mar. 25 Perf. 13x12½
357 A99 35fr dk red & multi .55 .30
358 A99 40fr dk red & multi .90 .30
 Intl. Theater Day. See No. C112.

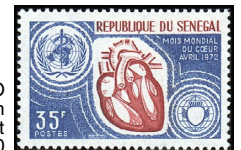

WHO Emblem and Heart A100

Design: 40fr, Physician with patient, WHO emblem and electrocardiogram.

1972, Apr. 7 Engr. Perf. 13
359 A100 35fr brt bl & red brn .50 .20
360 A100 40fr slate grn & brn .50 .25
 "Your heart is your health," World Health Month.



Containment of the Desert, Environment Emblem — A101

1972, June 3 Photo. Perf. 13x12½
361 A101 35fr multi 1.00 .40
 UN Conference on Human Environment, Stockholm, June 5-16. See No. C113.



Tartarin Shooting the Lion — A102

Design: 100fr, Alphonse Daudet.

1972, June 24 Engr. Perf. 13
362 A102 40fr brt grn, rose car & brn 1.25 .65
363 A102 100fr Prus bl, bl & brn 1.60 .65
 Alphonse Daudet (1840-1897), French novelist, and centenary of the publication of his "Tartarin de Tarascon."

Souvenir Sheet



Stringed Instrument — A103

1972, July 1 Engr. Perf. 11½
364 A103 150fr rose red 3.00 3.00
 Belgica 72, Intl. Phil. Exhib., Brussels, June 24-July 9. No. 364 contains one stamp in design similar to No. 267.



Wrestling, Olympic Rings — A104

1972, July 22 Photo. Perf. 14x13½
365 A104 15fr shown .25 .20
366 A104 20fr 100-meter dash .40 .20
367 A104 100fr Basketball 1.25 .50
368 A104 125fr Judo 1.50 .65
 Nos. 365-368 (4) 3.40 1.55

Souvenir Sheet
 Perf. 13½x14½

369 A104 240fr Torchbearer and Munich 3.25 3.25
 20th Olympic Games, Munich, 8/26-9/11.



Book Year Emblem, Children Reading — A105



Senegalese Fashion — A106

1972, Sept. 16 Photo. Perf. 13
370 A105 50fr gray & multi .65 .35
 International Book Year.

1972-76 Engr.
371 A106 25fr black .35 .20
 a. Booklet pane of 5 2.00
 b. Booklet pane of 10 3.50
372 A106 40fr brt ultra .50 .20
 a. Booklet pane of 5 3.00
 b. Booklet pane of 10 6.00
372C A106 60fr brt grn ('76) .50 .20
372D A106 75fr lil rose .50 .20
 Nos. 371-372D (4) 1.85 .80

See Nos. 563-573, 1153-1164, 1249-1257D, 1345B.



Aleksander Pushkin — A107



Amphicrasphedum Murrayanum — A108

1972, Oct. 28 Photo. Perf. 11½
373 A107 100fr salmon & purple 1.50 .65
 Aleksander Pushkin (1799-1837), Russian writer.

West African Monetary Union Issue
 Common Design Type

Design: 40fr, African couple, city, village and commemorative coin.

1972, Nov. 2 Engr. Perf. 13
374 CD136 40fr ol brn, bl & gray .50 .30

1972-73 Photo. Perf. 11½
 Marine Life: 10fr, Pterocanium tricolpum. 15fr, Ceratospyris polygona. 20fr, Cortiniscus typicus. 30fr, Theopera cortina.

375 A108 5fr multi .35 .20
376 A108 10fr multi .50 .25
377 A108 15fr multi .85 .25
378 A108 20fr multi .65 .25
379 A108 30fr multi .85 .25
 Nos. 375-379, C115-C118 (9) 12.10 5.50

Issued: #375-377, 11/25/72; #378-379, 7/28/73.

1872-1972

No. 288 Surcharged in 100F
 Vermilion

1972, Dec. 9 Engr. Perf. 13
380 A64 100fr on 30fr multi 1.50 .60
 Blaise Diagne (1872-1934).



Melchior — A109



Black and White Men Carrying Emblem — A110

1972, Dec. 23 Photo. Perf. 13x13½
381 A109 10fr shown .25 .20
382 A109 15fr Caspar .25 .20
383 A109 40fr Balthasar .80 .35
384 A109 60fr Joseph .85 .40
385 A109 100fr Virgin and Child 1.50 .65
 a. Strip of 5, #381-385 3.75 2.00

Christmas. No. 385a has continuous design, showing traditional Gorée dolls.

Europafrika Issue

1973, Jan. 20 Engr. Perf. 13
386 A110 65fr blk & grn .85 .40



Radar Station, Gandouil — A111

1973, May 17 Engr. Perf. 13
387 A111 40fr multi .50 .30



Phases of Solar Eclipse — A112

Designs: 65fr, Moon between earth and sun casting shadow on earth. 150fr, Diagram of areas of partial and total eclipse, satellite in space.

1973, June 30 Photo. Perf. 13x14
388 A112 35fr dk bl & multi .50 .25
389 A112 65fr dk bl & multi .85 .40
390 A112 150fr dk bl & multi 1.60 .85
 Nos. 388-390 (3) 2.95 1.50

Total solar eclipse over Africa, June 30.



Men Holding Torch over Africa — A113

1973, July 7 Perf. 12½x13
391 A113 75fr multi .65 .40
 Org. for African Unity, 10th anniv.

No. 338 Surcharged with New Value, 2 Bars, and Overprinted in Ultramarine: "SECHERESSE / SOLIDARITE AFRICAINE"

1973, July 21 Photo. Perf. 11½
392 A91 100fr on 25fr multi 1.50 .85
 African solidarity in drought emergency.

African Postal Union Issue
 Common Design Type

1973, Sept. 12 Engr. Perf. 13
393 CD137 100fr dk grn, vio & dk red 1.00 .50



Child, Map of Senegal, WMO Emblem — A114

1973, Sept. 22
394 A114 50fr multi .65 .35
 Intl. meteorological cooperation, cent.



INTERPOL Headquarters, Paris — A115

1973, Oct. 6 Engr. Perf. 13
395 A115 75fr ultra, bis & slate grn 1.00 .50
 50th anniv. of Intl. Criminal Police Org.

Souvenir Sheet

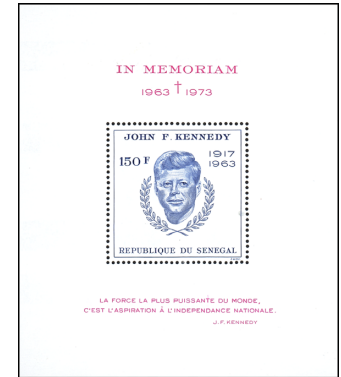

John F. Kennedy (1917-1963) — A116

1973, Nov. 22 Engr. Perf. 13
396 A116 150fr ultra 2.00 2.00



Amilcar Cabral — A117



Victorious Athletes and Flag — A118

1973, Dec. 15 Photo. Perf. 12 1/2 x 13
397 A117 75fr multi .85 .40
Cabral (1924-1973), leader of anti-Portuguese guerrilla movement in Portuguese Guinea.

1974, Apr. 6 Photo. Perf. 12 1/2 x 13
398 A118 35fr shown .40 .20
399 A118 40fr Folk theater .55 .20
National Youth Week.



Soccer Cup, Yugoslavia-Brazil Game, Our Lady's Church, Munich — A119

Soccer Cup and Games: 40fr, Australia-Germany (Fed. Rep.) and Belltower, Hamburg. 65fr, Netherlands-Uruguay and Tower, Hanover. 70fr, Zaire-Italy and Church, Stuttgart.

1974, June 29 Photo. Perf. 13 x 14
400 A119 25fr car & multi .35 .20
401 A119 40fr car & multi .40 .20
402 A119 65fr car & multi .60 .30
403 A119 70fr car & multi .65 .40
Nos. 400-403 (4) 2.00 1.10

World Cup Soccer Championship, Munich, June 13-July 7.
For surcharge see No. 406.

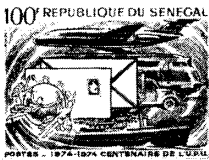

UPU Emblem, Envelopes and Means of Transportation — A120

1974, Oct. 9 Engr. Perf. 13
404 A120 100fr multi 1.50 .85
Centenary of Universal Postal Union.



Fair Emblem — A121

1974, Nov. 28 Engr. Perf. 12 1/2 x 13
405 A121 100fr bl, org & dk brn 1.00 .50
Dakar International Fair.



No. 401 Surcharged in Black on Gold
1975, Feb. 1 Photo. Perf. 13 x 14
406 A119 200fr on 40fr multi 2.00 1.25
World Cup Soccer Championships, 1974, victory of German Federal Republic.



Pres. Senghor and King Baudouin — A122

1975, Feb. 28 Photo. Perf. 13 x 13 1/2
407 A122 65fr lil & dk bl .65 .35
408 A122 100fr org & grn 1.10 .50
Visit of King Baudouin of Belgium.



ILO Emblem A123

1975, Apr. 30 Photo. Perf. 13 1/2 x 13
409 A123 125fr multi 1.25 .50
International Labor Festival.



Globe, Stamp, Letters, Espana 75 Emblem — A124

1975, June 6 Engr. Perf. 13
410 A124 55fr indigo, grn & red .80 .40
Espana 75 Intl. Phil. Exhib., Madrid, 4/4-13.



Apollo of Belvedere, Arphila 75 Emblem, Stamps — A125

1975, June 6
411 A125 95fr dk brn, brn & bis 1.60 .80
Arphila 75 International Philatelic Exhibition, Paris, June 6-16.



Professional Instruction — A126

1975, June 28 Engr. Perf. 13
412 A126 85fr multi .80 .40



1975, July 5
413 A127 85fr grn & vio brn 1.25 .65
Dr. Albert Schweitzer (1875-1965), Medical Missionary, Lambarene Hospital — A127



Senegalese Soldier, Battalion Flag, Map of Sinai — A128

1975, July 10 Litho. Perf. 12 1/2
414 A128 100fr multi 1.00 .50
Senegalese Battalion of the UN' Sinai Service, 1973-74.



Women and Child — A129

55fr, Women pounding grain, vert.

1975, Oct. 18 Photo. Perf. 13 1/2
415 A129 55fr silver & multi .85 .35
416 A129 75fr silver & multi 1.25 .50
International Women's Year.



Staff of Aesculapius and African Mask — A130

1975, Dec. 1 Photo. Perf. 12 1/2 x 13
417 A130 50fr multi .60 .30
40th French Medical Cong., Dakar, Dec. 1-3.

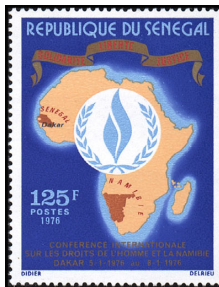

Map of Africa with Senegal and Namibia, UN Emblem A131

1976, Jan. 5 Photo. Perf. 13
418 A131 125fr vio bl & multi .65 .35
International Human Rights and Namibia Conference, Dakar, Jan. 5-8.



Sailfish Fishing A132

200fr, Racing yachts & Oceanexpo 75 emblem.
1976, Jan. 28 Photo. Perf. 13 1/2 x 13
419 A132 140fr multi 3.25 1.25
420 A132 200fr multi 2.50 1.40
Oceanexpo 75, 1st Intl. Oceanographic Exhib., Okinawa, July 20, 1975-Jan. 1976.



Servals — A133

Designs: 3fr, Black-tailed godwits. 4fr, River hogs. 5fr, African fish eagles. No. 425, Okapis. No. 426, Sitatungas.

1976, Feb. 26 Photo. Perf. 13
421 A133 2fr gold & multi .20 .20
422 A133 3fr gold & multi .20 .20
423 A133 4fr gold & multi .20 .20
424 A133 5fr gold & multi .40 .20
425 A133 250fr gold & multi 3.25 1.50
426 A133 250fr gold & multi 3.25 1.50
a. Strip of 2, #425-426 + label 7.00
Nos. 421-426 (6) 7.50 3.80

Basse Casamance National Park. See Nos. 473-478.



A. G. Bell, Telephone, ITU Emblem — A134

1976, Mar. 31 Litho. Perf. 12 1/2 x 13
427 A134 175fr multi 1.50 .80
Centenary of first telephone call by Alexander Graham Bell, Mar. 10, 1876.

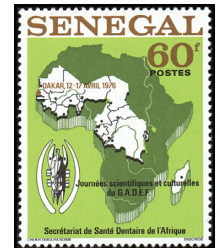

Map of African French-speaking Countries — A135

1976, Apr. 12 Litho. Perf. 13 1/2
428 A135 60fr yel grn & multi .50 .30
Scientific and Cultural Meeting of the African Dental Association, Dakar, Apr. 12-17.

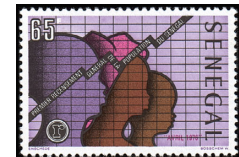

Family and Graph A136

1976, Apr. 26
429 A136 65fr multi .60 .40
1st population census in Senegal, Apr. 1976.



Thomas Jefferson and 13-star Flag — A137

1976, June 19 Engr. Perf. 13
430 A137 50fr bl, red & blk .60 .30
American Bicentennial.



Planting Seedlings — A138

1976, Aug. 21 Litho. Perf. 12
431 A138 60fr yel & multi 2.00 1.25
Reclamation of Sahel region.



Campfire
A139



Jamboree
Emblem, Map of
Africa — A140

1976, Aug. 30 Litho. Perf. 12½
432 A139 80fr multi .65 .40
433 A140 100fr multi .85 .55

1st All Africa Scout Jamboree, Sherehills,
Jos, Nigeria, Apr. 2-8, 1977.



A140a



1976 Summer Olympics,
Montreal — A140b

1976, Sept. 11 Litho. Perf. 13½
433A A140a 5fr Swimming .20 .20
433B A140a 10fr Weightlifting .20 .20
433C A140a 15fr Hurdles, horiz. .20 .20
433D A140a 20fr Equestrian, horiz. .20 .20
433E A140a 25fr Steeplechase, horiz. .25 .20
433F A140a 50fr Wrestling .50 .20
433G A140a 60fr Field hockey .50 .20
433H A140a 65fr Track .60 .20
433I A140a 70fr Women's gymnastics .85 .40
433J A140a 100fr Cycling, horiz. .85 .50
433K A140a 400fr Boxing 3.75 .95
433L A140a 500fr Judo 4.25 1.10
Nos. 433A-433L (12) 12.35 4.55

Litho. & Embossed
433M A140b 1000fr Basketball 6.50 3.75

Souvenir Sheet

433Q A140b 1000fr Boxers, city skyline 6.50 3.75
Nos. 433K-433Q are airmail.



Mechanized Tomato Harvest — A141

1976, Oct. 23 Photo. Perf. 13
434 A141 180fr multi 2.00 1.25



Map of
Dakar and
Gorée
A142

Designs: 60fr, Star over Africa. 70fr, Students in laboratory and library. 200fr, Handshake over world map, Pres. Senghor.

1976, Oct. 9 Litho. Perf. 13½x14
435 A142 40fr multi .35 .20
436 A142 60fr multi .50 .20
437 A142 70fr multi .65 .25
438 A142 200fr multi 1.75 .85
Nos. 435-438 (4) 3.25 1.50

70th birthday of Pres. Leopold Sedar Senghor.



Scroll with Map of
Africa,
Senegalese
People — A143

1977, Jan. 8 Litho. Perf. 12½
439 A143 60fr multi .50 .30
Day of the Black People.



Joe Frazier and Muhammad
Ali — A144

Design: 60fr, Ali and Frazier in ring, vert.

1977, Jan. 7 Photo. Perf. 13x13½
440 A144 60fr blue & blk .65 .20
441 A144 150fr emerald & blk 1.40 .60
World boxing champion Muhammad Ali.



Dancer
and
Musician
A145

Festival Emblem and: 75fr, Wood carving and masks. 100fr, Dancers and ancestor statuette.

1977, Feb. 10 Litho. Perf. 12½
442 A145 50fr yellow & multi .35 .20
443 A145 75fr green & multi .65 .30
444 A145 100fr rose & multi 1.00 .50
Nos. 442-444 (3) 2.00 1.00
2nd World Black and African Festival,
Lagos, Nigeria, Jan. 15-Feb. 12.



Cogwheels and Symbols of
Industry — A146

1977, Mar. 28 Engr. Perf. 13
445 A146 70fr yel grn & ocher .50 .30
Dakar Industrial Zone, 1st anniversary.



Burning Match
and Burnt
Trees — A147

60fr, Burnt trees and house, fire-truck, horiz.

1977, Apr. 30 Litho. Perf. 12½
446 A147 40fr green & multi .50 .35
447 A147 60fr slate & multi 1.00 .50
Prevention of forest fires.



Drummer, Telephone, Agriculture and
Industry — A148



Electronic Tree
and ITU
Emblem — A149

1977, May 17 Litho. Perf. 13
448 A148 80fr multi .65 .40
449 A149 100fr multi .85 .60
World Telecommunications Day.



Symbol of
Language
Studies — A150



Sassenage Castle, Grenoble — A151

Perf. 12x12½, 12½
1977, May 21 Litho.
450 A150 65fr multi .50 .20
451 A151 250fr multi 1.75 1.00
10th anniv. of Intl. French Language Council.



Woman in
Boat,
Wooden
Shoe
A152

Design: 125fr, Senegalese woman, symbolic tulip and stamp, vert.

1977, June 4 Perf. 13½x14, 14x13½
452 A152 50fr blue grn & multi .40 .20
453 A152 125fr ocher & multi .95 .45
Amphilex '77 International Philatelic Exhibition,
Amsterdam, May 26-June 5.



Adult
Reading
Class
A153

Design: 65fr, Man learning to read.

1977, Sept. 10 Litho. Perf. 12½
454 A153 60fr multi .40 .20
455 A153 65fr multi .40 .20
National Literacy Week, Sept. 8-14.



A154



A155

Paintings: 20fr, Mercury, by Rubens. 25fr, Daniel in the Lions' Den, by Peter Paul Rubens (1577-1640). 40fr, The Empress, by Titian (1477-1576). 60fr, Flora, by Titian. 65fr, Jo, the Beautiful Irish Woman, by Gustave Courbet (1819-1877). 100fr, The Painter's Studio, by Courbet.

1977, Nov. Photo. Perf. 13x13½
456 A154 20fr multi .35 .20
457 A154 25fr multi .35 .20
458 A154 40fr multi .35 .20
459 A154 60fr multi .65 .20

460 A154 65fr multi .85 .35
 461 A154 100fr multi 1.75 .65
 Nos. 456-461 (6) 4.30 1.80

1977, Dec. 22 Litho. Perf. 12½

Christmas: 20fr, Adoration by People of Various Races. 25fr, Decorated arch and procession. 40fr, Christmas tree, mother and child. 100fr, Adoration of the Kings, horiz.

462 A155 20fr multi .20 .20
 463 A155 25fr multi .30 .20
 464 A155 40fr multi .50 .20
 465 A155 100fr multi 1.00 .50
 Nos. 462-465 (4) 2.00 1.10



Regatta at Soumbédioune A156

Tourism: 10fr, Senegalese wrestlers. 65fr, Regatta at Soumbédioune. 100fr, Dancers.

1978, Jan. 7 Litho. Perf. 12½

466 A156 10fr multi .20 .20
 467 A156 30fr multi .30 .20
 468 A156 65fr multi, horiz. .60 .40
 469 A156 100fr multi, horiz. .85 .50
 Nos. 466-469 (4) 1.95 1.30



Acropolis, Athens, and African Buildings A157

1978, Jan. 30

470 A157 75fr multi .50 .30
 UNESCO campaign to save world's cultural heritage.



Solar-powered Pump, Field and Sheep — A158

Energy in Senegal: 95fr, Pylon bringing electricity to villages and factories.

1978, Feb. 25

471 A158 50fr multi .40 .20
 472 A158 95fr multi .80 .40

Park Type of 1976

5fr, Caspian terns in flight, royal terns on ground. 10fr, Pink-backed pelicans. 15fr, Wart hog & gray heron. 20fr, Greater flamingoes, nests, eggs & young. #477, Gray heron & royal terns. #478, Abyssinian ground hornbill & wart hog.

1978, Apr. 22 Photo. Perf. 13

473 A133 5fr gold & multi .20 .20
 474 A133 10fr gold & multi .40 .20
 475 A133 15fr gold & multi .75 .25
 476 A133 20fr gold & multi 1.00 .40
 477 A133 150fr gold & multi 2.00 1.00
 478 A133 150fr gold & multi 2.00 1.00
 a. Strip of 2, #477-478 + label 5.00
 Nos. 473-478 (6) 6.35 3.05

Salum Delta National Park.



Dome of the Rock, Jerusalem A159

1978, May 15 Litho. Perf. 12½

479 A159 60fr multi .60 .20
 Palestinian fighters and their families.



Vaccination, Dr. Jenner, WHO Emblem — A160

1978, June 3

480 A160 60fr multi .65 .35
 Eradication of smallpox.



Soccer, Flags: Argentina, Hungary, France, Italy — A161



Mahatma Gandhi — A162

Soccer, Cup, Argentina '78 Emblem and Flags of: 40fr, No. 486a, Poland, German Democratic Rep., Tunisia, Mexico. 65fr, 125fr, Austria, Spain, Sweden, Brazil. 75fr, No. 484, Netherlands, Iran, Peru, Scotland. 150fr, like 25fr.

1978, June 24 Photo. Perf. 13

481 A161 25fr multi .25 .20
 482 A161 40fr multi .40 .20
 483 A161 65fr multi .50 .30
 484 A161 100fr multi .85 .30
 Nos. 481-484 (4) 2.00 1.00

Souvenir Sheets

485 Sheet of 2 2.00
 a. A161 75fr multi .60
 b. A161 125fr multi 1.10
 486 Sheet of 2 2.00
 a. A161 100fr multi .85
 b. A161 150fr multi 1.10

11th World Cup Soccer Championship, Argentina, June 1-25.

1978, June 27 Perf. 12

Design: 150fr, No. 489a, Martin Luther King. No. 489b, like 125fr.

487 A162 125fr multi .95 .35
 488 A162 150fr multi 1.25 .60

Souvenir Sheet

489 Sheet of 2 3.50
 a. A162 200fr multi 1.60
 b. A162 200fr multi 1.60

Mahatma Gandhi and Martin Luther King, advocates of non-violence.



Homes and Industry — A163

1978, Aug. 5 Litho. Perf. 12½

490 A163 110fr multi .90 .40
 3rd Intl. Fair, Dakar, Nov. 28-Dec. 10.



Wright Brothers and Flyer — A164

Designs: 150fr, like 75fr. 100fr, 250fr, Yuri Gagarin and spacecraft. 200fr, 300fr, US astronauts Frank Borman, William Anders, James Lovell Jr. and spacecraft.

1978, Sept. 25 Litho. Perf. 13½x14

491 A164 75fr multi .65 .25
 492 A164 100fr multi .85 .40
 493 A164 200fr multi 1.50 .85
 Nos. 491-493 (3) 3.00 1.50

Souvenir Sheet

494 Sheet of 3 4.50
 a. A164 150fr multi .60
 b. A164 250fr multi 1.40
 c. A164 300fr multi 2.00

75th anniv. of 1st powered flight; 10th anniv. of the death of Yuri Gagarin, first man in space; 10th anniv. of Apollo 8 flight around moon.

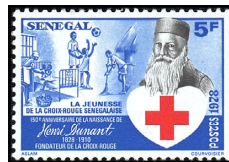

Henri Dunant (1828-1910), Founder of Red Cross, and Patients — A165

Design: 20fr, Henri Dunant, First Aid station, Red Cross flag.

1978, Oct. 28 Photo. Perf. 11½

495 A165 5fr brt blue & red .20 .20
 496 A165 20fr multi .30 .20



Bedside Lecture and Emblem — A166

100fr, Pollution, fish and mercury bottles.

1979, Jan. 15 Litho. Perf. 13½x13

497 A166 50fr multi .35 .20
 498 A166 100fr multi .65 .30
 9th Medical Days, Dakar, Jan. 15-20.



Map of Senegal with Shortwave Stations A167

60fr, Children on vacation, ambulance, soccer player. 65fr, Rural mobile post office.

1978, Dec. 27 Litho. Perf. 13½x13

499 A167 50fr multi .40 .20
 500 A167 60fr multi .40 .20
 501 A167 65fr multi .55 .20
 Nos. 499-501 (3) 1.35 .60

Achievements of postal service.



Farmer A168

Design: 150fr, Factories, communication, transportation, fish, physician and worker.

1979, Feb. 17 Litho. Perf. 12½

502 A168 30fr multi .20 .20
 503 A168 150fr multi 1.00 .50

Pride in workmanship.



Children's Village and Children — A169

Design: 60fr, Different view of village.

1979, Mar. 30 Perf. 12x12½

504 A169 40fr multi .25 .20
 505 A169 60fr multi .40 .20

Children's SOS villages.



Infant, Physician Vaccinating Child, IYC Emblem — A170

65fr, Boys with book, globe, IYC emblem.

1979, Apr. 21 Litho. Perf. 13½x13

506 A170 60fr multi .40 .20
 507 A170 65fr multi .40 .20

International Year of the Child.



Drum, Carrier Pigeon, Satellite — A171

Design: 60fr, Baobab tree and flower, Independence monument with lion, vert.

1979, June 8 Perf. 12½x13

Size: 36x48mm

508 A171 60fr multi 1.25 .85

Perf. 12½

Size: 36x36mm

509 A171 150fr multi 2.40 1.50

Philexafrique II, Libreville, Gabon, June 8-17. Nos. 508, 509 each printed with labels showing UAPT '79 emblem.



People Walking through Open Book A172

1979, Sept. 15 Photo. Perf. 11½x12
510 A172 250fr multi 1.75 .80
Intl. Bureau of Education, Geneva, 50th anniv.



Sir Rowland Hill (1795-1879), Originator of Penny Postage, Type AP3 with Exhibition Cancel — A173

1979, Oct. 9 Perf. 11½
511 A173 500fr multi 3.75 2.00



Black Trees, by Hundertwasser A174

Litho. & Engr.

1979, Dec. 10 Perf. 13½x14
512 A174 60fr shown 1.25 .65
a. Souvenir sheet of 4
513 A174 100fr Head of a man 2.40 1.00
a. Souvenir sheet of 4
514 A174 200fr Rainbow win-dows 3.75 1.75
a. Souvenir sheet of 4 Nos. 512-514 (3) 7.40 3.40
Paintings by Friedensreich Hundertwasser, pseudonym of Friedrich Stowasser (b. 1928).



Running, Championship Emblem A175

1980, Jan. 14 Litho. Perf. 13
515 A175 20fr shown .20 .20
516 A175 25fr Javelin .20 .20
517 A175 50fr Relay race .35 .20
518 A175 100fr Discus .85 .45
Nos. 515-518 (4) 1.60 1.05
1st African Athletic Championships.



Mudra Afrique Arts Festival A176

1980, Mar. 22 Photo. Perf. 14
519 A176 50fr Musicians .35 .20
520 A176 100fr Dancers, festival building .65 .45
521 A176 200fr Drummer, dancers 1.40 .85
Nos. 519-521 (3) 2.40 1.50

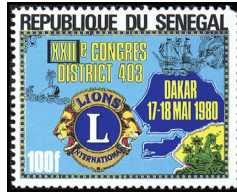

Lions Emblem, Map of Dakar Harbor A177

1980, May 17 Litho. Perf. 13
522 A177 100fr multi .65 .40
22nd Cong., Lions Intl. District 403, Dakar.



Chimpanzees — A178

1980, June 2 Photo. Perf. 13½
523 A178 40fr shown .35 .20
524 A178 60fr Elephants .50 .35
525 A178 65fr Derby's elands .85 .35
526 A178 100fr Hyenas 1.00 .40
527 Pair 5.50 1.40
a. A178 200fr Herd 2.75 .65
b. A178 200fr Guest house 2.75 .65
Nos. 523-527 (5) 8.20 2.70

Souvenir Sheet

Sheet of 4 5.75 5.75
a. A178 125fr like #523 1.00 1.00
b. A178 125fr like #524 1.00 1.00
c. A178 125fr like #525 1.00 1.00
d. A178 125fr like #526 1.00 1.00

Niokolo Koba National Park. No. 527 printed in continuous design with label showing location of park.



Tree Planting Year — A179

1980, June 27 Litho. Perf. 13
529 A179 60fr multi .80 .40
530 A179 65fr multi .85 .40



Rural Women Workers A180

Rural women workers. 50fr, 200fr, horiz.

1980, July 19
531 A180 50fr multi .35 .20
532 A180 100fr multi .85 .35
533 A180 200fr multi 1.40 .80
Nos. 531-533 (3) 2.60 1.35



Wrestling, Moscow '80 Emblem — A181

1980, Aug. 21 Perf. 14½
534 A181 60fr shown .30 .20
535 A181 65fr Running .40 .30
536 A181 70fr Sports, map showing Mos-cow .50 .30
537 A181 100fr Judo .60 .40
538 A181 200fr Basketball 1.25 .80
Nos. 534-538 (5) 3.05 2.00

Souvenir Sheet

539 Sheet of 2 1.50
a. A181 75fr like #534 .25
b. A181 125fr like #535 .35
540 Sheet of 2 1.50
a. A181 75fr like #527 .50 .25
b. A181 125fr like #538 .80 .35

22nd Summer Olympic Games, Moscow, July 19-Aug. 3.



Caspian Tern and Sea Gulls, Kalissaye Bird Sanctuary A182

National Park Wildlife: 70fr, Laughing gulls and Hansel's tern, Barbarie Spit. 85fr, Turtle and crab, Madeleine Islands. 150fr, Cormorant, Madeleine Islands.

1981, Jan. 31 Litho. Perf. 14½x14
541 A182 50fr multi .35 .20
542 A182 70fr multi .50 .30
543 A182 85fr multi .85 .40
544 A182 150fr multi 1.50 .60
Nos. 541-544 (4) 3.20 1.50

Souvenir Sheet

Sheet of 4 5.75 5.75
a. A182 125fr like #541 1.00 1.00
b. A182 125fr like #542 1.00 1.00
c. A182 125fr like #543 1.00 1.00
d. A182 125fr like #544 1.00 1.00

Anti-Tobacco Campaign — A183



1981, June 20 Litho. Perf. 13
546 A183 75fr Healthy people .50 .30
547 A183 80fr shown .55 .30



4th Intl. Dakar Fair, Nov. 25- Dec. 7 A184

1981, Sept. 19 Litho. Perf. 12½
548 A184 80fr multi .55 .30



Natl. Hero Lat Dior A185

1982, Jan. 11 Photo. Perf. 14
549 A185 80fr Portrait, vert. .55 .35
550 A185 500fr Battle 3.50 1.40



Local Flora — A186

1982, Feb. 1 Perf. 11½
551 A186 50fr Nymphaea lotus .40 .20
552 A186 75fr Strophanthus sarmentosus .60 .30
553 A186 200fr Crinum moorei 1.40 .65

554 A186 225fr Cochlospermum tinctorium 1.75 .85
Nos. 551-554 (4) 4.15 2.00
Inscribed 1981.



Euryphrene Senegalensis — A187

1982, Feb. 27 Litho. Perf. 14
555 A187 45fr shown .40 .20
556 A187 55fr Hypolimnas salmacia .60 .30
557 A187 75fr Cymothoe caenis .95 .40
558 A187 80fr Precis cebrene 1.10 .60
Nos. 555-558 (4) 3.05 1.50

Souvenir Sheet

Perf. 14½
559 Sheet of 4 6.00 6.00
a. A187 100fr like 45fr .65 .65
b. A187 150fr like 55fr 1.00 1.00
c. A187 200fr like 75fr 1.40 1.40
d. A187 250fr like 80fr 1.60 1.60

Destructive Insects — A188



Banner and Stamp — A189

Various insects. 80fr, 100fr horiz.

1982, Apr. 7 Litho. Perf. 14
560 A188 75fr multi 1.00 .35
561 A188 80fr multi 1.25 .65
562 A188 100fr multi 1.25 .85
Nos. 560-562 (3) 3.50 1.85

Fashion Type of 1972

1982-93 Engr. Perf. 13
563 A106 5fr Prus blue .20 .20
564 A106 10fr dull red .20 .20
565 A106 15fr orange .20 .20
566 A106 20fr dk purple .20 .20
567 A106 30fr henna brn .20 .20
568 A106 45fr orange yellow .35 .20
569 A106 50fr bright magenta .40 .20
570 A106 90fr brt carmine .50 .30
571 A106 125fr ultramarine .95 .50
572 A106 145fr orange .85 .35
573 A106 180fr gray blue 1.40 .70
Nos. 563-573 (11) 5.45 3.25

Issued: 5, 10, 15, 20, 30fr, Apr. 30; 90fr, Dec., 1984; 180fr, 1991; 45, 50, 125fr, 1993; 145fr, 1995.

1982, Dec. 30 Photo. Perf. 13
575 A189 100fr shown .65 .35
576 A189 500fr Stamp, arrows 3.00 1.50
PHILEXFRANCE Intl. Stamp Exhibition, Paris, June 11-21.



Senegambia Confederation, Feb. 1 — A190

1982, Nov. 15 Litho. Perf. 12½
 577 A190 225fr Map, flags 1.50 .65
 578 A190 350fr Arms 2.25 1.00



Local Birds — A191



1982 World Cup — A192

1982, Dec. 1 Photo. Perf. 11½
 Granite Paper

579 A191 45fr Godwit .50 .20
 580 A191 75fr Jabiru .85 .30
 581 A191 80fr Francolin 1.00 .50
 582 A191 500fr Eagle 4.25 2.00
 Nos. 579-582 (4) 6.60 3.00

1982, Dec. 11 Litho. Perf. 12½x13
 583 A192 30fr Player .20 .20
 584 A192 50fr Player, diff. .35 .20
 585 A192 75fr Ball .50 .20
 586 A192 80fr Cup .50 .35
 Nos. 583-586 (4) 1.55 .95

Souvenir Sheets
 Perf. 12½

587 A192 75fr like 30fr .50 .50
 588 A192 100fr like 50fr .65 .65
 589 A192 150fr like 75fr 1.00 1.00
 590 A192 200fr like 80fr 1.50 1.50
 Nos. 587-590 (4) 3.65 3.65



A193



A194

Designs: 60fr, Exhibition poster, viewers, horiz. 70fr, Simulated butterfly stamps. 90fr, Simulated stamps under magnifying glass. 95fr, Coat of Arms over Exhibition Building.

1983, Aug. 6 Litho. Perf. 12½
 591 A193 60fr multi .40 .20
 592 A193 70fr multi .60 .30
 593 A193 90fr multi .65 .30
 594 A193 95fr multi .85 .40
 Nos. 591-594 (4) 2.50 1.20

Dakar '82 Stamp Exhibition.

1983, Oct. 25 Litho. Perf. 12½x13
 595 A194 90fr Electricity .85 .40
 596 A194 95fr Gasoline 1.00 .45
 597 A194 260fr Coal, wood 1.50 .65
 Nos. 595-597 (3) 3.35 1.50

Energy conservation.



Namibia Day — A195

1983, Nov. 14 Litho. Perf. 13½x13
 598 A195 90fr Torch .65 .35
 599 A195 95fr Chain, fist .65 .35
 600 A195 260fr Woman bearing torch 2.00 .65
 Nos. 598-600 (3) 3.30 1.35



West African Monetary Union, 20th Anniv. — A196



Dakar Alizes Rotary Club, First Anniv. — A197

Designs: 60fr, Mask emblem, Ziguinchor Agency building, Dakar, horiz. 65fr, Monetary Union headquarters, emblem.

Perf. 13½x13, 13x13½

1983, Nov. 28
 601 A196 60fr multi .40 .20
 602 A196 65fr multi .40 .20

1983, Dec. 5 Perf. 13x13½
 603 A197 70fr green & multi .50 .35
 604 A197 500fr blue & multi 3.50 1.75



Customs Cooperation Council, 30th Anniv. — A198

Economic Comm. for Africa, 25th Anniv. — A199

1983, Dec. 23 Perf. 12½x13
 605 A198 90fr multi .65 .20
 606 A198 300fr multi 2.00 .80

1984, Jan. 10 Perf. 12½
 607 A199 90fr multi .60 .35
 608 A199 95fr multi .60 .35



SOS Children's Village A200

1984, Mar. 29 Perf. 13½x13, 13x13½
 609 A200 90fr Village .60 .25
 610 A200 95fr Mother & child, vert. .65 .40
 611 A200 115fr Brothers & sisters .90 .40
 612 A200 260fr House, vert. 1.90 .85
 Nos. 609-612 (4) 4.05 1.90



Scouting Year A201

1984, May 28 Litho. Perf. 13
 613 A201 60fr Sign .40 .20
 614 A201 70fr Emblem .50 .20
 615 A201 90fr Scouts .50 .30
 616 A201 95fr Baden-Powell .60 .30
 Nos. 613-616 (4) 2.00 1.00



1984 Olympic Games — A202

1984, July 28 Litho. Perf. 13
 617 A202 90fr Javelin .60 .20
 618 A202 95fr Hurdles .60 .35
 619 A202 165fr Soccer 1.10 .50
 Nos. 617-619 (3) 2.30 1.05

Souvenir Sheet
 Perf. 13x12½

620 Sheet of 3 3.75 3.75
 a. A202 125fr like 90fr .80 .80
 b. A202 175fr like 95fr 1.25 1.25
 c. A202 250fr like 165fr 1.50 1.50



World Food Day A203

Perf. 13x12½, 12½x13

1984, Dec. 16 Litho.
 621 A203 65fr Food production .40 .30
 622 A203 70fr Cooking, vert. .50 .30
 623 A203 225fr Dining 1.60 .85
 Nos. 621-623 (3) 2.50 1.45

No. 612 Overprinted "AIDE AU SAHEL 84"

1984, Dec. Perf. 13x13½
 624 A200 260fr multi 1.90 1.25
 Drought relief.

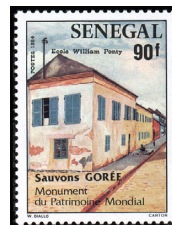

UNESCO World Heritage Campaign — A204



Water Emergency Plan — A205

1984, Dec. 6 Litho. Perf. 13½
 625 A204 90fr William Ponty School .65 .35
 626 A204 95fr Island map, horiz. .85 .35
 627 A204 250fr History Museum 2.25 .85
 628 A204 500fr Slave Prison, horiz. 4.00 2.00
 Nos. 625-628 (4) 7.75 3.55

Souvenir Sheet
 Perf. 13x12½, 12½x13

629 Sheet of 4 8.00 8.00
 a. A204 125fr like No. 625 .60 .60
 b. A204 150fr like No. 626 .80 .80
 c. A204 325fr like No. 627 1.75 1.75
 d. A204 675fr like No. 628 4.00 4.00

Restoration of historic sites, Goree Island.

1985, Mar. 28 Perf. 13x12½, 12½x13
 630 A205 40fr Well and pump .40 .20
 631 A205 50fr Spigot and crops .50 .30
 632 A205 90fr Water tanks, livestock .95 .50
 633 A205 250fr Women at well 2.25 1.00
 Nos. 630-633 (4) 4.10 2.00
 Nos. 631-633 horiz.



World Communications Year — A206

Designs: 95fr, Maps of Africa and Senegal, transmission tower. 350fr, Globe, pigeon with letter.

1985, Apr. 13 Litho. Perf. 13
 634 A206 90fr multi .50 .35
 635 A206 95fr multi .50 .35
 636 A206 350fr multi 2.75 1.25
 Nos. 634-636 (3) 3.75 1.95



Traditional Musical Instruments — A207

50fr, Gourd fiddle, bamboo flute. 85fr, Drums, stringed instrument. 125fr, Musician playing balafone, drums. 250fr, Rabab, shawm & single-string fiddles.

1985, May 4 Perf. 12½x13, 13x12½
 637 A207 50fr multi .50 .20
 638 A207 85fr multi .90 .40
 639 A207 125fr multi .95 .50
 640 A207 250fr multi 1.25 .85
 Nos. 637-640 (4) 3.60 1.95

Nos. 638-640 vert. For surcharge see No. 676.



PHILEXAFRICA '85, Lome, Togo, Nov. 16-24 — A208

1985, Oct. 21 Perf. 13
 641 A208 100fr Political and civic education .60 .25
 642 A208 125fr Vocational training .80 .40
 643 A208 150fr Culture, space exploration .95 .50
 644 A208 175fr Self-sufficiency in food production 1.25 .85
 Nos. 641-644 (4) 3.60 2.00



Intl. Youth Year A209

1985, Nov. 30 Perf. 14
 645 A209 40fr Vocational training .20 .20
 646 A209 50fr Communications .30 .20
 647 A209 90fr World peace .60 .30
 648 A209 125fr Cultural exchange .90 .30
 Nos. 645-648 (4) 2.00 1.00

Senegal Arms Type of 1970

1985, Dec. Litho. Perf. 13
 Background Color
 654 A89 95fr bright orange .50 .20

Fishing at Kayar A210



- 1986, Jan. 28 Litho. Perf. 14**
- | | | |
|--------------------------------------|------|------|
| 659 A210 40fr Hauling boat | .25 | .20 |
| 660 A210 50fr Women on beach | .40 | .20 |
| 661 A210 100fr Fisherman, catch fish | .85 | .35 |
| 662 A210 125fr Women buying fish | 1.00 | .50 |
| 663 A210 150fr Unloading fish | 1.25 | .60 |
| Nos. 659-663 (5) | 3.75 | 1.85 |
- Nos. 661-662 vert.



Folk Costumes — A211

- 1985, Dec. 28 Litho. Perf. 13 1/2**
- | | | |
|------------------------------------|------|------|
| 664 A211 40fr multi | .20 | .20 |
| 665 A211 95fr multi, vert., diff. | .65 | .30 |
| 666 A211 100fr multi, vert., diff. | .65 | .30 |
| 667 A211 150fr multi, vert., diff. | 1.00 | .50 |
| Nos. 664-667 (4) | 2.50 | 1.30 |



Coiffures — A212



1986 Africa Soccer Cup, Cairo — A213

- 1986, Mar. 3 Perf. 13**
- | | | |
|--------------------------------------|------|------|
| 668 A212 90fr Perruque, Ceeli | .50 | .35 |
| 669 A212 125fr Ndungu, Kearly, Pasta | .85 | .40 |
| 670 A212 250fr Jamono Kura, Koora | 1.50 | .70 |
| 671 A212 300fr Mbaram, Jeere | 1.90 | .80 |
| Nos. 668-671 (4) | 4.75 | 2.25 |

- 1986, Mar. 7 Perf. 13 1/2**
- | | | |
|---------------------------------------|------|------|
| 672 A213 115fr Soccer ball, flags | .65 | .30 |
| 673 A213 125fr Athlete, map | .85 | .35 |
| 674 A213 135fr Pyramid, heraldic lion | 1.00 | .40 |
| 675 A213 165fr Flag, lions, map | 1.25 | .50 |
| Nos. 672-675 (4) | 3.75 | 1.55 |

No. 638 Surcharged with Lions Intl. Emblem, Two Bars, and "Ve CONVENTION / MULTI-DISTRICT / 403 / 8-10 / MAI / 1986" in Dark Ultramarine

- 1986, May 8 Litho. Perf. 13x12 1/2**
- | | | |
|------------------------------|------|-----|
| 676 A207 165fr on 85fr multi | 1.00 | .50 |
|------------------------------|------|-----|



World Wildlife Fund — A214

Ndama gazelles.

- 1986, June 30 Perf. 13**
- | | | |
|----------------------|------|------|
| 677 A214 15fr multi | .35 | .20 |
| 678 A214 45fr multi | 1.00 | .25 |
| 679 A214 85fr multi | 1.60 | .60 |
| 680 A214 125fr multi | 2.40 | 1.00 |
| Nos. 677-680 (4) | 5.35 | 2.05 |



UN Child Survival Campaign — A215

- 1986, Sept. 5 Litho. Perf. 14**
- | | | |
|----------------------------|-----|-----|
| 681 A215 50fr Immunization | .30 | .20 |
| 682 A215 85fr Nutrition | .50 | .30 |



1986 World Cup Soccer Championships, Mexico — A216

Various plays, world cup and artifacts: 125fr, Ceremonial vase. 135fr, Mayan mask, Palenque. 165fr, Gold breastplate. 340fr, Porcelain mask, Teotihuacan, 7th cent. B.C.

- 1986, Nov. 17 Perf. 12 1/2x12**
- | | | |
|----------------------|------|------|
| 683 A216 125fr multi | .80 | .40 |
| 684 A216 135fr multi | .85 | .40 |
| 685 A216 165fr multi | 1.10 | .55 |
| 686 A216 340fr multi | 2.25 | 1.10 |
| Nos. 683-686 (4) | 5.00 | 2.45 |

Nos. 683-686 Overprinted "ARGENTINE 3 / R.F.A. 2" in Scarlet

- 1986, Nov. 17**
- | | | |
|----------------------|------|------|
| 687 A216 125fr multi | .80 | .40 |
| 688 A216 135fr multi | .85 | .45 |
| 689 A216 165fr multi | 1.10 | .55 |
| 690 A216 340fr multi | 2.25 | 1.10 |
| Nos. 687-690 (4) | 5.00 | 2.50 |



Guembeul Nature Reserve A217

- 1986, Dec. 4 Litho. Perf. 13 1/2**
- | | | |
|---|------|------|
| 691 A217 50fr Ostriches | .40 | .20 |
| 692 A217 65fr Kob antelopes | .50 | .25 |
| 693 A217 85fr Giraffes | .60 | .40 |
| 694 A217 100fr Ostrich, buffalo, kob, giraffe | .85 | .50 |
| 695 A217 150fr Buffaloes | 1.25 | .60 |
| Nos. 691-695 (5) | 3.60 | 1.95 |



Christmas A218

- 1986, Dec. 22 Litho. Perf. 14**
- | | | |
|---|------|------|
| 696 A218 70fr Puppet, vert. | .40 | .20 |
| 697 A218 85fr Folk musicians | .60 | .25 |
| 698 A218 150fr Outdoor celebration, vert. | 1.00 | .50 |
| 699 A218 250fr Boy praying, creche | 1.75 | .85 |
| Nos. 696-699 (4) | 3.75 | 1.80 |
- Inscribed 1985.



Statue of Liberty, Cent. — A219

- 1986, Dec. 30 Litho. Perf. 12 1/2**
- | | | |
|----------------------|------|-----|
| 700 A219 225fr multi | 1.50 | .65 |
|----------------------|------|-----|



Marine Life A220

- 1987, Jan. 2 Perf. 14**
- | | | |
|------------------------------------|------|------|
| 701 A220 50fr Jellyfish, coral | .30 | .20 |
| 702 A220 85fr Sea urchin, starfish | .50 | .25 |
| 703 A220 100fr Spiny lobster | .80 | .50 |
| 704 A220 150fr Dolphin | 1.00 | .65 |
| 705 A220 200fr Octopus | 1.50 | .85 |
| Nos. 701-705 (5) | 4.10 | 2.45 |



Senegal Stamp Cent. — A221

- 1987, Apr. 8 Perf. 13**
- | | | |
|--------------------------------------|------|------|
| 706 A221 100fr Intl. express mail | .60 | .30 |
| 707 A221 130fr #37 | .75 | .40 |
| 708 A221 140fr Similar to #201 | .85 | .40 |
| 709 A221 145fr #151, similar to #154 | .90 | .50 |
| 710 A221 320fr #27 | 2.00 | 1.00 |
| Nos. 706-710 (5) | 5.10 | 2.60 |

Designs of Nos. 37, 151 and 27 same as originally released but perms simulated. For overprint see No. 784.



Paris-Dakar Rally — A222

- 1987, Jan. 22 Perf. 14**
- | | | |
|--|------|------|
| 711 A222 115fr Motorcycle, truck, vert. | 1.00 | .40 |
| 712 A222 125fr Official, race | 1.25 | .40 |
| 713 A222 135fr Sabine, truck | 1.40 | .55 |
| 714 A222 340fr Eiffel Tower, Dakar huts, vert. | 2.50 | 1.25 |
| Nos. 711-714 (4) | 6.15 | 2.60 |
- Homage to Thierry Sabine. Inscribed 1986.



Ferlo Nature Reserve — A223

- 1987, Feb. 5 Perf. 13 1/2**
- | | | |
|------------------------|------|------|
| 715 A223 55fr Antelope | .65 | .25 |
| 716 A223 70fr Ostrich | .85 | .35 |
| 717 A223 85fr Warthog | .85 | .35 |
| 718 A223 90fr Elephant | 1.00 | .40 |
| Nos. 715-718 (4) | 3.35 | 1.35 |
- Inscribed 1986.



Agena-Gemini 8 Link-up in Outer Space, 20th Anniv. — A224

- 1987, Feb. 27 Litho. Perf. 13**
- | | | |
|----------------------|------|------|
| 719 A224 320fr multi | 2.00 | 1.25 |
|----------------------|------|------|
- Souvenir Sheet Perf. 12 1/2**

- | | | |
|----------------------|------|------|
| 720 A224 500fr multi | 5.00 | 5.00 |
|----------------------|------|------|
- Nos. 719-720 inscribed 1986 and have erroneous "10e Anniversaire" inscription.



Solidarity Against South African Apartheid — A225

- 1987, July 31 Litho. Perf. 13**
- | | | |
|---|------|------|
| 721 A225 130fr shown | .85 | .40 |
| 722 A225 140fr Mandela, hand, broken chain, vert. | .90 | .45 |
| 723 A225 145fr Mandela, dove, death | .95 | .50 |
| Nos. 721-723 (3) | 2.70 | 1.35 |
- Inscribed 1986.



Intelsat, 20th Anniv. A226

- 1987, Aug. 31 Perf. 14**
- | | | |
|--|------|------|
| 724 A226 50fr Emblem | .30 | .20 |
| 725 A226 125fr Satellite | .85 | .40 |
| 726 A226 150fr Emblem, globe | 1.00 | .50 |
| 727 A226 200fr Earth, satellite in space | 1.40 | .70 |
| Nos. 724-727 (4) | 3.55 | 1.80 |
- Inscribed 1985. Nos. 726-727 vert.



West African Union, 10th Anniv. — A227



Dakar Rotary Club, 45th Anniv. — A228

- 1987, Sept. 7**
- | | | |
|-----------------------------------|-----|-----|
| 728 A227 40fr shown | .30 | .20 |
| 729 A227 125fr Emblem, hand-shake | .90 | .45 |
- Inscribed 1985.

- 1987, Sept. 29 Perf. 13**
- | | | |
|----------------------|------|------|
| 730 A228 500fr multi | 3.50 | 1.75 |
|----------------------|------|------|
- Inscribed 1985.



United Nations, 40th Anniv. — A229

- 1987, Oct. 8 Perf. 14**
- 731 A229 85fr Emblem, NYC office .60 .30
 732 A229 95fr Emblem .90 .30
 733 A229 150fr Hands, emblem 1.10 .55
 Nos. 731-733 (3) 2.60 1.15
 Inscribed 1985.



Cathedral of African Memory, 50th Anniv. A230

130fr, Statue of saint, Fr. Daniel Brotier, vert.

- 1987, Oct. 16 Perf. 12½x13, 13x12½**
- 734 A230 130fr multi 1.00 .50
 735 A230 140fr multi 1.00 .50
 Inscribed 1986.



Lat Dior, King of Cayor (d. 1887) A231

- 1987, Oct. 27 Litho. Perf. 14**
- 736 A231 130fr Battle of Dekhele 1.00 .50
 737 A231 160fr Lat Dior 1.00 .50



World Food Day A232

- 1987, Oct. 30 Litho. Perf. 12½**
- 738 A232 130fr Earth storing grain, vert. .90 .50
 739 A232 140fr shown, 1.00 .50
 740 A232 145fr Emblem, vert. 1.25 .50
 Nos. 738-740 (3) 3.15 1.50
 Inscribed 1986.



A233



Fauna, Bassa Casamance Natl. Park — A234

- 1987, Nov. 9 Perf. 13**
- 741 A233 115fr Felis servaline 1.00 .55
 742 A233 135fr Galagoides demi-dovii 1.25 .60
 743 A233 150fr Potamochoerus porcus 1.50 .65
 744 A233 250fr Panthera pardus 2.75 1.25
 745 A234 300fr Aigrette 6.50 3.75
 746 A234 300fr Guepier 6.50 3.75
 a. Pair, #745-746 + label 14.00 8.00
 Nos. 741-746 (6) 19.50 10.55

Inscribed 1986. No. 745-746 has continuous design with corner label picturing map of Senegal with park highlighted.



Traditional Wrestling — A235



Birds in Djoudj Natl. Park — A236

Various moves.

- 1987, Nov. 30 Litho. Perf. 14**
- 747 A235 115fr multi, horiz. .80 .40
 748 A235 125fr multi, diff., horiz. .90 .45
 749 A235 135fr multi, diff. .95 .50
 750 A235 165fr multi, diff. 1.25 .65
 Nos. 747-750 (4) 3.90 2.00

- 1987, Dec. 4**
- 751 A236 115fr Stork .65 .40
 752 A236 125fr Pink flamingos, horiz. .85 .40
 753 A236 135fr White pelicans, horiz. 1.00 .65
 754 A236 300fr Pelicans in water 2.50 1.25
 755 A236 350fr like 125fr, horiz. 2.50 1.50
 756 A236 350fr like 135fr, horiz. 2.50 1.50
 a. Pair, #755-756 + label 5.00 3.50
 Nos. 751-756 (6) 10.00 5.70



Christmas A237

Designs: 145fr, Youth dreaming of presents. 150fr, Madonna and child. 180fr, Holy Family, congregation praying. 200fr, Holy Family, candle and Christmas tree.

- 1987, Dec. 24 Perf. 12½x13**
- 757 A237 145fr multi 1.00 .40
 758 A237 150fr multi 1.00 .40
 759 A237 180fr multi 1.25 .65
 760 A237 200fr multi 1.25 .65
 Nos. 757-760 (4) 4.50 2.10

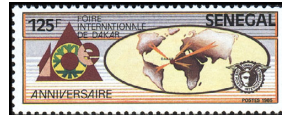

Dakar Intl. Fair, 10th Anniv. (in 1985) — A238

- 1988, Feb. 27 Litho. Perf. 13**
- 761 A238 125fr multi .90 .45
 Inscribed 1985.



Fish — A239

- 1988, Feb. 29 Litho. Perf. 13**
- 762 A239 5fr Amelurus nebulosus .20 .20
 763 A239 100fr Heniochus acuminatus .85 .55
 764 A239 145fr Anthias anthias 1.25 .65
 765 A239 180fr Cyprinus carpio 1.75 1.25
 Nos. 762-765 (4) 4.05 2.65



World Meteorology Day — A240

- 1988, Mar. 15 Perf. 13½**
- 766 A240 145fr multi 1.00 .55



Paris-Dakar Rally, 10th Anniv. (in 1987) — A241

Various motorcycle and automobile entries in desert settings.

- 1988 Perf. 13**
- 767 A241 145fr Motorcycle 1.25 .50
 768 A241 180fr Race car 1.50 .55
 769 A241 200fr Race car, truck 1.60 .80
 770 A241 410fr Thierry Sabine 3.25 1.60
 Nos. 767-770 (4) 7.60 3.45
 Inscribed 1987. For surcharge see No. 1051.



Mollusks A242

- 1988, Apr. 20 Perf. 12½**
- 771 A242 10fr Squid .20 .20
 772 A242 20fr Donax trunculus .20 .20
 773 A242 145fr Achatina fulica, vert. 1.25 .65
 774 A242 165fr Helix nemoralis 1.50 .85
 Nos. 771-774 (4) 3.15 1.90



1988 African Soccer Cup Championships, Rabat — A243

- 1988, May 10 Litho. Perf. 13**
- 775 A243 80fr Cameroun (winner) .55 .30
 776 A243 100fr Kick, CAF emblem .85 .35
 777 A243 145fr Map, players, final score 1.00 .40
 778 A243 180fr Trophy 1.25 .60
 Nos. 775-778 (4) 3.65 1.65
 Nos. 776-778 vert.



US Peace Corps in Senegal, 25th Anniv. — A244

- 1988, May 11 Litho. Perf. 13**
- 779 A244 190fr multi 1.25 .65



Marine Flora — A245

- 1988, June 13 Litho. Perf. 12½**
- 780 A245 10fr Dictyota atomaria .20 .20
 781 A245 65fr Agarum gmelini .50 .25
 782 A245 145fr Saccorrhiza bulbosa .95 .50
 783 A245 180fr Rhodymenia palmetta 1.50 .65
 Nos. 780-783 (4) 3.15 1.60
 Inscribed 1987.

No. 710 Overprinted



- 1988, Aug. 27 Litho. Perf. 13**
- 784 A221 320fr multi 2.25 1.25
 Stamp Fair, Riccione, Aug. 27-29, 1988. Stamp incorrectly overprinted "89," instead of "88."



ENDA — A246

1988 **Litho.** **Perf. 13**
785 A246 125fr Thierno Saidou Nourou Tall Center .80 .50



1988 Summer Olympics, Seoul — A247

1988, Sept. 17 **Litho.** **Perf. 13**
786 A247 5fr shown .20 .20
787 A247 75fr Running, swimming, soccer .55 .35
788 A247 300fr Character trademark, torch 2.00 1.00
789 A247 410fr Emblems, running 2.75 1.40
 Nos. 786-789 (4) 5.50 2.95



Industries A248



Indigenous Flowers — A250



Postcards, c. 1900 — A249

1988, Nov. 7 **Litho.** **Perf. 13**
790 A248 5fr Phosphate, Thies .20 .20
791 A248 20fr I.C.S. .20 .20
792 A248 145fr Seib Mill, Diourbel .90 .45
793 A248 410fr Mbaou refinery 2.75 1.60
 Nos. 790-793 (4) 4.05 2.45

1988, Nov. 26
 20fr, Boys, Government Palace. 145fr, Wrestlers, St. Louis Great Mosque. 180fr, Dakar Depot, young woman in folk costume. 200fr, Governor's Residence, housewife using mortar & pestle.

794 A249 20fr red brn & blk .20 .20
795 A249 145fr red brn & blk 1.00 .45
796 A249 180fr red brn & blk 1.40 .65
797 A249 200fr red brn & blk 1.50 .85
 Nos. 794-797 (4) 4.10 2.15

1988, Dec. 4 **Perf. 13x12½**
798 A250 20fr *Packia biglobosa* .20 .20
799 A250 60fr *Eurphorbia pulcherrima* .30 .20
800 A250 65fr *Cyrtosperma senegalense* .50 .20
801 A250 410fr Bombax costatum 2.50 1.50
 Nos. 798-801 (4) 3.50 2.10



11th Paris-Dakar Rally A251

1989, Jan. 13 **Litho.** **Perf. 13½**
802 A251 10fr Mask, vehicle, Eiffel Tower .20 .20
803 A251 145fr Helmet, desert scene 1.25 .50
804 A251 180fr Turban, rallyist in desert 1.50 .65
805 A251 220fr Thierry Sabine 1.75 .85
 Nos. 802-805 (4) 4.70 2.20
 For surcharge see No. 1050.



Tourism A252

1989, Feb. 15 **Perf. 13**
806 A252 10fr Teranga .20 .20
807 A252 80fr Campement .50 .30
808 A252 100fr Saly .65 .40
809 A252 350fr Dior 2.25 1.10
 Nos. 806-809 (4) 3.60 2.00
 Inscribed 1988.



Tourism — A253

1989, Mar. 11
810 A253 130fr Natl. tourism emblem, vert. .85 .40
811 A253 140fr Visiting rural community 1.00 .45
812 A253 145fr Sport fishing 1.25 .65
813 A253 180fr Water skiing, polo 1.40 .80
 Nos. 810-813 (4) 4.50 2.30
 Inscribed 1987.



French Revolution, Bicent. — A254

Designs: 180fr, Governor's Palace, St. Louis. 220fr, Declaration of Human Rights and Citizenship, vert. 300fr, Flag, revolutionaries.

1989, May 24 **Litho.** **Perf. 13**
814 A254 180fr shown 1.50 1.00
815 A254 220fr multi 1.50 1.00
816 A254 300fr multi 2.50 1.60
 Nos. 814-816 (3) 5.50 3.60



PHILEXFRANCE '89 — A255

1989, July 7 **Litho.** **Perf. 13x12½**
817 A255 10fr shown .20 .20
818 A255 25fr Simulated stamp, map of France .20 .20
819 A255 75fr Exhibit .50 .30
820 A255 145fr Affixing stamp 1.00 .50
 Nos. 817-820 (4) 1.90 1.20



Antoine de Saint-Exupéry (1900-1944), French Aviator and Writer — A256

Scenes from novels: 180fr, *Southern Courier*, 1929. 220fr, *Night flier*, 1931. 410fr, *Bomber pilot*, 1942.

1989, Aug. 30 **Litho.** **Perf. 13**
821 A256 180fr multi 1.40 .50
822 A256 220fr multi 1.60 .85
823 A256 410fr multi 3.00 1.40
 Nos. 821-823 (3) 6.00 2.75

No. 785 Surcharged in Bright Green
1989 **Litho.** **Perf. 13**
824 A246 555fr on 125fr multi 4.00 1.25



3rd Francophone Summit on the Arts and Culture — A257

Designs: 5fr, Palette, quill pen in ink pot, dancer, vert. 30fr, Children reading. 100fr, Architecture, women, Earth. 200fr, Artist sketching, easel, gear wheels, chemist, computer operator.

1989 **Perf. 13x13½, 13½x13**
825 A257 5fr multicolored .20 .20
826 A257 30fr multicolored .25 .20
827 A257 100fr multicolored .70 .40
828 A257 200fr multicolored 1.40 .80
 Nos. 825-828 (4) 2.55 1.60



Pottery A258

1989, Nov. 1 **Perf. 13**
829 A258 15fr shown .20 .20
830 A258 30fr Potter, three-handled urn .30 .20
831 A258 75fr Vases .60 .30
832 A258 145fr Woman carrying pottery 1.10 .40
 Nos. 829-832 (4) 2.20 1.10



"30" Dakar Cancel — A259

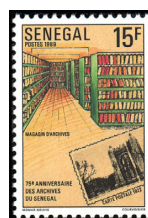

Natl. Archives, 75th Anniv. — A260

30fr, Telephone handset, map. 180fr, Map, simulated stamp, phone handset. 220fr, Telecommunications satellite, globe, map.

1989, Oct. 9 **Perf. 13½**
833 A259 25fr multicolored .20 .20
834 A259 30fr multicolored .25 .20
835 A259 180fr multicolored 1.25 .50
836 A259 220fr multicolored 1.25 .65
 Nos. 833-836 (4) 2.95 1.55

Conference of Postal and Telecommunications Administrations of West African Nations (CAPTEAO), 30th anniv.

1989, Oct. 23 **Perf. 11½**
 Designs: 15fr, Stacks, postal card of 1922. 40fr, Document, 1825. 145fr, Document, Archives building, 180fr, Tome.

837 A260 15fr multicolored .20 .20
838 A260 40fr multicolored .30 .20
839 A260 145fr multicolored 1.10 .50
840 A260 180fr multicolored 1.25 .60
 Nos. 837-840 (4) 2.85 1.50



Jawaharlal Nehru, 1st Prime Minister of Independent India — A261

1989, Nov. 14 **Perf. 13**
841 A261 220fr Portrait, vert. 1.40 .65
842 A261 410fr shown 2.50 1.40



Marine Life A262

1989, Nov. 27
843 A262 10fr *Grapsus grapsus* .20 .20
844 A262 60fr *Hippocampus guttulatus* .40 .20
845 A262 145fr *Lepas anatifera* 1.00 .50
846 A262 220fr Beach flea 1.50 .80
 Nos. 843-846 (4) 3.10 1.70



Children's March to the Sanctuary A263

1989, Dec. 9 **Litho.** **Perf. 13½**
847 A263 145fr shown .80 .40
848 A263 180fr Church 1.25 .60

Pilgrimage to Notre Dame de Popenguine, cent.



Birds A263a

Designs: 10fr, *Phalacrocorax carolinus*, *Anhinga rufa*. 45fr, *Lavus cirrocephalus*. 100fr, Dwarf bee-eater, *Lophogetus occipitalis*. 180fr, *Egretta gularis*.

1989, Dec. 11 **Perf. 13**
849 A263a 10fr multicolored .20 .20
850 A263a 45fr multicolored .40 .25
851 A263a 100fr multicolored .95 .35
852 A263a 180fr multicolored 1.60 .65
 Nos. 849-852 (4) 3.15 1.45

Natl. parks: Djoudj (10fr), Langue de Barbarie (45fr), Basse Casamance (100fr) and Saloum (180fr).



Christmas
A264



Joan of Arc
Institute, 50th
Anniv.
A265

1989, Dec. 22 Litho. Perf. 13
 853 A264 10fr shown .20 .20
 854 A264 25fr Teddy bear .20 .20
 855 A264 30fr Manger .20 .20
 856 A264 200fr Mother and child 1.40 .80
 Nos. 853-856 (4) 2.00 1.40

1989, Dec. 26 Perf. 13½
 857 A265 20fr shown .20 .20
 858 A265 500fr Institute 3.50 1.40

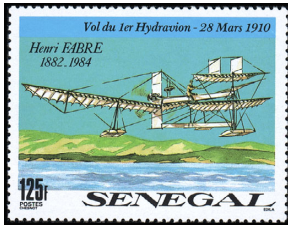

Flight of the 1st Seaplane, Mar. 28,
1910 — A266

Perf. 13x12½, 12½x13
1989, Dec. 30 Litho.
 859 A266 125fr shown .80 .20
 860 A266 130fr Seaplane, Fabre .85 .30
 861 A266 475fr Fabre, schematic of aircraft, vert. 3.00 .85
 Nos. 859-861 (3) 4.65 1.35

Souvenir Sheet

862 A266 700fr like 475fr, vert. 4.00 3.50
 Henri Fabre (1882-1984), aviator.



1992 Summer Olympics,
Barcelona — A267

Various athletes and monuments or architecture.

1990, Jan. 8 Perf. 12½
 863 A267 10fr Basketball .20 .20
 864 A267 130fr High jump .75 .20
 865 A267 180fr Discus 1.00 .30
 866 A267 190fr Running 1.25 .40
 867 A267 315fr Tennis 2.00 .50
 868 A267 475fr Equestrian 2.75 .60
 Nos. 863-868 (6) 7.95 2.20

Souvenir Sheet

869 A267 600fr Soccer 3.75 1.00



Fight AIDS
Worldwide
A268

1989, Dec. 1 Litho. Perf. 13½
 870 A268 5fr shown .20 .20
 871 A268 100fr Umbrella .70 .35
 872 A268 145fr Fist crushing virus 1.00 .50
 873 A268 180fr Hammering away at virus 1.25 .65
 Nos. 870-873 (4) 3.15 1.70



12th Paris-Dakar Rally — A269

1990, Jan. 16 Perf. 13
 874 A269 20fr shown .20 .20
 875 A269 25fr Motorcycle .25 .20
 876 A269 180fr Trophy winner, crowd 1.40 .65
 877 A269 200fr Thierry Sabine 1.40 .80
 Nos. 874-877 (4) 3.25 1.85



1990 World Cup Soccer
Championships, Italy — A270

Various athletes and: 45fr, Trophy, the Piazza Della Signoria, Florence. 140fr, Piazza Navona, Rome. 180fr, The Virgin with St. Anne and the Infant Jesus, by Leonardo da Vinci. 220fr, Portrait of Giuseppe Garibaldi (1807-1882), Risorgimento Museum, Turin. 300fr, The Sistine Madonna, by Raphael. 415fr, The Virgin and Child, by Daniele da Volterra. 700fr, Columbus Monument, Milan.

1990, Jan. 31 Litho. Perf. 13x12½
 878 A270 45fr multicolored .35 .20
 879 A270 140fr multicolored .85 .30
 880 A270 180fr multicolored 1.25 .40
 881 A270 220fr multicolored 1.40 .50
 882 A270 300fr multicolored 2.10 .65
 883 A270 415fr multicolored 2.75 1.00
 Nos. 878-883 (6) 8.70 3.05

Souvenir Sheet

Nos. 878-883 exist in souvenir sheets of 1.
 884 A270 700fr multicolored 5.00 1.40



1990 African Soccer
Cup
Championships,
Algeria — A271

1990, Mar. 2 Litho. Perf. 13
 885 A271 20fr shown .20 .20
 886 A271 60f Goalie .45 .25
 887 A271 100f Exchange of flags .75 .40
 888 A271 500f Ball, trophy 3.50 1.75
 Nos. 885-888 (4) 4.90 2.60



Postal
Services
A272

1990, Apr. 30 Litho. Perf. 13
 889 A272 5fr Facsimile transmission .20 .20
 890 A272 15fr Express mail .20 .20
 891 A272 100fr Postal money orders .75 .30
 892 A272 180fr CNE 1.25 .50
 Nos. 889-892 (4) 2.40 1.20

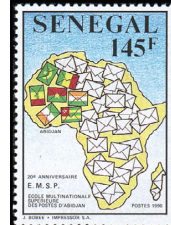

A273



A274

1990, May 31 Perf. 13½
 893 A273 145fr shown 1.00 .40
 894 A273 180fr Hand, wreath, envelope 1.25 .65
 Multinational Postal School, 20th anniv.

1990, May 31
 895 A274 5fr shown .20 .20
 896 A274 500fr Family 3.00 1.25
 S.O.S. Children's Village appeal for aid.



Boy
Scouts
A275

Scouting emblems and: 30fr, Camping. 100fr, Hiking at lakeshore. 145fr, Following trail. 200fr, Scout, vert.

1990, Nov. 5 Litho. Perf. 11½
 897 A275 30fr multicolored .20 .20
 898 A275 100fr multicolored .65 .30
 899 A275 145fr multicolored .95 .50
 900 A275 200fr multicolored 1.25 .60
 Nos. 897-900 (4) 3.05 1.60



Medicinal
Plants — A276

1990, Nov. 30 Perf. 13x13½
 901 A276 95fr Cassia tora .55 .40
 902 A276 105fr Tamarindus indica .80 .45
 903 A276 125fr Cassia occidentalis .85 .55
 904 A276 175fr Leptadenia hastata 1.25 .65
 Nos. 901-904 (4) 3.45 2.05



A277



A278

1990, Dec. 24 Litho. Perf. 13½
 905 A277 25fr shown .20 .20
 906 A277 145fr Angel, stars, people 1.00 .65
 907 A277 180fr Adoration of the Magi 1.25 .65
 908 A277 200fr Animals, baby in manger 1.40 .65
 Nos. 905-908 (4) 3.85 2.15
 Christmas.

1991, Jan. 2 Litho. Perf. 13x12½
 909 A278 180fr multicolored 1.25 .65
 Intl. Red Cross, 125th Anniv., Senegalese Red Cross, 25th anniv. No. 909 inscribed 1988.

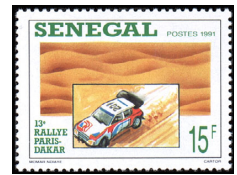

Paris-Dakar Rally — A279

1991, Jan. 17
 910 A279 15fr shown .20 .20
 911 A279 125fr Car, motorcycle .85 .40
 912 A279 180fr Car racing in water 1.25 .65
 913 A279 220fr Two motorcycles, beach 1.50 .85
 Nos. 910-913 (4) 3.80 2.10

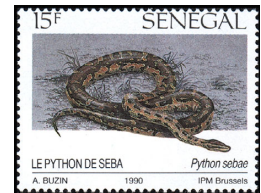

Reptiles
A280

1991, Jan. 31 Perf. 13½x13
 914 A280 15fr Python sebae .20 .20
 915 A280 60fr Chelonia mydas .55 .20
 916 A280 100fr Crocodylus niloticus 1.00 .50
 917 A280 180fr Chameleo senegalensis 1.75 .85
 Nos. 914-917 (4) 3.50 1.75
 Inscribed 1990.



African Film
Festival
A281

Designs: 30fr, Sphinx, slave house, cave paintings, tomb of Mohammed. 60fr, Dogon mask, mosque of Dioulasso, drawing of Osiris, man on camel. 100fr, Ruins, drum, statue of scribe, camels. 180fr, mask, mosque of Djenne, pyramids, Moroccan architecture.

1991, Feb. 23 Perf. 11½
 918 A281 30fr org & multi .25 .20
 919 A281 60fr org & multi .50 .25
 920 A281 100fr org & multi .65 .45
 921 A281 180fr org & multi 1.40 .65
 Nos. 918-921 (4) 2.80 1.55

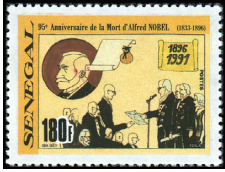

Alfred Nobel (1833-1896), Industrialist — A282

Designs: 145fr, Drawing of Nobel.

1991, Mar. 29	Litho.	Die Cut	Perf.
922	A282	145fr multi, vert.	1.10 .65
923	A282	180fr shown	1.40 .85



Antelope — A283

1991, Apr. 24	Litho.	Perf.	13½x13
924	A283	5fr Ouerbia ourebi	.20 .20
925	A283	10fr Gazella dorcas	.20 .20
926	A283	180fr Kobos kob kob	1.00 .60
927	A283	555fr Alcelaphus bucephalus major	3.75 2.00
		Nos. 924-927 (4)	5.15 3.00



Trees A284

1991, May 30	Perf.	13½x13, 13x13½	
928	A284	90fr Anacardium occidentale	.60 .40
929	A284	100fr Mangifera indica	.65 .50
930	A284	125fr Borassus flabelifer, vert.	.80 .50
931	A284	145fr Elaeis guineensis, vert.	.95 .60
		Nos. 928-931 (4)	3.00 2.00



Christopher Columbus — A285

100fr, Meeting Haitian natives. 145fr, Columbus' personal coat of arms, vert. 180fr, Santa Maria, Columbus. 200fr, 220fr, Columbus, ships. 500fr, Details of voyages. 625fr, Columbus at chart table.

1991, July 8	Litho.	Perf.	13
932	A285	100fr multicolored	.75 .40
a. Sheet of 1, perf. 12½			.75 .40
933	A285	145fr multicolored	1.10 .55
a. Sheet of 1, perf. 12½			1.10 .55
934	A285	180fr multicolored	1.40 .65
a. Sheet of 1, perf. 12½			1.40 .65
935	A285	200fr multicolored	1.50 .75
a. Sheet of 1, perf. 12½			1.50 .75
936	A285	220fr multicolored	1.60 .80
a. Sheet of 1, perf. 12½			1.60 .80
937	A285	500fr multicolored	3.75 1.90
a. Sheet of 1, perf. 12½			3.75 1.90
938	A285	625fr multicolored	4.75 2.25
a. Sheet of 1, perf. 12½			4.75 2.25
		Nos. 932-938 (7)	14.85 7.30

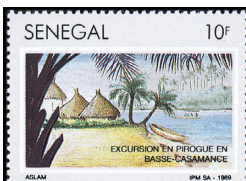

Tourism A286

Designs: 10fr, Canoe excursion, Basse-Casamance. 25fr, Shore at Boufflers Hotel, Goree Island. 30fr, Huts built on stilts, Fadiouth Island. 40fr, Salt collecting on lake.

1991, July 30	Litho.	Perf.	13
939	A286	10fr multicolored	.20 .20
940	A286	25fr multicolored	.20 .20
941	A286	30fr multicolored	.25 .20
942	A286	40fr multicolored	.35 .20
		Nos. 939-942 (4)	1.00 .80
Dated 1989.			



Louis Armstrong, Jazz Musician, 20th Death Anniv. — A287

1991, Oct. 7	Perf.	13½	
943	A287	10fr shown	.20 .20
944	A287	145fr Singing	1.25 .60
945	A287	180fr With trumpets	1.50 .75
946	A287	220fr Playing trumpet	1.75 .90
		Nos. 943-946 (4)	4.70 2.45



Yuri Gagarin, First Man in Space, 30th Anniv. — A288

Various portraits of Gagarin with Vostok I in Earth orbit.

1991, Nov. 25	Litho.	Perf.	13½
947	A288	15fr multicolored	.20 .20
948	A288	145fr multicolored	1.25 .60
949	A288	180fr multicolored	1.50 .75
950	A288	220fr multicolored	1.75 .90
		Nos. 947-950 (4)	4.70 2.45



Rural Water Supply Project — A289



6th Islamic Summit — A290

1991, Dec. 2	Litho.	Perf.	13½
951	A289	30fr Bowl of water	.25 .20
952	A289	145fr Water faucet, huts	1.25 .65
953	A289	180fr Dripping faucet, flags	1.60 .80
954	A289	220fr Water tower, huts	1.90 .95
		Nos. 951-954 (4)	5.00 2.60

1991, Dec. 9	Perf.	13	
955	A290	15fr shown	.25 .20
956	A290	145fr Upraised hands	1.25 .65
957	A290	180fr Congress Center, Dakar	1.60 .80
958	A290	220fr Grand Mosque, Dakar	1.90 .95
		Nos. 955-958 (4)	5.00 2.60



A291

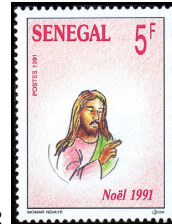

A292

Basketball, Cent.: 145fr, Player dribbling ball. 180fr, Couple holding trophy. 220fr, Lion, basketball, trophies.

1991, Dec. 21	Litho.	Perf.	13½
959	A291	125fr multicolored	1.00 .50
960	A291	145fr multicolored	1.25 .60
961	A291	180fr multicolored	1.50 .75
962	A291	220fr multicolored	1.75 .90
		Nos. 959-962 (4)	5.50 2.75

1991, Dec. 24	Litho.	Perf.	13½
963	A292	5fr Jesus	.20 .20
964	A292	145fr Madonna and Child	1.25 .60
965	A292	160fr Angels	1.40 .70
966	A292	220fr Christ Child, animals	1.90 .95
		Nos. 963-966 (4)	4.75 2.45
Christmas. For surcharge see No. 975.			



A293



A294



A293a

Musical score and: 5fr, Bust of Mozart. 150fr, Mozart conducting. 180fr, Mozart at piano. 220fr, Portrait.

1991, Dec. 31	Perf.	13	
967	A293	5fr multicolored	.25 .20
968	A293	150fr multicolored	1.25 .65
969	A293	180fr multicolored	1.60 .80
970	A293	220fr multicolored	1.90 .95
		Nos. 967-970 (4)	5.00 2.60

Wolfgang Amadeus Mozart, death bicent.

1991?	Litho.	Perf.	13½
Mermoz and: 145fr, Outline maps of South America, Africa. 180fr, Airplane. 200fr, Airplane in flight.			

970A	A293a	15fr multicolored	
970B	A293a	145fr multicolored	
970C	A293a	180fr multicolored	
970D	A293a	200fr multicolored	
Jean Mermoz (1901-36), pilot.			

Nos. 970A-970D exist in imperf. souvenir sheets of 1.

1992, Jan. 12	Litho.	Perf.	13½
971	A294	10fr shown	.20 .20
972	A294	145fr Map, soccer balls	1.25 .60
973	A294	200fr Lion, trophy	1.60 .85
974	A294	220fr Players	1.75 .90
		Nos. 971-974 (4)	4.80 2.55

18th African Soccer Cup Championships.



No. 965 Surcharged

1992, Feb. 19	Litho.	Perf.	13½
975	A292	180fr on 160fr	1.50 1.00



Nat. Parks A295

1992, Mar. 20	Perf.	13½x13	
976	A295	10fr Delta Du Saloum	.20 .20
977	A295	125fr Djoudj	1.00 .50
978	A295	145fr Niokolo-Koba	1.25 .60
979	A295	220fr Basse Casamance	1.75 .90
		Nos. 976-979 (4)	4.20 2.20

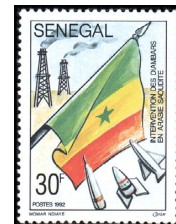

Senegal's Participation in Gulf War — A296

Designs: 30fr, Oil wells, flag and missiles. 145fr, Oil wells, soldier. 180fr, Holy Ka'aba, soldier with gun. 220fr, Peace dove with flag, map.

1992, Apr. 4	Perf.	13½	
980	A296	30fr multicolored	.25 .20
981	A296	145fr multicolored	1.25 .60
982	A296	180fr multicolored	1.50 .75
983	A296	220fr multicolored	1.75 .90
		Nos. 980-983 (4)	4.75 2.45



Fish Industry A297

Stylized designs: 5fr, Catching fish. 60fr, Retail outlets. 100fr, Processing plant. 150fr, Packaging.

1992, Apr. 6	Litho.	Perf.	13½
984	A297	5fr multicolored	.20 .20
985	A297	60fr multicolored	.55 .30
986	A297	100fr multicolored	.90 .45
987	A297	150fr multicolored	1.25 .65
		Nos. 984-987 (4)	2.90 1.60



Tourism — A298

1992, May 5 Perf. 13½x13
 988 A298 5fr Niokolo complex .20 .20
 989 A298 10fr Casamance River .20 .20
 990 A298 150fr Dakar region 1.25 .65
 991 A298 200fr Saint-Louis excursion 1.75 .95
 Nos. 988-991 (4) 3.40 2.00



Planting Trees
A299

Various designs showing children planting trees.

1992, May 29 Perf. 13½x13, 13x13½
 992 A299 145fr multi 1.25 .65
 993 A299 180fr multi 1.60 .80
 994 A299 200fr multi 1.75 .90
 995 A299 220fr multi, vert. 1.90 .95
 Nos. 992-995 (4) 6.50 3.30



Public Works Projects
A300

Various scenes of people cleaning and repairing public walkways.

1992, June 1 Perf. 13½x13, 13x13½
 996 A300 25fr multi .25 .20
 997 A300 145fr multi 1.25 .65
 998 A300 180fr multi, vert. 1.60 .80
 999 A300 220fr multi, vert. 2.00 1.00
 Nos. 996-999 (4) 5.10 2.65

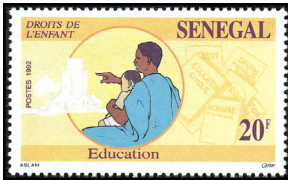

Children's Rights — A301

1992, June 12 Perf. 13
 1000 A301 20fr Education .20 .20
 1001 A301 45fr Guidance .40 .20
 1002 A301 165fr Instruction 1.40 .70
 1003 A301 180fr Health care 1.60 .80
 Nos. 1000-1003 (4) 3.60 1.90



African Integration
A302

1992, June 29 Litho. Perf. 13
 1004 A302 10fr Free trade .20 .20
 1005 A302 30fr Youth activities .25 .20
 1006 A302 145fr Communications 1.25 .60
 1007 A302 220fr Women's movements 2.00 1.00
 Nos. 1004-1007 (4) 3.70 2.00



1992 Summer Olympics, Barcelona
A303



Blue Train — A304

1992, July 25 Litho. Perf. 13½
 1008 A303 145fr Map, horiz. 1.10 .55
 1009 A303 180fr Runner 1.40 .70
 1010 A303 200fr Sprinter, horiz. 1.50 .75
 1011 A303 300fr Torch bearer 2.25 1.10
 Nos. 1008-1011 (4) 6.25 3.10

1992, Aug. 3
 1012 A304 70fr shown .55 .30
 1013 A304 145fr Train yard 1.10 .55
 1014 A304 200fr Train, passengers 1.50 .75
 1015 A304 220fr Station 1.60 .85
 Nos. 1012-1015 (4) 4.75 2.45



Intl. Maritime Heritage Year — A305

25fr, Map of Antarctica. 100fr, Ocean, sea life. 180fr, Man addressing UN. 220fr, Hands holding globe, flags, ship, fish.

1992, Sept. 4
 1016 A305 25fr multi, horiz. .20 .20
 1017 A305 100fr multi .75 .35
 1018 A305 180fr multi 1.40 .65
 1019 A305 220fr multi 1.60 .80
 Nos. 1016-1019 (4) 3.95 2.00



Corals
A306

Various coral formations.

1992, Sept. 18 Perf. 13½x13, 13x13½
 1020 A306 50fr multicolored .40 .20
 1021 A306 100fr multicolored .85 .40
 1022 A306 145fr multi, vert. 1.25 .60
 1023 A306 220fr multicolored 1.75 .90
 Nos. 1020-1023 (4) 4.25 2.10



Konrad Adenauer (1876-1967) — A307

Designs: 5fr, Portrait, vert. 145fr, Schauburg Palace, Bonn. 180fr, Hands clasped. 220fr, Map of West Germany.

Perf. 13x13½, 13½x13
1992, Sept. 30 Litho.
 1024 A307 5fr multicolored .20 .20
 1025 A307 145fr multicolored 1.25 .60
 1026 A307 180fr multicolored 1.50 .75
 1027 A307 220fr multicolored 1.75 .90
 Nos. 1024-1027 (4) 4.70 2.45



Shellfish — A308

1992, Oct. 1 Litho. Perf. 13½
 1028 A308 20fr Crab .20 .20
 1029 A308 30fr Spider crab .25 .20
 1030 A308 180fr Lobster 1.40 .70
 1031 A308 200fr Shrimp 1.50 .75
 Nos. 1028-1031 (4) 3.35 1.85



Fruit-bearing Plants — A309

1992, Oct. 16 Litho. Perf. 13x13½
 1032 A309 10fr Parkia biglobosa .20 .20
 1033 A309 50fr Balanites aegyptiaca .45 .20
 1034 A309 200fr Parinari macrophylla 1.60 .70
 1035 A309 220fr Opuntiatuna 1.75 .90
 Nos. 1032-1035 (4) 4.00 2.00



John Glenn's Orbital Flight, 30th Anniv. — A310

15fr, Astronaut in spacesuit, flag, map, spacecraft, horiz. 145fr, American flag, Glenn, horiz. 180fr, Flag, lift-off of rocket, Glenn in spacesuit, horiz. 200fr, Astronaut in spacesuit, spacecraft.

1992, Nov. 30 Litho. Perf. 13½
 1036 A310 15fr multicolored .20 .20
 1037 A310 145fr multicolored 1.10 .60
 1038 A310 180fr multicolored 1.40 .70
 1039 A310 200fr multicolored 1.60 .80
 Nos. 1036-1039 (4) 4.30 2.30



Maps Featuring Bakari II — A311

100fr, Map from Spanish Atlas, 1375. 145fr, Stone head, Vera Cruz, Mexico, world map, 1413.

1992, Dec. 2 Perf. 13
 1040 A311 100fr multicolored .80 .40
 1041 A311 145fr multicolored 1.25 .60
 No. 1041 issued only with black bar obliterating "Mecades."



Biennial of Dakar — A312



Christmas
A313

20fr, Picture frame. 50fr, Puppet head, stage. 145fr, Open book. 220fr, Musical instrument.

1992, Dec. 14 Perf. 13½
 1042 A312 20fr multicolored .20 .20
 1043 A312 50fr multicolored .40 .20
 1044 A312 145fr multicolored 1.10 .60
 1045 A312 220fr multicolored 1.75 .90
 Nos. 1042-1045 (4) 3.45 1.90

1992, Dec. 24 Perf. 13½
 Designs: 15fr, Children dancing around large ornament, horiz. 145fr, Christmas tree. 180fr, Jesus Christ. 200fr, Santa Claus.

1046 A313 15fr multicolored .20 .20
 1047 A313 145fr multicolored 1.10 .60
 1048 A313 180fr multicolored 1.40 .70
 1049 A313 200fr multicolored 1.60 .80
 Nos. 1046-1049 (4) 4.30 2.30

Nos. 770, 804 Surcharged in Red



1993, Jan. 17 Litho. Perf. 13½
 1050 A251 145fr on 180fr #804 1.25 .85
Perf. 13
 1051 A241 220fr on 410fr #770 1.75 1.00
 Size and location of surcharge varies.



Environmental Protection — A314



Accident Prevention
A315

Designs: 20fr, Medical clinic. 25fr, Preventing industrial accidents. 145fr, Preventing chemical spills. 200fr, Red Cross helicopter, airline crash.

Perf. 13 (#1052, 1055), 13½
1993, Mar. 22 Litho.
 1052 A314 20fr multicolored .20 .20
 1053 A315 25fr multicolored .20 .20
 1054 A315 145fr multicolored 1.10 .60
 1055 A314 200fr multicolored 1.60 .80
 Nos. 1052-1055 (4) 3.10 1.80



Abdoulaye Seck
Marie Parsine
(1873-1931), PTT
Director — A316

1993, Apr. 21 Litho. Perf. 13½
1056 A316 220fr multicolored 1.75 .90



Wild
Animals
A317

30fr, Crocota crocuta. 50fr, Panthera leo.
70fr, Panthera pardus. 150fr, Giraffa camelopardalis peratta, vert. 180fr, Cervus.

1993, Nov. 26 Litho. Perf. 13½
1057 A317 30fr multicolored .20 .20
1058 A317 50fr multicolored .20 .20
1059 A317 70fr multicolored .25 .20
1060 A317 150fr multicolored .55 .30
1061 A317 180fr multicolored .70 .35
Nos. 1057-1061 (5) 1.90 1.25



Christmas
A318

Designs: 80fr, Two children seated by Christmas tree. 145fr, Santa holding presents, three children. 150fr, Girl, Santa with present.

1993, Dec. 24 Litho. Perf. 13x13½
1062 A318 5fr multicolored .20 .20
1063 A318 80fr multicolored .30 .20
1064 A318 145fr multicolored .55 .30
1065 A318 150fr multicolored .60 .30
Nos. 1062-1065 (4) 1.65 1.00



Paris-Dakar Rally, 16th Anniv. — A319

Designs: 145fr, Truck, car, motorcycle racing by tree. 180fr, Racing through desert, men with camel. 220fr, Car, truck, village.

1994, Jan. 5 Perf. 13½
1066 A319 145fr multicolored .55 .30
1067 A319 180fr multicolored .70 .35
1068 A319 220fr multicolored .90 .45
Nos. 1066-1068 (3) 2.15 1.10



Assassination of John F. Kennedy,
30th Anniv. — A320

1993, Dec. 31 Litho. Perf. 13
1069 A320 80fr shown .30 .20
1070 A320 555fr Kennedy, White House 2.25 1.10



Fishing
Industry
A321

5fr, Drying eels. 90fr, Sifting for shellfish.
100fr, Salting fish. 200fr, Cooking fish.

1994, Feb. 28
1071 A321 5fr multicolored .20 .20
1072 A321 90fr multicolored .35 .20
1073 A321 100fr multicolored .40 .20
1074 A321 200fr multicolored .80 .40
Nos. 1071-1074 (4) 1.75 1.00



Flowers — A322a

Design: 100fr, Erythrina senegalensis.
145fr, Spathodea campanulata.

Perf. 13½x13½; 13½

1994, Feb. 28 Litho.
1074B A321a 100fr multi
1074C A321a 145fr multi

Three additional stamps were released in this set. The editors would like to examine them.



Conservation of the Seashore — A322

Stylized designs: 5fr, Halting removal of sand. 75fr, Fight against drifting sand dunes. 100fr, Dams, dikes against beach erosion. 200fr, Healthy, aesthetic environment.

1994, Mar. 7
1075 A322 5fr multicolored .20 .20
1076 A322 75fr multicolored .30 .20
1077 A322 100fr multicolored .55 .40
1078 A322 200fr multicolored .80 .60
Nos. 1075-1078 (4) 1.85 1.40



Save the
Elephant
A323

1994, Apr. 18
1079 A323 30fr shown .20 .20
1080 A323 60fr Elephant in "SOS" .35 .20
1081 A323 90fr Elephants forming "SOS" .65 .25
1082 A323 145fr Elephant, tusks .85 .30
Nos. 1079-1082 (4) 2.05 .95



Arrival of
Portuguese
in Senegal,
550th
Anniv.
A324

1994, Nov. 17 Litho. Perf. 12
1083 A324 175fr multicolored .80 .40

See Portugal No. 2036.

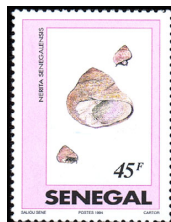

A325



A326

Shells: 20fr, Murex saxatilis, horiz. 45fr, Nerita senegalensis. 75fr, Polymita picea, horiz. 175fr, Scalaria pretiosa. 215fr, Conus gloria maris.

1994, Oct. 3 Litho. Perf. 13½
1084 A325 20fr multicolored .20 .20
1085 A325 45fr multicolored .20 .20
1086 A325 75fr multicolored .30 .20
1087 A325 175fr multicolored .75 .40
1088 A325 215fr multicolored .95 .50
Nos. 1084-1088 (5) 2.40 1.50

1994, Nov. 4
1089 A326 175fr multi, horiz. .75 .40
1090 A326 215fr multi, horiz. .95 .50
1091 A326 275fr multicolored 1.25 .60
1092 A326 290fr multi, diff. 1.25 .65
Nos. 1089-1092 (4) 4.20 2.15
Intl. Olympic Committee, Cent.



Wild
Animals
A327

1994, Oct. 28 Litho. Perf. 13½
1093 A327 60fr Canis aureus .30 .20
1094 A327 70fr Aonyx capensis .30 .20
1095 A327 100fr Herpestes ichneumon .45 .25
1096 A327 175fr Manis gigantea .75 .40
1097 A327 215fr Varanus niloticus .95 .45
Nos. 1093-1097 (5) 2.75 1.50



Lions Club Intl., 13th Multidistrict
Convention, Dakar — A328

1994, May 5 Litho. Perf. 13½x13
1098 A328 30fr shown .20 .20
1099 A328 60fr Emblem, butterfly .30 .20
1100 A328 175fr Emblem, "L's" .85 .40
1101 A328 215fr Colors, emblem 1.00 .50
Nos. 1099-1101 (4) 2.35 1.30



African
Children's
Day
A329

UNICEF emblem and: 175fr, Children playing. 215fr, Family, huts.

1994, June 16 Litho. Perf. 13½
1102 A329 175fr multicolored .80 .40
1103 A329 215fr multicolored 1.00 .50



1994 World Cup Soccer
Championships, US — A330

Designs: 45fr, Flags of participants, soccer ball, vert. 175fr, Top of globe, bottom of soccer ball, vert. 215fr, Player. 665fr, Two players.

1994, June 17
1104 A330 45fr multicolored .20 .20
1105 A330 175fr multicolored .80 .40
1106 A330 215fr multicolored 1.00 .50
1107 A330 665fr multicolored 3.00 1.50
Nos. 1104-1107 (4) 5.00 2.60



UPU Congress, Seoul — A331

1994, Aug. 16 Litho. Perf. 13½x13
1108 A331 10fr Rainbow

Numbers have been reserved for three more values in this set. The editors would like to examine them.

UPU Congress Type of 1994

1994, Aug. 16 Litho. Perf. 13½x13
1110 A331 260fr Stylized stamp

Two additional stamps were released in this set. The editors would like to examine them.



Intl.
Year of
the
Family
A333

UN emblem and: 5fr, People of different races, national flags, peace dove, globe, sun. 175fr, Globe, flags, people. 215fr, Globe, mother & child. 290fr, Buildings, family, dove, sun, globe.

1994, Aug. 19 Perf. 13½x13
1113 A333 5fr multicolored .20 .20
1114 A333 175fr multicolored .80 .40
1115 A333 215fr multicolored 1.00 .50
1116 A333 290fr multicolored 1.40 .70
Nos. 1113-1116 (4) 3.40 1.80



10th Toulouse to
Saint-Louis Air
Rally — A334

1994, Apr. 10 Perf. 13½
1117 A334 100fr Breguet 14 .50 .25
1118 A334 145fr Guillaumet .65 .35
1119 A334 180fr Jean Mermoz .85 .40
1120 A334 220fr Saint-Exupery 1.00 .50
Nos. 1117-1120 (4) 3.00 1.50

Dated 1993.



Christmas — A335

175fr, Santa Claus, Christ, children, presents. 215fr, Christmas trees, religious scenes. 275fr, Magi, Christ Child. 290fr, Madonna & Child.

Perf. 13x13½, 13½x13

1994, Nov. 24

1121 A335 175fr multi, vert.	.80	.40
1122 A335 215fr multi, vert.	1.00	.50
1123 A335 275fr multi	1.25	.65
1124 A335 290fr multi, vert.	1.40	.70
Nos. 1121-1124 (4)	4.45	2.25



Historical Sites — A336

Designs: 100fr, Goree Chateau. 175fr, Sudan Mansion. 215fr, Goree Island. 275fr, Pinet Laprade fort, Sedhiou.

1994, Mar. 20 Litho. Perf. 13½x13

1125 A336 100fr multicolored	.45	.20
1126 A336 175fr multicolored	.80	.40
1127 A336 215fr multicolored	1.00	.50
1128 A336 275fr multicolored	1.25	.65
Nos. 1125-1128 (4)	3.50	1.75



Kallisyae Natl. Park A337

Water birds: 100fr, Ardea melanocephala, vert. 275fr, Sterna caspia, vert. 290fr, Egretta gularis, vert. 380fr, Pelecanus rufescens.

1995, Feb. 2 Perf. 13½

1129 A337 100fr multicolored	.45	.20
1130 A337 275fr multicolored	1.25	.65
1131 A337 290fr multicolored	1.40	.70
1132 A337 380fr multicolored	1.75	.85
Nos. 1129-1132 (4)	4.85	2.40



Dinosaurs A338

1995, Jan. 27

1133 A338 100fr Diplodocus	.45	.20
1134 A338 175fr Brontosaurus	.75	.40
1135 A338 215fr Triceratops	1.00	.50
1136 A338 290fr Stegosaurus	1.40	.70
1137 A338 300fr Tyrannosaurus	1.40	.70
Nos. 1133-1137 (5)	5.00	2.50



House of Slaves, Goree A339

1994 Litho. Perf. 13½

1138 A339 500fr multicolored	2.50	1.25
------------------------------	------	------



Flowers — A340

Designs: 30fr, Bombax costatum. 75fr, Allamanda cathartica. 100fr, Catharantus roseus. 1000fr, Clerodendron speciosissimum.

1995, Apr. 9

1139 A340 30fr multicolored	.20	.20
1140 A340 75fr multicolored	.40	.20
1141 A340 100fr multicolored	.50	.25
1142 A340 1000fr multicolored	5.00	2.50
Nos. 1139-1142 (4)	6.10	3.15



A341



A342

1995, May 11 Litho. Perf. 11½

1143 A341 260fr shown	1.25	.65
1144 A341 275fr Emblem, dove	1.40	.70

District 9100 Conference of Rotary, Intl.

1995, June 17

Map of Africa with countries highlighted, native item or animal: 10fr, Sudan, musical instrument. 15fr, Dahomey (Benin), huts, canoes. 30fr, Ivory Coast, elephant. 70fr, Mauritania, camel. 175fr, Guinea, string instrument, bananas. 180fr, Upper Volta (Burkina Faso), ox, vegetables, drum. 215fr, Niger, Cross of Agades. 225fr, Senegal, lions.

1145 A342 10fr multicolored	.20	.20
1146 A342 15fr multicolored	.20	.20
1147 A342 30fr multicolored	.20	.20
1148 A342 70fr multicolored	.35	.20
1149 A342 175fr multicolored	.90	.45
1150 A342 180fr multicolored	.95	.45
1151 A342 215fr multicolored	1.10	.55
1152 A342 225fr multicolored	1.25	.60
Nos. 1145-1152 (8)	5.15	2.85

Fashion Type of 1972

1995, June 30 Perf. 13½x13

Size: 21x26mm

1153 A106 5fr light brown	.20	.20
1154 A106 10fr bright green	.20	.20
1155 A106 20fr henna brown	.20	.20
1156 A106 25fr olive	.20	.20
1157 A106 30fr light olive	.20	.20
1158 A106 40fr yellow green	.20	.20
1159 A106 100fr slate blue	.50	.25
1160 A106 150fr deep blue	.75	.35
1161 A106 175fr dull brown	.90	.45
1162 A106 200fr black	1.00	.50
1163 A106 250fr red	1.25	.60
1164 A106 275fr rose carmine	1.40	.80
Nos. 1153-1164 (12)	7.00	4.15



Economic Community of West African States (ECOWAS), 20th Anniv. — A343

Designs: 175fr, Satellite dish, telephone, computer, map, dam, vert. 215fr, Flags of member nations, fruits, vegetables.

1995, Sept. 11 Litho. Perf. 13½

1165 A343 175fr multicolored	.90	.45
1166 A343 215fr multicolored	1.10	.55



Louis Pasteur (1822-95) — A345

275fr, Holding vial. 500fr, In laboratory.

1995, Sept. 28 Litho. Perf. 11½

1168 A345 275fr multicolored	1.25	.60
1169 A345 500fr multicolored	2.25	1.25



Motion Pictures, Cent. A346

Early developments by Lumiere Brothers: 100fr, Scene from "The Water Sprinkler." 200fr, First public showing of motion picture. 250fr, Auguste, Louis Lumiere watching picture of train arriving at station. 275fr, Demonstrating cinematography.

1995, Oct. 2 Perf. 13½

1170 A346 100fr multicolored	.45	.20
1171 A346 200fr multicolored	.90	.45
1172 A346 250fr multicolored	1.10	.55
1173 A346 275fr multicolored	1.25	.60
Nos. 1170-1173 (4)	3.70	1.80



FAO, 50th Anniv. A347

Designs: 175fr, Farmer, oxen. 215fr, Technician, bringing water to arid regions. 260fr, Gathering fish. 275fr, Nutrition of infants.

1995, Oct. 16

1174 A347 175fr multicolored	.80	.40
1175 A347 215fr multicolored	.95	.50
1176 A347 260fr multicolored	1.10	.55
1177 A347 275fr multicolored	1.25	.60
Nos. 1174-1177 (4)	4.10	2.05



A348



A349

1995, Oct. 24 Perf. 11½

1178 A348 275fr shown	1.25	.60
1179 A348 1000fr Building	4.25	2.00

UN, 50th anniv.

1995, Nov. 2

1180 A349 150fr shown	.70	.35
1181 A349 500fr Contestants	2.25	1.10

La Francophonie, 25th anniv.



Wild Animals A350

Designs: a, 90fr, Syncerus nanus savanensis. b, 150fr, Phacochoerus aethiopicus. c, 175fr, Tragelaphus scriptus. d, 275fr, Goechelone sulcata. e, 300fr, Hystrix cristata.

1995, Nov. 13 Perf. 13½

1182 A350 Strip of 5, #a.-e.	4.50	2.25
------------------------------	------	------



Endangered Birds — A351

1995, Nov. 30 Perf. 13½x13

1183 A351 90fr Hydroprogne caspia	.40	.20
1184 A351 145fr Gelocheidon nilotica	.65	.30
1185 A351 150fr Sterna maxima	.70	.35
1186 A351 180fr Sterna hirunda	.80	.40
Nos. 1183-1186 (4)	2.55	1.25



Butterflies A352

Designs: 45fr, Meganostoma euridyce. 100fr, Luehndorfia japonica. 200fr, Hebomoia glaucippe. 220fr, Aglais urticae.

1995, Dec. 4 Perf. 13

1187 A352 45fr multicolored	.20	.20
1188 A352 100fr multicolored	.45	.20
1189 A352 200fr multicolored	.90	.45
1190 A352 220fr multicolored	1.00	.50
Nos. 1187-1190 (4)	2.55	1.35

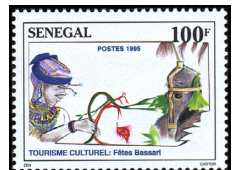

Tourism A353

1995, Dec. 28 Perf. 13½

1191 A353 100fr Bassari Festival	.45	.20
1192 A353 175fr Baawnaa, vert.	.80	.40
1193 A353 220fr Traditional huts	1.00	.50
1194 A353 500fr Turu	2.25	1.10
Nos. 1191-1194 (4)	4.50	2.20



A354



A355

Paris-Granada-Dakar Rally, 17th Anniv.: 215fr, Car, silhouettes of three people. 275fr, Man racing on motorcycle, vert. 290fr, Car under Eiffel Tower, car racing toward finish line. 665fr, Two cars going over hill.

1996, Jan. 16 Litho. Perf. 11½

1195 A354 215fr multicolored	1.10	.60
1196 A354 275fr multicolored	1.50	.75
1197 A354 290fr multicolored	1.60	.80
1198 A354 665fr multicolored	3.50	1.75
Nos. 1195-1198 (4)	7.70	3.90

1996, Feb. 2

Flowers: 175fr, *Gossypium barbadense*. 275fr, *Hibiscus sabdariffa*. 290fr, *Hibiscus asper*. 500fr, *Nymphaea lotus*.

1199	A355	175fr	multicolored	.95	.45
1200	A355	275fr	multicolored	1.50	.75
1201	A355	290fr	multicolored	1.60	.80
1202	A355	500fr	multicolored	2.75	1.40
Nos. 1199-1202 (4)				6.80	3.40



Sports
A356

1996, Mar. 29 Litho. Perf. 11½

1203	A356	125fr	Boxing	.65	.35
1204	A356	215fr	Judo	1.10	.60
1205	A356	275fr	Javelin	1.50	.75
1206	A356	320fr	Discus	1.75	.90
Nos. 1203-1206 (4)				5.00	2.60



Art by Serge Correa, Hall of Pearls
A357

1996, Apr. 18

1207	A357	260fr	Corridor 1	1.25	.70
1208	A357	320fr	Symphony 1	1.75	.85



National Parks
A358

Designs: 175fr, Dolphin, flamingo, heron, Saloum Delta. 200fr, Chimpanzee, giraffe, elephant, Niokolo-Koba. 220fr, Crustaceans, bird in cave, Madeleine Island. 275fr, Abyssinia hornbill, crocodile, hippopotamus, Basse Casamance.

1996, Mar. 4

1209	A358	175fr	multicolored	.95	.50
1210	A358	200fr	multicolored	1.10	.55
1211	A358	220fr	multicolored	1.25	.60
1212	A358	275fr	multicolored	1.50	.75
Nos. 1209-1212 (4)				4.80	2.40



Intl. Olympic Committee, Cent.
A359

1996, July 1 Litho. Perf. 12½

1213	A359	215fr	multicolored	1.25	.60
------	------	-------	--------------	------	-----



1996 Summer Olympic Games, Atlanta
A360

1996, July 15 Perf. 13

1214	A360	10fr	Swimming	.20	.20
1215	A360	80fr	Gymnastics	.40	.20
1216	A360	175fr	Running	1.00	.50
1217	A360	260fr	Hurdles	1.40	.70
Nos. 1214-1217 (4)				3.00	1.60



Decade of UN Against Illegal Drug Abuse and Trafficking
A361

215fr, UN emblem, hand holding red stop sign, drug paraphernalia.

1996, June 21 Perf. 13½

1218	A361	175fr	multicolored	.95	.50
1219	A361	215fr	multicolored	1.10	.60



Red Cross of Senegal — A362

1996, Oct. 21 Perf. 12½

1220	A362	275fr	multicolored	1.50	.75
------	------	-------	--------------	------	-----



Primates
A363

Designs: 10fr, *Cercopithecus aethiops*. 30fr, *Erthrocebus patas*. 90fr, *Cercopithecus campbelli*. 215fr, *Pantroglodytes verus*. 260fr, *Papio papio*.

1996, Nov. 29 Litho. Perf. 13x13½

1221	A363	10fr	multicolored	.20	.20
1222	A363	30fr	multicolored	.20	.20
1223	A363	90fr	multicolored	.35	.20
1224	A363	215fr	multicolored	.85	.45
1225	A363	260fr	multicolored	1.00	.50
a. Strip of 5, #1221-1225				2.50	1.25



UNICEF, 50th Anniv.
A364

1996, Dec. 11 Perf. 13½x13

1226	A364	75fr	shown	.30	.20
1227	A364	275fr	Child, diff.	1.25	.60



19th Dakar-Agades-Dakar Rally — A365

25fr, Semi-truck. 75fr, Man pushing car, figure of man. 215fr, Race car. 300fr, Man on motorcycle.

1997, Jan. 19 Litho. Perf. 13x13½

1228	A365	25fr	multicolored	.20	.20
1229	A365	75fr	multicolored	.30	.20
1230	A365	215fr	multicolored	.90	.45
1231	A365	300fr	multicolored	1.25	.65
Nos. 1228-1231 (4)				2.65	1.50



Trees — A366

Designs: 80fr, *Faidherbia albida*. 175fr, *Eucalyptus*. 220fr, *Khaya senegalensis*. 260fr, *Casuarina equisetifolia*.

1997, Mar. 31

1232	A366	80fr	multicolored	.35	.20
1233	A366	175fr	multicolored	.75	.35
1234	A366	220fr	multicolored	.90	.45
1235	A366	260fr	multicolored	1.00	.50
Nos. 1232-1235 (4)				3.00	1.50



Birds — A367

25fr, *Platalea leucorodia*. 70fr, *Leptilos crumeniferus*. 175fr, *Balcarica pavonina*. 215fr, *Ephippiarhynchus senegalensis*. 220fr, *Numenius arquata*.

1997, Feb. 28

1236	A367	25fr	multicolored	.20	.20
1237	A367	70fr	multicolored	.30	.20
1238	A367	175fr	multicolored	.75	.35
1239	A367	215fr	multicolored	.90	.45
1240	A367	220fr	multicolored	.95	.50
a. Strip of 5, #1236-1240				3.00	1.50

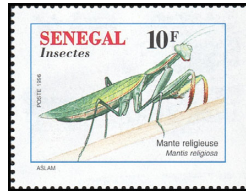

Insects
A368

Designs: 10fr, *Mantis religiosa*. 50fr, *Forficula auricularia*. 75fr, *Schistocerca gregaria*. 215fr, *Cicindela lunulata*. 220fr, *Gryllus campestris*.

1997, Jan. 31 Perf. 13½x13

1241	A368	10fr	multicolored	.20	.20
1243	A368	50fr	multicolored	.20	.20
1244	A368	75fr	multicolored	.30	.20
1245	A368	215fr	multicolored	.90	.45
1246	A368	220fr	multicolored	.95	.45
a. Strip of 5, #1241-1246				2.40	1.25

Postal officials in Senegal have declared Greenpeace sheets of nine with values of 250fr and 425fr "fake" and "illegal".



Cheikh Anta Diop (1923-86), Historian — A369

Diop: 175fr, And Egyptian hieroglyphs, Sphinx. 215fr, Performing carbon 14 test.

1996, Feb. 26 Litho. Perf. 13½

1247-1248	A369	Set of 2	1.50	1.50
-----------	------	----------	------	------

1996-97 Engr. Perf. 13½x14

Size: 21x26mm

1249	A106	15fr	green	—	—
------	------	------	-------	---	---

1997, July 21 Litho. Perf. 13½x13

1250	A106	50fr	green	.20	.20
1251	A106	60fr	olive grn	—	—
1251A	A108	70fr	olive green	—	—
1252	A106	80fr	green	—	—
1253	A106	190fr	olive green	—	—
1254	A106	215fr	dark blue	.80	.40
1254A	A106	225fr	dark blue	—	—
1255	A106	240fr	brown	—	—
1256	A106	260fr	red brown	1.00	.50
1256A	A106	300fr	red lilac	—	—
1256B	A106	320fr	rose lilac	—	—
1257	A106	350fr	henna brown	—	—

1257B A106 410fr lake
1257C A106 500fr brn violet
1257D A106 1000fr carmine

Issued: 80fr, 225fr, 4/13/96, 50fr, 70fr, 215fr, 260fr, 4/13; 190fr, 240fr, 300fr, 350fr, 1000fr, 6/97.

Additional stamps were released in this set. The editors would like to examine them. Numbers will change if necessary.



Third World
A370

Design: 500fr, Hot air balloon in flight.

1996, Apr. 13 Litho. Perf. 13½

1258	A370	215fr	shown	.75	.40
1259	A370	500fr	multicolored	1.75	.90

See Mali Nos. 812-813.



Pres. Leopold Senghor, 90th Birthday
A371

Pictures of Senghor and: 175fr, Map of Senegal. 275fr, Quotation, vert.

1996, Oct. 9 Litho. Perf. 13½

1260-1261	A371	Set of 2	1.75	1.75
-----------	------	----------	------	------



Niokolo-Badiar Natl. Park — A372

Designs: 30fr, *Haliaeetus vocifer*. 90fr, *Hippopotamus amphibius*. 240fr, *Loxindonta africana oxyotis*. 300fr, *Taurotragus derbianus*.

1997, July 21 Litho. Perf. 13½x13

1262	A372	30fr	multicolored	.20	.20
1263	A372	90fr	multicolored	.40	.20
1264	A372	240fr	multicolored	1.00	.50
1265	A372	300fr	multicolored	1.25	.65
Nos. 1262-1265 (4)				2.85	1.55



Shells
A373

Designs: a, 15fr, *Cassia tessellata*. b, 40fr, *Pugilina meria*. c, 190fr, *Cypraea mappa*. d, 200fr, *Natica adansoni*. e, 300fr, *Bullia miran*.

1997, Aug. 19 Perf. 13x13½

1266	A373	Strip of 5, #a.-e.	3.00	1.50
------	------	--------------------	------	------



Wild Animals
A374

a, 25fr, African buffaloes. b, 90fr, Gazelles. c, 100fr, Gnu. d, 200fr, Wild dogs. e, 240fr, Cheetah.

1997, June 27
1267 A374 Strip of 5, #a.-e. 2.75 1.40



Goree Island
A375

1997, May 30 Perf. 13 1/2
1268 A375 180fr multicolored .75 .40
 No. 1268 is dated 1992 and has word "almadies" obliterated.



Dakar-Dakar Rally, 20th Anniv. — A376

Designs: 20fr, Truck traveling across Sahel. 45fr, Motorcycle arriving at Lake Rose. 190fr, Sports utility vehicle crossing Mauritanian Desert. 240fr, Car at Senegal River.

1998, Jan. 1 Litho. Perf. 13 1/2 x 13
1269 A376 20fr multicolored .20 .20
1270 A376 45fr multicolored .20 .20
1271 A376 190fr multicolored .80 .40
1272 A376 240fr multicolored 1.00 .50
 Nos. 1269-1272 (4) 2.20 1.30



Food Day
A377

190fr, Receiving grain through cereal bank. 200fr, Proper nutrition for women.

1997, Oct. 16
1273 A377 190fr multicolored .80 .40
1274 A377 200fr multicolored .85 .45



A378



A379

Masks: 45fr, Planche, Burkina Faso. 90fr, Kpeliyehe, Ivory Coast. 200fr, Nimba, Guinea Bissau. 240fr, Walu, Mali. 300fr, Dogon, Mali.

1997, Nov. 28
1275 A378 45fr multicolored .20 .20
1276 A378 90fr multicolored .45 .20
1277 A378 200fr multicolored .85 .40
1278 A378 240fr multicolored 1.00 .50
1279 A378 300fr multicolored 1.25 .65
 a. Strip of 5, #1275-1279 3.75 1.90

1997 Perf. 11 1/2
1280 A379 310fr multicolored 1.25 .65
 Heinrich von Stephan (1831-97).



Vasco de Gama (1460-1524), Expedition Around Cape of Good Hope, 500th Anniv. A380

De Gama and: 40fr, Route of spices. 75fr, Port of Zanzibar. 190fr, Caravel revolution. 200fr, Maps being printed.

1997, Nov. 22
1281 A380 40fr multicolored .20 .20
1282 A380 75fr multicolored .30 .20
1283 A380 190fr multicolored .80 .40
1284 A380 200fr multicolored .85 .40
 Nos. 1281-1284 (4) 2.15 1.20



Trains
A381

Designs: 15fr, CC2400. 90fr, Loco-tractor. 100fr, Mountain train. 240fr, Maquinista. 310fr, Freight train, series 151-A.

1997, Dec. 16 Perf. 13x13 1/2
1285 A381 15fr multicolored .20 .20
1286 A381 90fr multicolored .40 .20
1287 A381 100fr multicolored .45 .25
1288 A381 240fr multicolored 1.00 .50
1289 A381 310fr multicolored 1.25 .65
 a. Strip of 5, #1285-1289 3.25 1.65



Musical Instruments
A382

1997, Nov. 22 Perf. 13x13 1/2
1290 A382 125fr Riiti .55 .25
1291 A382 190fr Kora .80 .40
1292 A382 200fr Fama .85 .45
1293 A382 240fr Dioung dioung 1.00 .50
 Nos. 1290-1293 (4) 3.20 1.60



World Wildlife Fund
A383

Profelis aurata: 100fr, Climbing on tree limb. 240fr, Lying on tree limb. 300fr, Two cubs.

1997, Dec. 24 Litho. Perf. 11 1/2
1294 A383 45fr multicolored .20 .20
1295 A383 100fr multicolored .35 .20
1296 A383 240fr multicolored .85 .50
1297 A383 300fr multicolored 1.00 .65
 Nos. 1294-1297 (4) 2.40 1.55



SOS Children's Village, Ziguinchor
A384

1998, Jan. 14 Litho. Perf. 11 1/2
1298 A384 190fr shown .80 .40
1299 A384 240fr Child, buildings 1.00 .50

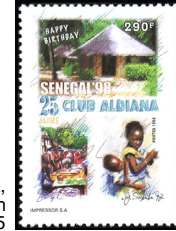

Club Aldiana, 25th Anniv. — A385

Designs: 290fr, Hut, people at market, mother and baby. 320fr, People on boats, woman in traditional dress, fish in basket.

1998, Jan. 12 Perf. 13 1/2
1300 A385 290fr multicolored 1.10 .60
1301 A385 320fr multicolored 1.25 .65



Diana, Princess of Wales (1967-97)
A386

Various portraits.

1998
1302 A386 240fr like #1304g 1.00 .50
Sheets of 9

1303 A386 200fr #a.-i. 7.50 3.75
1304 A386 250fr #a.-i. 9.50 4.75
 Nos. 1303-1304 are continuous designs.

Souvenir Sheets

1305 A386 1000fr Portrait 4.25 2.10
1306 A386 1500fr With her sons 6.25 3.25
1307 A386 2000fr Wearing tiara 8.25 4.25



1998 World Cup Soccer Cup Championships, France — A387

Designs: 25fr, Soccer players. 50fr, Player's legs kicking ball. 150fr, Mascot, ball in air. 300fr, Country flags in shape of soccer players.

1998, June 10 Litho. Perf. 13x13 1/2
1308 A387 25fr multicolored .20 .20
1309 A387 50fr multicolored .20 .20
1310 A387 150fr multicolored .60 .25
1311 A387 300fr multicolored 1.00 .50
 Nos. 1308-1311 (4) 2.00 1.15



Henriette Bathily Women's Museum
A388

1998, May 16 Litho. Perf. 13
1312 A388 190fr shown .75 .35
1313 A388 270fr Emblem at right 1.00 .50



Abolition of Slavery, 150th Anniv. — A389

Designs: 20fr, Slavery Museum, Goree. 40fr, Frederick Douglass. 190fr, Mother, child. 290fr, Victor Schoelcher.

1998, Apr. 27
1314 A389 20fr multicolored .20 .20
1315 A389 40fr multicolored .20 .20
1316 A389 190fr multicolored .70 .35
1317 A389 290fr multicolored 1.10 .55
 Nos. 1314-1317 (4) 2.20 1.30



SOS Children's Village — A390

Children's drawings: 30fr, House, car. 50fr, shown. 180fr, Sun, flowers. 300fr, Lakes, trees.

1998, June 16
1318 A390 30fr multicolored .20 .20
1319 A390 50fr multicolored .20 .20
1320 A390 180fr multicolored .70 .35
1321 A390 300fr multicolored 1.10 .55
 Nos. 1318-1321 (4) 2.20 1.30



Navigational Aids — A391

Designs: 50fr, Red buoy. 100fr, Mamelles Lighthouse. 190fr, Lighted buoy. 240fr, Port entrance lighthouse.

1998, July 3 Perf. 12
1322 A391 50fr multicolored .20 .20
1323 A391 100fr multicolored .40 .20
1324 A391 190fr multicolored .70 .35
1325 A391 240fr multicolored .90 .45
 Nos. 1322-1325 (4) 2.20 1.20



21st Paris-Dakar Rally — A392

Designs: 150fr, Race car broken down, hood up, helicopter, rescue van. 175fr, Man with shovels, vehicle stuck in sand, helicopter. 240fr, Motorcycles racing, one down, camel. 290fr, Motorcycle racing, man walking, vehicle broken down.

1999, Jan. 17 Litho. Perf. 11 1/2
1326 A392 150fr multicolored .55 .30
1327 A392 175fr multicolored .65 .35
1328 A392 240fr multicolored .90 .45
1329 A392 290fr multicolored 1.00 .50
 Nos. 1326-1329 (4) 3.10 1.60



Women's Hair Styles, Headresses
A393

Designs: 100fr, Long hair over shoulders. 240fr, Shorter hair. 300fr, Head wrapped.

1998, Nov. 30
1330 A393 40fr red brn & blk .20 .20
1331 A393 100fr brt grn & blk .35 .20
1332 A393 240fr violet & black .90 .45
1333 A393 300fr blue & black 1.10 .55
 Nos. 1330-1333 (4) 2.55 1.40



Endangering Marine Fauna A394

Designs: 50fr, Intensive net fishing. 100fr, Sewage and pollutants in sea. 310fr, Use of dynamite for fishing. 365fr, Oil slicks released from tanker ships.

1998, Dec. 29

1334	A394	50fr	multicolored	.20	.20
1335	A394	100fr	multicolored	.35	.20
1336	A394	310fr	multicolored	1.10	.55
1337	A394	365fr	multicolored	1.25	.65
Nos. 1334-1337 (4)				2.90	1.60



Intl. Year of the Ocean A395

1998, Oct. 30

Perf. 13x13 1/2

1338	A395	190fr	shown	.70	.35
1339	A395	790fr	Sea life, diff.	2.75	1.50



Universal Declaration of Human Rights, 50th Anniv. A396

1998, Dec. 9

1340	A396	200fr	Prisoner	.75	.40
1341	A396	350fr	Free people	1.25	.65

Hotel Palm Beach, Voyages of Fram, 50th Anniv. A397



Designs: 240fr, Huts, trees, aerial view of hotel grounds. 300fr, Woman braiding another's hair, beach at hotel.

1998, Nov. 6

1342	A397	240fr	multicolored	.90	.45
1343	A397	300fr	multicolored	1.10	.55



Italia '98 Intl. Philatelic Exhibition — A398

Design: Leaning Tower of Pisa.

1998, Oct. 23

1344	A398	290fr	multicolored	1.00	.50
------	------	-------	--------------	------	-----

Souvenir Sheet

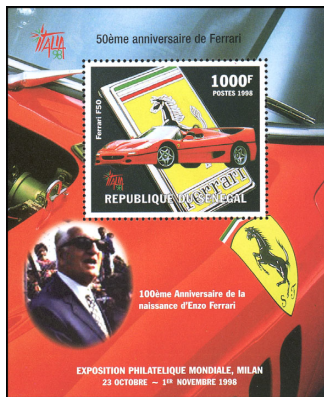

Ferrari Automobiles, 50th Anniv. — A399

1998, Oct. 23

1345	A399	1000fr	multicolored	3.50	3.50
------	------	--------	--------------	------	------

Italia '98.

Fashion Type of 1972

1998 Engr. Perf. 13 1/2 x 13

Size: 21x26mm

1345B A106 290fr violet
Two additional stamps were issued in this set. The editors would like to examine any examples.

Souvenir Sheet



De Tomaso Automobiles, 40th Anniv. — A400

Automobile colors: a, black, shown. b, silver. c, black, diff. d, red.

1999, Feb. 28

1346	A400	250fr	Sheet of 4, #a-d.	3.50	3.50
------	------	-------	-------------------	------	------

Italia '98. Dated 1998.



Actors & Actresses — A401

No. 1347: a, Romy Schneider. b, Yves Montand. c, Catherine Deneuve. d, Gina Lollobrigida. e, Marcello Mastroianni. f, Sophia Loren. g, Frank Sinatra. h, Dean Martin. i, Marilyn Monroe.
1500fr, Monroe, diff. 2000fr, Mastroianni, diff.

1999, Feb. 28

1347	A401	200fr	Sheet of 9, #a-i.	6.00	6.00
------	------	-------	-------------------	------	------

Souvenir Sheets

Perf. 13 1/2

1348	A401	1500fr	multicolored	5.00	5.00
1349	A401	2000fr	multicolored	6.75	6.75

Italia '98. Dated 1998.

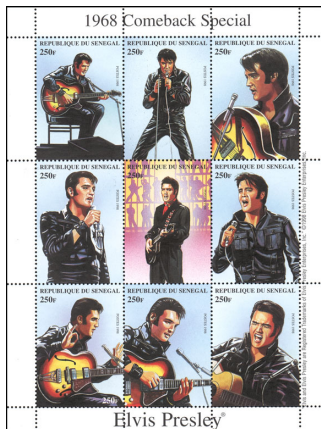

Elvis Presley — A402

Various portraits.

1999, Feb. 28

1350	A402	250fr	Sheet of 9, #a-i.	7.75	7.75
------	------	-------	-------------------	------	------

Dated 1998.
A sheet similar to No. 1350 exists. Stamps are perf 13 1/2 and have Italia '98 logo. The top margins of the sheet are not inscribed.



PhilexFrance 99 — A403

1999, July 2

1351	A403	240fr	multicolored	1.00	1.00
------	------	-------	--------------	------	------

No. 1351 has a holographic image. Soaking in water may affect hologram.



Chess Pieces and Scenes of the Crusades A404

Designs: No. 1353, Pope Urban II, 1053.
No. 1354: a, Muslim army. b, Bishopric of St. George. c, Army of Karbugha. d, Muslim troops attacking Christians. e, Baldwin I, King of Jerusalem. f, Christian Army. g, Third crusade, Richard the Lion-Hearted. h, Capture of Acre, 1191. i, Crusaders leave for Jaffa, 1191.
No. 1355: a, Pope Urban II, diff. b, Peter the Hermit. c, Byzantine Emperor Alexius. d, People's Crusade, 1096. e, Godfrey of Bouillon. f, Crusaders at Constantinople, 1097. g, Knights of St. John. h, Crusaders cross Alps. i, Capture of Jerusalem.
No. 1356: a, Chateau-gaillard of Richard the Lion-Hearted. b, Capture of Arsuf, 1191. c, Truce between Richard the Lion-Hearted and Saladin, 1192. d, Arrival of Louis IX at Damietta, 1248. e, Children's Crusade. f, Capture of Louis IX. g, Flood at El Mansurah. h, Treaty between Sultan al-Kamil and Frederick II. i, Monks record history of Crusades.

1353	A404	250fr	multicolored	1.00	1.00
1354	A404	200fr	#a-i.	7.50	7.50
1355	A404	250fr	#a-i.	9.25	9.25
1356	A404	400fr	#a-i.	15.00	15.00

1999, July 16

1353	A404	250fr	multicolored	1.00	1.00
------	------	-------	--------------	------	------

Litho. Perf. 13 1/2

1354	A404	200fr	#a-i.	7.50	7.50
1355	A404	250fr	#a-i.	9.25	9.25
1356	A404	400fr	#a-i.	15.00	15.00

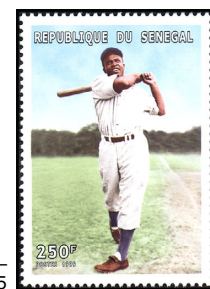

Athletes — A405

No. 1357, Jackie Robinson with bat behind back. No. 1358, Muhammad Ali, arm raised by referee.

No. 1359: a-h, various portraits of Jackie Robinson.

No. 1360: a-h, various portraits of Muhammad Ali.

1000fr, Muhammad Ali in robe. 1500fr, Close-up of Jackie Robinson like No. 1359g. No. 1363, Robinson at bat. No. 1364, Ali with both fists clenched.

1999, July 16

1357	A405	250fr	multicolored	1.00	1.00
1358	A405	300fr	multicolored	1.25	1.25

Perf. 13 1/2

1359	A405	250fr	#1357, 1359a-h.	9.25	9.25
1360	A405	300fr	#1358, 1360a-h.	11.50	11.50

Souvenir Sheets

1361	A405	1000fr	multicolored	4.25	4.25
1362	A405	1500fr	multicolored	6.25	6.25
1363	A405	2000fr	multicolored	8.25	8.25
1364	A405	2000fr	multicolored	8.25	8.25

Nos. 1361-1364 each contain one 36x42mm stamp.



Sports A405a

Designs: 200fr, Ayrton Senna, Formula 1 racing champion. 300fr, Ludger Beerbaum, equestrian competitor, vert. 400fr, Pete Sampras, tennis player, vert.

No. 1366 - Formula 1 racing champions: a, Juan Manuel Fangio. b, Alberto Ascari. c, Graham Hill. d, Jim Clark. e, Jack Brabham. f, Jackie Stewart. g, Niki Lauda. h, Like No. 1365, no white margin. i, Alain Prost.

No. 1367 - Equestrian competitors, vert.: a, Martin Schaudt. b, Klaus Balkenhol. c, Nadine Capellman-Biffar. d, Willi Melliger. e, Like No. 1365A, without printer's name at LL. f, Ulrich Kirchhoff. g, Sally Clark. h, Bettina Overesch-Boker. i, Karen O'Connor.

No. 1368 - Tennis and table tennis players, vert.: a, Liu Guoliang. b, Martina Hingis. c, Deng Yaping. d, Andre Agassi. e, Jean-Philippe Gatien. f, Anna Kournikova. g, Mikael Appelgren. h, Like No. 1365B, no white margin. i, Jan-Ove Waldner.

1500fr, German Equestrian jumping team. No. 1370, Ayrton Senna. No. 1370A, Table tennis players Vladimir Samsonov, Deng Yaping, Jörg Rosskopf.

1999, July 16

1365-	A405a	Set of 3	3.75	3.75
1365B				

Litho. Perf. 13 1/2

1366	A405a	200fr	multi	7.50	7.50
1367	A405a	300fr	multi	11.00	11.00
1368	A405a	400fr	multi	15.00	15.00

Souvenir Sheets

1369	A405a	1500fr	multi	6.25	6.25
1370	A405a	2000fr	multi	8.00	8.00
1370A	A405a	2000fr	multi	8.00	8.00



Transportation — A406

Designs: 250fr, Sailboat of Sir Thomas Lipton. 300fr, Sinking of Titanic. 325fr, Bentley coupe. 350fr, Prussian locomotive. 375fr, Ducati Motorcycle. 500fr, Concorde.

1999, July 23	Litho.	Perf. 13½
1371 A406	250fr multicolored	1.00 1.00
1372 A406	300fr multicolored	1.25 1.25
1373 A406	325fr multicolored	1.40 1.40
1374 A406	350fr multicolored	1.40 1.40
1375 A406	375fr multicolored	1.50 1.50
1376 A406	500fr multicolored	2.00 2.00
Nos. 1371-1376 (6)		8.55 8.55

See Nos. 1385-1399.



Intl. Year of Older Persons A407

30fr, Picture in book. 150fr, Man with mallet. 290fr, Musicians. 300fr, Scientists, vert.

Perf. 13½x13, 13x13¼

1999, Aug. 10	Litho.	
1377 A407	30fr multicolored .20 .20	
1378 A407	150fr multicolored .60 .60	
1379 A407	290fr multicolored 1.10 1.10	
1380 A407	300fr multicolored 1.25 1.25	
Nos. 1377-1380 (4)		3.15 3.15

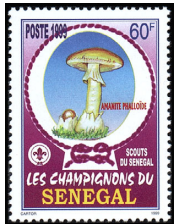

Mushrooms A408

Scouting emblem and: 60fr, "Amanite phalloide." 175fr, Coprinus atramentarius. 220fr, "Amanite vireuse." 250fr, Agaricus campester.

Perf. 13½x13½

1999, Aug. 27	Litho.	
1381 A408	60fr multicolored .25 .25	
1382 A408	175fr multicolored .70 .70	
1383 A408	220fr multicolored .90 .90	
1384 A408	250fr multicolored 1.00 1.00	
Nos. 1381-1384 (4)		2.85 2.85

Transportation Type of 1999

No. 1385 - Boats and ships: a, France, b, United States, c, Finnjet, d, Chusan, e, Sheers, f, Vendredi 13, g, Like No. 1371 without white margin, h, Pen Duick 11, i, Jester.

No. 1386 - Titanic: a, Construction, b, Launching, c, Departing, d, At start of voyage, e, Collision with iceberg, f, Like No. 1372 without white margin, g, Exploration of wreckage, h, Bow, passengers, i, Captain Edward John Smith.

No. 1387 - Automobiles: a, Duryea, b, Menon, c, Petite Renault, d, Zero Fiat, e, Spa, f, Packard, g, Like No. 1373 without white margin, h, Mercedes-Benz, i, Morris Minor.

No. 1388 - Trains: a, Mikado, b, 241P, c, Ten-wheeler, d, The Milwaukee, e, Class 1.S, f, Prussian locomotive G12, g, Like No. 1374 without white margin, h, KK-SEB Series 310, i, Outrance.

No. 1389 - Motorcycles and bicycles: a, Brooklands, b, Moto Brough Superior, c, 1903 race, d, Like No. 1375 without inscription at LL, e, Dave Thorpe Moto-cross Yamaha, f, Kevin Schwantz Moto Suzuki, g, Michaux bicycle, h, Racing bicycle with helmeted rider, i, Women on bicycles.

No. 1390 - Rockets, vert.: a, R.D. 107, USSR, b, Soyuz, USSR, c, Proton, USSR, d, Atlas-Centaur, US, e, Atlas-Agena, US, f, Atlas-Mercury, US, g, Titan 2, US, h, Juno 2, US, i, Saturn 1, US.

No. 1391 - Express trains: a, Acela, US, b, Class 332, Great Britain, c, ICE, Germany, d, TEE, Luxembourg, e, Nevada Super Speed, US, f, Inter City 250, Great Britain, g, Korean

High Speed, h, Eurostar, France & Great Britain, i, Thalys PBA, France.

No. 1392 - Supersonic aircraft or prototypes: a, SR-71, b, Maglifter, c, S.M. d, Super Concorde, e, TU-144, f, Boeing X, g, X-33, h, Like No. 1376 without white margin, i, X-34.

1000fr, Eric Tabarly and Pen Duick IV. No. 1394, Marc Seguin, arrival of train at Mont-Saint-Michel, vert. No. 1395, Walter P. Chrysler, 1924 Chrysler. No. 1396, Etienne Chamboron, TGV trains, vert. No. 1397, Bobby Julich on racing bicycle. No. 1398, Concorde, diff. 2500fr, Neil Armstrong.

1999, July 23 Litho. Perf. 13½

Sheets of 9	
1385 A406	250fr #a-i. 9.25 9.25
1386 A406	300fr #a-i. 11.00 11.00
1387 A406	325fr #a-i. 12.00 12.00
1388 A406	350fr #a-i. 13.00 13.00
1389 A406	375fr #a-i. 14.00 14.00
1390 A406	400fr #a-i. 15.00 15.00
1391 A406	450fr #a-i. 17.00 17.00
1392 A406	500fr #a-i. 18.00 18.00

Souvenir Sheets

1393 A406	1000fr multicolored 4.25 4.25
1394 A406	1500fr multicolored 5.50 5.50
1395 A406	1500fr multicolored 6.00 6.00
1396 A406	2000fr multicolored 8.25 8.25
1397 A406	2000fr multicolored 8.25 8.25
1398 A406	2000fr multicolored 8.25 8.25
1399 A406	2500fr multicolored 10.50 10.50

No. 1390 contains nine 35x50mm stamps. Nos. 1393, 1395, 1397-1399 each contain one 50x35 stamp. Nos. 1394 and 1396 each contain one 35x50mm stamp.



UPU, 125th Anniv. — A409



Mother Teresa — A411



First Manned Moon Landing, 30th Anniv. — A410

UPU emblem and: 270fr, Rainbows, envelope. 350fr, "125."

1999, Oct. 9	Litho.	Perf. 11½x11¼
1400 A409	270fr multi	1.10 1.10
1401 A409	350fr multi	1.40 1.40

1999, Oct. 9 Perf. 13½x13, 13x13¼

Designs: 25fr, Two astronauts on moon, flag. 145fr, Neil Armstrong, flag, astronaut on moon, vert. 180fr, Astronaut, flag, rocket, vert. 500fr, Astronaut on moon, space shuttle, vert.

1402 A410	25fr multi	.20 .20
1403 A410	145fr multi	.60 .60
1404 A410	180fr multi	.70 .70
1405 A410	500fr multi	2.00 2.00
Nos. 1402-1405 (4)		3.50 3.50

1999, Oct. 9 Perf. 11½x11¼

Mother Teresa and: 75fr, Child, facing away. 100fr, Three children. 290fr, Priest. 300fr, Child.

1406 A411	75fr multi	.25 .25
1407 A411	100fr multi	.40 .40
1408 A411	290fr multi	1.10 1.10
1409 A411	300fr multi	1.25 1.25
Nos. 1406-1409 (4)		3.00 3.00

Awarding of Nobel Peace Prize to Mother Teresa, 20th anniv.



Fauna A412

Designs: 60fr, Hippotragus equinus. 90fr, Haematopus ostralegus. 300fr, Dendrocygna viduata. 320fr, Demochelys coriacea.

1999, Oct. 9	Perf. 13½x13	
1410 A412	60fr multi .25 .25	
1411 A412	90fr multi .35 .35	
1412 A412	300fr multi 1.25 1.25	
1413 A412	320fr multi 1.25 1.25	
Nos. 1410-1413 (4)		3.10 3.10



Paintings by Paul Cézanne — A413

Various paintings.

1999	Perf. 13¼
1414 A413	200fr Sheet of 9, #a-i. 8.00 8.00



Betty Boop — A414

Designs: No. 1415, 250fr, With red guitar. No. 1416, 250fr, With microphone. No. 1417, 400fr, On chair.

No. 1418, 250fr: a, With saxophone. b, With tambourine. c, Like #1415 (continuous design). d, With pink guitar. e, On piano keys. f, With drumsticks. g, With earphones. h, Like #1416 (continuous design). i, With purple jacket.

No. 1419, 400fr: a, With red dress. b, With flowers. c, With blue pants. d, With purple dress. e, Like #1417 (continuous design). f, With black pants. g, With ank earrings. h, With black dress. i, With purple shirt and pants.

No. 1420, 1000fr, With saxophone. No. 1421, 1500fr, With red dress. No. 1422, 2000fr, With purple shirt.

1999	Litho.	Perf. 13¼
1415-1417	A414 Set of 3	3.75 3.75

Sheets of 9, #a-i

1418-1419	A414 Set of 2	24.00 24.00
-----------	---------------	-------------

Souvenir Sheets

1420-1422	A414 Set of 3	12.00 12.00
-----------	---------------	-------------



Actors and Actresses — A415

No. 1423, 250fr: a, Clark Gable, b, Rudolph Valentino, c, Errol Flynn, d, Cary Grant, e, Robert Taylor, f, Gary Cooper, g, James Dean, h, Humphrey Bogart, i, Marlon Brando.

No. 1424, 425fr: a, Grace Kelly, b, Marilyn Monroe, c, Audrey Hepburn, d, Greta Garbo, e, Jean Harlow, f, Loretta Young, g, Jane Russell, h, Dorothy Lamour, i, Veronica Lake.

No. 1425, 450fr: a, Ginger Rogers, Fred Astaire, b, Cary Grant, Katharine Hepburn, James Stewart, c, Melvyn Douglas, Greta Garbo, d, Vivien Leigh, Clark Gable, e, Burt Lancaster, Deborah Kerr, f, Humphrey Bogart, Lauren Bacall, g, Steve McQueen, Jacqueline Bisset, h, Gene Kelly, Rita Hayworth, i, Ingrid Bergman, Cary Grant.

1999	Sheets of 9, #a-i
1423-1425	A415 Set of 3 32.50 32.50



I Love Lucy — A416

Designs: No. 1426, 300fr, Fred, Ethel and Lucy with chick boxes. No. 1427, 300fr, Lucy reading murder mystery, vert.

No. 1428: a, Ethel, Lucy holding box. b, Ricky, Lucy, Fred and Ethel. c, Fred, Ethel and Lucy standing. d, Lucy with chicks. e, Fred, Ethel, Lucy and Ricky at table. f, Ethel and Lucy bending over. g, Lucy, h, Lucy, Ethel and Fred at table.

No. 1429, vert. - Lucy with: a, Telephone. b, Green dress. c, Black vest, d, Black hair bow, e, Spoon and bottle. f, Salad, g, Lilac jacket. h, Tan coat.

No. 1430, 1000fr, Lucy holding box, vert. No. 1431, 2000fr, Lucy holding bag, vert.

1999	Set of 2	2.40 2.40
1426-1427	A416 Sheet of 9, #1426, 1428a-1428h	11.00 11.00

1429	A416 300fr Sheet of 9, #1427, 1429a-1429h	11.00 11.00
------	---	-------------

Souvenir Sheets

1430-1431	A416 Set of 2	12.00 12.00
-----------	---------------	-------------



The Three Stooges — A417

Designs: No. 1432, Larry with scissors, Curly, Moe with drill.

No. 1433: a, Larry and Moe on bed, b, Larry, Moe, Curly in police uniforms, c, Moe, Larry on telephone, d, Larry and Moe with scissors, Curly, e, Larry, Curly, Moe behind operating room equipment, f, Moe on floor, Larry, Curly, g, Moe, Curly, Larry with ladder, h, Moe with plank, Larry, Curly.

No. 1434, 1000fr, Moe with feathers in hair, Curly, vert. No. 1435, 1500fr, Curly with hat, vert.

1999	Sheet of 9, #1432, 1433a-1433h	14.50 14.50
1432	A417 multi	1.60 1.60
1433	A417 400fr Sheet of 9, #1432, 1433a-1433h	14.50 14.50

Souvenir Sheets

1434-1435	A417 Set of 2	10.00 10.00
-----------	---------------	-------------



Picasso Paintings — A418

No. 1436: a. Country name in yellow, denomination at UL. b. Country name in white. c. Country name in yellow, denomination at UR. d. Country name in red.

1999
1436 A418 375fr Sheet of 4, #a-d 5.50 5.50



22nd Paris-Cairo-Dakar Rally — A419

Designs: 75fr, Motorcycles, car, truck, helicopter, Pyramids, 100fr, Cars, truck, Sphinx, Pyramid, camel and driver. 220fr, Motorcycle, truck, helicopter. 320fr, Camel and driver, motorcycle, car, Pyramids.

2000 Litho. Perf. 11½x11½
1437-1440 A419 Set of 4 2.00 2.00

World Meteorological Organization, 50th Anniv. A420



Designs: 100fr, Satellite dish, map, weather station. 790fr, Weather measuring equipment, vert.

2000 Perf. 11½x11½, 11½x11½
1441-1442 A420 Set of 2 2.50 2.50

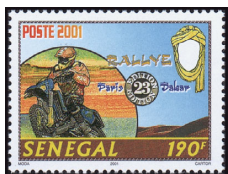

23rd Paris-Cairo-Dakar Rally — A421

Stylized head and: 190fr, Motorcyclist. 220fr, Facial features with text, vert. 240fr, Camel, vert. 790fr, Car.

Perf. 13½x13½, 13½x13½

2001, Jan. 6
1443-1446 A421 Set of 4 4.00 4.00



Advent of New Millennium A422

Millennium emblem and: 20fr, National Festival of Arts and Culture. 100fr, Pan-African Plastic Arts. 150fr, National Heritage Day. 300fr, Goree Memorial, horiz.

2001, Feb. 13 Perf. 13½x13, 13x13½
1447-1450 A422 Set of 4 1.60 1.60
Dated 2000.

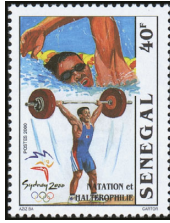

2000 Summer Olympics, Sydney — A423

Designs: 40fr, Swimming, weight lifting. 80fr, Taekwondo. 240fr, 200-meter race. 290fr, Handball.

2001, Feb. 28 Perf. 13½x13½
1451-1454 A423 Set of 4 1.75 1.75
Dated 2000.



Kermel Artisan Market — A424

Building and: 50fr, Woman, flowers. 90fr, Mask, drum. 250fr, Masks, bowls, horiz. 350fr, Woman, carvings.

Perf. 13½x13½, 13½x13½

2001, Mar. 15
1455-1458 A424 Set of 4 1.60 1.60



Medicinal Plants — A425

Designs: 240fr, Maytenus senegalensis. 320fr, Boscia senegalensis. 350fr, Euphorbia hirta. 500fr, Guiera senegalensis.

2001, Apr. 16 Litho. Perf. 13½x13
1459-1462 A425 Set of 4 4.00 4.00



19th Lions Intl. Convention, Dakar A426

Lions Intl. emblem and: 190fr, People in canoe, map of Senegal. 300fr, Lion, vert.

Perf. 13½x13½, 13½x13½

2001, May 21
1463-1464 A426 Set of 2 1.40 1.40



UN High Commissioner for Refugees, 50th Anniv. — A427

Emblem and: 240fr, Tank, refugees. 320fr, Refugee, globe, vert.

Perf. 13½x13½, 13½x13½
2001, June 20
1465-1466 A427 Set of 2 1.60 1.60

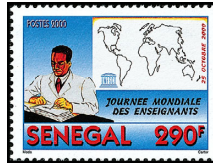

Intl. Teachers' Day — A428

UNESCO emblem and: 225fr, Book, teacher, vert. 290fr, Teacher, world map.

Perf. 13½x13, 13x13½
2001, Oct. 5 Litho.
1467-1468 A428 Set of 2 1.50 1.50
Dated 2000.



Tourism A430

Tourism emblem and: 145fr, Drummer and dancer. 290fr, Tree, windsurfer, person on air mattress, vert.

Perf. 13x13½, 13½x13
2001, Dec. 3 Litho.
1473-1474 A430 Set of 2 1.25 1.25
Dated 2000.



2002 African Cup Soccer Tournament, Mali A431

Tournament emblem and: 250fr, Flags, player holding cup, players and soccer ball. 380fr, Players near goal. 425fr, Players kicking ball at goal. 440fr, Player, cup, vert.

2002, Jan. 9
1475-1478 A431 Set of 4 4.00 4.00



Peulh Woman A433



Linguère A434

2003, Mar. 12 Litho. Perf. 13½x13
1484 A433 10fr brt orange
1491 A433 100fr brt yel grn
1497 A434 300fr brt rose lil
1502 A434 500fr olive green
1504 A434 1000fr brt blue

Seventeen additional stamps exist in this set. The editors would like to examine any examples.



Proclamation of the Act of African Union — A435

Map of Africa and: 330fr, Handshake, vert. 390fr, Hands, flags.

2002 Litho. Perf. 13½x13, 13x13½
1505-1506 A435 Set of 2 2.00 2.00

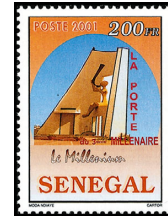

Door of the Third Millennium A436

Various depictions with frame colors of: 200fr, Orange. 290fr, Blue. 390fr, Olive green. 725fr, Rose pink.

2002 Perf. 13½x13
1507-1510 A436 Set of 4 4.50 4.50



Dak'Art 2002 A437

Art by: 200fr, Zehirum Yetmgeta. 380fr, Moustapha Dime, vert. 400fr, Abdoulaye Konate. 425fr, Gora Mbengue.

2002, Apr. 30 Perf. 13x13½, 13½x13
1511-1514 A437 Set of 4 4.00 4.00



Star and Map of Senegal — A438

Denomination color: 200fr, Green. 380fr, Red.

2002, May 15 Perf. 13½x13
1515-1516 A438 Set of 2 1.75 1.75



Horses A440

Designs: 30fr, Mbayar du Baol. 200fr, Mpar du Cayor. 250fr, Narougou. 300fr, Foutanke.

2002, Dec. 20 Litho. Perf. 13x13½
1519-1522 A440 Set of 4 2.50 2.50



A444



A445



New Partnership for African Development — A446

Designs: 250fr, Map of Africa, symbols of industry. 290fr, Map of Africa, bird, model of atom.

Perf. 13 $\frac{1}{4}$ x13, 13x13 $\frac{1}{4}$

2003, June 22 **Litho.**

1533 A444 200fr shown	.70	.70
1534 A444 250fr multi	.85	.85
1535 A445 250fr shown	.85	.85
1536 A444 290fr multi	1.00	1.00
1537 A446 360fr shown	1.25	1.25
Nos. 1533-1537 (5) 4.65 4.65		



Traditional Costumes — A447

Designs: 250fr, Goumbé Lébou. 360fr, Badiaranké. 390fr, Grand Boubou. 500fr, Bowede.

2003, July 16 **Perf. 13 $\frac{1}{4}$ x13**

1538-1541 A447 Set of 4	5.25	5.25
-------------------------	------	------

SEMI-POSTAL STAMPS



No. 84 Surcharged in Red

1915 Unwmk. Perf. 14x13 $\frac{1}{2}$

B1 A28 10c + 5c org red & rose	1.25	1.10
--------------------------------	------	------

No. B1 is on both ordinary and chalky paper.

Same Surcharge on No. 87

1918

B2 A28 15c + 5c red org & brn vio	1.25	1.10
-----------------------------------	------	------

Curie Issue
Common Design Type

1938 Engr. Perf. 13

B3 CD80 1.75fr + 50c brt ultra	8.50	8.50
--------------------------------	------	------

French Revolution Issue
Common Design Type
Photo., Name & Value Typo. in Black

1939

B4 CD83 45c + 25c green	6.25	6.25
B5 CD83 70c + 30c brown	6.25	6.25
B6 CD83 90c + 35c red org	6.25	6.25
B7 CD83 1.25fr + 1fr rose pink	6.25	6.25
B8 CD83 2.25fr + 2fr blue	6.25	6.25
Nos. B4-B8 (5) 31.25 31.25		

Stamps of 1935-38 Surcharged in Red or Black



1941 Perf. 12x12 $\frac{1}{2}$, 12

B9 A30 50c + 1fr red org	1.60	
B10 A31 80c + 2fr vio (R)	4.25	
B11 A30 1.50fr + 2fr dk bl	4.25	
B12 A30 2fr + 3fr blue	4.25	
Nos. B9-B12 (4) 14.35		

Common Design Type and



Barbara Sharpshooter SP1



Colonial Soldier SP2

1941 Photo. Perf. 13 $\frac{1}{2}$

B13 SP1 1fr + 1fr red	.80	
B14 CD86 1.50fr + 3fr maroon	.80	
B15 SP2 2.50fr + 1fr blue	.80	
Nos. B13-B15 (3) 2.40		

The surtax was for the defense of the colonies.

Nos. B13-B15 were issued by the Vichy government, but it is doubtful whether they were placed in use in Senegal.

Nos. 193-194 Surcharged in Black or Red



1944 Engr. Perf. 12 $\frac{1}{2}$ x12

B15A 50c + 1.50fr on 2.50fr deep blue (R)	.55	
B15B + 2.50fr on 1fr green	.55	

Colonial Development Fund. Nos. B15A-B15B were issued by the Vichy government in France, but were not placed on sale in Senegal.

Catalogue values for unused stamps in this section, from this point to the end of the section, are for Never Hinged items.

Republic Anti-Malaria Issue
Common Design Type

1962, Apr. 7 Engr. Unwmk.

B16 CD108 25fr + 5fr brt grn	.65	.65
------------------------------	-----	-----

Freedom from Hunger Issue
Common Design Type

1963, Mar. 21 Perf. 13

B17 CD112 25fr + 5fr dp vio, grn & brn	.50	.50
--	-----	-----



2002 World Cup Soccer Championships, Japan and Korea — SP4



2002 Litho. Perf. 13 $\frac{1}{2}$

B18 SP3 75fr + 100fr shown	.55	.55
----------------------------	-----	-----

World Cup: 290fr+50fr, Soccer ball and stadium. 360fr+50fr, Soccer field and crowd.

Perf. 13x13 $\frac{1}{4}$

B19 SP4 200fr + 100fr shown	.95	.95
B20 SP4 290fr + 50fr multi	1.10	1.10
B21 SP4 360fr + 50fr multi	1.25	1.25
Nos. B18-B21 (4) 3.85 3.85		

Value for No. B18 is for example with surrounding selvage.

AIR POST STAMPS



Landscape AP1



Caravan AP2

Perf. 12 $\frac{1}{2}$ x12, 12x12 $\frac{1}{2}$

1935 Engr. Unwmk.

C1 AP1 25c dk brown	.20	.20
C2 AP1 50c red orange	.45	.35
C3 AP1 1fr rose lilac	.20	.20
C4 AP1 1.25fr yellow grn	.20	.20
C5 AP1 2fr blue	.20	.20
C6 AP1 3fr olive grn	.35	.20
C7 AP2 3.50fr violet	.35	.20
C8 AP2 4.75fr orange	.75	.35
C9 AP2 6.50fr dk blue	.85	.75
C10 AP2 8fr black	1.40	1.25
C11 AP2 15fr rose lake	1.10	.80
Nos. C1-C11 (11) 6.05 4.70		

No. C8 surcharged "ENTR' AIDE FRANCAIS + 95f 25" in green, red violet or blue, was never issued in this colony.

Common Design Type

1940 Engr. Perf. 12 $\frac{1}{2}$ x12

C12 CD85 1.90fr ultra	.35	.35
C13 CD85 2.90fr dk red	.35	.35
C14 CD85 4.50fr dk gray grn	.40	.40
C15 CD85 4.90fr yellow bis	.65	.65
C16 CD85 6.90fr dp orange	.95	.95
Nos. C12-C16 (5) 2.70 2.70		

Common Design Types

1942

C17 CD88 50c car & bl	.20	
C18 CD88 1fr brn & blk	.35	
C19 CD88 2fr dk grn & red brn	.35	
C20 CD88 3fr dk bl & scar	.80	
C21 CD88 5fr vio & brn red	.55	

Frame Engr., Center Typo.

C22 CD89 10fr ultra, ind & hn	.55	
C23 CD89 20fr rose car, mag & choc	.80	
C24 CD89 50fr yel grn, dl grn & yel	1.40	2.40

Engr. & Photo. Size: 47x26mm

C25 CD88 100fr dk red & bl	1.75	3.25
Nos. C17-C25 (9) 6.75		

There is doubt whether Nos. C17 to C23 were officially placed in use.

Catalogue values for unused stamps in this section, from this point to the end of the section, are for Never Hinged items.

Republic



Abyssinian Roller — AP3

Designs: 50fr, Carmine bee-eater, vert. 200fr, Violet touraco, vert. 250fr, Red bishop, vert. 500fr, Fish eagle, vert.

Perf. 12 $\frac{1}{2}$ x13, 13x12 $\frac{1}{2}$

1960-63 Photo. Unwmk. Birds in Natural Colors

C26 AP3 50fr blk & gray bl (61)	1.50	.50
C27 AP3 100fr blk, yel & lil (61)	3.25	1.00
C28 AP3 200fr blk, grn & bl (61)	6.00	2.50
C29 AP3 250fr blk & pale grn (63)	6.00	3.00
C30 AP3 500fr blk & bl (63)	15.00	5.25
Nos. C26-C30 (5) 31.75 12.25		

Air Afrique Issue

Common Design Type

1962, Feb. 17 Engr. Perf. 13

C31 CD107 25fr vio brn, sl grn & ocher	.50	.30
--	-----	-----

African Postal Union Issue
Common Design Type

1963, Sept. 8 Photo. Perf. 12 $\frac{1}{2}$

C32 CD114 85fr choc, ocher & red	1.00	.50
----------------------------------	------	-----

Air Afrique Issue, 1963
Common Design Type

1963, Nov. 19 Unwmk. Perf. 13x12

C33 CD115 50fr multicolored	1.25	.65
-----------------------------	------	-----



Independence Monument — AP4

1964, Apr. 4 Photo. Perf. 12x13

C34 AP4 300fr ultra, tan, ocher & grn	3.25	1.75
---------------------------------------	------	------



Symbolic European and African Cities — AP5

1964, Apr. 18 Engr. Perf. 13

C35 AP5 150fr grn, brn red & blk	2.75	1.40
----------------------------------	------	------

Congress of the Intl. Federation of Twin Cities, Dakar.

Europafrica Issue, 1964



Peanuts, Globe, Factory, Figures of "Africa," and "Europe" — AP6

1964, July 20 Photo. Perf. 13x12

C36 AP6 50fr multicolored	1.25	.60
---------------------------	------	-----

See note after Madagascar No. 357.



Basketball AP7



Launching of Syncom 2 — AP8

1964, Aug. 22 Engr. Perf. 13
 C37 AP7 85fr shown 1.60 .65
 C38 AP7 100fr Pole vault 2.00 1.00
 18th Olympic Games, Tokyo, Oct. 10-25.

1964, Oct. 24 Unwmk. Perf. 13
 C39 AP8 150fr grn, red brn & ultra 1.75 1.00
 Communication through space.



Pres. John F. Kennedy (1917-1963) AP9



Mother and Child, Globe and Emblems AP10

1964, Dec. 5 Photo. Perf. 13
 C40 AP9 100fr brt yel, dk grn & brn red 1.60 1.00
 a. Souvenir sheet of 4 6.50 6.50

Scenic Type of Regular Issue, 1965
 View: 100fr, Shore of Gambia River in Eastern Senegal.

1965, Feb. 27 Engr. Perf. 13
 Size: 48x27mm
 C41 A48 100fr brn blk, grn & bis 1.50 .65

1965, Sept. 25 Unwmk. Perf. 13
 C42 AP10 50fr choc, brt bl & grn .65 .40
 International Cooperation Year.

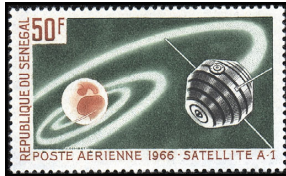

A-1 Satellite and Earth — AP11

Designs: No. C44, Diamant rocket. 90fr, Scout rocket and FR-1 satellite.

1966, Feb. 19 Engr. Perf. 13
 C43 AP11 50fr yel brn, dk grn & blk .65 .40
 C44 AP11 50fr Prus bl, lt red brn & car rose .65 .40
 C45 AP11 90fr dk red brn, dk gray & Prus bl 1.60 .85
 Nos. C43-C45 (3) 2.90 1.65
 French achievements in space.

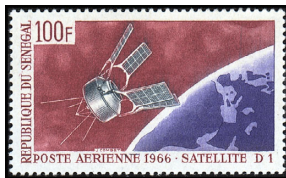

D-1 Satellite over Globe — AP12

1966, June 11 Engr. Perf. 13
 C46 AP12 100fr dk car, sl & vio 1.50 .80
 Launching of the D-1 satellite at Hammaquir, Algeria, Feb. 17, 1966.

Air Afrique Issue, 1966
 Common Design Type

1966, Aug. 31 Photo. Perf. 13
 C47 CD123 30fr red brn, blk & lem .50 .30



Mermoz Plane "Arc-en-Ciel" — AP13



Jean Mermoz — AP14

Designs: 35fr, Latecoère 300 "Croix du Sud." 100fr, Map showing last flight from Dakar to Brazil.

1966, Dec. 7 Engr. Perf. 13
 C48 AP13 20fr bl, rose lil & indigo .50 .20
 C49 AP13 35fr slate, brn & grn .65 .30
 C50 AP13 100fr grn, lt grn & mar 1.40 .50
 C51 AP14 150fr blk, ultra & mar 2.50 1.00
 Nos. C48-C51 (4) 5.05 2.00

Jean Mermoz (1901-36), French aviator, on the 30th anniv. of his last flight.



Dakar-Yoff Airport — AP15

1967, Apr. 22 Engr. Perf. 13
 C52 AP15 200fr red brn, ind & brt bl 2.25 1.00



Knob-billed Goose — AP16

Flowers and Birds: 100fr, Mimosa. 150fr, Flowering cactus. 250fr, Village weaver. 500fr, Bateleur.

1967-69 Photo. Perf. 11½
 Granite Paper Dated "1967"

C53 AP16 100fr gray, yel & grn 2.00 .80
 C54 AP16 150fr multicolored 2.75 1.25

Dated "1969"
 C55 AP16 250fr gray & multi 4.00 1.40

Dated "1968"
 C56 AP16 300fr brt bl & multi 6.00 2.00
 C57 AP16 500fr orange & multi 10.00 3.25
 Nos. C53-C57 (5) 24.75 8.70

Issued: 100fr, 150fr, 6/24/67; 500fr, 7/13/68; 300fr, 12/21/68; 250fr, 4/26/69.



The Girls from Avignon, by Picasso AP17

1967, July 22 Perf. 12x13
 C59 AP17 100fr multicolored 2.25 1.00

African Postal Union Issue, 1967
 Common Design Type

1967, Sept. 9 Engr. Perf. 13
 C60 CD124 100fr brt grn, vio & car lake 1.00 .50



Konrad Adenauer AP18



Weather Balloon, Vegetation and WMO Emblem — AP19

1968, Feb. 17 Photo. Perf. 12½
 C61 AP18 100fr dk red, ol & blk 1.40 .60
 a. Souvenir sheet of 4 6.00 6.00

Konrad Adenauer (1876-1967), chancellor of West Germany (1949-63).

1968, Mar. 23 Engr. Perf. 13
 C62 AP19 50fr blk, ultra & bl grn .80 .40
 8th World Meteorological Day, Mar. 23.



19th Olympic Games, Mexico City, Oct. 12-27 — AP20

1968, Oct. 12 Engr. Perf. 13
 C63 AP20 20fr Hurdling .35 .20
 C64 AP20 30fr Javelin .50 .30
 C65 AP20 50fr Judo 1.00 .35
 C66 AP20 75fr Basketball 1.50 .65
 Nos. C63-C66 (4) 3.35 1.50

PHILEXAFRIQUE Issue



Young Woman Reading Letter, by Jean Raoux AP21

1968, Oct. 26 Photo. Perf. 12½
 C67 AP21 100fr buff & multi 2.50 2.00

PHILEXAFRIQUE, Phil. Exhib. in Abidjan, Feb. 14-23, 1969. Printed with alternating buff label.

2nd PHILEXAFRIQUE Issue
 Common Design Type

Senegal #160 and Boulevard, Dakar.

1969, Feb. 14 Engr. Perf. 13
 C68 CD128 50fr grn, gray & pur 1.50 1.40



Tourist Emblem with Map of Africa and Dove — AP22

1969 Photo. Perf. 13
 C69 AP22 100fr red, lt grn & lt bl 1.00 .50
 Year of African Tourism, 1969.



Pres. Lamine Gueye (1891-1968) AP23

Design: 45fr, Pres. Gueye wearing fez.

1969, June 10 Photo. Perf. 12½
C70 AP23 30fr brn, org & blk .40 .20
C71 AP23 45fr brn, lt grnsh bl & blk .60 .30
 a. Min. sheet, 2 ea #C70-C71 2.50 2.50



"Transmission of Thought" Tapestry by Ousmane Faye — AP24



Fari, Tapestry by Allaye N'Diaye — AP25

1969, Oct. 25 Photo. Perf. 12½
C72 AP24 25fr multicolored .65 .35
Perf. 12x12½
C73 AP25 50fr multicolored 1.40 .65

Europafrica Issue



Baila Bridge — AP26

1969, Nov. 15 Photo. Perf. 13x12
C74 AP26 100fr multicolored 1.25 .50



Emile Lécrivain, Plane and Toulouse-Dakar Route — AP27

1970, Jan. 31 Engr. Perf. 13
C75 AP27 50fr grn, slate & rose brn .80 .40
 40th anniv. of the disappearance of the aviator Emile Lécrivain (1897-1929).



René Maran, Martinique AP28

Portraits: 45fr, Marcus Garvey, Jamaica. 50fr, Dr. Price Mars, Haiti.

1970, Mar. 21 Photo. Perf. 12½
C76 AP28 30fr red brn, lt grn & blk .35 .20
C77 AP28 45fr blue, pink & blk .55 .25
C78 AP28 50fr grn, buff & blk .80 .40
 Nos. C76-C78 (3) 1.70 .85

Issued to honor prominent Negro leaders.



"One People, One Purpose, One Faith" AP29

1970, Apr. 3 Photo. Perf. 11½
C79 AP29 500fr gold & multi 5.25 3.00
 a. Souvenir sheet 6.50 6.50
 10th anniv. of independence. No. C79 sold for 600fr.



Bay of Naples and Dakar Post Office — AP30

1970, May 2 Photo. Perf. 13x12½
C80 AP30 100fr multicolored 1.25 .60
 10th Europa Phil. Exhib., Naples, May 2-10.



Blue Cock, by Mamadou Niang AP31

Tapestries: 45fr, Fairy. 75fr, "Lunaris," by Jean Lurçat.

1970, June 20 Photo. Perf. 12½x12
C81 AP31 30fr black & multi .50 .35
C82 AP31 45fr dk red brn & multi 1.25 .50
C83 AP31 75fr yellow & multi 1.60 .65
 Nos. C81-C83 (3) 3.35 1.50



Head of the Courtesan Nagakawa, by Chobunsai Yeishi, and Mt. Fuji, by Hokusai — AP32

EXPO Emblem and: 25fr, Woman Playing Guitar, by Hokusai, and Sun Tower, vert. 150fr, "One of the Present-day Beauties of Nanboku" by Katsukawa Shuncho, vert.

1970, July 18 Engr. Perf. 13
C84 AP32 25fr red & green .35 .20
C85 AP32 75fr yel grn, dk bl & red brn .85 .35
C86 AP32 150fr bl, red brn & ocher 1.75 .80
 Nos. C84-C86 (3) 2.95 1.35

EXPO '70 Intl. Exhib., Osaka, Japan, Mar. 15-Sept. 13.



Tuna, Processing Plant and Ship — AP33



Urban Development in Dakar — AP34

1970, Aug. 22 Engr. Perf. 13
C87 AP33 30fr dl red, blk & brt bl .50 .20
C88 AP34 100fr chocolate & grn 1.40 .60
 Progress in industrialization and urbanization in Dakar.



Beethoven; Napoleon and Allegory of Eroica Symphony AP35

Design: 100fr, Beethoven holding quill.

1970, Sept. 26 Engr. Perf. 13
C89 AP35 50fr ol, brn & ocher 1.25 .50
C90 AP35 100fr Prus grn & dp claret 2.10 1.10

Ludwig van Beethoven (1770-1827), composer.



Globe, Scales and Women of Four Races — AP36

1970, Oct. 24 Engr. Perf. 13
C91 AP36 100fr grn, ocher & red 1.40 .80
 25th anniversary of United Nations.



De Gaulle, Map of Africa, Symbols — AP37



Phillis Wheatley, American Poet — AP39



"A Roof for Every Refugee" — AP38

100fr, Charles de Gaulle & map of Senegal.

1970, Dec. 31 Photo. Perf. 12½
C92 AP37 50fr multicolored 1.40 .85
C93 AP37 100fr blue & multi 2.75 1.60
 Honoring Pres. Charles de Gaulle as liberator of the colonies.

1971, Jan. 16
C94 AP38 100fr multicolored 1.00 .65
 High Commissioner for Refugees, 20th anniv.

1971, Apr. 10 Photo. Perf. 12½
 Prominent Blacks: 40fr, James E. K. Aggrey, Methodist missionary, Ghana. 60fr, Alain Le Roy Locke, American educator. 100fr, Booker T. Washington, American educator.

C95 AP39 25fr multicolored .25 .20
C96 AP39 40fr blk, bl & bis .40 .30
C97 AP39 60fr blk, bl & emer .65 .40
C98 AP39 100fr blk, bl & red 1.25 .60
 Nos. C95-C98 (4) 2.55 1.50



Napoleon as First Consul, by Ingres AP40

Designs: 25fr, Napoleon in 1809, by Robert Lefevre. 35fr, Napoleon on his death bed, by Georges Rouget. 50fr, Awakening into Immortality, sculpture by Francois Rude.

1971, June 19 Photo. Perf. 13
C99 AP40 15fr gold & multi .50 .40
C100 AP40 25fr gold & multi .85 .50
C101 AP40 35fr gold & multi 1.40 .60
C102 AP40 50fr gold & multi 2.00 1.00
 Nos. C99-C102 (4) 4.75 2.50

Napoleon Bonaparte (1769-1821).



Gamal Abdel Nasser — AP41



Alfred Nobel — AP41a

1971, July 17 **Perf. 12½**
C103 AP41 50fr multicolored .60 .30
 Nasser (1918-1970), President of Egypt.

1971, Sept. 25 **Photo. Perf. 13½x13**
C103A AP41a 100fr multicolored 1.40 .60
 Alfred Nobel (1833-1896), inventor of dynamite who established the Nobel Prizes.

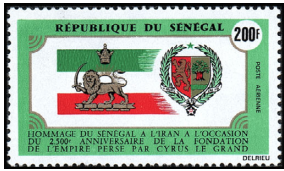

Iranian Flag and Senegal Coat of Arms — AP42

1971, Oct. 15 **Perf. 13x12½**
C104 AP42 200fr multicolored 2.00 1.00
 2500th anniversary of the founding of the Persian empire by Cyrus the Great.

African Postal Union Issue, 1971
 Common Design Type

Design: 100fr, Arms of Senegal and UAMPT Building, Brazzaville, Congo.

1971, Nov. 13 **Perf. 13x13½**
C105 CD135 100fr blue & multi 1.00 .50



Louis Armstrong (1900-1971), American Jazz Musician — AP43

1971, Nov. 27 **Photo. Perf. 12½**
C106 AP43 150fr gold & dk brn 4.00 1.50

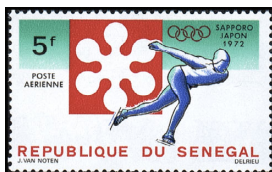

Sapporo Olympic Emblem and Speed Skating — AP44

Sapporo '72 Emblem and: 10fr, Bobsleding. 125fr, Skiing.

1972, Jan. 22 **Perf. 13**
C107 AP44 5fr multicolored .20 .20
C108 AP44 10fr multicolored .20 .20
C109 AP44 125fr multicolored 1.60 .60
 Nos. C107-C109 (3) 2.00 1.00

11th Winter Olympic Games, Sapporo, Japan, Feb. 3-13.



Fonteghetto della Farina, by Canaletto — AP45

Design: 100fr, San Giorgio Maggiore, by Giovanni Antonio Guardi, vert.

1972, Feb. 26
C110 AP45 50fr gold & multi 1.25 .65
C111 AP45 100fr gold & multi 2.10 1.25
 UNESCO campaign to save Venice.

Theater Type of Regular Issue
 150fr, Daniel Sorano as Shylock, vert.

1972, Mar. 25 **Photo. Perf. 12½x13**
C112 A99 150fr multicolored 3.00 1.50

Environment Type of Regular Issue
 100fr, Protection of the ocean (oil slick).

1972, June 3 **Photo. Perf. 13x12½**
C113 A101 100fr multicolored 1.40 .60



Emperor Haile Selassie, Ethiopian and Senegalese Flags — AP46

1972, July 23 **Photo. Perf. 13½x13**
C114 AP46 100fr gold & multi 1.00 .60
 80th birthday of Emperor Haile Selassie of Ethiopia.



Swordfish — AP47

Designs: 65fr, Killer whale. 75fr, Rhincodon. 125fr, Common rorqual (whale).

1972-73 **Photo. Perf. 11½**
C115 AP47 50fr multi 1.40 .65
C116 AP47 65fr multi 2.00 1.00
C117 AP47 75fr multi 2.25 1.25
C118 AP47 125fr multi 3.25 1.40
 Nos. C115-C118 (4) 8.90 4.30

Issued: #C115, C118, 11/25/72; #C116-C117, 7/28/73.



Palace of the Republic — AP48

1973, Apr. 3 **Photo. Perf. 13**
C119 AP48 100fr multi 1.00 .60



Hotel Teranga, Dakar — AP49

1973, May 26 **Photo. Perf. 13**
C120 AP49 100fr multi 1.00 .60



Emblem of African Lions Club — AP50

1973, June 2
C121 AP50 150fr multi 1.60 .80
 15th Congress of Lions Intl., District 403, Dakar, June 1-2.

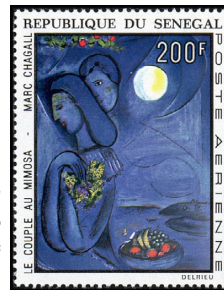

"Couple with Mimosa," by Marc Chagall AP51

1973, Aug. 11 **Photo. Perf. 13**
C122 AP51 200fr multi 4.00 2.10



Map of Italy with Riccione AP52



Human Rights Flame and People AP54



Raoul Follereau and World Map — AP53

1973, Aug. 25 **Engr. Perf. 13**
C123 AP52 100fr dk grn, red & pur 1.40 .60
 Intl. Phil. Exhib., Riccione 1973.

1973, Dec. 22 **Engr. Perf. 13**

100fr, Dr. Armauer G. Hansen & leprosy bacilli.

C124 AP53 40fr sl grn, pur & red brn .65 .20

C125 AP53 100fr sl grn, mag & plum 1.60 .60

Centenary of the discovery of the Hansen bacillus, the cause of leprosy.

1973, Dec. 15 **Photo. Perf. 13½**

65fr, Human Rights flame and drummer.

C126 AP54 35fr grn & multi .50 .25
C127 AP54 65fr org & multi .65 .40

25th anniv. of the Universal Declaration of Human Rights.

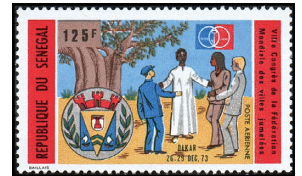

Men of Four Races, Arms of Dakar, Congress Emblem — AP55

50fr, Key joining twin cities & emblem, vert.

1973, Dec. 26 **Photo. Perf. 35**

C128 AP55 50fr org & multi .65 .35
C129 AP55 125fr red & multi 1.40 .50

8th Congress of the World Federation of Twin Cities, Dakar, Dec. 26-29.



Finfoots — AP56

1974, Feb. 9 **Photo. Perf. 13**

C130 AP56 1fr shown .20 .20
C131 AP56 2fr Spoonbills .20 .20
C132 AP56 3fr Crested cranes .20 .20

C133 AP56 4fr Egrets .20 .20
C134 AP56 250fr Flamingos 4.50 1.50

C135 AP56 250fr Flamingos 4.50 1.50

a. Strip of 2 + label 9.00
 Nos. C130-C135 (6) 9.80 3.80

Djoudj Park bird sanctuary. Denomination in gold on No. C134, in black on No. C135.



Tiger Attacking Wild Horse, by Delacroix — AP57

Design: 200fr, Tiger Hunt, by Eugène Delacroix (1798-1863).

1974, Mar. 23 **Photo. Perf. 13**

C136 AP57 150fr gold & multi 2.00 .80
C137 AP57 200fr gold & multi 2.50 1.25



Intl. Fair, Dakar — AP57a

1974, Nov. 28 **Embossed Perf. 10½**

C137A AP57a 350fr silver 4.50 4.50
C137B AP57a 1500fr gold 18.00 18.00



Soyuz and Apollo, Space Docking Emblem — AP58

1975, May 23 Engr. Perf. 13
C138 AP58 125fr multi 1.25 .60

US-USSR space cooperation. For overprint see No. C140.



Senegal Type D6, Tuscany Type A1, Map of Italy AP59

1975, Aug. 23 Engr. Perf. 13
C139 AP59 125fr org, vio & dk red 1.25 .60

Intl. Phil. Exhib., Riccione 1975.

No. C138 Overprinted: "JONCTION / 17 Juil. 1975"

1975, Oct. 21 Engr. Perf. 13
C140 AP58 125fr multi 1.25 .60

Apollo-Soyuz link-up in space, July 17, 1975.



Boston Massacre — AP60

Design: 500fr, Lafayette, Washington, Rochambeau and Battle of Yorktown.

1975, Dec. 20 Engr. Perf. 13
C141 AP60 250fr ultra, red & brn 2.60 1.10
C142 AP60 500fr bl & ver 5.00 2.50

American Bicentennial.



Concorde and Map—AP61

1976, Jan. 21 Litho. Perf. 13
C143 AP61 300fr multi 3.00 2.00

First commercial flight of supersonic jet Concorde, Paris to Rio de Janeiro, Jan. 21. For overprint see No. C145.

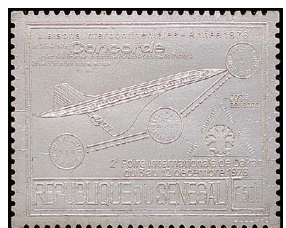

2nd Intl. Fair, Dakar — AP61a

1976, Dec. 3 Embossed Perf. 10 1/2
C143A AP61a 500fr silver 5.25 5.25
C143B AP61a 1500fr gold 18.00 18.00



Spaceship and Control Room — AP62

1977, June 25 Litho. Perf. 12 1/2
C144 AP62 300fr multi 2.00 1.25

Viking space mission to Mars.

No. C143 Overprinted in Red: "22.11.77 / PARIS NEW-YORK"

1977, Nov. 22 Perf. 13
C145 AP61 300fr multi 3.00 2.00

Concorde, 1st commercial flight, Paris-New York.



Evolution of Fishing — AP62a

Designs: 10fr, Fishermen hauling in netted catch. 15fr, Two fishermen in canoe. 20fr, Ship, man holding fish. 25fr, Fisherman holding net.

1977, Nov. 22 Litho. Perf. 12 1/2
C145A AP62a 5fr shown — —
C145B AP62a 10fr multi — —
C145C AP62a 15fr multi — —
C145D AP62a 20fr multi — —
C145E AP62a 25fr multi — —

Nos. C145A-C145E (0) .00 .00

Philexafrique II-Essen Issue
Common Design Types

Designs: No. C146, Lion & Senegal #C28. No. C147, Capercaillie & Schleswig-Holstein #1.

1978, Nov. 1 Litho. Perf. 12 1/2
C146 CD138 100fr multi 2.00 1.50
C147 CD139 100fr multi 2.00 1.50

a. Pair, #C146-C147 5.00 4.00



J. Dabry, L. Gimie, and J. Mermoz, Airplane, Map of Route (St. Louis-Natal) — AP63

1980, Dec. Photo. Perf. 13
C148 AP63 300fr multi 2.25 1.00

1st airmail crossing of So. Atlantic, 50th anniv.



1st Transatlantic Commercial Airmail Flight, 55th Anniv. — AP64

1985, May 12 Litho. Perf. 13
C149 AP64 250fr multi 2.25 1.00

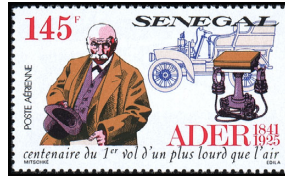

Clement Ader (1841-1926), Engineer and Aviation Pioneer — AP65

Ader and: 145fr, Automobile, microphone. 180fr, 615fr, 940fr, Bat-winged steam powered airplane.

1991, June 7 Litho. Perf. 13
C150 AP65 145fr multicolored 1.40 .40
C151 AP65 180fr multicolored 1.40 .65
C152 AP65 615fr multi, vert. 4.50 2.25

Nos. C150-C152 (3) 7.30 3.30

Souvenir Sheet

C153 AP65 940fr multi, vert. 7.00 3.50

AIR POST SEMI-POSTAL STAMPS

French Revolution Issue

Common Design Type

1939 Unwmk. Photo. Perf. 13
Name and Value Typo. in Orange

CB1 CD83 4.75 + 4fr brn blk 10.00 10.00

Surtax used for the defense of the colonies.

Dahomey types SPAP1-SPAP3 inscribed Senegal

Perf. 13 1/2 x 12 1/2, 13 (#CB4)

Photo, Engr. (#CB4)

1942, June 22
CB2 SPAP1 1.50fr + 3.50fr green .45 4.00

CB3 SPAP2 2fr + 6fr brown .45 4.00
CB4 SPAP3 3fr + 9fr car red .45 4.00

Nos. CB1-CB3 (3) 10.90 18.00

Native children's welfare fund.

Colonial Education Fund
Common Design Type

Perf. 12 1/2 x 13 1/2

1942, June 22 Engr.
CB5 CD86a 1.20fr + 1.80fr blue & red .45 4.00

Catalogue values for unused stamps in this section, from this point to the end of the section, are for Never Hinged items.

Republic



Nile Gods Uniting Upper and Lower Egypt (Abu Simbel) — SPAP1

1964, Mar. 7 Engr. Perf. 13
CB6 SPAP1 25fr + 5fr Prus bl, red brn & sl grn 1.10 .65

UNESCO campaign to save historic monuments in Nubia.

POSTAGE DUE STAMPS

Postage Due Stamps of French Colonies Surcharged



1903 Unwmk. Imperf.
J1 D1 10c on 50c lilac 62.50 62.50
J2 D1 10c on 60c brown, buff 62.50 62.50

J3 D1 10c on 1fr rose, buff 350.00 350.00
Nos. J1-J3 (3) 475.00 475.00



D2



D3

1906 Typo. Perf. 14x13 1/2

J4 D2 5c green, grnsh 4.00 3.00
J5 D2 10c red brown 5.25 4.00
J6 D2 15c dark blue 5.25 4.75
J7 D2 20c black, yellow 7.25 4.50
J8 D2 30c red, straw 7.50 7.25
J9 D2 50c violet 9.00 8.00
J10 D2 60c black, buff 11.00 11.00
J11 D2 1fr black, pinkish 16.00 16.00
Nos. J4-J11 (8) 65.25 58.50

1914
J12 D3 5c green .35 .35
J13 D3 10c rose .35 .35
J14 D3 15c gray .55 .55
J15 D3 20c brown .65 .55
J16 D3 30c blue 1.10 .85
J17 D3 50c black 1.25 1.25
J18 D3 60c orange 1.50 1.10
J19 D3 1fr violet 1.60 1.40
Nos. J12-J19 (8) 7.35 6.40

Type of 1914 Issue Surcharged



1927
J20 D3 2fr on 1fr lilac rose 5.00 5.00
J21 D3 3fr on 1fr orange brown 5.00 5.00



D4

1935 Engr. Perf. 12 1/2 x 12

J22 D4 5c yellow green .20 .20
J23 D4 10c red orange .20 .20
J24 D4 15c violet .20 .20
J25 D4 20c olive green .20 .20
J26 D4 30c reddish brown .20 .20
J27 D4 50c rose lilac .75 .75
J28 D4 60c orange 1.00 1.00
J29 D4 1fr black .75 .75
J30 D4 2fr dark blue .75 .75
J31 D4 3fr dark carmine 1.00 1.00
Nos. J22-J31 (10) 5.25 5.25

Catalogue values for unused stamps in this section, from this point to the end of the section, are for Never Hinged items.

Republic



D5



Lion — D6

1961, Feb. 20 Typo. Perf. 14x13 1/2

J32 D5 1fr orange & red .20 .20
J33 D5 2fr ultra & red .20 .20
J34 D5 5fr brown & red .20 .20
J35 D5 20fr green & red .60 .60
J36 D5 25fr red lilac & red .55 .55
Nos. J32-J36 (5) 1.75 1.75

1966-83 Typo. Perf. 14x13
Lion in Gold

J37 D6 1fr red & black .20 .20
J38 D6 2fr yel brn & black .20 .20
J39 D6 5fr red lilac & black .20 .20
J40 D6 10fr brt blue & black .20 .20
J41 D6 20fr emerald & black .40 .40
J42 D6 30fr gray & black .80 .80

J43	D6	60fr	blue & black	.40	.40
J44	D6	90fr	rose & black	.60	.40
				3.00	2.80
Nos. J37-J44 (8)					

Issued: 1fr-30fr, 12/1/66; others, 10/1983.

OFFICIAL STAMPS

Catalogue values for unused stamps in this section are for Never Hinged items.



Arms — O1



Baobab Tree — O2

Perf. 14x13 1/2

1961, Sept. 18 **Typo. Unwmk. Denominations in Black**

O1	O1	1fr	sepia & bl	.20	.20
O2	O1	2fr	dk bl & org	.20	.20
O3	O1	5fr	maroon & grn	.20	.20
O4	O1	10fr	ver & bl	.20	.20
O5	O1	25fr	vio bl & ver	.50	.20
O6	O1	50fr	ver & gray	.65	.45
O7	O1	85fr	lilac & org	1.25	.60
O8	O1	100fr	ver & yel grn	2.00	1.10
				5.20	3.15
Nos. O1-O8 (8)					

1966-77 **Typo. Perf. 14x13**

O9	O2	1fr	yel & blk	.20	.20
O10	O2	5fr	org & blk	.20	.20
O11	O2	10fr	red & blk	.20	.20
O12	O2	20fr	dp red lil & blk	.20	.20
O13	O2	25fr	dp lil & blk (75)	.20	.20
O14	O2	30fr	bl & blk	.30	.20
O15	O2	35fr	bl & blk (73)	.40	.20
O16	O2	40fr	grnsh bl & blk (75)	.30	.20
O17	O2	55fr	emer & blk	.65	.45
O18	O2	60fr	emer & blk (77)	.40	.20
O19	O2	90fr	dk bl grn & blk	1.00	.25
O20	O2	100fr	brn & blk	1.25	.25
				5.30	2.75
Nos. O9-O20 (12)					

See Nos. O22-O25.

No. O17 Surcharged with New Value and Two Bars

1969
O21 O2 60fr on 55fr emer & blk 1.00 .20

1983, Oct. **Typo. Perf. 14x13**
O22 O2 90fr dk grn & blk .60 .20

"90F" is shorter and wider than on Nos. O9-O22.

1991 **Litho. Perf. 13**

O23	O2	50fr	rd & blk	.40	.20
O24	O2	145fr	brt grn & blk	1.00	.20
O25	O2	180fr	org yel & blk	1.25	.30
				2.65	.70
Nos. O23-O25 (3)					

This is an expanding set. Numbers will change if necessary.

SENEGAMBIA & NIGER

se-na-'gam-be-'a and 'ni-jar

A French Administrative unit for the Senegal and Niger possessions in Africa during the period when the French possessions in Africa were being definitely divided into colonies and protectorates. The name was dropped in 1904 when this territory was consolidated with part of French Sudan, under the name Upper Senegal and Niger.

100 Centimes = 1 Franc



Navigation and Commerce — A1

1903 **Unwmk. Typo. Perf. 14x13 1/2**
Name of Colony in Blue or Carmine

1	A1	1c	black, lil bl	1.40	1.40
2	A1	2c	brown, buff	1.40	1.40
3	A1	4c	claret, lav	4.00	4.00
4	A1	5c	yel grn	4.50	4.50
5	A1	10c	red	5.25	5.25
6	A1	15c	gray	10.00	10.00
7	A1	20c	red, green	8.50	8.50
8	A1	25c	blue	13.50	13.50
9	A1	30c	brn, bistre	11.50	11.50
10	A1	40c	red, straw	16.00	16.00
11	A1	50c	brn, azure	32.50	32.50
12	A1	75c	deep vio, org	35.00	35.00
13	A1	1fr	brnz grn, straw	45.00	45.00
				188.55	188.55
Nos. 1-13 (13)					

Perf. 13 1/2x14 stamps are counterfeits.

SERBIA

'sar-be-'a

LOCATION — In southeastern Europe, bounded by Romania and Bulgaria on the east, the former Austro-Hungarian Empire on the north, Greece on the south, and Albania and Montenegro on the west

GOVT. — Kingdom
AREA — 18,650 sq. mi.
POP. — 2,911,701 (1910)
CAPITAL — Belgrade

Following World War I, Serbia united with Montenegro, Bosnia and Herzegovina, Croatia, Dalmatia and Slovenia to form the kingdom (later republic) of Yugoslavia.

100 Paras = 1 Dinar



Coat of Arms — A1



Prince Michael (Obrenovich III) — A2

1866 **Unwmk. Typo. Imperf.**
Paper colored Through

1	A1	1p	dk green, dk vio rose	45.00
---	----	----	-----------------------	-------

Surface Colored Paper, Thin or Thick

2	A1	1p	dk green, lil rose	50.00	
a.		1p	olive green, rose	50.00	
b.		1p	yel grn, pale rose (thick paper)	300.00	
3	A1	2p	red brown, lilac	60.00	
a.		2p	red brn, lil gray (thick paper)	250.00	
b.		2p	dl grn, lil gray (thick paper)	800.00	
				155.00	
Nos. 1-3 (3)					

Vienna Printing

Perf. 12

4	A2	10p	orange	750.00	500.00
5	A2	20p	rose	425.00	175.00
6	A2	40p	blue	475.00	125.00
a.		Half used as 20p on cover		1,650.	642.50
Nos. 4-6 (3)					

Belgrade Printing

Perf. 9 1/2

7	A2	1p	green	15.00	
8	A2	2p	bistre brn	22.50	
9	A2	20p	rose	15.00	15.00
a.		Pair, imperf. between			
10	A2	40p	ultra	160.00	175.00
a.		Half used as 20p on cover		212.50	
Nos. 7-10 (4)					

Pelure Paper

11	A2	10p	orange	65.00	70.00
12	A2	20p	rose	60.00	8.75
a.		Pair, imperf. between			
13	A2	40p	ultra	35.00	25.00
a.		Pair, imperf. between			
b.		Half used as 20p on cover		160.00	103.75
Nos. 11-13 (3)					

Nos. 1-3, 7-8, 14-16, 25-26 were used only as newspaper tax stamps.

1868-69 **Ordinary Paper Imperf.**

14	A2	1p	green	35.00
a.		1p	olive green ('69)	2,000.
15	A2	2p	brown	50.00
a.		2p	bistre brown ('69)	160.00

Counterfeits of type A2 are common.



Prince Milan (Obrenovich IV)
A3 A4

Perf. 9 1/2, 12 and Compound

1869-78

16	A3	1p	yellow	3.75	95.00
17	A3	10p	red brown	7.50	3.75
a.		10p	yellow brown	350.00	35.00
18	A3	10p	orange ('78)	1.25	3.25
19	A3	15p	orange	85.00	15.00
20	A3	20p	gray blue	1.50	2.50
a.		20p	ultramarine	3.25	2.00
b.		Half used as 10p on cover		1.50	5.75
21	A3	25p	rose	1.50	5.75
22	A3	35p	lt green	3.00	3.50
23	A3	40p	violet	1.50	2.75
a.		Half used as 20p on cover		5.00	3.75
24	A3	50p	blue green	110.00	135.25
Nos. 16-24 (9)					

The first setting, which included all values except No. 18, had the stamps 2-2 1/2mm apart. A new setting, introduced in 1878, had the stamps 3-4mm apart, providing wider margins. Only Nos. 17, 18, 20 and 21 exist in this new setting, which differs also in shades from the earlier setting. The narrow-spaced Nos. 17, 20 and 21 are rarer, especially unused, as are the early shades of Nos. 23 and 24. All values except Nos. 19 and 24 are known in various partly perforated varieties. Counterfeits exist. See No. 25.

1872-79 **Imperf.**

25	A3	1p	yellow	4.50	7.75
a.		Tête bêche pair			
26	A4	2p	blk, thin paper ('79)	.50	.50
a.		Thick paper ('73)		1.50	10.00

Used value of No. 26 is for canceled-to-order.



King Milan I — A5



King Alexander (Obrenovich V) — A6

1880 **Perf. 13x13 1/2**

27	A5	5p	green	.50	.20
a.		5p	olive green	475.00	2.00
28	A5	10p	rose	1.50	.20
29	A5	20p	orange	.50	.20
a.		20p	yellow	3.00	1.25
30	A5	25p	ultra	1.00	.75
a.		25p	blue	1.25	.75
31	A5	50p	brown	1.00	3.75
a.		50p	brown violet	140.00	6.00
32	A5	1d	violet	6.75	3.00
				11.25	11.10
Nos. 27-32 (6)					

1890

33	A6	5p	green	.20	.20
34	A6	10p	rose red	.50	.20
35	A6	15p	rd violet	.50	.20
36	A6	20p	orange	.35	.20
37	A6	25p	blue	.60	.25
38	A6	50p	brown	2.00	2.00
39	A6	1d	dull lilac	7.50	6.25
				11.65	9.30
Nos. 33-39 (7)					



King Alexander — A7

1894-96 **Perf. 13x13 1/2**
Granite Paper

40	A7	5p	green	3.25	.20
a.		Perf. 11 1/2		3.50	.40
41	A7	10p	car rose	3.50	.20
b.		Perf. 11 1/2		45.00	.75

42	A7	15p	violet	5.00	.20
43	A7	20p	orange	52.50	.50
a.		Half used as 10p on cover			375.00
44	A7	25p	blue	10.50	.20
45	A7	50p	brown	11.00	.45
46	A7	1d	dk green	1.50	2.50
47	A7	1d	rd brn, bl ('96)	11.00	3.75
				98.25	8.00
Nos. 40-47 (8)					

1898-1900 **Perf. 13x13 1/2, 11 1/2**
Ordinary Paper

48	A7	1p	dull red	.25	.25
49	A7	5p	green	1.50	.20
50	A7	10p	rose	42.50	.20
51	A7	15p	violet	7.00	.20
52	A7	20p	orange	6.25	.25
53	A7	25p	deep blue	7.00	.30
54	A7	50p	brown	12.50	3.00
				77.00	4.40
Nos. 48-54 (7)					

Nos. 49-54 exist imperf. Nos. 49-51, 53 and 56-57 exist with perf. 13x13 1/2x11 1/2x13 1/2.

Type of 1900 Stamp Surcharged



1900
56 A7 10p on 20p rose 2.50 .20

Same, Surcharged 10 П А Р А

1901
57 A7 10p on 20p rose 1.75 .20
58 A7 15p on 1d rd brn, bl 3.75 1.00

a. Inverted surcharge 100.00 110.00



King Alexander (Obrenovich V)
A8 A9

1901-03 **Typo. Perf. 11 1/2**

59	A8	5p	green	.20	.20
----	----	----	-------	-----	-----

72	A10	20p org & blk (Bk)	.25	.20
73	A10	25p bl & blk (Bk)	.25	.20
a.		Double overprint	10.00	
74	A10	50p gray & blk (R)	2.50	.65

There were two printings of the type I overprint on Nos. 68-74, one typographed and one lithographed.

Type II

75	A10	1d bl grn & blk (Bk)	7.50	2.50
----	-----	----------------------	------	------

#68-75 with overprint omitted, value, set \$75.

Perf. 11½

Type I

75A	A10	5p (Bl)	.25	.35
75B	A10	50p (R)	.75	2.00
75C	A10	1d (Bk)	1.50	4.00

Type II

76	A10	3d vio & blk (R Br)	1.50	1.75
a.		Perf. 13½	90.00	90.00
77	A10	5d lt brn & blk (Bl)	1.50	2.00



Type I With Additional Surcharge

78	A10	1p on 5d (R)	.75	2.75
a.		Perf. 13½	275.00	275.00
		Nos. 68-78 (14)	18.00	17.50



Karageorge and Peter I — A11



Insurgents, 1804 A12

79	A11	5p yellow green	.20	.20
80	A11	10p rose red	.20	.20
81	A11	15p red violet	.35	.30
82	A11	25p blue	.50	.35
83	A11	50p gray brown	.60	.60
84	A12	1d bistre	1.00	1.25
85	A12	3d blue green	2.00	3.50
86	A12	5d violet	2.50	4.00
		Nos. 79-86 (8)	7.35	10.40

Centenary of the Karageorgevich dynasty and the coronation of King Peter. Counterfeits of Nos. 79-86 exist.



King Peter I Karageorgevich A13 A14

Perf. 11½, 12x11½

87	A13	1p gray & blk	.20	.20
88	A13	5p yel grn & blk	.50	.20
89	A13	10p red & blk	1.50	.20
90	A13	15p red lil & blk	1.75	.20
91	A13	20p yellow & blk	3.00	.20
92	A13	25p ultra & blk	4.25	.20
93	A13	30p sl grn & blk	2.50	.20
94	A13	50p dk brown & blk	3.00	.20
95	A13	1d bistre & blk	.60	.25
96	A13	3d blue grn & blk	.60	.60
97	A13	5d violet & blk	2.50	1.90
		Nos. 87-97 (11)	20.40	4.35

Counterfeits of Nos. 87-97 abound. The stamps of this issue may be found on both thick and thin paper.

98	A13	1p gray & blk	.25	.20
99	A13	5p yel grn & blk	2.25	.20
100	A13	10p red & blk	6.75	.20
101	A13	15p red lilac & blk	6.75	.20
102	A13	20p yellow & blk	7.25	.20

103	A13	25p ultra & blk	6.75	.20
104	A13	30p gray grn & blk	10.00	.20
105	A13	50p dk brn & blk	13.00	.60
		Nos. 98-105 (8)	53.00	2.00

Nos. 90, 98-100, 102-104 are known imperforate but are not believed to have been issued in this condition.

Values of Nos. 98-105 are for horizontally laid paper. Four values also exist on vertically laid paper (1p, 5p, 10p, 30p).

1911-14

Thick Wove Paper

108	A14	1p slate green	.20	.20
109	A14	2p dark violet	.20	.20
110	A14	5p green	.20	.20
111	A14	5p pale yel grn (*14)	.20	.20
112	A14	10p carmine	.20	.20
113	A14	10p red (*14)	.20	.20
114	A14	15p red violet	.20	.20
115	A14	15p slate blk (*14)	.20	.20
a.		15p red (error)	.20	.20
116	A14	20p yellow	.20	.20
117	A14	20p brown (*14)	.40	.20
118	A14	25p deep blue	.30	.20
119	A14	25p indigo (*14)	.20	.20
120	A14	30p blue green	.20	.20
121	A14	30p olive grn (*14)	.20	.20
122	A14	50p dk brown	.20	.20
123	A14	50p brn red (*14)	.20	.20
124	A14	1d orange	15.00	25.00
125	A14	1d slate (*14)	2.00	2.75
126	A14	3d lake	27.50	77.50
127	A14	3d olive yel (*14)	77.50	475.00
128	A14	5d violet	27.50	42.50
129	A14	5d dk violet (*14)	2.00	14.00
		Nos. 108-129 (22)	155.00	

Counterfeits exist.



King Peter and Military Staff — A15

132	A15	5p yellow green	.20	.20
133	A15	10p scarlet	.20	.20
134	A15	15p slate	3.75	.60
135	A15	20p brown	.60	.60
136	A15	25p blue	7.50	5.00
137	A15	30p olive green	5.00	20.00
138	A15	50p orange brown	20.00	37.25
		Nos. 132-138 (7)	37.25	

Nos. 134-138 were prepared but not issued for postal use. Instead they were permitted to be used as wartime emergency currency. Some are known imperf. The 15p also exists in blue from an erroneous cliché in the 25p plate; value \$250.

POSTES SERBES

Stamps of France, 1900-1907, with this handstamped control were used in 1916-1918 by the Serbian Postal Bureau, in the Island of Corfu. On the 1c to 35c, the handstamp covers 2 or 3 stamps. It was applied after the stamps were on the cover.



King Peter and Prince Alexander — A16

155	A16	1p black	.20	.20
156	A16	2p olive brown	.20	.20
157	A16	5p apple green	.20	.20
158	A16	10p red	.20	.20
159	A16	15p black brown	.20	.20
160	A16	20p red brown	.20	.20
161	A16	20p violet (*20)	1.10	.60
162	A16	25p deep blue	.20	.20
163	A16	30p olive green	.20	.20

164	A16	50p violet	.20	.20
165	A16	1d violet brown	.25	.20
166	A16	3d slate green	.75	.60
167	A16	5d red brown	1.25	.80
		Nos. 155-167 (13)	5.15	4.00

#157-160, 164 exist imperf. Value each \$6.

1920	Pelure Paper	Perf. 11½		
169	A16	1p black	.20	.20
170	A16	2p olive brown	.20	.20

SERBIA & MONTENEGRO
100 Paras = 1 Dinar

Yugoslavia became Serbia & Montenegro Feb. 4, 2003, with each section of the country maintaining and operating their own postal service, and each having their own currency. After Feb. 4, 2006, both Serbia and Montenegro will have the right to vote for independence.

The listings below contain stamps bearing the dinar currency, for use in Serbia, or those bearing both the dinar and euro currencies, which were issued for use in either Serbia or Montenegro. Stamps inscribed in euro currency only were used in Montenegro and may be found in listings for that country.



Council of Europe — A20

Map color: 16d, Red violet. 28.70d, Blue.

2003, Apr. 3	Litho.	Perf. 13%		
180-181	A20	Set of 2	1.50	1.50



Easter — A21

Religious paintings: 12d, From 16th cent. 16d, By D. Bacevic. 26.20d, From 1616. 28.70d, By Giovanni Bellini.

2003, Apr. 18				
182-185	A21	Set of 4	3.00	3.00



Belgrade Choral Society, 150th Anniv. A22

2003, Apr. 22	Perf. 13¼ Syncopated			
186	A22	16d multi	.55	.55



Europa — A23

Man pasting poster on: 28.70d, Pillar. 50d, Wall.

2003, May 9		Perf. 13%		
187-188	A23	Set of 2	2.75	2.75



Flowers — A24

2003, May 13				
189	Horiz. strip of 4 + central label		3.25	3.25
a.	A24 16d Galanthus nivalis		.55	.55
b.	A24 24d Erythronium dens-caris		.80	.80
c.	A24 26.20d Hepatica nobilis		.90	.90
d.	A24 28.70d Anemone ranunculoides		1.00	1.00



Actors and Actresses — A25

No. 190: a, Ilija Stanojevic (1859-1930). b, Dobrovoje Dobrica Milutinovic (1880-1956). c, Zivana Zanka Stokic (1887-1947). d, Ljubinka Bobic (1897-1978). e, Radomir-Rasa Plavovic (1899-1977). f, Milivoje Zivanovic (1900-76). g, Miloslav Mija Alekic (1923-95). h, Zoran Radmilovic (1933-85).

2003, May 20				
190	A25	16d Sheet of 8, #a-h, + 8 labels	4.50	4.50



First Automobile in Belgrade, Cent. — A26

2003, June 3	Perf. 13¼ Syncopated			
191	A26	16d multi	.55	.55



Nature Protection A27

Views of Zavasvic Nature Reserve: 28.70d, River. 50d, Swamp, vert.

2003, June 12				
192-193	A27	Set of 2	2.75	2.75

Yugoslavia No. F1 and Type of Yugoslavia No. 2258 Surcharge



2003, July 3	Litho.	Perf. 12½		
194	RL1	1d on (R) ultra	.20	.20
195	A751	12d on 20p lil rose & pale vio	.40	.40



No. 189b Under Magnifying Glass — A28



Postal Van and Parcels — A29



Woman With Headset
A30



Postal Van
A31



Cable Television System — A32

2003 **Litho.** **Perf. 12½**
 196 A28 1d multi .20 .20
 197 A29 8d multi .25 .25
 198 A30 12d multi .40 .40
 199 A31 16d multi .55 .55
 200 A32 32d multi 1.10 1.10
 Nos. 196-200 (5) 2.50 2.50
 Issued: 16d, 8/4; others 8/7.



Military Museum, Belgrade, 125th Anniv. — A33

2003, Aug. 27 **Perf. 13x13¼**
 201 A33 16d (25c) multi .55 .55



Serbian Women's Circle, Cent. — A34

Perf. 13¼ Syncopated
2003, Aug. 28
 202 A34 16d (25c) multi .55 .55



Serbian and Montenegrin States, 125th Anniv. — A35

Designs: No. 203, 16d (25c), Serbian arms, denomination at UR. No. 204, 16d (25c), Montenegrin arms, denomination at UL.

2003, Sept. 10
 203-204 A35 Set of 2 1.10 1.10



Ninth European Model Rocketry Championship, Sremska Mitrovica
A36

2003, Sept. 12 **Perf. 13x13¼**
 205 A36 16d (25c) multi .55 .55



Second Danube Countries Conference on Art and Culture — A37

Carved rocks with: No. 206, 16d (25c), Denomination at UL. No. 207, 16d (25c), Denomination at UR.

2003, Sept. 17
 206-207 A37 Set of 2 1.10 1.10
 Nos. 206-207 were each printed in sheets of 8 + label.

Souvenir Sheet



Serbiafila XIII Philatelic Exhibition — A38

No. 208: a, Belgrade in the 17th century. b, Sculpture.

2003, Sept. 22 **Perf. 13¼**
 208 A38 32d (50c) Sheet of 2, #a-b 2.25 2.25



Joy of Europe — A39

Children's drawings: 28.70d (50c), Man, woman, bird and flower. 50d (80c), Rabbit, flowers, horis.

2003, Oct. 14 **Perf. 13¼**
 209-210 A39 Set of 2 2.75 2.75



Vecernje Novosti Newspaper, 50th Anniv. — A40

2003, Oct. 16
 211 A40 32d (50c) multi 1.10 1.10



Stamp Day — A41

2003, Oct. 24
 212 A41 16d (25c) multi .55 .55



Association of Applied Artists and Designers, 50th Anniv. — A42

2003, Oct. 29
 213 A42 16d (25c) multi .55 .55



National Theater of Montenegro, 50th Anniv. — A43

2003, Nov. 1 **Perf. 13¼x13**
 214 A43 32d (50c) multi 1.10 1.10



City of Pancevo, 850th Anniv. — A44

2003, Nov. 12 **Perf. 13x13¼**
 215 A44 32d (50c) multi 1.25 1.25



Christmas — A45

Designs: 10d, Santa Claus and reindeer. 13.50d, Ornaments. 26.20d, Snowflakes.

2003, Nov. 24 **Perf. 13¼**
 216-218 A45 Set of 3 1.75 1.75
 Complete booklet, 10 #216 3.75
 Complete booklet, 10 #217 4.75



Serbian Orthodox Church Museum Exhibits — A46

No. 219: a, Painting of St. John the Baptist, 1645. b, Cross, 1602. c, Miter, 15th cent. d, Tabernacle, 1550-51.

2003, Nov. 26 **Perf. 13¼x13**
 219 Horiz. strip of 4 + central label 3.50 3.50
 a. A46 16d (25c) multi .60 .60
 b. A46 24d (35c) multi .85 .85
 c. A46 26.20d (40c) multi .95 .95
 d. A46 28.70d (50c) multi 1.00 1.00

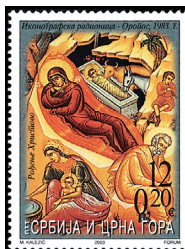

Christmas
A47

Religious paintings: 12d (20c), Nativity, 1983. 16d (25c), Nativity, 18th cent. 26.20d (40c), Madonna and Child, 2000. 28.70d

(50c), Adoration of the Magi, by Albrecht Durer.

2003, Dec. 2 **Perf. 13x13¼**
 220-223 A47 Set of 4 3.00 3.00



Submarine Units, 75th Anniv. — A48

2003, Dec. 10 **Perf. 13¼**
 224 A48 32d (50c) multi 1.25 1.25

Printed in sheets of 8 + label.



Powered Flight, Cent. — A49

Designs: 16d (25c), Wright Brothers and airplane. 28.70d (50c), Airplane in flight, horse-drawn carriages.

2003, Dec. 17
 225-226 A49 Set of 2 1.75 1.75



Politika Newspaper, Cent. — A50

Centenary emblem and: No. 227, 16d (25c), Typewriter. No. 228, 16d, (25c), Office building, vert.

2004, Jan. 21
 227-228 A50 Set of 2 1.25 1.25



Worldwide Fund for Nature (WWF) A51

No. 229 - Insects: a, Parnassius apollo. b, Rosalia alpina. c, Aeshna viridis. d, Saga pedo.

2004, Jan. 30 **Perf. 13¼**
 229 Horiz. strip of 4 + central label 3.00 3.00
 a. A51 12d (20c) multi .45 .45
 b. A51 16d (25c) multi .60 .60
 c. A51 26.20d (40c) multi .95 .95
 d. A51 28.70d (50c) multi 1.00 1.00



First Serbian Rebellion, Bicent. — A52

Bicentennial emblem and: No. 230, 16d (25c), Flag, Karageorge (George Petrovic). No. 231, 16d (25c), Children and map of Europe.

2004, Feb. 13 **Perf. 13x13¼**
 230-231 A52 Set of 2 1.10 1.10



Flora and Butterflies — A53

No. 232: a, Ramonda serbica. b, Ramonda nathaliae. c, Heodes virgaurea. d, Lysandra bellargus.

Table with columns: No., Date, Description, Price. Includes items 232 and 233.



2004 Summer Olympics, Athens — A54

Designs: 32d (50c), Runner. 56d (80c), Wrestlers.

Table with columns: No., Date, Description, Price. Includes items 232-234.

POSTAGE DUE STAMPS



Coat of Arms D1 D2

Table listing postage due stamps with columns: No., Description, Price.

1898-1904

Ordinary Paper

Table listing ordinary paper stamps from 1898-1904.

1906 Granite Paper

Table listing granite paper stamps from 1906.

1909

Laid Paper

Table listing laid paper stamps from 1909.

1914

White Wove Paper

Table listing white wove paper stamps from 1914.

1918-20

Perf. 11

Table listing stamps from 1918-20 with perforation 11.

NEWSPAPER STAMPS



N1

Overprinted with Crown-topped Shield in Black

Table listing newspaper stamps with columns: No., Description, Price.

ISSUED UNDER AUSTRIAN OCCUPATION

100 Heller = 1 Krone

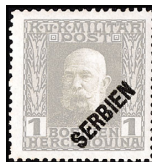

Stamps of Bosnia, 1912-14, Overprinted

Table listing stamps issued under Austrian occupation with columns: No., Description, Price.

Stamps of Bosnia, 1912-14, Overprinted "SERBIEN" Horizontally at Bottom

Table listing stamps issued under Austrian occupation with "SERBIEN" overprint.

Nos. 1N22-1N42 were prepared in 1914, at the time of the 1st Austrian occupation of Serbia.

ISSUED UNDER GERMAN OCCUPATION

In occupied Serbia, authority was ostensibly in the hands of a government created by the former Yugoslav General, Milan Nedich, supported by the Chetniks, a nationalist organization which turned fascist.



Types of Yugoslavia, 1939-40, Overprinted in Black

Table listing stamps issued under German occupation with columns: No., Description, Price.



Stamps of Yugoslavia, 1939-40, Overprinted in Black

Table listing stamps issued under German occupation with columns: No., Description, Price.



Lazaritza Monastery — OS1



Ruins of Manassia Monastery OS4

Designs: 1d, Kalenica Monastery. 1.50d, Ravanica Monastery. 3d, Ljubostinja Monastery. 4d, Sopocane Monastery. 7d, Tsitsa Monastery. 12d, Goriak Monastery. 16d, Studenica Monastery.

Table listing stamps issued under German occupation with columns: No., Description, Price.

For surcharges see Nos. 2NB29-2NB37.



Rider — OS10



Post Wagon — OS11

9d, Mail train. 30d, Mail truck. 50d, Mail plane.

Table listing stamps issued under German occupation with columns: No., Description, Price.

Centenary of postal service in Serbia. Printed in sheets of 24 containing 4 of each stamp and 4 labels.

OCCUPATION SEMI-POSTAL STAMPS



Smederevo Fortress on the Danube OSP1



Refugees OSP2

Table listing occupation semi-postal stamps with columns: No., Description, Price.

Table listing occupation semi-postal souvenir sheets with columns: No., Description, Price.

Table listing occupation semi-postal imperf stamps with columns: No., Description, Price.

The surtax aided the victims of an explosion at Smederevo and was used for the reconstruction of the town.

Christ and Virgin Mary — OSP4



a



b



1941, Dec. 5 Photo. Perf. 11 1/2
With Rose Burelage

2NB7	OSP4 50p + 1.50d brn red	.25	5.25
2NB8	OSP4 1d + 3d sl grn	.25	5.25
2NB9	OSP4 2d + 6d dp red	.25	5.25
2NB10	OSP4 4d + 12d dp bl	.25	5.25
Nos. 2NB7-2NB10 (4)		1.00	21.00
Set, never hinged		2.00	

With Symbol "a" Outlined in Cerise

2NB7a	OSP4 50p	7.50	60.00
2NB8a	OSP4 1d	7.50	60.00
2NB9a	OSP4 2d	7.50	60.00
2NB10a	OSP4 4d	7.50	60.00
Nos. 2NB7a-2NB10a (4)		30.00	240.00
Set, never hinged		65.00	

With Symbol "b" Outlined in Cerise

2NB7b	OSP4 50p	7.50	60.00
2NB8b	OSP4 1d	7.50	60.00
2NB9b	OSP4 2d	7.50	60.00
2NB10b	OSP4 4d	7.50	60.00
Nos. 2NB7b-2NB10b (4)		30.00	240.00
Set, never hinged		65.00	

Without Burelage

2NB7c	OSP4 50p	1.25	16.00
2NB8c	OSP4 1d	1.25	16.00
2NB9c	OSP4 2d	1.25	16.00
2NB10c	OSP4 4d	1.25	16.00
Nos. 2NB7c-2NB10c (4)		5.00	64.00
Set, never hinged		10.00	

These stamps were printed in sheets of 50, in 2 panes of 25. In the panes, #8, 12, 13, 14, 18, forming a cross, are without burelage. #7, 17 are type "a," #9, 19 type "b." 16 of the 25 stamps have overall burelage. Surtax aided prisoners of war.

1942, Mar. 26 Thicker Paper, Without Burelage

2NB11	OSP4 50p + 1.50d brn	.60	3.25
2NB12	OSP4 1d + 3d bl grn	.60	3.25
2NB13	OSP4 2d + 6d mag	.60	3.25
2NB14	OSP4 4d + 12d ultra	.60	3.25
Nos. 2NB11-2NB14 (4)		2.40	13.00
Set, never hinged		5.25	



OSP5

OSP6



OSP7



OSP8

Designs: Anti-Masonic symbolisms.

1942, Jan. 1

2NB15	OSP5 50p + 50p yel brn	.20	3.00
2NB16	OSP6 1d + 1d dk grn	.20	3.00
2NB17	OSP7 2d + 2d rose car	.25	5.25
2NB18	OSP8 4d + 4d indigo	.30	5.25
Nos. 2NB15-2NB18 (4)		.95	16.50
Set, never hinged		1.75	

Anti-Masonic Exposition of Oct. 22, 1941. The surtax was used for anti-Masonic propaganda.



Mother and Children — OSP9

1942

2NB19	OSP9 2d + 6d brt pur	3.00	8.50
2NB20	OSP9 4d + 8d dp bl	3.00	8.50
2NB21	OSP9 7d + 13d dk bl grn	3.00	8.50
2NB22	OSP9 20d + 40d dp rose lake	3.00	8.50
Nos. 2NB19-2NB22 (4)		12.00	34.00
Set, never hinged		26.00	

Nos. 2NB19-2NB22 were issued in sheets of 16 consisting of a block of four of each denomination. The surtax aided war orphans.



Broken Sword — OSP10



Wounded Flag-bearer OSP11

Designs: 1.50d+48.50d, Broken sword. 3d+5d, 2d+48d, Wounded soldier. 3d+47d, Wounded flag-bearer. 4d+10d, 4d+46d, Tending casualty.

1943

2NB23	OSP10 1.50d + 1.50d dk brn	.45	2.00
2NB24	OSP11 2d + 3d dk bl grn	.45	2.00
2NB25	OSP11 3d + 5d dp rose vio	.90	3.25
2NB26	OSP10 4d + 10d dp bl	1.25	4.50
Nos. 2NB23-2NB26 (4)		3.05	11.75
Set, never hinged		6.50	

Souvenir Sheets

Thick Paper			
2NB27	Sheet of 2	30.00	2,300.
Never hinged		65.00	
a.	OSP10 1.50d + 48.50d dk brn	7.50	300.00
b.	OSP10 4d + 46d dp bl	7.50	300.00
2NB28	Sheet of 2	35.00	2,300.
Never hinged		80.00	
a.	OSP11 2d + 48d dk bl grn	7.50	300.00
b.	OSP11 3d + 47d dp rose vio	7.50	300.00

The sheets measure 150x110mm. The surtax aided war victims.

Stamps of 1942-43 Surcharged in Black



1943, Dec. 11

Pale Green Burelage

2NB29	OS1 50p + 2d brt vio	.20	32.50
2NB30	OS1 1d + 3d red	.20	32.50
2NB31	OS1 1.50d + 4d dp grn	.20	32.50
2NB32	OS4 2d + 5d dl rose vio	.20	32.50
2NB33	OS4 3d + 7d rose pink	.20	32.50
2NB34	OS4 4d + 9d ultra	.20	32.50
2NB35	OS4 7d + 15d dk sl grn	.35	32.50
2NB36	OS1 12d + 25d lake	.35	160.00
2NB37	OS1 16d + 33d grnsh blk	.75	260.00
Nos. 2NB29-2NB37 (9)		2.65	647.50
Set, never hinged		4.25	

The surtax aided victims of the bombing of Nisch.

OCCUPATION AIR POST STAMPS

Types of Yugoslavia, 1937-40, Overprinted in Carmine or Maroon

Nos. 2NC1-2NC3, 2NC5-2NC7, 2NC9



1941 Unwmk. Perf. 12 1/2
Paper with colored network

2NC1	AP6 50p brown	2.50	100.00
2NC2	AP7 1d yellow grn	2.50	100.00
2NC3	AP8 2d blue gray	2.50	100.00
2NC4	AP9 2.50d rose red (M)	2.50	100.00
2NC5	AP6 5d brown vio	2.50	100.00
2NC6	AP7 10d brn lake (M)	2.50	100.00
2NC7	AP8 20d dk green	2.50	100.00
2NC8	AP9 30d ultra	2.50	100.00
2NC9	AP10 40d Prus grn & pale grn (C)	6.00	500.00
2NC10	AP11 50d sl bl & gray bl (C)	9.00	925.00
Nos. 2NC1-2NC10 (10)		35.00	2,225.
Set, never hinged		72.50	

Nos. 2NC1-2NC2 exist without network.

Same Surcharged in Maroon or Carmine with New Values and Bars Without colored network

2NC11	AP7 1d on 10d	1.75	125.00
2NC12	AP8 3d on 20d	1.75	125.00
2NC13	AP9 6d on 30d	1.75	125.00
2NC14	AP10 8d on 40d	3.50	300.00
2NC15	AP11 12d on 50d	6.00	650.00
Nos. 2NC11-2NC15 (5)		14.75	1,325.
Set, never hinged		32.50	



Regular Issue of Yugoslavia, 1939-40, Surcharged in Black

1942

Green Network

2NC16	A16 2d on 2d dp mag	.20	1.60
2NC17	A16 4d on 4d ultra	.20	1.60
2NC18	A16 10d on 12d brt vio	.20	3.25
2NC19	A16 14d on 20d blue	.20	3.25
2NC20	A16 20d on 30d brt pink	.35	13.50
Nos. 2NC16-2NC20 (5)		1.15	23.20
Set, never hinged		1.90	

OCCUPATION POSTAGE DUE STAMPS



Types of Yugoslavia Similar to OD3-OD4 Overprinted

1941 Unwmk. Typo. Perf. 12 1/2			
2NJ1	OD3 50p violet	.55	32.50
2NJ2	OD3 1d lake	.55	32.50
2NJ3	OD3 2d dark blue	.55	32.50
2NJ4	OD3 3d red	.75	50.00
2NJ5	OD4 4d lt blue	.90	125.00
2NJ6	OD4 5d orange	.90	125.00
2NJ7	OD4 10d violet	1.90	300.00
2NJ8	OD4 20d green	5.00	800.00
Nos. 2NJ1-2NJ8 (8)		11.10	1,497.
Set, never hinged		24.00	



OD3



OD4

1942 Perf. 12 1/2

2NJ9	OD3 1d maroon & grn	.90	5.25
2NJ10	OD3 2d dk blue & red	.90	5.25
2NJ11	OD3 3d vermilion & bl	.90	8.00
2NJ12	OD4 4d blue & red	.90	8.00
2NJ13	OD4 5d orange & bl	1.25	12.00
2NJ14	OD4 10d violet & red	1.25	16.00
2NJ15	OD4 20d green & red	6.00	65.00
Nos. 2NJ9-2NJ15 (7)		12.10	119.50
Set, never hinged		26.00	



OD5

2NJ16	OD5 50p black	.45	3.25
2NJ17	OD5 3d violet	.45	3.25
2NJ18	OD5 4d blue	.45	3.25
2NJ19	OD5 5d dk slate grn	.45	3.25
2NJ20	OD5 6d orange	.60	10.00
2NJ21	OD5 10d red	.90	13.50
2NJ22	OD5 20d ultra	3.00	32.50
Nos. 2NJ16-2NJ22 (7)		6.30	69.00
Set, never hinged		13.50	

OCCUPATION OFFICIAL STAMP



OOS1

1943 Unwmk. Typo. Perf. 12½
 2NO1 OOS1 3d red lilac .50 1.50
 Never hinged 1.10

collecting accessories

2.5" Crystal View Magnifier



Form and function come together with this attractive, high quality 4x magnifier. Dome-shaped magnifier "draws light like a magnet," illuminating the intricate details of stamps or coins. Magre avaifits in handsome solid oak ring and slides easily across any flat surface.

ITEM	DESCRIPTION	RETAIL
MG25	Crystal View Magnifier	\$39.99

Bausch & Lomb 5x Magnifier

5x magnification. Slides into convenient pocket carrying case. Ideal to take along to shows.

ITEM	DESCRIPTION	RETAIL
MG1	Bausch & Lomb Magnifier	\$9.95



5X-20X Folding Pocket Magnifier

This folding pocket magnifier contains three separate glass lenses housed in a durable plastic swing-away case. Seven different powers of magnification from 5x to 20x can be created when the lenses are used in combination. Depending on magnification, the focal distance is between .5" and 2".

ITEM	DESCRIPTION	RETAIL
MG520	5X-20X Magnifier	\$29.99

Scott/Linn's Multi Gauge

"The best perforation gauge in the world just got better!" The gauge used by the Scott Editorial staff to perf stamps for the Catalogue has been improved. Not only is the Scott/Linn's gauge graduated in tenths, each division is marked by thin lines to assist collectors in gauging stamp to the tenth. The Scott/Linn's Multi-Gauge is a perforation gauge, cancellation gauge, zero-center ruler and millimeter ruler in one easy-to-use instrument. It's greate for measuring multiples and stamps on cover.

ITEM	DESCRIPTION	RETAIL
LIN01	Multi-Gauge	\$6.95

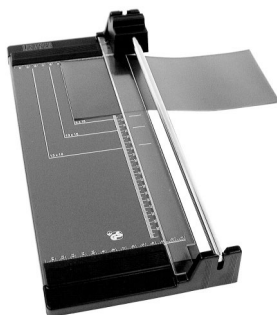
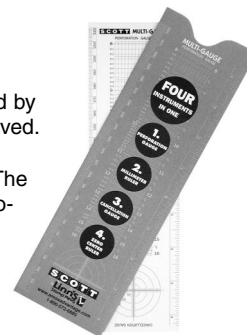

Rotary Mount Cutter

German engineered mount cutter delivers precise and accurate cuts. The metal base features cm-measurements across the top and down both sides. The rotary cutter has an exchangeable, self-sharpening blade that rotates within a plastic casing, safely insuring perfectly straight and rectangular cuts.

ITEM	DESCRIPTION	RETAIL
980RMC	Mount Cutter	\$69.00

These accessories and others are available from your favorite stamp dealer or direct from:

SCOTT

1-800-572-6885

P.O. Box 828, Sidney OH 45365-0828

www.amosadvantage.com



Publishers of *Coin World*, *Linn's Stamp News* and *Scott Publishing Co.*