

LEEWARD ISLANDS

'lĕ-wārd 'l-ānds

LOCATION — A group of islands in the West Indies, southeast of Puerto Rico

GOVT. — British Colony

AREA — 423 sq. mi.

POP. — 108,847 (1946)

CAPITAL — St. John

While stamps inscribed "Leeward Islands" were in use, 1890-1956, the colony consisted of the presidencies (now colonies) of Antigua, Montserrat, St. Christopher (St. Kitts) with Nevis and Anguilla, the British Virgin Islands and Dominica (which became a separate colony in 1940).

Each presidency issued its own stamps, using them along with the Leeward Islands general issues. The Leeward Islands federation was abolished in 1956.

12 Pence = 1 Shilling

20 Shillings = 1 Pound

100 Cents = 1 Dollar

Catalogue values for unused stamps in this country are for Never Hinged items, beginning with Scott 116.



Queen Victoria — A1

1890	Typo.	Wmk. 2	Perf. 14	
1	A1	½p lilac & green	3.75 1.40	
2	A1	1p lilac & car	4.00 .20	
3	A1	2½p lilac & ultra	5.00 .30	
4	A1	4p lilac & org	5.00 8.25	
5	A1	6p lilac & brown	12.00 13.00	
6	A1	7p lilac & slate	4.50 12.00	
7	A1	1sh green & car	20.00 52.50	
8	A1	1sh green & ultra	125.00 275.00	
			Nos. 1-8 (8)	179.25 362.65

Denomination of Nos. 7-8 are in color on plain tablet: "ONE SHILLING" or "FIVE SHILLINGS."
For overprints and surcharges see Nos. 9-19.

Jubilee Issue



Regular Issue of 1890 Handstamp Overprinted

1897, July 22				
9	A1	½p lilac & green	4.00 13.00	
10	A1	1p lilac & car	4.75 13.00	
11	A1	2½p lilac & ultra	5.00 13.00	
12	A1	4p lilac & org	37.50 75.00	
13	A1	6p lilac & brown	52.50 100.00	
14	A1	7p lilac & slate	52.50 100.00	
15	A1	1sh green & car	125.00 200.00	
16	A1	1sh green & ultra	500.00 825.00	
			Nos. 9-16 (8)	781.25 1,339.

Double Overprints

9a	A1	½p	1,350.
10a	A1	1p	1,100.
b. Triple overprint			
11a	A1	2½p	1,350.
12a	A1	4p	1,350.
13a	A1	6p	1,550.
14a	A1	7p	1,550.
15a	A1	1sh	1,950.
16a	A1	5sh	5,500.

60th year of Queen Victoria's reign. Excellent counterfeits of Nos. 9-16 exist.

Stamps of 1890 Surcharged in Black or Red:



b



c

1902, Aug.

17	A1(b)	1p on 4p lilac & org	2.10 4.75	
			a. Tall narrow "O" in "One"	32.50 65.00
18	A1(b)	1p on 6p lilac & brn	2.75 9.75	
			a. Tall narrow "O" in "One"	45.00 120.00
19	A1(c)	1p on 7p lilac & sl	2.40 5.00	
			Nos. 17-19 (3)	7.25 19.50



King Edward VII — A4

Numerals of ¼p, 2p, 3p and 2sh6p of type A4 are in color on plain tablet. The 1sh and 5sh denominations are expressed as "ONE SHILLING" and "FIVE SHILLINGS" on plain tablet.

1902				
20	A4	¼p violet & green	2.50 .35	
21	A4	1p vio & car rose	3.50 .20	
22	A4	2p violet & bistre	2.50 4.25	
23	A4	2½p violet & ultra	2.50 1.40	
24	A4	3p violet & black	2.25 6.00	
25	A4	6p violet & brown	1.75 7.25	
26	A4	1sh grn & car rose	2.75 19.00	
27	A4	2sh6p green & blk	25.00 55.00	
28	A4	5sh green & ultra	47.50 65.00	
			Nos. 20-28 (9)	90.25 158.45

1905-11		Wmk. 3		
Chalky Paper				
29	A4	½p vio & grn ('06)	3.00 1.60	
30	A4	1p vio & car rose	7.00 .65	
31	A4	2p vio & bis ('08)	3.50 10.50	
32	A4	2½p vio & ultra	52.50 30.00	
33	A4	3p violet & black	7.00 30.00	
34	A4	3p violet, yel ('10)	3.25 7.25	
35	A4	6p vio & brn ('08)	35.00 60.00	
36	A4	6p violet & red violet ('11)	6.50 6.50	
37	A4	1sh grn & car rose ('08)	40.00 85.00	
38	A4	1sh blk, grn ('11)	3.50 20.00	
39	A4	2sh6p blk & red, blue ('11)	35.00 45.00	
40	A4	5sh grn & red, yel ('11)	35.00 60.00	
			Nos. 29-40 (12)	231.25 356.50

Nos. 29 and 33 are valued on ordinary paper. Values on chalky paper; No. 29, \$4.50 unused or used; No. 33, \$17.50 unused, \$40 used.

1907-11		Ordinary Paper		
41	A4	¼p brown ('09)	2.25 1.75	
42	A4	½p green	2.50 1.00	
43	A4	1p red	8.25 .80	
			a. 1p rose carmine	30.00 2.25
44	A4	2p gray ('11)	3.00 7.50	
45	A4	2½p ultramarine	5.00 4.50	
			Nos. 41-45 (5)	21.00 15.55



King George V
A5 A6

Dies I and II, type A5, described at back of volume.
The ½p, 1p, 2½p and 6p denominations of type A5 show the numeral on horizontally-lined tablet. The 1sh and 5sh denominations are expressed as "ONE SHILLING" and "FIVE SHILLINGS" on plain tablet.

Die I

1912		Ordinary Paper		
46	A5	¼p brown	1.40 .65	
47	A5	½p green	4.50 1.40	
48	A5	1p carmine	4.00 .65	
			a. 1p scarlet	5.00 .80
49	A5	2p gray	3.00 3.50	
50	A5	2½p ultramarine	2.50 4.50	
			Nos. 46-50 (5)	15.40 10.70

1912-22		Chalky Paper		
51	A5	3p violet, yel	1.40 6.50	
52	A5	4p blk & red, yel (Die II) ('22)	2.75 14.50	
53	A5	6p vio & red vio	2.40 5.25	
54	A5	1sh blk, bl grn, ol back	4.50 5.25	
			a. 1sh black, green	2.75 5.25
55	A5	2sh vio & ultra, bl (Die II) ('22)	6.25 32.50	
56	A5	2sh6p black & red, blue ('14)	9.25 25.00	
57	A5	5sh green & red, yellow ('14)	15.00 55.00	
			Nos. 46-57 (12)	56.95 154.70

1914		Surface-colored Paper		
58	A5	3p violet, yel	60.00 100.00	
59	A5	1sh black, green	42.50 35.00	
60	A5	5sh green & red, yel	52.50 75.00	
			Nos. 58-60 (3)	155.00 210.00

1921-32		Ordinary Paper	Wmk. 4	
61	A5	¼p dk brown ('22)	.20 .20	
a. ¼p dark brown (I) ('32)				.20 .20
a. ¼p green (I) ('32)				.20 .20
a. ¼p green (I) ('32)				.80 4.50
63	A5	1p carmine	.25 .20	
a. 1p rose red (I) ('32)				.90 .90
64	A5	1p dp violet ('22)	.45 .20	
65	A5	1½p rose red ('26)	.95 .20	
66	A5	1½p red brn ('29)	.45 .20	
a. 1½p red brown (I) ('32)				1.60 2.75
68	A5	2p gray ('22)	.95 .55	
69	A5	2½p orange ('23)	2.75 26.00	
70	A5	2½p ultra ('27)	.75 .25	
a. Die I ('32)				3.25 3.25
71	A5	3p ultra ('23)	2.25 14.50	

		Chalky Paper		
72	A5	3p violet, yel	.60 3.25	
73	A5	4p black & red, yel ('23)	1.10 13.00	
74	A5	5p vio & olive grn ('22)	.45 4.00	
75	A5	6p vio & red vio ('23)	6.50 22.50	
			a. Die I ('32)	7.00 11.00
76	A5	1sh blk, emerald ('23)	2.25 6.50	
			a. 1sh black, green (I) ('32)	19.00 25.00
77	A5	2sh vio & ultra, bl ('22)	7.75 35.00	
78	A5	2sh6p blk & red, bl ('23)	7.00 20.00	
79	A5	3sh green & vio	8.75 20.00	
80	A5	4sh black & scar	9.50 30.00	
81	A5	5sh grn & red, yel	27.50 45.00	
82	A6	10sh red & grn, emer ('28)	52.50 65.00	

Common Design Types pictured following the introduction.

		Silver Jubilee Issue	Common Design Type	
Perf. 11x12				
1935, May 6 Engr. Wmk. 4				
96	CD301	1p car & dk blue	.80 .60	
97	CD301	1½p blk & ultra	1.60 .40	
98	CD301	2½p ultra & brn	1.60 1.90	
99	CD301	1sh brn vio & ind	4.50 8.00	
			Nos. 96-99 (4)	8.50 10.90
Set, never hinged				15.00

		Coronation Issue	Common Design Type	
Perf. 13½x14				
1937, May 12				
100	CD302	1p carmine	.20 .20	
101	CD302	1½p brown	.20 .25	
102	CD302	2½p bright ultra	.25 .35	
			Nos. 100-102 (3)	.65 .80
Set, never hinged				1.00



A7



King George VI — A8

1938-51		Typo.	Perf. 14	
103	A7	¼p brown	.20 .65	
104	A7	½p green	.35 .35	
105	A7	1p carmine	.55 2.75	
			a. 1p scarlet ('42)	.95 .95
106	A7	1½p red brown	.50 .25	
107	A7	2p gray	1.40 .55	
108	A7	2½p ultramarine	.35 .65	
109	A7	3p dl org ('42)	.25 .45	
			a. 3p brown orange	19.00 1.40
110	A7	6p vio & red vio	2.40 1.25	
111	A7	1sh blk, emerald	2.25 .50	
112	A7	2sh vio & ultra, bl	5.50 1.40	
113	A7	5sh grn & red, yel	17.00 7.25	
114	A8	10sh red & grn, emer	65.00 40.00	

Two dies were used for the 1p, differing in thickness of shading line at base of "1."

1938-51		Wmk. 3	Perf. 13	
115	A8	£1 blk & vio, scar ('51)	27.50 19.00	
a. £1 black & brown purple, red, perf. 14				190.00 175.00
Never hinged				27.50
b. £1 black & purple, carmine, perf. 14 (41)				30.00 22.50
Never hinged				42.50
c. £1 black & brown purple, salmon, perf. 14 (43)				27.50 27.50
Never hinged				40.00
d. Wmkd. sideways (as #115, perf. 13)				2,200.
Never hinged				3,300.
Nos. 103-115 (13)				123.25 75.05
Set, never hinged				190.00

The 3p-£1 were issued on chalky paper in 1938 and on ordinary paper in 1942. Values are for the most common varieties. Issued: #115, 12/13/51; others, 11/25/38. See Nos. 120-125.

Catalogue values for unused stamps in this section, from this point to the end of the section, are for Never Hinged items.

		Peace Issue	
Common Design Type			
Perf. 13½x14			
1946, Nov. 1 Wmk. 4 Engr.			
116	CD303	1½p brown	.20 .20
117	CD303	3p deep orange	.20 .20

		Silver Wedding Issue	
Common Design Types			
Perf. 14x14½			
1949, Jan. 2 Photo.			
118	CD304	2½p bright ultra	.20 .20
Perf. 11½x11			
Engr.; Name Typographed			
119	CD305	5sh green	5.25 4.50

		George VI Type of 1938		
Perf. 13½x14				
1949, July 1 Typo.				
120	A7	¼p gray	.25 .65	
121	A7	1p green	.55 .20	
122	A7	1½p orange & black	.55 .20	
123	A7	2p crimson rose	1.40 .65	
124	A7	2½p black & plum	.55 .20	
125	A7	3p ultramarine	.65 .20	
			Nos. 120-125 (6)	3.95 2.10

		UPU Issue		
Common Design Types				
Engr.; Name Typo. on 3p and 6p				
Perf. 13½, 11x11½				
1949, Oct. 10				
126	CD306	2½p slate	.20 .65	
127	CD307	3p indigo	1.60 .90	
128	CD308	6p red lilac	.65 .90	
129	CD309	1sh blue green	.75 .90	
			Nos. 126-129 (4)	3.20 3.35

		University Issue	
Common Design Types			
Perf. 14x14½			
Engr. Wmk. 4			
130	CD310	3c gray black & org	.35 .45
131	CD311	12c lilac & rose car	1.00 .90

Coronation Issue
Common Design Type

1953, June 2 **Perf. 13 1/2 x 13**
132 CD312 3c dk green & black .60 2.25



A9



Queen Elizabeth II — A10

1954, Feb. 22 **Typo. Perf. 14**

133 A9	1/2c brown	.20	.50
134 A9	1c gray	.90	1.10
135 A9	2c green	.70	.20
136 A9	3c orange & blk	2.25	1.10
137 A9	4c rose red	1.60	.20
138 A9	5c blk & claret	2.25	1.10
139 A9	6c orange	2.25	.55
140 A9	8c deep ultra	2.75	.20
141 A9	12c rose vio & mag	2.00	.20
142 A9	24c black & green	2.00	.25
143 A9	48c rose vio & ultra	7.00	3.25
144 A9	60c brown & green	7.00	2.50
145 A9	\$1.20 yel grn & rose red	5.75	3.50

Perf. 13

146 A10	\$2.40 red & blue grn	7.50	5.75
147 A10	\$4.80 black & claret	7.50	7.50
		Nos. 133-147 (15)	51.65 27.90

LESOTHO

la-'so-'to

LOCATION — An enclave within the Republic of South Africa
GOVT. — Independent state in British Commonwealth
AREA — 11,720 sq. mi.
POP. — 2,128,950 (1999 est.)
CAPITAL — Maseru

Basutoland, the British Crown Colony, became independent, October 4, 1966, taking the name Lesotho.

100 Cents = 1 Rand
100 Lisente (s) = 1 Maloti (1979)

Catalogue values for all unused stamps in this country are for Never Hinged items.

Watermark

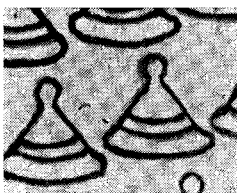

Wmk. 362 — Basotho Hat Multiple



Moshoeshoe I and II — A1

Perf. 12 1/2 x 13

1966, Oct. 4 **Photo. Unwmk.**

1 A1	2 1/2c red brn, blk & red	.20	.20
2 A1	5c red brn, blk & brt bl	.20	.20
3 A1	10c red brn, blk & brt green	.30	.25
4 A1	20c red brn, blk & red lilac	.50	.45
		Nos. 1-4 (4)	1.20 1.10

Lesotho's independence, Oct. 4, 1966.

Basutoland Nos. 72-74, 76-82 Overprinted



Perf. 13 1/2

1966, Nov. 1 **Wmk. 4 Engr.**

5 A7	1/2c dk brown & gray	.20	.20
6 A7	1c dp grn & gray blk	.20	.20
7 A7	2c orange & dp blue	.20	.20
8 A7	3 1/2c dp blue & indigo	.20	.20
9 A7	5c dk grn & org brn	.20	.20
10 A7	10c rose vio & dk ol	.30	.20
11 A7	12 1/2c aqua & brown	4.50	.35
12 A7	25c lil rose & dp ultra	.50	.20
13 A7	50c dp car & black	1.00	.65

Perf. 11 1/2

14 A8	1r dp claret & blk	1.00	2.50
a. "Lesotho"		100.00	
		Nos. 5-14 (10)	8.30 4.90

Same Overprint on Nos. 87-91 and Type of 1954

Wmk. 314 Perf. 13 1/2

15 A7	1c green & gray blk	.20	.20
16 A7	2 1/2c car & ol green	.65	.20
17 A7	5c dk grn & org brn	.25	.20
18 A7	12 1/2c aqua & brown	.40	.25
19 A7	50c dp car & black	.80	.50

Perf. 11 1/2

20 A8	1r dp claret & blk	.90	1.00
a. "Lesotho"		50.00	
		Nos. 15-20 (6)	3.20 2.35

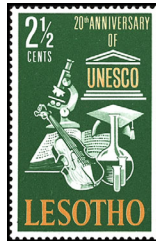

UNESCO Emblem, Microscope, Book, Violin and Retort — A2

Unwmk.

1966, Dec. 1 **Litho. Perf. 14**

21 A2	2 1/2c green & ocher	.20	.20
22 A2	5c olive & brt green	.20	.20
23 A2	12 1/2c ver & lt blue	.30	.20
24 A2	25c dull blue & orange	.50	.30
		Nos. 21-24 (4)	1.20 .90

20th anniv. of UNESCO.



King Moshoeshoe II and Corn — A3



King Moshoeshoe II — A4

Designs: 1c, Bull. 2c, Aloes. 2 1/2c, Basotho hat. 3 1/2c, Merino sheep. 5c, Basotho pony. 10c, Wheat. 12 1/2c, Angora goat. 25c, Malet-sunyane Falls. 50c, Diamonds. 1r, Coat of Arms.

Perf. 13 1/2 x 14 1/2

1967, Apr. 1 **Photo. Unwmk.**

25 A3	1/2c violet & green	.20	.20
26 A3	1c dk red & brown	.20	.20
27 A3	2c green & yellow	.20	.20
28 A3	2 1/2c yel bister & blk	.20	.20
29 A3	3 1/2c yellow & black	.20	.20
30 A3	5c brt blue & yel bis	.30	.20
31 A3	10c gray & ocher	.30	.20
32 A3	12 1/2c orange & blk	.35	.30
33 A3	25c ultra & blk	.75	.55
34 A3	50c Prus green & blk	4.50	.75
35 A3	1r gray & multi	1.00	1.00

Perf. 14 1/2 x 13 1/2

36 A4	2r mag, blk & gold	1.50	2.00
		Nos. 25-36 (12)	9.60 6.00

See Nos. 47-59.



University Buildings and Graduates — A4a

1967, Apr. 7 **Perf. 14x14 1/2**

37 A4a	1c yel, sep & dp blue	.20	.20
38 A4a	2 1/2c blue, sep & dp bl	.20	.20
39 A4a	12 1/2c dl rose, sep & dp bl	.20	.20
40 A4a	25c lt vio, sep & dp bl	.20	.20
		Nos. 37-40 (4)	.80 .80

1st conferral of degrees by the Univ. of Botswana, Lesotho and Swaziland at Roma, Lesotho.



Statue of Moshoeshoe I — A5

1st Anniv. of Independence: 12 1/2c, Flag of Lesotho. 25c, Crocodile.

1967, Oct. 4 **Photo. Perf. 14**

41 A5	2 1/2c apple green & black	.20	.20
42 A5	12 1/2c multicolored	.35	.35
43 A5	25c tan, blk & dp green	.65	.65
		Nos. 41-43 (3)	1.20 1.20



Boy Scout and Lord Baden-Powell — A6

1967, Nov. 1 **Unwmk. Perf. 14x14 1/2**

44 A6	15c lt ol grn, dk grn & brn	.40	.25
-------	-----------------------------	-----	-----

60th anniversary of the Boy Scouts.



World Map and WHO Emblem A7

20th anniv. of WHO: 25c, Nurse and child, arms of Lesotho and WHO emblem.

1968, Apr. 8 **Photo. Perf. 14x14 1/2**

45 A7	2 1/2c dp bl, car rose & gold	.20	.20
46 A7	25c gold, gray grn & redsh brown	.50	.40

Types of 1967

Design: 3c, Sorghum. Others as before.

Perf. 13 1/2 x 14 1/2

1968-69 **Photo. Wmk. 362**

47 A3	1/2c violet & green	.20	.20
48 A3	1c dk red & brown	.20	.20
49 A3	2c green & yellow	.20	.20
50 A3	2 1/2c yel bister & blk	.20	.20
51 A3	3c lt brn, dk brn & green	.20	.20
52 A3	3 1/2c yellow & black	.20	.20
53 A3	5c dk bl & yel bis	.25	.20
54 A3	10c gray & ocher	.55	.45
55 A3	12 1/2c org & blk ('69)	.90	.75
56 A3	25c ultra & blk ('69)	1.60	1.25
57 A3	50c Prussian grn & black ('69)	11.00	2.75
58 A3	1r gray & multi	3.00	3.00

Perf. 14 1/2 x 13 1/2

59 A4	2r magenta, blk & gold ('69)	9.00	11.50
		Nos. 47-59 (13)	27.50 21.10



Hunters, Rock Painting A8

Rock Paintings: 3 1/2c, Baboons. 5c, Javelin thrower, vert. 10c, Archers. 15c, Cranes, vert. 20c, Eland. 25c, Hunting scene.

Perf. 14 1/2 x 14 1/2

1968, Nov. 1 **Photo. Wmk. 362**

60 A8	3c dk & lt green & brn	.25	.20
61 A8	3 1/2c dk brown & yel	.30	.20
62 A8	5c sepia, yel & red brn	.35	.20
63 A8	10c black, brt rose & org	.50	.20
64 A8	15c olive brn & buff	.75	.40
65 A8	20c black, yel & lt grn	1.00	.60
66 A8	25c dk brown, yel & org	1.25	1.00
		Nos. 60-66 (7)	4.40 2.80

Protection for Lesotho's rock paintings.



Queen Elizabeth II Hospital A9

Designs: 10c, Radio Lesotho. 12 1/2c, Leabua Jonathan Airport. 25c, Royal Palace.

1969, Mar. 11 **Litho. Perf. 14x13 1/2**

67 A9	2 1/2c multicolored	.20	.20
68 A9	10c multicolored	.20	.20
69 A9	12 1/2c multicolored	.25	.20
70 A9	25c multicolored	.25	.20
		Nos. 67-70 (4)	.90 .80

Centenary of Maseru, capital of Lesotho.



Mosotho Horseman and Car — A10

Designs: 12 1/2c, Car on mountain pass. 15c, View from Sani Pass and signal flags. 20c, Map of Lesotho and Independence Trophy.

1969, Sept. 26 **Photo. Perf. 14 1/2 x 14**

71 A10	2 1/2c brown & multi	.20	.20
72 A10	12 1/2c multicolored	.25	.25
73 A10	15c multicolored	.30	.30
74 A10	20c yellow & multi	.35	.35
		Nos. 71-74 (4)	1.10 1.10

Roof of Africa Auto Rally, Sept. 19-20.



Gryponyx A11

Prehistoric Reptile Footprints, Moyeni: 3c, Dinosaur. 10c, Plateosaurus and Footprints. 15c, Tritylodon. 25c, Massospondylus.

1970, Jan. 5 **Perf. 14 1/2 x 14 Wmk. 362**

Size: 60x23mm

75 A11	3c brown, yel & black	.90	.75
--------	-----------------------	-----	-----

Perf. 15x14

Size: 40x23mm

76 A11	5c maroon, blk & pink	1.10	.35
77 A11	10c sepia, blk & yel	1.25	.40
78 A11	15c slate grn, blk & yel	2.00	.75
79 A11	25c gray blue, blk & bl	3.25	2.75
		Nos. 75-79 (5)	8.50 7.00



Moshoeshoe I
A12

Design: 25c, Moshoeshoe I with top hat.

Perf. 14x13 1/2

1970, Mar. 11 Litho. Wmk. 362
80 A12 2 1/2c brt grn & car rose .20 .20
81 A12 25c lt blue & org brn .25 .25

Cent. of the death of Moshoeshoe I, chief of the Bakoena clan of the Basothos.



UN Headquarters, New York — A13

2 1/2c, UN emblem. 12 1/2c, UN emblem, peo- ple. 25c, UN emblem, peace dove.

1973, June 26 Litho. Perf. 14 1/2x14

82 A13 2 1/2c pink, red brn & bl .20 .20
83 A13 10c blue & multi .20 .20
84 A13 12 1/2c olive, ver & lt blue .20 .20
85 A13 25c tan & multi .20 .20
 Nos. 82-85 (4) .80 .80

25th anniversary of the United Nations.



Basotho Hat Gift Shop, Maseru
A14

Tourism: 5c, Trout fishing. 10c, Horseback riding. 12 1/2c, Skiing, Maluti Mountains. 20c, Holiday Inn, Maseru.

1970, Oct. 27 Perf. 14x14 1/2

86 A14 2 1/2c multicolored .20 .20
87 A14 5c multicolored .20 .20
88 A14 10c multicolored .40 .30
89 A14 12 1/2c multicolored .40 .30
90 A14 20c multicolored .50 .40
 Nos. 86-90 (5) 1.70 1.40



Corn — A15

Designs: 1c, Bull. 2c, Aloes. 2 1/2c, Basotho hat. 3c, Sorghum. 3 1/2c, Merino sheep. 4c, National flag. 5c, Basotho pony. 10c, Wheat. 12 1/2c, Angora goat. 25c, Maletsunyane Falls. 50c, Diamonds. 1r, Coat of Arms. 2r, Statue of King Moshoeshoe I in Maseru, vert.

1971 Litho. Wmk. 362 Perf. 14

91 A15 1/2c lilac & green .20 .20
92 A15 1c brn red & brn .20 .20
93 A15 2c yel brn & yel .20 .20
94 A15 2 1/2c dull yel & blk .20 .20
95 A15 3c bis, brn & grn .20 .20
96 A15 3 1/2c yellow & black .20 .20
97 A15 4c ver & multi .20 .20
98 A15 5c blue & brown .20 .20
99 A15 10c gray & ocher .30 .25
100 A15 12 1/2c orange & brn .35 .30
101 A15 25c ultra & black .60 .50
102 A15 50c lt bl grn & blk 5.50 2.75
103 A15 1r gray & multi 2.00 1.75
104 A15 2r ultra & brown 1.75 2.00
 a. Unwmkd. (80) 12.35 10.00
 Nos. 91-104 (14)

Issue dates: 4c, Apr. 1; others, Jan. 4.
 For overprints and surcharges see #132-135, 245, 312.



Lammergeier
A16

Birds: 5c, Bald ibis. 10c, Rufous rock jumper. 12 1/2c, Blue korhaan (bustard). 15c, Painted snipe. 20c, Golden-breasted bunting. 25c, Ground woodpecker.

1971, Mar. 1 Perf. 14

105 A16 2 1/2c multicolored 2.50 .25
106 A16 5c multicolored 3.25 1.75
107 A16 10c multicolored 3.25 1.25
108 A16 12 1/2c multicolored 4.00 2.75
109 A16 15c multicolored 4.50 3.75
110 A16 20c multicolored 4.50 3.75
111 A16 25c multicolored 5.25 3.75
 Nos. 105-111 (7) 27.25 17.25



Lionel Collett Dam
A17

Designs: 10c, Contour farming. 15c, Earth dams. 25c, Beaver dams.

1971, July 15 Litho. Wmk. 362

112 A17 4c multicolored .20 .20
113 A17 10c multicolored .20 .20
114 A17 15c multicolored .30 .30
115 A17 25c multicolored .40 .40
 Nos. 112-115 (4) 1.10 1.10

Soil conservation and erosion control.



Diamond Mining
A18

10c, Potter. 15c, Woman weaver at loom. 20c, Construction worker and new buildings.

1971, Oct. 4

116 A18 4c olive & multi .85 .35
117 A18 10c ocher & multi .35 .20
118 A18 15c red & multi .50 .50
119 A18 20c dk brown & multi .65 1.10
 Nos. 116-119 (4) 2.35 2.15



Mail Cart,
19th
Century
A19

Designs: 10c, Postal bus. 15c, Cape of Good Hope No. 17, vert. 20c, Maseru Post Office.

1972, Jan. 3

120 A19 5c pink & black .20 .20
121 A19 10c lt blue & multi .25 .20
122 A19 15c gray, black & blue .40 .20
123 A19 20c yellow & multi .50 .50
 Nos. 120-123 (4) 1.35 1.10

Centenary of mail service between Maseru and Aliwal North in Cape Colony.



Runner and Olympic Rings — A20

1972, Sept. 1
124 A20 4c shown .20 .20
125 A20 10c Shot put .25 .25
126 A20 15c Hurdles .35 .35
127 A20 25c Broad jump .60 .60
 Nos. 124-127 (4) 1.40 1.40

20th Olympic Games, Munich, 8/26-9/11.



Adoration of the Shepherds, by Matthias Stomer — A21

1972, Dec. 1 Litho. Perf. 14

128 A21 4c blue & multi .20 .20
129 A21 10c red & multi .25 .25
130 A21 25c emerald & multi .35 .35
 Nos. 128-130 (3) .80 .80

Christmas.



WHO Emblem — A22

1973, Apr. 7 Litho. Perf. 13 1/2

131 A22 20c blue & yellow .40 .40

WHO, 25th anniversary.

Nos. 94, 97-99 overprinted:
 "O.A.U. / 10th Anniversary / Freedom in Unity"

1973, May 25 Wmk. 362 Perf. 14

132 A15 2 1/2c dull yellow & black .20 .20
133 A15 4c vermilion & multi .20 .20
134 A15 5c blue & brown .20 .20
135 A15 10c gray & ocher .30 .30
 Nos. 132-135 (4) .90 .90



Basotho Hat, WFP/FAO Emblem — A23

Designs: 15c, School lunch. 20c, Child drinking milk and cow. 25c, Map of mountain roads and farm workers.

1973, June 1 Perf. 13 1/2

136 A23 4c ultra & multi .20 .20
137 A23 15c buff & multi .20 .20
138 A23 20c yellow & multi .20 .20
139 A23 25c violet & multi .40 .40
 Nos. 136-139 (4) 1.00 1.00

World Food Program, 10th anniversary.



Christmas Butterfly
A24

Designs: Butterflies of Lesotho.

1973, Sept. 3 Perf. 14x14 1/2

140 A24 4c Mountain Beauty .75 .20
141 A24 5c shown .90 .40
142 A24 10c Painted lady 1.50 .40
143 A24 15c Yellow pansy 2.50 1.50
144 A24 20c Blue pansy 2.50 1.60
145 A24 25c African monarch 3.00 2.25
146 A24 30c Orange tip 3.00 3.00
 Nos. 140-146 (7) 14.15 9.35



Map of Northern Lesotho and Location of Diamond Mines — A25

Designs: 15c, Kimberlite (diamond-bearing) rocks. 20c, Diagram of Kimberlite volcano, vert. 30c, Diamond prospector, vert.

Perf. 13 1/2x14, 14x13 1/2

1973, Oct. 1 Litho. Wmk. 362

147 A25 10c gray & multi 1.75 .35
148 A25 15c multicolored 2.25 1.90
149 A25 20c multicolored 2.25 2.00
150 A25 30c multicolored 3.75 5.75
 Nos. 147-150 (4) 10.00 10.00

International Kimberlite Conference.



Nurses' Training and Medical Care — A26

Designs: 10c, Classroom, student with microscope. 20c, Farmers with tractor and bullock team and crop instruction. 25c, Potter and engineers with lathe. 30c, Boy scouts and young bricklayers.

1974, Feb. 18 Litho. Perf. 13 1/2x14

151 A26 4c lt blue & multi .20 .20
152 A26 10c ocher & multi .20 .20
153 A26 20c multicolored .30 .20
154 A26 25c bistre & multi .35 .25
155 A26 30c yellow & multi .35 .30
 Nos. 151-155 (5) 1.40 1.15

Youth and development.

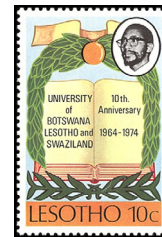

Open Book and Wreath — A27

Designs: 15c, Flags of Botswana, Lesotho and Swaziland; cap and diploma. 20c, Map of Africa and location of Botswana, Lesotho and Swaziland. 25c, King Moshoeshoe II, Chancellor of UBLS, capping graduate.

1974, Apr. 7 Litho. Perf. 14

156 A27 10c multicolored .20 .20
157 A27 15c multicolored .25 .20
158 A27 20c multicolored .30 .25
159 A27 25c multicolored .35 .35
 Nos. 156-159 (4) 1.10 1.00

10th anniversary of the University of Botswana, Lesotho and Swaziland.



Senqunyane River Bridge, Marakabei — A28

5c, Tsoelike River Bridge. 10c, Makhaleng River Bridge. 15c, Seaka Bridge, Orange/Senqu River. 20c, Masianokeng Bridge, Phuthatsana River. 25c, Mahobong Bridge, Hotse River.

1974, June 26 Wmk. 362 Perf. 14

160 A28 4c multicolored .20 .20
161 A28 5c multicolored .20 .20
162 A28 10c multicolored .25 .25

- 163 A28 15c multicolored .50 .40
- 164 A28 20c multicolored .65 .50
- 165 A28 25c multicolored .80 .60
- Nos. 160-165 (6) 2.60 2.15

Bridges and rivers of Lesotho.



UPU Emblem A29

1974, Sept. 6 Litho. Perf. 14x13

- 166 A29 4c shown .20 .20
- 167 A29 10c Map of Lesotho .20 .20
- 168 A29 15c GPO, Maseru .20 .40
- 169 A29 20c Rural mail delivery .40 .60
- Nos. 166-169 (4) 1.00 1.40

Centenary of Universal Postal Union.



Siege of Thaba-Bosiu — A30



King Moshoeshoe I A31

5c, King Moshoeshoe II laying wreath at grave of Moshoeshoe I. 20c, Makoanyane, warrior hero.

Perf. 12½x12, 12x12½

- 1974, Nov. 25**
- 170 A30 4c multicolored .20 .20
 - 171 A30 5c multicolored .20 .20
 - 172 A31 10c multicolored .25 .20
 - 173 A31 20c multicolored .60 .40
 - Nos. 170-173 (4) 1.25 1.00

Sesquicentennial of Thaba-Bosiu becoming the capital of Basutoland and Lesotho.



Mamokhorong — A32

Musical Instruments of the Basotho: 10c, Lesiba. 15c, Setlototolo. 20c, Meropa (drums).

Perf. 14x14½

- 1975, Jan. 25 Wmk. 362**
- 174 A32 4c multicolored .20 .20
 - 175 A32 10c multicolored .20 .20
 - 176 A32 15c multicolored .30 .30
 - 177 A32 20c multicolored .50 .50
 - a. Souvenir sheet of 4, #174-177 1.50 1.90
 - Nos. 174-177 (4) 1.20 1.20



View, Sehlabathebe National Park — A33

5c, Natural arch. 15c, Mountain stream. 20c, Lake and mountains. 25c, Waterfall.

1975, Apr. 8 Litho. Perf. 14

- 178 A33 4c multicolored .25 .20
- 179 A33 5c multicolored .25 .20
- 180 A33 15c multicolored .45 .45
- 181 A33 20c multicolored .45 .45
- 182 A33 25c multicolored .60 .60
- Nos. 178-182 (5) 2.00 1.90

Sehlabathebe National Park.



Moshoeshoe I (1824-1870) A34



Mofumahali Mantsebo Seiso (1940-1960) A35

Leaders of Lesotho: 4c, Moshoeshoe II. 5c, Letsie I (1870-1891). 6c, Lerotholi (1891-1905). 10c, Letsie II (1905-1913). 15c, Griffith (1913-1939). 20c, Seiso Griffith Lerotholi (1939-1940).

1975, Sept. 10 Litho. Wmk. 362

- 183 A34 3c dull blue & black .20 .20
- 184 A34 4c lilac rose & black .20 .20
- 185 A34 5c pink & black .20 .20
- 186 A34 6c brown & black .20 .20
- 187 A34 10c rose car & black .20 .20
- 188 A34 15c orange & black .25 .25
- 189 A34 20c olive & black .30 .30
- 190 A35 25c lt blue & black .35 .35
- Nos. 183-190 (8) 1.90 1.90

No. 190 issued for Intl. Women's Year.



Mokhibo, Women's Dance A36

Traditional Dances: 10c, Ndlamo, men's dance. 15c, Raleseli, men and women. 20c, Mohobelo, men's dance.

1975, Dec. 17 Perf. 14x14½

- 191 A36 4c blue & multi .20 .20
- 192 A36 10c black & multi .25 .25
- 193 A36 15c black & multi .30 .30
- 194 A36 20c blue & multi .40 .40
- a. Souvenir sheet of 4, #191-194 3.50 3.50
- Nos. 191-194 (4) 1.15 1.15



Enrollment in Junior Red Cross — A37

Designs: 10c, First aid team and truck. 15c, Red Cross nurse on horseback in rural area. 25c, Supplies arriving by plane.

1976, Feb. 20 Litho. Perf. 14

- 195 A37 4c red & multi .50 .40
- 196 A37 10c red & multi .75 .60
- 197 A37 15c red & multi 1.00 .75
- 198 A37 25c red & multi 1.50 1.25
- Nos. 195-198 (4) 3.75 3.00

Lesotho Red Cross, 25th anniversary.



Mosotho Horseman — A38



King Moshoeshoe II A39

2c, Tapestry (weavers and citation). 4c, Map of Lesotho. 5c, Hand holding Lesotho brown diamond. 10c, Lesotho Bank. 15c, Flags of Lesotho and Organization of African Unity. 25c, Sehlabathebe National Park. 40c, Pottery. 50c, Pre-historic rock painting.

1976, June 2 Perf. 14

- 199 A38 2c multicolored .20 .20
- 200 A38 3c multicolored .20 .20
- 201 A38 4c multicolored .20 .20
- 202 A38 5c multicolored .20 .20
- 203 A38 10c multicolored .30 .30
- 204 A38 15c multicolored .45 .45
- 205 A38 25c multicolored .75 .75
- 206 A38 40c multicolored 1.10 1.10
- 207 A38 50c multicolored 1.50 1.50
- 208 A39 1r multicolored 2.00 2.00
- Nos. 199-208 (10) 6.90 6.90

For surcharges see Nos. 302-311.



Soccer A40



Rising Sun of Independence A41

Olympic Rings and: 10c, Weight lifting. 15c, Boxing. 25c, Discus.

1976, Aug. 9 Litho. Wmk. 362

- 209 A40 4c citron & multi .20 .20
- 210 A40 10c lilac & multi .25 .20
- 211 A40 15c salmon & multi .30 .25
- 212 A40 25c blue & multi .65 .50
- Nos. 209-212 (4) 1.40 1.15

21st Olympic Games, Montreal, Canada, July 17-Aug. 1.

1976, Oct. 4 Perf. 14

- Designs: 10c, Opening gates. 15c, Broken chain. 25c, Plane over Molimo Restaurant.
- 213 A41 4c yellow & multi .20 .20
 - 214 A41 10c pink & multi .20 .20
 - 215 A41 15c blue & multi .40 .20
 - 216 A41 25c dull blue & multi .50 .30
 - Nos. 213-216 (4) 1.30 .90

Lesotho's independence, 10th anniversary.



Telephones, 1876 and 1976 — A42

Designs: 10c, Woman using telephone, and 1895 telephone. 15c, Telephone operators and wall telephone. 25c, A.G. Bell and 1905 telephone.

Perf. 13x13½

- 1976, Dec. 6 Wmk. 362**
- 217 A42 4c multicolored .20 .20
 - 218 A42 10c multicolored .25 .25
 - 219 A42 15c multicolored .35 .35
 - 220 A42 25c multicolored .50 .50
 - Nos. 217-220 (4) 1.30 1.30

Centenary of first telephone call by Alexander Graham Bell, Mar. 10, 1876.



Aloe Striatula — A43

Aloes and Succulents: 4c, Aloe aristata. 5c, Kniphofia caulescens. 10c, Euphorbia pulvinata. 15c, Aloe saponaria. 20c, Caralluma lutea. 25c, Aloe polyphylla.

1977, Feb. 14 Litho. Perf. 14

- 221 A43 3c multicolored .30 .20
- 222 A43 4c multicolored .35 .20
- 223 A43 5c multicolored .45 .20
- 224 A43 10c multicolored .60 .20
- 225 A43 15c multicolored 1.90 .35
- 226 A43 20c multicolored 1.90 .55
- 227 A43 25c multicolored 2.10 .75
- Nos. 221-227 (7) 7.60 2.45



Rock Rabbits A44

Perf. 14x14½

1977, Apr. 25 Wmk. 362

- 228 A44 4c shown 5.50 .25
- 229 A44 5c Porcupine 5.50 .35
- 230 A44 10c Polecat 5.50 .40
- 231 A44 15c Klipspringers 19.00 2.75
- 232 A44 25c Baboons 22.50 3.75
- Nos. 228-232 (5) 58.00 7.50



Man with Cane, Concentric Circles — A45

Man with Cane: 10c, Surrounded by flames of pain. 15c, Surrounded by chain. 25c, Man and globe.

1977, July 4 Litho. Perf. 14

- 233 A45 4c red & yellow .20 .20
- 234 A45 10c dk blue & lt blue .30 .20
- 235 A45 15c blue green & yellow .40 .20
- 236 A45 25c black & orange .40 .50
- Nos. 233-236 (4) 1.10 1.10

World Rheumatism Year.



Small-mouthed Yellow-fish — A46

Fresh-water Fish: 10c, Orange River mud fish. 15c, Rainbow trout. 25c, Oreodaimon quathlambae.

1977, Sept. 28 Wmk. 362 Perf. 14

- 237 A46 4c multicolored .40 .20
- 238 A46 10c multicolored .70 .25
- 239 A46 15c multicolored 1.40 .55
- 240 A46 25c multicolored 1.50 1.00
- Nos. 237-240 (4) 4.00 2.00

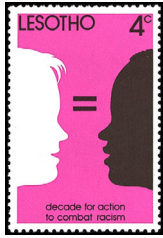

White and Black Equal — A47

Designs: 10c, Black and white jigsaw puzzle. 15c, White and black cogwheels. 25c, Black and white handshake.

- 1977, Dec. 12 Litho. Perf. 14**
- 241 A47 4c lilac rose & black .20 .20
 - 242 A47 10c brt blue & black .20 .20
 - 243 A47 15c orange & black .20 .20
 - 244 A47 25c lt green & black .40 .30
- Nos. 241-244 (4) 1.00 .90
- Action to Combat Racism Decade.



No. 99 Surcharged

- 1977, Dec. 7**
- 245 A15 3c on 10c gray & ocher 1.50 1.25



Poppies — A48



Edward Jenner Vaccinating Child — A49

Flowers of Lesotho: 3c, *Diascia integerrima*. 4c, *Helichrysum trilineatum*. 5c, *Zaluzianskya maritima*. 10c, *Gladioli*. 15c, *Chironia krebbsii*. 25c, *Wahlenbergia undulata*. 40c, *Brunsvigia radulosa*.

- 1978, Feb. 13 Litho. Wmk. 362**
- 246 A48 2c multicolored .20 .25
 - 247 A48 3c multicolored .20 .25
 - 248 A48 4c multicolored .20 .20
 - 249 A48 5c multicolored .20 .20
 - 250 A48 10c multicolored .30 .25
 - 251 A48 15c multicolored .50 .35
 - 252 A48 25c multicolored .80 .75
 - 253 A48 40c multicolored 1.40 1.50
- Nos. 246-253 (8) 3.80 3.75

- 1978, May 8 Litho. Perf. 13 1/2 x 13**
- Global Eradication of Smallpox: 25c, Child's head and WHO emblem.
- 254 A49 5c multicolored .25 .20
 - 255 A49 25c multicolored 1.00 1.10



Tsoloane Falls — A50

Lesotho Waterfalls: 10c, Qiloane Falls. 15c, Tsoelikana Falls. 25c, Maletsunyane Falls.

- 1978, July 28 Litho. Perf. 14**
- 256 A50 4c multicolored .20 .20
 - 257 A50 10c multicolored .30 .30
 - 258 A50 15c multicolored .50 .50
 - 259 A50 25c multicolored .75 .75
- Nos. 256-259 (4) 1.75 1.75



Flyer 1 A51

25c, Orville and Wilbur Wright, Flyer 1.

- 1978, Oct. 9 Wmk. 362 Perf. 14 1/2**
- 260 A51 5c multicolored .20 .20
 - 261 A51 25c multicolored .60 .60
- 75th anniversary of 1st powered flight.



Dragonflies A52



Trees A53

Insects: 10c, Winged grasshopper. 15c, Wasps. 25c, Praying mantis.

- 1978, Dec. 18 Litho. Perf. 14**
- 262 A52 4c multicolored .20 .20
 - 263 A52 10c multicolored .30 .30
 - 264 A52 15c multicolored .45 .45
 - 265 A52 25c multicolored .75 .75
- Nos. 262-265 (4) 1.70 1.70

- 1979, Mar. 26 Litho. Perf. 14**
- 266 A53 4c Leucosidea Sericea .20 .20
 - 267 A53 10c Wild olive .25 .25
 - 268 A53 15c Blinkblaar .40 .40
 - 269 A53 25c Cape holly .65 .65
- Nos. 266-269 (4) 1.50 1.50



Reptiles A54

- 1979, June 4 Wmk. 362 Perf. 14**
- 270 A54 4s Agama Lizard .20 .20
 - 271 A54 10s Berg adder .30 .30
 - 272 A54 15s Rock lizard .45 .45
 - 273 A54 25s Spitting snake .75 .75
- Nos. 270-273 (4) 1.70 1.70



A55



A56

- 1979, Oct. 22 Litho. Perf. 14 1/2**
- 274 A55 4s Basutoland No. 2 .20 .20
 - 275 A55 15s Basutoland No. 72 .30 .30
 - 276 A55 25s Penny Black .50 .50
- Nos. 274-276 (3) 1.00 1.00

Souvenir Sheet

- 277 A55 50s Lesotho No. 122 1.25 1.25
- Sir Rowland Hill (1795-1879), originator of penny postage.

- 1979, Dec. 10 Wmk. 362 Perf. 14 1/2**
- Children's Games, by Brueghel the Elder, and IYC emblem: 4s, Children Climbing Tree.

10s, Follow the leader. 15s, Three cup montie. 25s, Entire painting.

- 278 A56 4s multicolored .20 .20
 - 279 A56 10s multicolored .20 .20
 - 280 A56 15s multicolored .35 .35
- Nos. 278-280 (3) .75 .75

Souvenir Sheet

- 281 A56 25s multicolored .60 .60
- International Year of the Child.



Beer Strainer, Brooms and Mat A57

- 1980, Feb. 18 Litho. Perf. 14 1/2**
- 282 A57 4s shown .20 .20
 - 283 A57 10s Winnowing basket .20 .20
 - 284 A57 15s Basotho hat .30 .30
 - 285 A57 25s Grain storage pots .50 .50
- Nos. 282-285 (4) 1.20 1.20



Qalabane Ambush A58

Gun War Centenary: 4s, Praise poet, text. 5s, Basotho army commander Lerothoi. 15s, Snider and Martini-Henry rifles. 25s, Map of Basutoland showing battle sites.

- 1980, May 6 Litho. Perf. 14**
- 286 A58 4s multicolored .20 .20
 - 287 A58 5s multicolored .20 .20
 - 288 A58 10s multicolored .30 .30
 - 289 A58 15s multicolored .40 .40
 - 290 A58 25s multicolored .65 .65
- Nos. 286-290 (5) 1.75 1.75



St. Basil's, Moscow, Olympic Torch A59

- 1980, Sept. 20 Litho. Perf. 14 1/2**
- 291 A59 25s shown .35 .35
 - 292 A59 25s Torch and flags .35 .35
 - 293 A59 25s Soccer .35 .35
 - 294 A59 25s Running .35 .35
 - 295 A59 25s Misha and stadium .35 .35
- a. Strip of 5, #291-295 1.90 1.90

Souvenir Sheet

- 296 A59 1.40m Classic and modern torch bearers 2.25 2.25

22nd Summer Olympic Games, Moscow, July 19-Aug. 3.



Beer Mug and Man Drinking A60



Prince Philip — A61

- 1980, Oct. 1 Wmk. 362 Litho. Perf. 14**
- 297 A60 4s shown .20 .20
 - 298 A60 10s Beer brewing pot .20 .20
 - 299 A60 15s Water pot .20 .20
 - 300 A60 25s Pots and jugs .20 .20
- Nos. 297-300 (4) .80 .80

Souvenir Sheet

Perf. 14x14 1/2

- 301 Sheet of 4 1.60 1.60
- a. A61 40s shown .40 .40
 - b. A61 40s Queen Elizabeth .40 .40
 - c. A61 40s Prince Charles .40 .40
 - d. A61 40s Princess Anne .40 .40

Traditional pottery; 250th birth anniversary of Josiah Wedgwood, potter.

Nos. 104, 199-208 Surcharged

- 1980, Oct. 20 Wmk. 362 Litho. Perf. 14**
- 302 A38 2s on 2c multi .20 .20
 - 303 A38 3s on 3c multi .20 .20
 - 304 A38 5s on 5c multi .20 .20
 - a. 5s on 6s on 5c multi .20 .20
 - 305 A38 6s on 4c multi .20 .20
 - 306 A38 10s on 10c multi .20 .20
 - 307 A38 25s on 25s multi .35 .35
 - 308 A38 40s on 40c multi .55 .55
 - 309 A38 50s on 50c multi .80 .80
 - 310 A38 75s on 15c multi 2.00 2.00
 - 311 A39 1m on 1r multi 2.40 2.40
 - 312 A15 2m on 2r multi 4.50 4.50
- Nos. 302-312 (11) 11.60 11.60

Numerous surcharge errors exist (double triple, inverted, etc.).

Souvenir Sheet



Queen Mother Elizabeth and Prince Charles — A62



Basutoland No. 36, Flags of Lesotho and Britain — A63

- 1980, Dec. 1 Unwmk. Perf. 14 1/2**
- 313 Sheet of 9 3.25 3.25
- a. A62 5s shown .20 .20
 - b. A62 10s Portrait .20 .20
 - c. A63 1m shown .90 .90

Queen Mother Elizabeth, 80th birthday. No. 313 contains 3 each Nos. 313a-313c.



St. Agnes' Anglican Church, Teyateyaneng — A63a



Nativity — A64

- 1980, Dec. 8 Perf. 14x14 1/2**
- 314 A63a 4s Lesotho Evangelical Church, Morija .20 .20
 - 315 A63a 15s shown .20 .20

- 316 A63a 25s Our Lady's Victory Cathedral, Maseru .20 .20
 317 A63a 75s University Chapel, Roma .25 .25
 Nos. 314-317 (4) .85 .85
- Souvenir Sheet**
- 318 A64 1.50m shown 1.00 1.00
 Christmas.

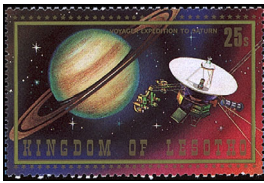

Voyager Satellite and Saturn — A65

- 1981, Mar. 15 **Litho.** **Perf. 14**
- 319 Strip of 5 2.00 2.00
 a. A65 25s Voyager, planet .35 .35
 b. A65 25s shown .35 .35
 c. A65 25s Voyager, Saturn's rings .35 .35
 d. A65 25s Columbia space shuttle .35 .35
 e. A65 25s Columbia, diff. .35 .35

Souvenir Sheet

- 320 A65 1.40m Saturn 2.50 2.50
 Voyager expedition to Saturn and flight of Columbia space shuttle.



Rock Pigeons — A66

- 1981, Apr. 20 **Unwmk.** **Perf. 14 1/2**
- 321 A66 1s Greater kestrel, vert. .20 .20
 322 A66 2s shown .20 .20
 323 A66 3s Crowned cranes, vert. .20 .20
 324 A66 5s Bokmakierie, vert. .20 .20
 325 A66 6s Cape robins, vert. .20 .20
 326 A66 7s Yellow canary, vert. .20 .20
 327 A66 10s Red-billed teal .25 .25
 328 A66 25s Malachite kingfisher, vert. .60 .60
 329 A66 40s Malachite sunbirds 1.00 1.00
 330 A66 60s Orange-throated longclaw 1.50 1.50
 331 A66 75s African hoopoe 1.75 1.75
 332 A66 1m Red bishops 2.50 2.50
 333 A66 2m Egyptian goose 4.75 4.75
 334 A66 5m Lilac-breasted rollers 10.00 10.00
 Nos. 321-334 (14) 23.55 23.55

For surcharges see Nos. 558A, 561-563, 598A, 599, 600B, 600C.

- 1981 **Perf. 13**
- 321a A66 1s .70 .35
 322a A66 2s .80 .35
 324a A66 5s 1.00 .35
 327a A66 10s 1.00 .35
 Nos. 321a-327a (4) 3.50 1.40

- 1982, June 14 **Wmk. 373** **Perf. 14 1/2**
- 321b A66 1s .20 .40
 322b A66 2s .20 .40
 323a A66 3s .35 .40
 324b A66 5s .35 .45
 325a A66 6s .20 .20
 326a A66 7s .35 .20
 327b A66 10s .35 .20
 328a A66 25s 1.00 .45
 329a A66 40s 1.10 .50
 330a A66 60s 1.50 .90
 331a A66 75s 2.00 .90
 332a A66 1m 2.40 2.75
 333a A66 2m 3.00 4.00
 334a A66 5m 6.00 10.00
 Nos. 321b-334a (14) 19.15 21.75

Common Design Types pictured following the introduction.

Royal Wedding Issue
 Common Design Type and



Royal Wedding — A66a

Illustration reduced.

- Unwmk.**
- 1981, July 22 **Litho.** **Perf. 14**
- 335 CD331 25s Bouquet .20 .20
 a. Booklet pane of 3 + label .80
 336 CD331 50s Charles .40 .40
 a. Booklet pane of 3 + label 1.60
 337 CD331 75s Couple .60 .60
 b. Booklet pane of 3 + label 2.00
 c. Bklt. pane of 3, #335-337 + label 1.50
 Nos. 335-337 (3) 1.20 1.20

- 1981 **Litho.** **Perf. 14 1/2**
- 337A A66a 1.50m Couple 1.60 1.60
 Nos. 335-337A exist imperf.



Tree Planting A67

- 1981, Oct. 30 **Litho.** **Perf. 14 1/2**
- 338 A67 6s Duke of Edinburgh .20 .20
 339 A67 7s shown .20 .20
 340 A67 25s Digging .35 .35
 341 A67 40s Mountain climbing .55 .55
 342 A67 75s Emblem 1.00 1.00
 Nos. 338-342 (5) 2.30 2.30

Souvenir Sheet

- 343 A67 1.40m Duke of Edinburgh, diff. 2.10 2.10
 Duke of Edinburgh's Awards, 25th anniv. #343 contains 1 45x29mm stamp, perf. 13 1/2.



Santa Claus at Globe, by Norman Rockwell A68



The Mystic Nativity, by Botticelli — A69

Christmas: Saturday Evening Post covers by Norman Rockwell.

- 1981, Oct. 5 **Perf. 13 1/2x14**
- 344 A68 6s multicolored .20 .20
 345 A68 10s multicolored .20 .20
 346 A68 15s multicolored .25 .25
 347 A68 20s multicolored .35 .35

- 348 A68 25s multicolored .40 .40
 349 A68 60s multicolored 1.00 1.00
 Nos. 344-349 (6) 2.40 2.40

Souvenir Sheet

- 350 A69 1.25m multicolored 2.25 2.25



Chacma Baboons A70

Perf. 14x13 1/2, 14 1/2 (20s, 40s, 50s)

- 1982, Jan. 15 **Litho.**
- 351 A70 6s African wild cat 2.00 .20
 352 A70 20s shown 3.00 .80
 353 A70 25s Cape eland 4.00 1.00
 354 A70 40s Porcupine 4.75 1.60
 355 A70 50s Oriibi 4.75 2.00
 Nos. 351-355 (5) 18.50 5.60

Souvenir Sheet

Perf. 14

- 356 A70 1.50m Black-backed jackal 11.00 5.00
 6s, 25s; 50x37mm. No. 356 contains one stamp 48x31mm.



Scouting Year — A71

- 1982, Mar. 5 **Litho.** **Perf. 14x13 1/2**
- 357 A71 6s Bugle call .20 .20
 358 A71 30s Hiking .60 .60
 359 A71 40s Drawing .80 .80
 360 A71 50s Holding flag 1.00 1.00
 361 A71 75s Salute 1.50 1.50
 a. Booklet pane of 10 + sheet 12.50
 Nos. 357-361 (5) 4.10 4.10

Souvenir Sheet

- 362 A71 1.50m Baden-Powell 2.75 2.75
 No. 361a contains 2 each Nos. 357-361 with gutter and No. 362.
 #357-361 issued in sheets of 8 with gutter.



1982 World Cup Soccer A72

Championships, 1930-1978: a, Uruguay, 1930. b, Italy, 1934. c, France, 1938. d, Brazil, 1950. e, Switzerland, 1954. f, Sweden, 1958. g, Chile, 1962. h, England, 1966. i, Mexico, 1970. j, Germany, 1974. k, Argentina, 1978. l, World Cup.

- 1982, Apr. 14 **Perf. 14 1/2**
- 363 Sheet of 12 3.25 3.25
 a.-l. A72 15s any single .25 .25

Souvenir Sheet

- 364 A72 1.25m Stadium 2.50 2.50
 Nos. 363b, 363c, 363f, 363g, 363j, 363k exist se-tenant in sheets of 72.



George Washington's Birth Bicentenary — A73

Designs: Paintings.

- 1982, June 7
- 365 A73 6s Portrait .20 .20
 366 A73 7s With children .20 .20
 367 A73 10s Indian Chief's Prophecy .20 .20
 368 A73 25s With troops .40 .40
 369 A73 40s Arriving at New York .60 .60
 370 A73 1m Entry into New York 1.25 1.25
 Nos. 365-370 (6) 2.85 2.85

Souvenir Sheet

- 371 A73 1.25m Crossing Delaware 2.00 2.00

Princess Diana Issue

Common Design Type

Wmk. 373

- 1982, July 1 **Litho.** **Perf. 14**
- 372 CD333 30s Arms .90 .90
 373 CD333 50s Diana .90 .90
 374 CD333 75s Wedding 1.25 1.25
 375 CD333 1m Portrait 1.90 1.90
 Nos. 372-375 (4) 4.95 4.95



Sesotho Bible Centenary A74

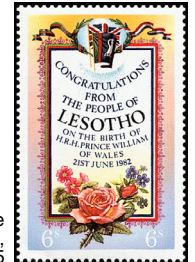

Birth of Prince William of Wales, June 21 — A75

- 1982, Aug. 20 **Litho.** **Perf. 14 1/2**
- 376 A74 6s Man reading bible .20 .20
 377 A74 15s Angels, bible .20 .20

Size: 59 1/2x40 1/2mm

- 378 A74 1m Bible, Maseru Cathedral .50 .50
 Nos. 376-378 (3) .90 .90
 Issued in sheets of 9 (3 each Nos. 376-378).

- 1982, Sept. 30
- 379 A75 6s Congratulation 3.00 3.00
 380 A75 60s Diana, William 1.40 1.40
 Issued in sheets of 6 (No. 379, 5 No. 380).

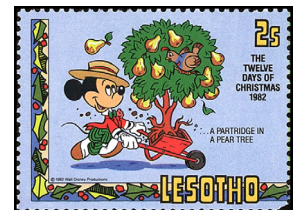

Christmas — A76

Designs: Scenes from Walt Disney's The Twelve Days of Christmas. Stamps of same denomination se-tenant.

- 1982, Dec. 1 **Litho.** **Perf. 11**
- 381 A76 2s multicolored .20 .20
 382 A76 2s multicolored .20 .20
 383 A76 3s multicolored .20 .20
 384 A76 3s multicolored .20 .20
 385 A76 4s multicolored .20 .20
 386 A76 4s multicolored .20 .20
 387 A76 75s multicolored 1.75 1.75
 388 A76 75s multicolored 1.75 1.75
 Nos. 381-388 (8) 4.70 4.70

Souvenir Sheet

- 389 A76 1.50m Multicolored 4.00 4.00



Local Mushrooms — A77

- 1983, Jan. 11** Perf. 14½
- 390 A77 10s Lepista cafferorum .20 .20
 - 391 A77 30s Broomexia congregata .35 .35
 - a. Booklet pane of 2, #390, 391 .60 .60
 - 392 A77 50s Afroboletus luteolus .70 .70
 - 393 A77 75s Lentinus tuberregium 1.00 1.00
 - a. Booklet pane of 4, #390-393 2.50 2.50
 - Nos. 390-393 (4) 2.25 2.25



Commonwealth Day — A78

- 1983, Mar. 14** Litho. Perf. 14½
- 394 A78 5s Ba-Leseli dance .20 .20
 - 395 A78 30s Tapestry weaving .20 .20
 - 396 A78 60s Elizabeth II .35 .35
 - 397 A78 75s Moshoeshoe II .40 .40
 - Nos. 394-397 (4) 1.15 1.15



Trance Dancers — A79



Hunters — A79a

Rock Paintings: 25s, Baboons, Sehonghong Thaba Tseka. 60s, Hunter attacking mountain reedbuck, Makhetha Berera. 75s, Eland, Leribe.

- 1983, May 20** Litho. Perf. 14½
- 398 A79 6s multicolored .30 .30
 - 399 A79 25s multicolored .75 .75
 - 400 A79 60s multicolored .80 .80
 - 401 A79 75s multicolored .90 .90
 - Nos. 398-401 (4) 2.75 2.75

Souvenir Sheet

- 402 Sheet of 5, #398-401, 402a 3.00 3.00
- a. A79a 10s multicolored .20 .20



Manned Flight Bicentenary — A80

- 1983, July 11** Litho. Perf. 14½
- 403 A80 7s Montgolfier, 1783 .20 .20
 - 404 A80 30s Wright brothers .30 .30
 - 405 A80 60s 1st airmail plane .50 .50
 - 406 A80 1m Concorde 1.75 1.75
 - Nos. 403-406 (4) 2.75 2.75

Souvenir Sheet

- 407 Sheet of 5 3.00 3.00
- a. A80 6s Dornier 228 .20 .20
- #407 contains #403-406, 407a (60x60mm).

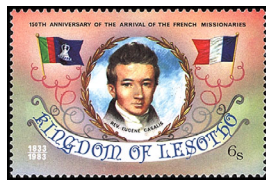

Sesquicentennial of French Missionaries' Arrival — A81

- 1983, Sept. 5** Litho. Perf. 13½x14
- 408 A81 6s Rev. Eugene Casalis, flags .30 .30
 - 409 A81 25s Morija, 1833 .30 .30
 - 410 A81 40s Baptism of Libe .30 .30
 - 411 A81 75s Map of Basutoland, 1834 .60 .60
 - Nos. 408-411 (4) 1.50 1.50



Christmas — A82

Scenes from Disney's Old Christmas, from Washington Irving's Sketch Book.

- 1983, Dec.** Litho. Perf. 14
- 412 A82 1s shown .20 .20
 - 413 A82 2s Christmas Eve, diff. .20 .20
 - 414 A82 3s Christmas Day .20 .20
 - 415 A82 4s Christmas Day, diff. .20 .20
 - 416 A82 5s Christmas dinner .20 .20
 - 417 A82 6s Christmas dinner, diff. .20 .20
 - 418 A82 75s Christmas games 2.00 2.00
 - 419 A82 1m Christmas dancers 2.50 2.50
 - Nos. 412-419 (8) 5.70 5.70

Souvenir Sheet

- 420 A82 1.75m Christmas Eve 4.50 4.50



African Monarch — A83

Butterflies.

- 1984, Jan. 20** Litho.
- 421 A83 1s shown .25 .25
 - 422 A83 2s Mountain Beauty .25 .25
 - 423 A83 3s Orange Tip .30 .30
 - 424 A83 4s Blue Pansy .30 .30
 - 425 A83 5s Yellow Pansy .30 .30
 - 426 A83 6s African Migrant .30 .30
 - 427 A83 7s African Leopard .30 .30
 - 428 A83 10s Suffused Acraea .35 .35
 - 429 A83 15s Painted Lady .80 .80
 - 430 A83 20s Lemon Traveller .90 .90
 - 431 A83 30s Foxy Charaxes 1.25 1.25
 - 432 A83 50s Broad-Bordered Grass Yellow 1.25 1.25
 - 433 A83 60s Meadow White 1.25 1.25
 - 434 A83 75s Queen Purple Tip 1.40 1.40
 - 435 A83 1m Diadem 1.40 1.40
 - 436 A83 5m Christmas Butterfly 2.40 2.40
 - Nos. 421-436 (16) 13.00 13.00

For surcharges see Nos. 559-560, 561A, 564-566, 600, 600A, 600D, 617A-617B.



Easter A84

Designs: Nos. 437a-437j, The Ten Commandments. 1.50m, Moses holding tablets.

- 1984, Mar. 30** Litho. Perf. 14
- 437 Sheet of 10 + 2 labels 4.00 4.00
 - a-j. A84 20s any single .35 .35

Souvenir Sheet

- 438 A84 1.50m multicolored 1.90 1.90
- No. 438 contains one stamp 45x29mm.



1984 Summer Olympics — A85

- 1984, May 5** Litho. Perf. 13½
- 439 A85 10s Torch bearer .20 .20
 - 440 A85 30s Equestrian .20 .20
 - 441 A85 50s Swimming .35 .35
 - 442 A85 75s Basketball .45 .45
 - 443 A85 1m Running .55 .55
 - Nos. 439-443 (5) 1.75 1.75

Souvenir Sheet

- 444 A85 1.50m Flags, flame, stadium 1.60 1.60



Prehistoric Footprints — A86

- 1984, July 2** Litho. Perf. 13½
- 445 A86 10s Sauropodomorph .35 .35
 - 446 A86 30s Lesothosaurus 1.00 1.00
 - 447 A86 50s Carnivorous dinosaur 1.75 1.75
 - Nos. 445-447 (3) 3.10 3.10



Mail Coach Bicentenary and Auspex '84 — A87

6s, Wells Fargo, 1852. 7s, Basotho mail cart, 1900. 10s, Bath mail coach, 1784. 30s, Cobb coach, 1853. 50s, Exhibition buildings. 1.75m, Penny Black, Basutoland #04, Western Australia #3.

- 1984, Sept. 5** Litho. Perf. 14
- 448 A87 6s multicolored .20 .20
 - 449 A87 7s multicolored .20 .20
 - 450 A87 10s multicolored .20 .20
 - 451 A87 30s multicolored .20 .20

Size: 82x26mm

- 451A A87 50s multicolored .45 .45
- Nos. 448-451A (5) 1.25 1.25

Souvenir Sheet

- 452 A87 1.75m multicolored 3.00 3.00
- No. 452 contains one stamp 82x26mm.



Trains — A88

- 1984, Nov. 5** Litho. Perf. 13½
- 453 A88 6s Orient Express, 1900 .20 .20
 - 454 A88 15s 05.001, Class 5, 1935 .30 .30
 - 455 A88 30s Cardean, Caledonian, 1906 .55 .55
 - 456 A88 60s Santa Fe, Super Chief, 1940 1.10 1.10
 - 457 A88 1m Flying Scotsman, 1934 2.00 2.00
 - Nos. 453-457 (5) 4.15 4.15

Souvenir Sheet

- 458 A88 2m The Blue Train, 1972 2.50 2.50



Indigenous Young Animals — A89

- 1984, Dec. 20** Perf. 14½
- 459 A89 15s Cape Eland calf .25 .25
 - 460 A89 20s Chacma baboons .30 .30
 - 461 A89 30s Oribi calf .45 .45
 - 462 A89 75s Red rock hares 1.10 1.10

Size: 47x28mm

- 463 A89 1m Black-backed jackals 1.60 1.60
- Nos. 459-463 (5) 3.70 3.70



King Moshoeshoe II — A90

- 1985, Jan. 30** Litho. Perf. 15
- 464 A90 6s Royal crown, 1974 .20 .20
 - 465 A90 30s Moshoeshoe II, 1966 .20 .20
 - 466 A90 75s In Basotho dress .40 .40
 - 467 A90 1m In military uniform .55 .55
 - Nos. 464-467 (4) 1.35 1.35

25th anniversary of reign.

Miniature Sheet

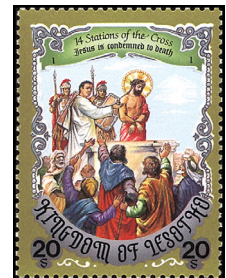

Easter A91

Stations of the Cross: a, Condemned to death. b, Bearing cross. c, Falls the first time. d, Meets his mother. e, Cyrenean helps carry cross. f, Veronica wipes His face. g, Second fall. h, Consoles women of Jerusalem. i, Third fall. j, Stripped. k, Nailed to cross. l, Dies on cross. m, Taken down from cross. n, Laid in sepulchre. No. 469, The Crucifixion, detail, by Mathias Grunewald (c. 1460-1528).

- 1985, Mar. 8** Perf. 11
- 468 Sheet of 14 + label 3.75 3.75
 - a-n. A91 20s any single .20 .20

Souvenir Sheet

Perf. 14

469 A91 2m multicolored 2.40 2.40



Queen Mother, 85th Birthday — A92

Photographs: 10s, Queen Mother, Princess Elizabeth, 1931. 30s, 75th birthday portrait. 60s With Queen Elizabeth II and Princess Margaret, 80th birthday. No. 473, With Queen Elizabeth II, Princess Diana, Princes Henry and Charles, christening of Prince Henry. No. 474, like No. 473, with Prince William.

1985, May 30 Perf. 13 1/2 x 14

470 A92 10s multicolored .20 .20
 471 A92 30s multicolored .60 .60
 472 A92 60s multicolored .70 .70
 473 A92 2m multicolored 1.25 1.25
 Nos. 470-473 (4) 2.75 2.75

Souvenir Sheet

474 A92 2m multicolored 2.25 2.25

No. 474 contains one stamp 38x51mm.



Automobile Centenary — A93

Luxury cars.

1985, June 10 Perf. 14

475 A93 6s BMW 732i .20 .20
 476 A93 10s Ford LTD Crown Victoria .20 .20
 477 A93 30s Mercedes-Benz 500SE .60 .60
 478 A93 90s Cadillac Eldorado Biarritz 1.50 1.50
 479 A93 2m Rolls Royce Silver Spirit 3.50 3.50
 Nos. 475-479 (5) 6.00 6.00

Souvenir Sheet

480 A93 2m 1907 Rolls Royce Silver Ghost Tourer, vert. 5.00 5.00

No. 480 contains one stamp 38x51mm.



Audubon Birth Bicentenary — A94

Illustrations of North American bird species by artist and naturalist John J. Audubon.

1985, Aug. 5 Perf. 14 1/2

481 A94 5s Cliff swallow, vert. .45 .45
 482 A94 6s Great crested grebe .45 .45
 483 A94 10s Vesper sparrow .60 .60
 484 A94 30s Greenshank 1.50 1.50
 485 A94 60s Stilt sandpiper 2.00 2.00
 486 A94 2m Glossy ibis 3.00 3.00
 Nos. 481-486 (6) 8.00 8.00

Nos. 481-486 printed in sheets of 5 with labels picturing various birds.



Intl. Youth Year, Girl Guides 75th Anniv. — A95

1985, Sept. 26 Perf. 15

487 A95 10s Mountain climbing .20 .20
 488 A95 30s Medical research .60 .60
 489 A95 75s Guides on parade 1.10 1.10
 490 A95 2m Guide saluting 2.10 2.10
 Nos. 487-490 (4) 4.00 4.00

Souvenir Sheet

491 A95 2m Lady Baden-Powell, World Chief Guide 3.00 3.00



UN, 40th Anniv. — A96



Wildflowers — A97

Designs: 10s, UN No. 1, flag, horiz. 30s, Dish satellite, Ha Sofonia Earth Satellite Station, ITU emblem. 50s, Aircraft, Maseru Airport, ICAO emblem, horiz. 2m, Maimonides (1135-1204), medieval Jewish scholar, WHO emblem.

1985, Oct. 15 Litho. Perf. 15

492 A96 10s multicolored .30 .30
 493 A96 30s multicolored .55 .55
 494 A96 50s multicolored 1.10 1.10
 495 A96 2m multicolored 4.25 4.25
 Nos. 492-495 (4) 6.20 6.20

1985, Nov. 11 Perf. 11

496 A97 6s Cosmos .20 .20
 497 A97 10s Small agapanthus .20 .20
 498 A97 30s Pink witchweed .75 .75
 499 A97 60s Small iris 2.00 2.00
 500 A97 90s Wild geranium 2.50 2.50
 501 A97 1m Large spotted orchid 3.00 3.00
 Nos. 496-501 (6) 8.65 8.65

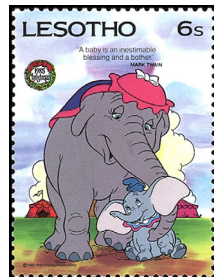

Mark Twain, Author, Jacob and Wilhelm Grimm, Fabulists A98

Disney characters acting out Mark Twain quotes or portraying characters from The Wishing Well, by the Grimm Brothers.

1985, Dec. 2 Perf. 11

502 A98 6s multicolored .20 .20
 503 A98 10s multicolored .20 .20
 504 A98 50s multicolored 1.25 1.25
 505 A98 60s multicolored 1.60 1.60
 506 A98 75s multicolored 2.00 2.00
 507 A98 90s multicolored 2.25 2.25
 508 A98 1m multicolored 2.50 2.50
 509 A98 1.50m multicolored 4.25 4.25
 Nos. 502-509 (8) 14.25 14.25

Souvenir Sheets

Perf. 14

510 A98 1.25m multicolored 5.50 5.50
 511 A98 1.50m multicolored 5.50 5.50

Christmas. #505, 507 printed in sheets of 8.



World Wildlife Fund — A99



Flora and Fauna — A100

Lammergeier vulture.

1986, Jan. 20 Perf. 15

512 A99 7s Male 1.10 .40
 513 A99 15s Male, female 1.75 .45
 514 A99 50s Male in flight 3.00 2.40
 515 A99 1m Adult, young 3.25 4.25
 Nos. 512-515 (4) 9.10 7.50

1986, Jan. 20 Perf. 15

516 A100 9s Prickly pear .50 .20
 517 A100 12s Stapelia .50 .20
 518 A100 35s Pig's ears .75 .50
 519 A100 2m Columnar cereus 2.75 2.50
 Nos. 516-519 (4) 4.50 3.40

Souvenir Sheet

520 A100 2m Black eagle 7.00 6.00



1986 World Cup Soccer Championships, Mexico — A101

Various soccer plays.

1986, Mar. 17 Perf. 14

521 A101 35s multicolored .55 .55
 522 A101 50s multicolored .75 .75
 523 A101 1m multicolored 1.50 1.50
 524 A101 2m multicolored 3.00 3.00
 Nos. 521-524 (4) 5.80 5.80

Souvenir Sheet

525 A101 3m multicolored 5.00 5.00



A102



Halley's Comet — A103

Designs: 9s, Hale Telescope, Mt. Palomar, Galileo. 15s, Venus 2 probe, 1985 sighting. 70s, 684 sighting illustration, Nuremberg Chronicles. 3m, 1066 sighting, Norman conquest of England. 4m, Comet over Lesotho.

1986, Apr. 5 Perf. 14

526 A102 9s multicolored .20 .20
 527 A102 15s multicolored .20 .20
 528 A102 70s multicolored .70 .70
 529 A102 3m multicolored 3.00 3.00
 Nos. 526-529 (4) 4.10 4.10

Souvenir Sheet

530 A103 4m multicolored 4.00 4.00

Queen Elizabeth II, 60th Birthday

Common Design Type

Designs: 90s, In pantomime during youth. 1m, At Windsor Horse Show, 1971. 2m, At Royal Festival Hall, 1971. 4m, Age 8.

1986, Apr. 21 Perf. 14

531 CD339 90s It yel bis & black .60 .60
 532 CD339 1m pale grn & multi .70 .70
 533 CD339 2m dull vio & multi 1.40 1.40
 Nos. 531-533 (3) 2.70 2.70

Souvenir Sheet

534 CD339 4m tan & black 3.00 3.00

For overprints see Nos. 636-639.



Statue of Liberty, Cent. A104

Statue and famous emigrants: 15s, Bela Bartok (1881-1945), composer. 35s, Felix Adler (1857-1933), philosopher. 1m, Victor Herbert (1859-1924), composer. No. 538, David Niven (1910-1983), actor. No. 539, Statue, vert.

1986, May 1 Perf. 14

535 A104 15s multicolored .20 .20
 536 A104 35s multicolored .35 .35
 537 A104 1m multicolored 1.00 1.00
 538 A104 3m multicolored 3.00 3.00
 Nos. 535-538 (4) 4.55 4.55

Souvenir Sheet

539 A104 3m multicolored 3.00 3.00



AMERIPEX '86 — A105

Walt Disney characters.

1986, May 22 Perf. 11

540 A105 15s Goofy, Mickey .20 .20
 541 A105 35s Mickey, Pluto .45 .45
 542 A105 1m Goofy 1.10 1.10
 543 A105 2m Donald, Pete 2.25 2.25
 Nos. 540-543 (4) 4.00 4.00

Souvenir Sheet

Perf. 14

544 A105 4m Goofy, Chip'n'Dale 4.50 4.50

Royal Wedding Issue, 1986

Common Design Type

Designs: 50s, Prince Andrew and Sarah Ferguson. 1m, Andrew. 3m, Andrew at helicopter controls. 4m, Couple, diff.

1986, July 23 Perf. 14

545 CD340 50s multicolored .40 .40
 546 CD340 1m multicolored .80 .80
 547 CD340 3m multicolored 2.40 2.40
 Nos. 545-547 (3) 3.60 3.60

Souvenir Sheet

548 CD340 4m multicolored 4.00 4.00



Natl. Independence, 20th Anniv. — A106

1986, Oct. 20 Litho. Perf. 15

549 A106 9s Basotho pony, rider .20 .20
 550 A106 15s Mohair spinning .20 .20
 551 A106 35s River crossing .35 .35
 552 A106 3m Thaba Tseka P.O. 3.00 3.00
 Nos. 549-552 (4) 3.75 3.75

Souvenir Sheet

553 A106 4m Moshoeshoe I 4.00 4.00

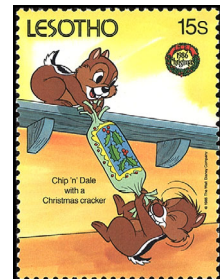

Christmas A107

Walt Disney characters.

1986, Nov. 4 Litho. Perf. 11

554 A107 15s Chip'n'Dale .20 .20
 555 A107 35s Mickey, Minnie .35 .35
 556 A107 1m Pluto 1.00 1.00
 557 A107 2m Aunt Matilda 2.00 2.00
 Nos. 554-557 (4) 3.55 3.55

Souvenir Sheet

Perf. 14

558 A107 5m Huey and Dewey 5.00 5.00

Butterfly and Bird Type of 1981-84 Surcharged

1986 Litho. Perf. 14, 14½

558A A66 9s on 10s #327b
 b. 9s on 10s #327 .20 .20
 559 A83 9s on 30s No. 431 .20 .20
 a. 9s on 30s #431 (surcharged smaller & sans serif)

560 A83 9s on 60s No. 433 .20 .20
 561 A66 15s on 1s No. 321 .20 .20

b. 15s on 1s #321a
 c. 15s on 1s #321b

561A A83 15s on 1s No. 421 2.00 2.00

562 A66 15s on 2s No. 322 .20 .20

563 A66 15s on 60s No. 330 .20 .20

a. 15s on 60s #330a

564 A83 15s on 2s No. 422 .20 .20

565 A83 15s on 3s No. 423 .20 .20

566 A83 35s on 75s No. 434 .35 .35
 a. 35s on 75s #434, small "s"

Issued: Nos. 559-560, July 1. Nos. 561-563, Aug. 22. Nos. 561A, 564-566, June 25. See Nos. 617A-617B.



Roof of Africa Rally — A108



1988 Summer Olympics, Seoul — A109

1987, Apr. 28 Litho. Perf. 14

567 A108 9s White car .20 .20

568 A108 15s Motorcycle #26 .20 .20

569 A108 35s Motorcycle #25 .35 .35

570 A108 4m Red car 4.00 4.00

Nos. 567-570 (4) 4.75 4.75

1987, May 29 Perf. 14

571 A109 9s Tennis .20 .20

572 A109 15s Judo .20 .20

573 A109 20s Running .20 .20

574 A109 35s Boxing .40 .40

575 A109 1m Diving 1.00 1.00

576 A109 3m Bowling 3.00 3.00

Nos. 571-576 (6) 5.00 5.00

Souvenir Sheet

577 A109 2m Tennis, diff. 2.00 2.00

577A A109 4m Soccer 4.00 4.00

See Nos. 606-611.

No. 577A shows green at lower left diagonal half of the flag.



Inventors and Innovators A110

Designs: 5s, Sir Isaac Newton, reflecting telescope, 9s, Alexander Graham Bell, telephone, 75s, Robert H. Goddard, liquid fuel rocket, 4m, Chuck Yeager (b. 1923), test pilot, No. 582, Mariner 10 spacecraft.

1987, June 30 Perf. 15

578 A110 5s multicolored .20 .20

579 A110 9s multicolored .20 .20

580 A110 75s multicolored .75 .75

581 A110 4m multicolored 4.00 4.00

Nos. 578-581 (4) 5.15 5.15

Souvenir Sheet

582 A110 4m multicolored 4.00 4.00

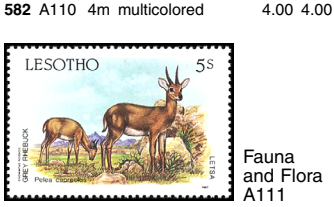

Fauna and Flora A111

1987, Aug. 14

583 A111 5s Gray rheebuck .20 .20

584 A111 9s Cape clawless otter .20 .20

585 A111 15s Cape gray mon-goose .20 .20

586 A111 20s Free state daisy .20 .20

587 A111 35s River bells .35 .35

588 A111 1m Turkey flower 1.00 1.00

589 A111 2m Sweet brier 2.00 2.00

590 A111 3m Mountain reedbuck 3.00 3.00

Nos. 583-590 (8) 7.15 7.15

Souvenir Sheet

591 A111 2m Pig-lily 2.00 2.00

592 A111 4m Cape wildebeest 4.00 4.00

Nos. 586-589 and 591 vert.



1987, Sept. 10 Litho. Perf. 14

593 A112 9s Orienteering .20 .20

594 A112 15s Playing soccer .20 .20

595 A112 35s Kangaroos .35 .35

596 A112 75s Salute, flag .75 .75

597 A112 4m Windsurfing 4.00 4.00

Nos. 593-597 (5) 5.50 5.50

Souvenir Sheet

598 A112 4m Map, flag of Australia 4.00 4.00



Nos. 324, 425, 424, 328 and 427 Surcharged

1987 Litho. Perf. 14½, 14

598A A66 9s on 5s No. 324 .20 .20

599 A66 15s on 5s No. 324 .20 .20

600 A83 15s on 5s No. 425 .20 .20

600A A83 20s on 4s No. 424 .20 .20

600B A66 35s on 25s No. 328 .35 .35

e. 35s on 25s #328, small "s" f. 35s on 25s #328a

g. 35s on 25s #328a, small "s"

600C A66 35s on 75s #331 h. 35s on 75s #331, small "s"

600D A83 40s on 7s No. 427 .40 .40

Issued: #599-600, Nov. 16; #600B, Dec. 15; #598A, 600A, 600D, Dec. 30.



Madonna and Child (Detail) CHRISTMAS '987 A113



Madonna and Child Enthroned with Five Saints CHRISTMAS 1987 A114

Religious paintings (details) by Raphael: 9s, Madonna and Child, 15s, Marriage of the Virgin, 35s, Coronation of the Virgin, 90s, Madonna of the Chair, 3m, Madonna and Child Enthroned with Five Saints.

1987, Dec. 21 Perf. 14

601 A113 9s multicolored .20 .20

602 A113 15s multicolored .20 .20

603 A113 35s multicolored .40 .40

604 A113 90s multicolored 1.10 1.10

Nos. 601-604 (4) 1.90 1.90

Souvenir Sheet

605 A114 3m multicolored 3.25 3.25

Christmas.

Summer Olympics Type of 1987

1987, Nov. 30 Litho. Perf. 14

606 A109 5s like 9s .20 .20

607 A109 10s like 15s .20 .20

608 A109 25s like 20s .25 .25

609 A109 40s like 35s .35 .35

610 A109 50s like 1m .50 .50

611 A109 3.50m like 3m 3.50 3.50

Nos. 606-611 (6) 5.00 5.00

Souvenir Sheet

612 A109 4m Soccer 4.00 4.00

No. 612 shows green at lower right diagonal half of the flag.



Discovery of America, 500th Anniv. (in 1992) A115

Columbus's fleet and marine life: 9s, Spotted trunkfish, 15s, Green sea turtle, 35s, Common dolphin, 5m, White-tailed tropicbird, 4m, Ship.

1987, Dec. 14 Litho. Perf. 14

613 A115 9s multicolored .20 .20

614 A115 15s multicolored .20 .20

615 A115 35s multicolored .35 .35

616 A115 5m multicolored 5.00 5.00

Nos. 613-616 (4) 5.75 5.75

Souvenir Sheet

617 A115 4m multicolored 4.00 4.00

Nos. 328, 559 Surcharged Methods and Perfs as Before

1988

617A A83 3s on 9s on 30s

617B A83 7s on 9s on 30s

617C A66 16son 25s No. 328 — —

Issued: Nos. 617A, 617B, 2/2/88; No. 617C, 3/88.



Birds A116

1988, Apr. 5 Litho. Perf. 15

618 A116 2s Pied kingfisher .20 .20

619 A116 3s Three-banded plover .20 .20

620 A116 5s Spurwing goose .20 .20

621 A116 10s Clapper lark .20 .20

622 A116 12s Red-eyed bulbul .20 .20

623 A116 16s Cape weaver .20 .20

624 A116 20s Red-headed finch .20 .20

625 A116 30s Mountain chat .30 .30

626 A116 40s Stone chat .40 .40

627 A116 55s Pied barbet .55 .55

628 A116 60s Cape glossy starling .60 .60

629 A116 75s Cape sparrow .75 .75

630 A116 1m Cattle egret 1.00 1.00

631 A116 3m Giant kingfisher 3.00 3.00

632 A116 10m Crowned guinea fowl 10.00 10.00

Nos. 618-632 (15) 18.00 18.00

For surcharges see Nos. 755, 805-806.

1989, Sept. 18 Perf. 14

620a A116 5s multicolored .20 .20

622a A116 12s multicolored .20 .20

623a A116 16s multicolored .20 .20

624a A116 20s multicolored .20 .20

630a A116 1m multicolored .80 .80

631A A116 3m multicolored 2.40 2.40

632a A116 10m multicolored 8.00 8.00

Nos. 620a-632a (7) 12.00 12.00

Dated 1989.

1990 Perf. 12½x12

620b A116 5s multicolored .20 .20

622b A116 12s multicolored .20 .20

623b A116 16s multicolored .20 .20

624b A116 20s multicolored .20 .20

630b A116 1m multicolored .80 .80

631b A116 3m multicolored 2.40 2.40

632b A116 10m multicolored 8.00 8.00

Nos. 620b-632b (7) 12.00 12.00

Dated 1989.

1991 (?) Perf. 11½x13

620c A116 5s multicolored .20 .20

622c A116 12s multicolored .20 .20

623c A116 16s multicolored .20 .20

624c A116 20s multicolored .20 .20

630c A116 1m multicolored .80 .80

631c A116 3m multicolored 2.40 2.40

632c A116 10m multicolored 8.00 8.00

Nos. 620c-632c (7) 12.00 12.00

Dated 1989.

1988, May 3 Perf. 14

636 CD339 90s It'yl bis & blk .65 .65

637 CD339 1m pale grn & multi .70 .70

638 CD339 2m dull vio & multi 1.40 1.40

Nos. 636-638 (3) 2.75 2.75

Souvenir Sheet

639 CD339 4m tan & black 3.25 3.25



FINLANDIA '88, Helsinki, June 1-12 — A117

Disney animated characters and Helsinki sights.

1988, June 2 Litho. Perf. 14x13½

640 A117 1s Touring President's Palace .20 .20

641 A117 2s Sauna .20 .20

642 A117 3s Lake Country fishing .20 .20

643 A117 4s Finlandia Hall .20 .20

644 A117 5s Photographing Sibelius Monument .20 .20

645 A117 10s Pony trek, youth hostel .25 .25

646 A117 3m Olympic Stadium 2.25 2.25

647 A117 5m Santa Claus, Arctic Circle 3.50 3.50

Nos. 640-647 (8) 7.00 7.00

Souvenir Sheets Perf. 14x13½, 13½x14

648 A117 4m Market Square 3.00 3.00

649 A117 4m Lapp encampment, vert. 3.00 3.00

Mickey Mouse, 60th anniv.



Souvenir Sheet

654 A118 5m Pope, Archbishop Morapeli of Lesotho, horiz. 5.00 5.00
Visit of Pope John Paul II, Sept. 14-16.

1988, Oct. 13 Litho. Perf. 14

Small indigenous mammals.

655 A119 16s Rock hyrax .20 .20
656 A119 40s Honey badger .40 .40
657 A119 75s Genet .75 .75
658 A119 3m Yellow mongoose 3.00 3.00
Nos. 655-658 (4) 4.35 4.35

Souvenir Sheet

659 A119 4m Meerkat 4.00 4.00

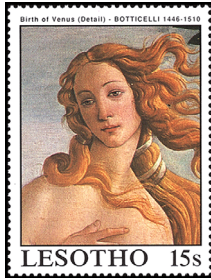

Birth of Venus, 1480, by Botticelli A120

Paintings: 25s, View of Toledo, 1608, by El Greco. 40s, Maids of Honor, 1656, by Diego Velazquez. 50s, The Fifer, 1866, by Manet. 55s, The Starry Night, 1889, by Van Gogh. 75s, Prima Ballerina, 1876, by Degas. 2m, Bridge over Water Lilies, 1899, by Monet. 3m, Guernica, 1937, by Picasso. No. 668, The Presentation of the Virgin in the Temple, c. 1534, by Titian. No. 669, The Miracle of the Newborn Infant, 1511, by Titian.

1988, Oct. 17 Litho. Perf. 13 1/2 x 14

660 A120 15s multicolored .20 .20
661 A120 25s multicolored .25 .25
662 A120 40s multicolored .40 .40
663 A120 50s multicolored .50 .50
664 A120 55s multicolored .55 .55
665 A120 75s multicolored .75 .75
666 A120 2m multicolored 2.00 2.00
667 A120 3m multicolored 3.00 3.00
Nos. 660-667 (8) 7.65 7.65

Souvenir Sheets

668 A120 4m multicolored 4.00 4.00
669 A120 4m multicolored 4.00 4.00



1988 Summer Olympics, Seoul — A121



Intl. Tennis Federation, 75th Anniv. — A122

1988, Nov. 11 Litho. Perf. 14

670 A121 12s Wrestling, horiz. .20 .20
671 A121 16s Equestrian .20 .20
672 A121 55s Shooting, horiz. .40 .40
673 A121 3.50m like 16s 2.75 2.75
Nos. 670-673 (4) 3.55 3.55

Souvenir Sheet

674 A121 4m Eternal flame 4.00 4.00

1988, Nov. 18

Tennis champions, views of cities or landmarks: 12s, Yannick Noah, Eiffel Tower, horiz. 20s, Rod Laver, Sydney Opera House and Harbor Bridge, horiz. 30s, Ivan Lendl, Prague, horiz. 65s, Jimmy Connors, Tokyo. 1m, Arthur Ashe, Barcelona. 1.55m, Althea Gibson, NYC. 2m, Chris Evert, Vienna. 2.40m, Boris Becker, London. 3m, Martina Navratilova, Golden Gate Bridge, horiz. 4m, Steffi Graf, Berlin, West Germany.

675 A122 12s multi .20 .20
676 A122 20s multi .20 .20
677 A122 30s multi .30 .30
678 A122 65s multi .65 .65
679 A122 1m multi 1.00 1.00
680 A122 1.55m multi 1.55 1.55
681 A122 2m multi 2.00 2.00

682 A122 2.40m multi 2.40 2.40
683 A122 3m multi 3.00 3.00
Nos. 675-683 (9) 11.30 11.30

Souvenir Sheet

684 A122 4m multi 4.00 4.00
No. 676 has "Sidney" instead of "Sydney."
No. 679 has "Ash" instead of "Ashe."



Paintings by Titian A123

Designs: 12s, The Averoldi Polyptych. 20s, Christ and the Adulteress (Christ). 35s, Christ and the Adulteress (adulteress). 45s, Angel of the Annunciation. 65s, Saint Dominic. 1m, The Vendramin Family. 2m, Mary Magdalen. 3m, The Tribute Money. No. 693, Christ and the Woman Taken in Adultery. No. 694, The Mater Dolorosa.

1988, Dec. 1 Perf. 14 x 13 1/2

685 A123 12s multicolored .20 .20
686 A123 20s multicolored .20 .20
687 A123 35s multicolored .35 .35
688 A123 45s multicolored .45 .45
689 A123 65s multicolored .65 .65
690 A123 1m multicolored 1.00 1.00
691 A123 2m multicolored 2.00 2.00
692 A123 3m multicolored 3.00 3.00
Nos. 685-692 (8) 7.85 7.85

Souvenir Sheets

693 A123 5m multicolored 5.00 5.00
694 A123 5m multicolored 5.00 5.00

Birth of Titian, 500th anniv. Nos. 685-693 inscribed "Christmas 1988."



Intl. Red Cross, 125th Anniv. A124

Anniv. emblem, supply and ambulance planes: 12s, Pilatus PC-6 Turbo Porter. 20s, Cessna Caravan. 55s, De Havilland DHC-6 Otter. 3m, Douglas DC-3 in thunderstorm. 4m, Douglas DC-3, diff.

1989, Jan. 30 Litho. Perf. 14

695 A124 12s multicolored .20 .20
696 A124 20s multicolored .20 .20
697 A124 55s multicolored .60 .60
698 A124 3m multicolored 3.00 3.00
Nos. 695-698 (4) 4.00 4.00

Souvenir Sheet

699 A124 4m multi, vert. 4.00 4.00



Landscapes by Hiroshige — A125

Designs: 12s, Dawn Mist at Mishima. 16s, Night Snow at Kambara. 20s, Wayside Inn at Mariko Station. 35s, Shower at Shono. 55s, Snowfall on the Kisokaido Near Oi. 1m, Autumn Moon at the Saba. 3.20m, Evening Moon at Ryogaku Bridge. 5m, Cherry Blossoms, Arashiyama. No. 708, Listening to the Singing Insects at Dokanyama. No. 709, Moonlight, Nagakubo.

1989, June 19 Litho. Perf. 14 x 13 1/2

700 A125 12s multi .20 .20
701 A125 16s multi .20 .20
702 A125 20s multi .20 .20
703 A125 35s multi .30 .30
704 A125 55s multi .45 .45
705 A125 1m multi .80 .80

706 A125 3.20m multi 2.50 2.50
707 A125 5m multi 4.00 4.00
Nos. 700-707 (8) 8.65 8.65

Souvenir Sheets

708 A125 4m multi 3.50 3.50
709 A125 4m multi 3.50 3.50

Hirohito (1901-1989) and enthronement of Akihito as emperor of Japan.



PHILEXFRANCE '89, French Revolution Bicent. — A126

Disney characters wearing insurgent uniforms.

1989, July 10 Perf. 13 1/2 x 14, 14 x 13 1/2

710 A126 1s General .20 .20
711 A126 2s Infantry .20 .20
712 A126 3s Grenadier .20 .20
713 A126 4s Cavalry .20 .20
714 A126 5s Hussar .20 .20
715 A126 10s Marine .20 .20
716 A126 3m Natl. guard 2.40 2.40
717 A126 5m Admiral 4.00 4.00
Nos. 710-717 (8) 7.60 7.60

Souvenir Sheets

718 A126 4m Natl. guard, royal family, horiz. 3.50 3.50
719 A126 4m La Marseillaise 3.50 3.50

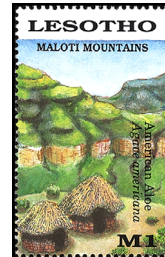

A127



A128

Maloti Mountains: a, Sotho thatched dwellings. b, Two trees, cliff edge. c, Waterfall. d, Tribesman.

1989, Sept. Litho. Perf. 14

720 Strip of 4 3.25 3.25
a.-d. A127 1m any single .80 .80

Souvenir Sheet

721 A127 4m Flora 4.00 4.00

1989, Sept. 8 Litho. Perf. 14

Mushrooms.
722 A128 12s Paxillus involutus .20 .20
723 A128 16s Ganoderma applanatum .20 .20
723A A128 55s Suillus granulatus .45 .45
724 A128 5m Stereum hirsutum 4.00 4.00
Nos. 722-724 (4) 4.85 4.85

Souvenir Sheet

725 A128 4m Scleroderma flavidum 3.25 3.25



Birds A129

1989, Oct. 23 Litho. Perf. 14

726 A129 12s Marsh sandpipers .20 .20
727 A129 65s Little stints .50 .50
728 A129 1m Ringed plovers .80 .80
729 A129 4m Curlew sandpipers 3.25 3.25
Nos. 726-729 (4) 4.75 4.75

Souvenir Sheet

730 A129 5m Ruff, vert. 4.00 4.00



1st Moon Landing, 20th Anniv. A130

Highlights of the Apollo 11 mission.

1989, Nov. 6 Perf. 14

731 A130 12s Liftoff .20 .20
732 A130 16s Eagle landing .20 .20
733 A130 40s Astronaut on ladder .30 .30
734 A130 55s Buzz Aldrin .45 .45
735 A130 1m Solar wind experiment .80 .80
736 A130 2m Eagle lifting off 1.60 1.60
737 A130 3m Columbia in orbit 2.40 2.40
738 A130 4m Splashdown 3.25 3.25
Nos. 731-738 (8) 9.20 9.20

Souvenir Sheet

739 A130 5m Astronaut, Eagle 4.00 4.00
Nos. 731, 733, 738-739 vert.



Postal Marking, England, 1680 A131

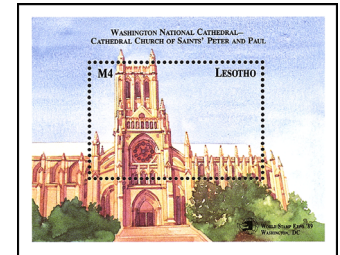

Cathedral Church of Sts. Peter and Paul, Washington, DC — A132

Designs (No. 740): b, Wax seal and feather, Germany, 1807. c, Crete #1. d, Perot postmaster's provisional, Bermuda, 1848. e, Pony Express handstamp, US, 1860. f, Finland #1. g, Fiji #1. h, Swedish newspaper handstamp, 1823. i, Bhor #1.

1989, Nov. 17 Litho. Perf. 14

740 Sheet of 9 3.75 3.75
a.-i. A131 75s any single .40 .40

Souvenir Sheet

741 A132 4m shown 3.00 3.00
World Stamp Expo '89.



Christmas — A133

Religious paintings by Velazquez: 12s, The Immaculate Conception. 20s, St. Anthony Abbot and St. Paul the Hermit. 35s, St. Thomas the Apostle. 55s, Christ in the House of Martha and Mary. 1m, St. John Writing the Apocalypse on Patmos. 3m, The Virgin Presenting the Chasuble to St. Ildephonsus. 4m, The Adoration of the Magi. 5m, The Coronation of the Virgin.

1989, Dec. 18

742 A133 12s multicolored .20 .20
743 A133 20s multicolored .20 .20
744 A133 35s multicolored .30 .30
745 A133 55s multicolored .45 .45
746 A133 1m multicolored .75 .75
747 A133 3m multicolored 2.25 2.25
748 A133 4m multicolored 3.00 3.00
Nos. 742-748 (7) 7.15 7.15

Souvenir Sheet

749 A133 5m multicolored 3.75 3.75



1990 World Cup Soccer Championships, Italy — A134

Various athletes, emblem and name of previous championship host nations.

1989, Dec. 27			
750	A134	12s England, 1966	.20 .20
751	A134	16s Mexico, 1970	.20 .20
752	A134	55s West Germany, 1974	.45 .45
753	A134	5m Spain, 1982	3.75 3.75
Nos. 750-753 (4)			4.60 4.60
Souvenir Sheet			
754	A134	4m Diego Maradona, Argentina	3.00 3.00

No. 622a Surcharged

1990 Litho. Perf. 14			
755	A116	16s on 12s multi	.20 .20



Orchids A135

1990, Mar. 12 Litho. Perf. 14			
756	A135	12s <i>Satyrium princeps</i>	.20 .20
757	A135	16s <i>Huttonaea pulchra</i>	.20 .20
758	A135	55s <i>Herschelia graminifolia</i>	.45 .45
759	A135	1m <i>Ansellia gigantea</i>	.80 .80
760	A135	1.55m <i>Polystachya pubescens</i>	1.25 1.25
761	A135	2.40m <i>Penthea filicornis</i>	1.90 1.90
762	A135	3m <i>Disperis capensis</i>	2.40 2.40
763	A135	4m <i>Disa uniflora</i>	3.25 3.25
Nos. 756-763 (8)			10.45 10.45
Souvenir Sheet			
764	A135	5m <i>Stenoglottis longifolia</i>	4.00 4.00

Expo '90.



Butterflies — A136

1990, Feb. 26 Litho. Perf. 14			
765	A136	12s <i>Pseudo ergoldii</i>	.20 .20
766	A136	16s Painted lady	.20 .20
767	A136	55s Ringed pansy	.50 .50
768	A136	65s False acraea	.60 .60
769	A136	1m Eyed pansy	.90 .90
770	A136	2m Golden pansy	1.75 1.75
771	A136	3m African monarch	2.75 2.75
772	A136	4m African giant swallowtail	3.50 3.50
Nos. 765-772 (8)			10.40 10.40
Souvenir Sheet			
773	A136	5m Citrus swallowtail	4.50 4.50



Queen Mother, 90th Birthday — A137

1990, July 5 Litho. Perf. 14			
774		1.50m In hat	1.25 1.25
775		1.50m Two children	1.25 1.25
776		1.50m Young woman	1.25 1.25
a. A137 trip of 3, #774-776			3.75 3.75
Nos. 774-776 (3)			3.75 3.75
Souvenir Sheet			
777	A137	5m Child	4.00 4.00

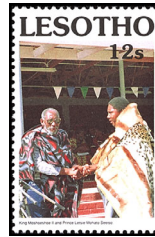

A139

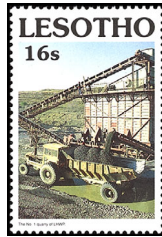

A140

Designs: 12s, King Moshoeshe II, Prince Mohato wearing blankets. 16s, Prince Mohato in Seana-Marena blanket. 1m, Pope John Paul II in Seana-Marena blanket. 3m, Basotho men on horses. 5m, Pope with blanket and hat.

1990, Aug. 17 Litho. Perf. 14			
778	A139	12s multicolored	.20 .20
779	A139	16s multicolored	.20 .20
780	A139	1m multicolored	.75 .75
781	A139	3m multicolored	2.25 2.25
Nos. 778-781 (4)			3.40 3.40
Souvenir Sheet			
782	A139	5m multi, horiz.	4.00 4.00

1990, Aug. 24

Highland Water Project: 16s, Moving gravel. 20s, Fuel truck. 55s, Piers for bridge construction. 2m, Road construction. 5m, Drilling blasting holes.

783	A140	16s multicolored	.20 .20
784	A140	20s multicolored	.20 .20
785	A140	55s multicolored	.50 .50
786	A140	2m multicolored	1.50 1.50
Nos. 783-786 (4)			2.40 2.40
Souvenir Sheet			
787	A140	5m multicolored	4.00 4.00



A141



A142

1990, Sept. 26 Litho. Perf. 14			
788	A141	12s Breastfeeding	.20 .20
789	A141	55s Oral rehydration	.50 .50
790	A141	1m Baby being weighed	.75 .75
Nos. 788-790 (3)			1.45 1.45
UNICEF Save the Children campaign.			

1990, Oct. 5			
791	A142	16s Triple jump	.20 .20
792	A142	55s 200-meter race	.50 .50
793	A142	1m 5000-meter race	.75 .75
794	A142	4m Equestrian show jumping	3.00 3.00
Nos. 791-794 (4)			4.45 4.45
Souvenir Sheet			
795	A142	5m Lighting Olympic flame	3.75 3.75

1992 Summer Olympics, Barcelona.



Christmas A143

Different details from paintings by Rubens: 12s, 1m, 3m, Virgin and Child. 16s, 80s, 2m, 4m, Adoration of the Magi. 55s, Head of One of the Three Kings, diff. 5m, Assumption of the Virgin.

1990, Dec. 5 Litho. Perf. 13 1/2 x 14			
796	A143	12s multicolored	.20 .20
797	A143	16s multicolored	.20 .20
798	A143	55s multicolored	.40 .40
799	A143	80s multicolored	.60 .60
800	A143	1m multicolored	.75 .75
801	A143	2m multicolored	1.50 1.50
802	A143	3m multicolored	2.25 2.25
803	A143	4m multicolored	3.00 3.00
Nos. 796-803 (8)			8.90 8.90
Souvenir Sheet			
804	A143	5m multicolored	3.75 3.75



Nos. 625-626 Surcharged

1991, Jan. 18 Litho. Perf. 15			
805	A116	16s on 30s #625	.20 .20
806	A116	16s on 40s #626	.20 .20

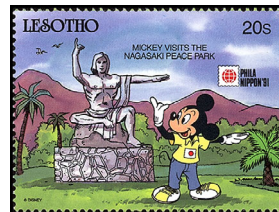

Phila Nippon '91 — A144

Walt Disney characters visit Japan: 20s, Mickey at Nagasaki Peace Park. 30s, Mickey at Kamakura Beach. 40s, Mickey, Donald entertain at Bunraku Puppet Theater. 50s, Mickey, Donald eat soba at noodle shop. 75s, Minnie, Mickey at tea house. 1m, Mickey, Bullet Train. 3m, Mickey, deer at Todajji Temple. 4m, Mickey, Minnie before Imperial Palace. No. 815, Mickey skiing at Happo-One, Nagano. No. 816, Mickey, Minnie at Suizenji Park.

1991, June 10 Litho. Perf. 14x13 1/2			
807	A144	20s multicolored	.20 .20
808	A144	30s multicolored	.25 .25
809	A144	40s multicolored	.30 .30
810	A144	50s multicolored	.40 .40
811	A144	75s multicolored	.60 .60
812	A144	1m multicolored	.80 .80
813	A144	3m multicolored	2.40 2.40
814	A144	4m multicolored	3.25 3.25
Nos. 807-814 (8)			8.20 8.20
Souvenir Sheets			
815	A144	6m multicolored	3.50 3.50
816	A144	6m multicolored	3.50 3.50

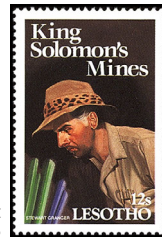

Entertainers in Films About Africa — A145

Designs: 12s, Stewart Granger, King Solomon's Mines. 16s, Johnny Weissmuller, Tarzan, the Ape Man. 30s, Clark Gable, Grace Kelly, Mogambo. 55s, Sigourney Weaver, Gorillas in the Mist. 70s, Humphrey Bogart, Katharine Hepburn, The African Queen. 1m, John Wayne, Hataru. 2m, Meryl Streep, Out of Africa. 4m, Eddie Murphy, Arsenio Hall, Coming to America. 5m, Elsa, Born Free.

1991, June 20 Litho. Perf. 14			
817	A145	12s multicolored	.20 .20
818	A145	16s multicolored	.20 .20
819	A145	30s multicolored	.25 .25
820	A145	55s multicolored	.45 .45
821	A145	70s multicolored	.55 .55
822	A145	1m multicolored	.80 .80

823	A145	2m multicolored	1.60 1.60
824	A145	4m multicolored	3.25 3.25
Nos. 817-824 (8)			7.30 7.30

Souvenir Sheet

825	A145	5m multicolored	4.00 4.00
-----	------	-----------------	-----------



Butterflies A146

1991, Aug. 1 Litho. Perf. 13 1/2			
827	A146	2s <i>Satyrus aello</i>	.20 .20
828	A146	3s <i>Erebia medusa</i>	.20 .20
829	A146	5s <i>Melanargia galathea</i>	.20 .20
830	A146	10s <i>Erebia aethiops</i>	.20 .20
831	A146	20s <i>Coenonympha pamphilus</i>	.20 .20
832	A146	25s <i>Pyraemeis atalanta</i>	.20 .20
833	A146	30s <i>Charaxes jasius</i>	.25 .25
834	A146	40s <i>Colias palaeno</i>	.30 .30
835	A146	50s <i>Colias clopatra</i>	.40 .40
836	A146	60s <i>Colias philodice</i>	.50 .50
837	A146	70s <i>Rhumnus gonepteryx</i>	.55 .55
838	A146	1m <i>Colias caesonia</i>	.80 .80
839	A146	2m <i>Pyraemeis cardui</i>	1.60 1.60
840	A146	3m <i>Danaus chrysipus</i>	2.40 2.40
840A	A146	10m <i>Apatura iris</i>	8.00 8.00
Nos. 827-840A (15)			16.00 16.00

Exist dated 1992. For surcharge see No. 1062.



SADCC, 10th Anniv. A147

Tourism: 12s, Watted cranes. 16s, Butterfly, flowers in national parks. 25s, Tourist bus and Mukurub, the Finger of God. 3m, People in traditional dress.

1991, Oct. 10 Litho. Perf. 14x13 1/2			
841	A147	12s multicolored	.20 .20
842	A147	16s multicolored	.20 .20
843	A147	25s multicolored	.20 .20
Nos. 841-843 (3)			.60 .60
Souvenir Sheet			
844	A147	3m multicolored	2.40 2.40



Say No to Drugs A148

1991, Oct. 10			
845	A148	16s multicolored	.20 .20



Charles de Gaulle, Birth Cent. — A149

DeGaulle: 40s, Wearing brigadier general's kepi. 50s, Facing left. 60s, Facing right. 4m, In later years.

1991, Dec. 6 Litho. Perf. 14			
846	A149	20s black & brown	.20 .20
847	A149	40s black & violet	.30 .30
848	A149	50s black & olive	.40 .40

849 A149 60s black & dk blue .50 .50
 850 A149 4m black & brn org 3.25 3.25
 Nos. 846-850 (5) 4.65 4.65



Christmas
A150

Engravings by Albrecht Durer: 20s, St. Anne with Mary and the Child Jesus. 30s, Mary on the Grass Bench. 50s, Mary with the Crown of Stars. 60s, Mary with Child beside a Tree. 70s, Mary with Child beside the Wall. 1m, Mary in a Halo on the Crescent Moon. 2m, Mary Breastfeeding Her Child. 4m, Mary with the Infant in Swaddling Clothes. No. 859, Holy Family with the Dragonfly. No. 860, The Birth of Christ.

1991, Dec. 13 Litho. Perf. 12
 851 A150 20s rose & black .20 .20
 852 A150 30s blue & black .25 .25
 853 A150 50s green & black .40 .40
 854 A150 60s red & black .50 .50
 855 A150 70s yellow & black .55 .55
 856 A150 1m yellow org & black .80 .80
 857 A150 2m violet & black 1.60 1.60
 858 A150 4m dk blue & black 3.25 3.25
 Nos. 851-858 (8) 7.55 7.55

Souvenir Sheets
Perf. 14½

859 A150 5m blue & black 4.00 4.00
 860 A150 5m pink & black 4.00 4.00



Games
A151

Walt Disney characters playing games: 20s, Mickey, Pluto playing pin the tail on the donkey. 30s, Mickey enjoying board game, Mancala. 40s, Mickey hoop rolling. 50s, Minnie with hula hoops. 70s, Mickey throwing Frisbee to Pluto. 1m, Donald trying to play Diabolo. 2m, Huey, Dewey and Louie playing marbles. 3m, Donald frustrated by Rubik's cube. No. 869, Donald and Mickey's nephews in tug-of-war. No. 870, Mickey, Donald stick fighting.

1991, Dec. 16 Perf. 13½x14
 861 A151 20s multicolored .20 .20
 862 A151 30s multicolored .25 .25
 863 A151 40s multicolored .30 .30
 864 A151 50s multicolored .40 .40
 865 A151 70s multicolored .55 .55
 866 A151 1m multicolored .80 .80
 867 A151 2m multicolored 1.60 1.60
 868 A151 3m multicolored 2.40 2.40
 Nos. 861-868 (8) 6.50 6.50

Souvenir Sheets

869 A151 5m multicolored 4.00 4.00
 870 A151 5m multicolored 4.00 4.00

Royal Family Birthday, Anniversaries
Common Design Type

1991, Dec. 9 Litho. Perf. 14
 871 CD347 50s multicolored .40 .40
 872 CD347 70s multicolored .55 .55
 873 CD347 1m multicolored .80 .80
 874 CD347 3m multicolored 2.40 2.40
 Nos. 871-874 (4) 4.15 4.15

Souvenir Sheet

875 CD347 4m Charles, Diana, sons 3.25 3.25

Charles and Diana, 10th wedding anniversary. Numbers have been reserved for additional values in this set.

Queen Elizabeth II's Accession to the Throne, 40th Anniv.
Common Design Type

1992, Feb. 6 Litho. Perf. 14
 881 CD348 20s multicolored .20 .20
 882 CD348 30s multicolored .25 .25
 883 CD348 1m multicolored .80 .80
 884 CD348 4m multicolored 3.20 3.20
 Nos. 881-884 (4) 4.45 4.45

Souvenir Sheet

885 CD348 5m multicolored 4.00 4.00



Birds — A152

Designs: a, Lanner falcon. b, Bataleur. c, Red-headed finch. d, Lesser-striped swallow. e, Alpine swift. f, Diederik cuckoo. g, Malachite sunbird. h, Crimson-breasted shrike. i, Pint-tailed whydah. j, Lilac-breasted roller. k, Black korhaan. l, Black-collared barbet. m, Secretary bird. n, Red-billed quelea. o, Red bishop. p, Ring-necked dove. q, Yellow canary. r, Orange-throated longclaw. s, Blue waxbill. t, Golden bishop.

1992, Feb. 10 Perf. 14½
 886 A152 30s Sheet of 20, #a-t. 4.75 4.75

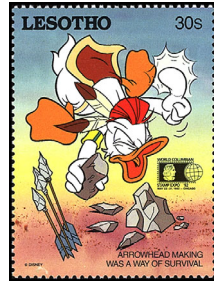

World Columbian Stamp Expo '92, Chicago A153
 Walt Disney characters depicting native Americans: 30s, Donald Duck making arrowheads. 40s, Goofy playing lacrosse. 1m, Mickey, Donald planting corn. 3m, Minnie Mouse mastering art of beading. No. 891, Mickey as "Blackhawk" hunting for moose.

1992, Apr. Litho. Perf. 13½x14
 887 A153 30s multicolored .25 .25
 888 A153 40s multicolored .30 .30
 889 A153 1m multicolored .80 .80
 890 A153 3m multicolored 2.40 2.40
 Nos. 887-890 (4) 3.75 3.75

Souvenir Sheet

891 A153 5m multicolored 3.90 3.90



Granada '92 — A154

Walt Disney characters in Spanish costumes: 20s, Minnie Mouse as Lady of Rank, 1540-1660. 50s, Mickey as conqueror of Lepanto, 1571. 70s, Donald Duck from Galicia, 1880. 2m, Daisy Duck from Aragon, 1880. No. 901, Goofy as bullfighter.

1992, Apr. 13 Litho. Perf. 13½x14
 897 A154 20s multicolored .20 .20
 898 A154 50s multicolored .40 .40
 899 A154 70s multicolored .55 .55
 900 A154 2m multicolored 1.60 1.60
 Nos. 897-900 (4) 2.75 2.75

Souvenir Sheet

901 A154 5m multicolored 3.90 3.90



Dinosaurs
A155

1992, June 9 Perf. 14
 907 A155 20s Stegosaurus .20 .20
 908 A155 30s Ceratosaurus .25 .25
 909 A155 40s Procompsognathus .30 .30
 910 A155 50s Lesothosaurus .40 .40
 911 A155 70s Plateosaurus .55 .55
 912 A155 1m Gasosaurus .80 .80
 913 A155 2m Massospondylus 1.60 1.60
 914 A155 3m Archaeopteryx 2.40 2.40
 Nos. 907-914 (8) 6.50 6.50

Souvenir Sheet

915 A155 5m Archaeopteryx, diff. 4.00 4.00
 916 A155 5m Lesothosaurus, diff. 4.00 4.00

No. 915 printed in continuous design.

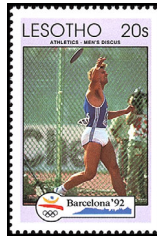

1992 Olympics,
Barcelona and
Albertville — A156

Designs: 20s, Discus. 30s, Long jump. 40s, Women's 4x100-meter relay. 70s, Women's 100-meter dash. 1m, Parallel bars. 2m, Two-man luge, horiz. 3m, Women's cross-country skiing, horiz. 4m, Biathlon. No. 925, Ice hockey, horiz. No. 926, Women's figure skating.

1992, Aug. 5 Litho. Perf. 14
 917 A156 20s multicolored .20 .20
 918 A156 30s multicolored .25 .25
 919 A156 40s multicolored .30 .30
 920 A156 70s multicolored .55 .55
 921 A156 1m multicolored .80 .80
 922 A156 2m multicolored 1.60 1.60
 923 A156 3m multicolored 2.40 2.40
 924 A156 4m multicolored 3.25 3.25
 Nos. 917-924 (8) 9.35 9.35

Souvenir Sheet

925 A156 5m multicolored 4.00 4.00
 926 A156 5m multicolored 4.00 4.00

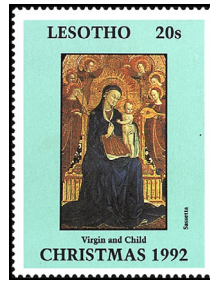

Christmas
A158

Details or entire paintings: 20s, Virgin and Child, by Sassetta. 30s, Coronation of the Virgin, by Master of Bonastre. 40s, Virgin and Child, by Master of Saints Cosmas and Damian. 70s, The Virgin of Great Panagia, by Russian School, 12th cent. 1m, Madonna and Child, by Vincenzo Foppa. 2m, Madonna and Child, by School of Lippo Memmi. 3m, Virgin and Child, by Barnaba da Modena. 4m, Virgin and Child, by Simone Dei Crocifissi. No. 935, Virgin & Child Enthroned & Surrounded by Angels, by Cimabue. No. 936, Virgin and Child with Saints (entire triptych), by Dei Crocifissi.

1992, Nov. 2 Litho. Perf. 13½x14
 927 A158 20s multicolored .20 .20
 928 A158 30s multicolored .25 .25
 929 A158 40s multicolored .30 .30
 930 A158 70s multicolored .55 .55
 931 A158 1m multicolored .80 .80
 932 A158 2m multicolored 1.60 1.60
 933 A158 3m multicolored 2.40 2.40
 934 A158 4m multicolored 3.25 3.25
 Nos. 927-934 (8) 9.35 9.35

Souvenir Sheets

935 A158 5m multicolored 4.00 4.00
 936 A158 5m multicolored 4.00 4.00

Souvenir Sheet



World Trade Center, New York
City — A159

1992, Oct. 28 Litho. Perf. 14
 937 A159 5m multicolored 4.00 4.00

Postage Stamp Mega Event '92, NYC.



Anniversaries and Events — A160

Designs: 20s, Baby harp seal. 30s, Giant panda. 40s, Graf Zeppelin, globe. 70s, Woman grinding corn. 4m, Zeppelin shot down over Cuffley, UK by Lt. Leefe Robinson flying BE 2c, WWI. No. 943, Valentina Tereshkova, first woman in space. No. 944, West African crowned cranes. No. 945, Dr. Ronald McNair.

1993, Jan. Litho. Perf. 14
 938 A160 20s multicolored .20 .20
 939 A160 30s multicolored .25 .25
 940 A160 40s multicolored .30 .30
 941 A160 70s multicolored .55 .55
 942 A160 4m multicolored 3.25 3.25
 943 A160 5m multicolored 4.00 4.00
 Nos. 938-943 (6) 8.55 8.55

Souvenir Sheets

944 A160 5m multicolored 4.00 4.00
 945 A160 5m multicolored 4.00 4.00

Earth Summit, Rio de Janeiro (#938-939, 944). Count Zeppelin, 75th death anniv. (#940, 942). Intl. Conference on Nutrition, Rome (#941). Intl. Space Year (#943, 945).

A number has been reserved for an additional value in this set.

Miniature Sheet of 8



Louvre
Museum,
Bicent.
A161

Details or entire paintings, by Nicolas Poussin: No. 947a, Orpheus and Eurydice. b-c, Rape of the Sabine Women (left, right). d-e, The Death of Sapphira (left, right). f-g, Echo and Narcissus (left, right). h, Self-portrait. No. 948, The Moneychanger and His Wife, by Quentin Metsys.

1993, Mar. 19 Litho. Perf. 12
 947 A161 70s #a-h. + label 4.50 4.50

Souvenir Sheet
Perf. 14½

948 A161 5m multicolored 4.00 4.00
 No. 948 contains one 55x88mm stamp.



Flowers — A162

- | | | |
|------------------|---------------------------|-------------|
| 1993, June | Litho. | Perf. 14 |
| 949 | A162 20s Healing plant | .20 .20 |
| 950 | A162 30s Calla lily | .25 .25 |
| 951 | A162 40s Bird of Paradise | .30 .30 |
| 952 | A162 70s Belladonna | .60 .60 |
| 953 | A162 1m African lily | .80 .80 |
| 954 | A162 2m Veldt lily | 1.60 1.60 |
| 955 | A162 4m Watsonia | 3.25 3.25 |
| 956 | A162 5m Gazania | 4.00 4.00 |
| Nos. 949-956 (8) | | 11.00 11.00 |

Souvenir Sheets

- | | | |
|-----|---------------------|-----------|
| 957 | A162 7m Leadwort | 5.75 5.75 |
| 958 | A162 7m Desert rose | 5.75 5.75 |

Miniature Sheet



Coronation of Queen Elizabeth II, 40th Anniv. — A163

Designs: a, 20s, Official coronation photograph. b, 40s, St. Edward's Crown, Scepter with the Cross. c, 1m, Queen Mother. d, 5m, Queen, family.
7m, Conversation Piece at Royal Lodge, Windsor, by Sir James Gunn, 1950.

- | | | |
|--------------|----------------------------|-------------------|
| 1993, June 2 | Litho. | Perf. 13 1/2 x 14 |
| 959 | A163 Sheet, 2 each, #a.-d. | 10.50 10.50 |
- Souvenir Sheet**
Perf. 14
- | | | |
|-----|----------------------|-----------|
| 960 | A163 7m multicolored | 5.50 5.50 |
|-----|----------------------|-----------|



Butterflies A164

- | | | |
|------------------|-----------------------------------|-----------|
| 1993, June 30 | Litho. | Perf. 14 |
| 961 | A164 20s Bi-colored pansy | .20 .20 |
| 962 | A164 40s Golden pansy | .35 .35 |
| 963 | A164 70s Yellow pansy | .55 .55 |
| 964 | A164 1m Pseudo ergolid | .80 .80 |
| 965 | A164 2m African giant swallowtail | 1.60 1.60 |
| 966 | A164 5m False acraea | 4.00 4.00 |
| Nos. 961-966 (6) | | 7.50 7.50 |

Souvenir Sheets

- | | | |
|-----|------------------------|-----------|
| 967 | A164 7m Seasonal pansy | 5.75 5.75 |
| 968 | A164 7m Ringed pansy | 5.75 5.75 |

African Trains A165



20s, East African Railways Vulcan 2-8-2, 1929. 30s, Zimbabwe Railways Class 15A, 1952. 40s, South African Railways Class 25 4-8-4, 1953. 70s, East African Railways A58 Class Garratt, 1m, South Africa Class 9E Electric, 2m, East African Railways Class 87, 1971. 3m, East African Railways Class 92, 1971. 5m, South Africa Class 26 D-2-D-2, 1982. #977, Algeria 231-132BT Class, 1937. #978, South African Railway Class 6E Bo-Bo, 1969.

- | | | |
|----------------|-----------------------|----------|
| 1993, Sept. 24 | Litho. | Perf. 14 |
| 969 | A165 20s multicolored | .20 .20 |
| 970 | A165 30s multicolored | .25 .25 |
| 971 | A165 40s multicolored | .30 .30 |

- | | | |
|------------------|-----------------------|-------------|
| 972 | A165 70s multicolored | .60 .60 |
| 973 | A165 1m multicolored | .80 .80 |
| 974 | A165 2m multicolored | 1.60 1.60 |
| 975 | A165 3m multicolored | 2.50 2.50 |
| 976 | A165 5m multicolored | 4.00 4.00 |
| Nos. 969-976 (8) | | 10.25 10.25 |

Souvenir Sheets

- | | | |
|-----|----------------------|-----------|
| 977 | A165 7m multicolored | 5.75 5.75 |
| 978 | A165 7m multicolored | 5.75 5.75 |



Taipei '93 — A166

Disney characters in Taiwan: 20s, Chung Cheng Park, Keelung. 30s, Chiao-Tienkung Temple Festival. 40s, Procession. 70s, Temple Festival. 1m, Queen's Head Rock Formation, Yehliu, vert. 1.20m, Natl. Concert Hall, Taiwan, vert. 2m, C.K.S. Memorial Hall, Taiwan, vert. 2.50m, Grand Hotel, Taipei. #987, 5m, Natl. Palace Museum, Taipei. #988, 6m, Presidential Palace Museum, Taipei, vert.

- | | | |
|--------------|--------------------------------|-----------|
| 1993, Litho. | Perf. 14 x 13 1/2, 13 1/2 x 14 | |
| 979-986 | A166 Set of 10 | 6.00 6.00 |

Souvenir Sheets

- | | | |
|---------|---------------|-----------|
| 987-988 | A166 Set of 2 | 7.00 7.00 |
|---------|---------------|-----------|



Domestic Cats — A167

Various cats: 20s, 30s, 70s, 5m. No. 992A, Brown cat eating mouse, vert.

- | | | |
|---------------|---------------|-----------|
| 1993, Oct. 29 | Litho. | Perf. 14 |
| 989-992 | A167 Set of 4 | 4.75 4.75 |

Souvenir Sheet

- | | | |
|------|----------------------|-----------|
| 992A | A167 5m multicolored | 3.50 3.50 |
|------|----------------------|-----------|

Traditional Houses A168



Designs: 20s, Khoaling, Khotla. 30s, Lelapa le seotlana morao ho, 1833. 70s, Thakaneng, Baroetsana. 4m, Mhlongoatfatse pele ho, 1833. No. 996A, Lelapa litema le mekhabiso.

- | | | |
|----------------|---------------|-----------|
| 1993, Sept. 24 | Litho. | Perf. 14 |
| 993-996 | A168 Set of 4 | 4.25 4.25 |

Souvenir Sheet

- | | | |
|------|----------------------|-----------|
| 996A | A168 4m multicolored | 2.75 2.75 |
|------|----------------------|-----------|

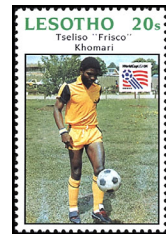

A169



A170

Players, country: 20s, Khomari, Lesotho. 30s, Mohale, Lesotho. 40s, Davor, Yugoslavia; Rincon, Colombia. 50s, Lekhotla, Lesotho. 70s, Khali, Lesotho. 1m, Milla, Cameroon. 1.20m, Platt, England. 2m, Rummenigge, Germany; Lerby, Denmark. No. 1005, Stejskal & Hasek, Czechoslovakia; Baresi, Italy, horiz. No. 1006, Lindenberg, Czechoslovakia; Schillaci, Italy.

- | | | |
|----------------|---------------|-------------------|
| 1993, Sept. 24 | Litho. | Perf. 13 1/2 x 14 |
| 997-1004 | A169 Set of 8 | 5.00 5.00 |

Souvenir Sheets

Perf. 13

- | | | |
|--|------------------|-------------|
| 1005-1006 | A169 6m Set of 2 | 10.00 10.00 |
| 1994 World Cup Soccer Championships, US. | | |

1994, Apr. 2 Litho. Perf. 14

New Democratic Government: 20s, King Letsie III signs oath of office under new constitution. 30s, Parliament building. 50s, Dr. Ntsu Mokhehle sworn in as prime minister. 70s, Transfer of power from Major Gen. P. Ramaema to Dr. Mokhehle. 30s, 50s, 70s are horizontal.

- | | | |
|--------------------|-----------------------|-----------|
| 1007 | A170 20s multicolored | .20 .20 |
| 1008 | A170 30s multicolored | .25 .25 |
| 1009 | A170 50s multicolored | .40 .40 |
| 1010 | A170 70s multicolored | .60 .60 |
| Nos. 1007-1010 (4) | | 1.45 1.45 |



A171

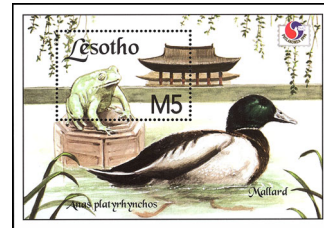

PHILAKOREA '94 — A172

Frogs: 35s, Aquatic river. 50s, Bubbling kassina. 1m, Guttural toad. 1.50m, Common river. No. 1015, Green frog statue. No. 1016, Black spotted frog, oriental white-eye bird, vert.

1994, Aug. 16 Litho. Perf. 14

- | | | |
|-----------|---------------|-----------|
| 1011-1014 | A171 Set of 4 | 2.50 2.50 |
|-----------|---------------|-----------|

Souvenir Sheets

- | | | |
|-----------|--------------|-----------|
| 1015-1016 | A172 5m each | 3.50 3.50 |
|-----------|--------------|-----------|



ICAO, 50th Anniv. A173

35s, Airplane, passengers on ground. 50s, Airplane, control tower. 1m, Airplane banking, terminal, control tower. 1.50m, Airplane ascending.

1994 Litho. Perf. 14

- | | | |
|--------------------|-------------------------|-----------|
| 1017 | A173 35s multicolored | .20 .20 |
| 1018 | A173 50s multicolored | .30 .30 |
| 1019 | A173 1m multicolored | .60 .60 |
| 1020 | A173 1.50m multicolored | .90 .90 |
| Nos. 1017-1020 (4) | | 2.00 2.00 |



Medicinal Plants — A174

35s, Tagetes minuta. 50s, Plantago lanceolata. 1m, Amaranthus spinosus. 1.50m, Taraxacum officinale. 5m, Datura stramonium.

- | | | |
|--------------|---------------|-----------|
| 1995, May 22 | Litho. | Perf. 14 |
| 1021-1024 | A174 Set of 4 | 2.00 2.00 |

Souvenir Sheet

- | | | |
|------|----------------------|-----------|
| 1025 | A174 5m multicolored | 3.00 3.00 |
|------|----------------------|-----------|



Pius XII Natl. University, 50th Anniv. A175

Designs: 35s, Pius XII College, 1962. 50s, Univ. of Basutoland, Bechuanaland Protectorate & Swaziland, 1965. 70s, Univ. of Botswana, Lesotho & Swaziland, 1970. 1m, Univ. of Botswana, Lesotho & Swaziland, 1975. 1.50m, Natl. Univ. of Lesotho, 1988. 2m, Natl. Univ. of Lesotho, procession of vice-chancellors at celebration.

1995, July 26 Litho. Perf. 14

- | | | |
|-----------|---------------|-----------|
| 1026-1031 | A175 Set of 6 | 3.75 3.75 |
|-----------|---------------|-----------|



A176



A177

Designs: 35s, Qiloane Pinnacle, Thaba-Bosiu, horiz. 50s, Rock Formation, Ha Mohalenyane, horiz. 1m, Botsoela Falls, Malealea. 1.50m, Backpacking, Makhaleng River Gorge, horiz. 4m, Red hot pokers.

1995, Aug. 28 Litho. Perf. 14

- | | | |
|-----------|---------------|-----------|
| 1032-1035 | A176 Set of 4 | 2.00 2.00 |
|-----------|---------------|-----------|

Souvenir Sheet

1036 A176 4m multicolored 2.50 2.50
No. 1036 contains one 38x58mm stamp. World Tourism Organization, 20th anniv. No. 1036 withdrawn 9/15 because "Pokers" was misspelled "Porkers."

1995, Sept. 26

UN emblem and: 35s, Peace dove. 50s, Scales of justice. 1.50m, Handshake of reconciliation, horiz.

- | | | |
|-----------------|---------------|-----------|
| 1037-1039 | A177 Set of 3 | 1.40 1.40 |
| UN, 50th anniv. | | |



Christmas A178

Roses: 35s, Sutter's Gold. 50s, Michele Meiland. 1m, J. Otto Thilow. 2m, Papa Meiland.

1995, Nov. 1 Litho. Perf. 14

- | | | |
|-----------|---------------|-----------|
| 1040-1043 | A178 Set of 4 | 2.25 2.25 |
|-----------|---------------|-----------|



A179



A180

UNICEF, 50th Anniv.: 35s, Using iodized salt. 50s, Taking care of livestock, horiz. 70s, Children in classroom, horiz. 1.50m, Children learning traditional dance, singing, horiz.

1996, July 30 Litho. Perf. 14

- | | | |
|-----------|---------------|-----------|
| 1044-1047 | A179 Set of 4 | 1.90 1.90 |
|-----------|---------------|-----------|

1996, Aug. 1

1996 Summer Olympic Games, Atlanta: 1m, US Basketball team, 1936, horiz. 1.50m, Olympic Stadium, Brandenburg Gate, Berlin, horiz. 2m, Jesse Owens, 1936. 3m, Motor boating, horiz.

Past Olympic medalists: No. 1052a, Glen Morris, long jump, decathlon, 1936. b, Said Aouita, 5000-meters, 1984. c, Arnie Robinson, long jump, 1976. d, Hans Woelke, shot put, 1936. e, Renate Stecher, 100-meters, 1972. f, Evelyn Ashford, 100-meters, 1984. g, Willie Davenport, 110-meter hurdles, 1968. h, Bob Beamon, long jump, 1968. i, Heidi Rosenthal, long jump, 1972.

No. 1053, Michael Gross, swimming, 1984. No. 1054, Kornelia Ender, swimming, 1976.

1048-1051 A180 Set of 4 4.50 4.50
1052 A180 1.50m Sheet of 9, 8.10 8.10
#a.-i.

Souvenir Sheets

1053-1054 A180 8m each 4.80 4.80



Maps of Lesotho — A181

1911 Map: No. 1055: a, Lephaqlia. b, Maqaleng. c, Molapo. d, Nkeu. e, No area specified. f, Rafanyane. g, No area specified (7800). h, Madibomatso River. i, Konyani. j, Semena River.

1978 Map: No. 1056a, No area specified. b, Lepaqoa. c, Mamoha (name). d, Ha Nkisi. e, Ha Rafanyan, Ha Thoora. f, Ha Mikia, Ha Ntseli. g, Ha Kosetabole, Ha Mpele. h, Ha Selebelli, Ha Theko. i, Ha Rapoane, Ha Ramabotsa. j, Ha Ramani, Khohlontso (Kolberg).

Locations on 1994 Map: No. 1057a, Mafika-Lisiu Pass. b, Rampai's Pass, Ha Lesaana. c, Ha Masaballa. d, Ha Nkisi, Ha Molotyan. e, Ha Rafanyane, Kobong. f, Laitsoka Pass. g, Katse Reservoir. h, Seshote. i, Ha Rapoee, Ha Kennan. j, Katse (i, name), Ha Mense.

1996

Sheets of 10

1055-1057 A181 35s #a.-j., each 2.75 2.75



Trains A182

No. 1058: a, ETR 450, Italy. b, TGV, France. c, XPT, Australia. d, Blue Train, South Africa. e, IC 255, Great Britain. f, Bullet Train, Japan.

No. 1059: a, WP Streamlined 4-6-2, India. b, Canadian Pacific 2471, Canada. c, The Caledonian 4-2-2, Scotland. d, William Mason 4-4-0, U.S. e, Trans-Siberian Express, Russia. f, Swiss Federal 4-6-0, Switzerland.

No. 1060, 52 Class, Germany. No. 1061, ICE, Germany.

1996, Sept. 1 Litho. Perf. 14
Sheets of 6

1058-1059 A182 1.50m #a.-f., each 5.50 5.50

Souvenir Sheets

1060-1061 A182 8m each 4.75 4.75

Nos. 1060-1061 each contain one 56x42mm stamp.

No. 833 Surcharged



1996 Litho. Perf. 13 1/2
1062 A146 20s on 30s Charaxes jasius .20 .20



Christmas — A183

Women from Mother's Unions: 35s, Methodist Church. 50s, Roman Catholic Church. 1m, Lesotho Evangelical Church. 1.50m, Anglican Church.

1996, Dec. 10 Litho. Perf. 14
1063-1066 A183 Set of 4 1.75 1.75



Highlands Water Project A184

35s, "Cooperation for Development." 50s, "Nature and Heritage." 1m, "An Engineering Feat." 1.50m, "LHDA 10th Anniv., 1986-1996."

1997, Apr. 21 Litho. Perf. 14
1067-1070 A184 Set of 4 1.25 1.25
No. 1070 is 72x25mm.

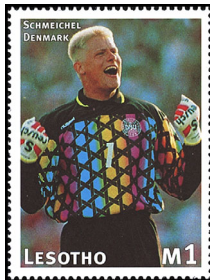

1998 World Cup Soccer Championships, France — A185

Players: 1m, Schmeichel, Denmark. 1.50m, Bergkamp, Holland. 2m, Southgate, England. 2.50m, Asprilla, Colombia. 3m, Gascoigne, England. 4m, Giggs, Wales.

No. 1077: Various action scenes of Argentina vs. Holland, 1978.

No. 1078, Littbarski, W. Germany, horiz. No. 1079, Shearer, England.

1997, Oct. 31 Litho. Perf. 13 1/2
1071-1076 A185 Set of 6 7.00 7.00
1077 A185 1.50m Sheet of 6, 4.50 4.50
#a.-f.

Souvenir Sheets

1078-1079 A185 8m each 4.25 4.25



Butterflies A186

a, Spialia spio. b, Cyclyrius pirithous. c, Acraea sats. d, Belenois aurata. e, Spindasis natalensis. f, Tornyosis orangea. g, Lepidochrysops variabilis. h, Pinacopteryx eriphea. i, Anthene butleri.

No. 1081, Bematistes aganice. No. 1082, Papilio demodocus.

1997, Nov. 28 Perf. 14
1080 A186 1.50m Sheet of 9, 4.50 4.50
#a.-i.

Souvenir Sheets

1081-1082 A186 8m each 4.25 4.25



Morija Museum and Archives, 40th Anniv. A187

Designs: 35s, Rock paintings, child, vert. 45s, Lower jaw of hippopotamus, hippo walking in water. 50s, Traditional attire, vert. 1m, Traditional musical instruments, vert. 1.50m, Award, Man with ceremonial garb, vert. 2m Boy riding bull.

Perf. 14 1/2 Syncopated Type A

1998, Jan. 30 Litho.
1083-1088 A187 Set of 6 2.90 2.90



Diana, Princess of Wales (1961-97) — A188

Designs: No. 1089, Various portraits. No. 1090, Taking flowers from child.

1998, Mar. 16 Litho. Perf. 13 1/2
1089 A188 3m Sheet of 6, #a.-f. 9.00 9.00

Souvenir Sheet

1090 A188 9m multicolored 4.50 4.50



A189



A190



Wildlife — A191

Cape vulture - #1091: a, Head. b, Perched on rock with head down. c, Looking left. d, Looking right.

#1092: a, Atitlan grebe. b, Cabot's tragopan. c, Spider monkey. d, Dibatag. e, Right whale. f, Imperial parrot. g, Cheetah. h, Brown-eared pheasant. i, Leatherback turtle. j, Imperial woodpecker. k, Andean condor. l, Barbary deer. m, Grey gentle lemur. n, Cuban parrot. o, Numbat. p, Short-tailed albatross. q, Green turtle. r, White rhinoceros. s, Diademmed sifaka. t, Galapagos penguin.

#1093: a, Impala. b, Black bear. c, Buffalo. d, Elephant. e, Kangaroo. f, Lion. g, Panda. h, Tiger. i, Zebra.

#1094, Nectarinia talatala. #1095, Psephotus chrysoterygius. #1096, Percina tanasi. #1097, Monkey.

1998, Apr. 27 Litho. Perf. 14
1091 A189 1m Strip of 4, #a.-d. 2.25 2.25

1092 A190 1m Sheet of 20, #a.-t. 10.00 10.00

1093 A191 1.50m Sheet of 9, #a.-i. 6.75 6.75

Souvenir Sheets

1094-1096 A190 8m each 4.00 4.00
1097 A191 8m multicolored 4.00 4.00

No. 1091 was issued in sheets of 12 stamps. World Wildlife Fund (#1091).



Cats A192

70s, Siamese. 1m, Chartreux. 2m, Korat. 3m, Egyptian mau. 4m, Bombay. 5m, Burmese.

No. 1104: a, Japanese bobtail. b, British white. c, Bengal. d, Abyssinian. e, Snowshoe. f, Scottish fold.

No. 1105: a, Maine coon. b, Balinese. c, Persian. d, Javanese. e, Turkish angora. f, Tiffany.

No. 1106, Singapura. No. 1107, Tonkinese.

1998, May 18
1098-1103 A192 Set of 6 7.75 7.75

Sheets of 6

1104-1105 A192 2m #a.-f., each 6.00 6.00

Souvenir Sheets

1106-1107 A192 8m each 4.00 4.00



Mushrooms — A193

70s, Laccaria laccata. 1m, Mutinus caninus. 1.50m, Tricholoma lascivum. 2m, Clitocybe geotropa. 3m, Amanita excelsa. 4m, Red-capped bolete.

No. 1114: a, Parrot wax cap. b, Cortinarius obtusus. c, Volvariella bombycina. d, Cortinarius caerylescens. e, Laccaria amethystea. f, Tricholoma aurantium. g, Amanita excelsa. h, Clavaria helvola. i, Cortinarius caerylescens. j, Russula queletii. k, Amanita phalloides. l, Lactarius deliciosus.

No. 1115, Amanita pantherina. No. 1116, Boleys satanus.

1998, June 15 Litho. Perf. 14
1108-1113 A193 Set of 6 6.00 6.00
1114 A193 1m Sheet of 12, #a.-l. 6.00 6.00

Souvenir Sheets

1115-1116 A193 8m each 4.00 4.00



Japanese Film Stars A194

No. 1117: a, Takamine Hideko. b, James Shigeta. c, Miyoshi Umeki. d, May Shimara. e, Sessue Hayakawa. f, Miiko Taka. g, Mori Masayuki. h, Hara Setsuko. i, Kyo Machiko. 10m, Toshiro Mifune.

1998, July 14 Litho. Perf. 14
1117 A194 2m Sheet of 9, #a.-i. 7.25 7.25

Souvenir Sheet

1118 A194 10m multicolored 4.00 4.00



Prehistoric Animals — A195

No. 1119: a, *Nyctosaurus* (b), b, *Volcanoes*, wings of *nyctosaurus*, *eudimorphodon*, c, *Eudimorphodon* (b), d, *Apatorosaurus* (g), e, *Peteinosaurus* (d, f, i), f, *Tropeognathus*, g, *Pteranodon ingens* (d), h, *Ornithodesmus* (g, i), i, *Wuerhosaurus*.

No. 1120: a, *Ceresiosaurus* (b, c, d), b, *Rhomaleosaurus* (d, e, f), c, *Anomalocaris* (b, f), d, *Mioxosaurus* (e, g, h), e, *Stethacanthus*, f, *Dunklosteus* (c, e, i), g, *Tommotia*, h, *Sanctacaris*, i, *Ammonites* (a, f, h).

No. 1121: a, *Rhamphorhynchus* (b, d), b, *Brachiosaurus* (c, f), c, *Mamechisaurus hochuanensis* (a, d, e, f), d, *Ceratosaurus nasicornis* (e, g, h), e, *Archaeopteryx* (b), f, *Leaellynasaura amicagraphica* (e, h, i), g, *Chasmosaurus belli* (h), h, *Deinonychus*, *Pachyrhinosaurus* (g), i, *Deinonychus* (h).

No. 1122, *Woolly rhinoceros*. No. 1123, *Tyrannosaurus*. No. 1124, *Coelophysis*.

1998, Aug. 10

Sheets of 9

1119-1121 A195 2m #a.-i., each 9.00 9.00

Souvenir Sheets

1122-1124 A195 10m each 6.00 6.00



Intl. Year of the Ocean A196

Fish: No. 1125, 1m, *Treefish*. No. 1126, 1m, *Tiger barb*. No. 1127, 1m, *Bandtail puffer*. No. 1128, 1m, *Cod*. No. 1129, 1.50m, *Filefish*. No. 1130, 1.50m, *Clown loach*. No. 1131, 1.50m, *Sicklefin killie*. No. 1132, 1.50m, *Christy's lyretail*. No. 1133, 2m, *Brook trout*. No. 1134, 2m, *Pacific electric ray*. No. 1135, 2m, *Big-head searobin*. No. 1136, 2m, *Emerald betta*. 3m, *Harlequin tuskfish*. 4m, *Half-moon angelfish*. 5m, *Spotted trunkfish*. 6m, *Wolf-eel*. 7m, *Cherubfish*.

No. 1142: a, *Platy variatus*, b, *Archerfish*, c, *Clown knifefish*, d, *Angelicus*, e, *Black arwana*, f, *Spotted scat*, g, *Kribensis*, h, *Golden pheasant*.

No. 1143: a, *Bluegill*, b, *Grayling*, c, *Walleye*, d, *Brown trout*, e, *Atlantic salmon*, f, *Northern pike*, g, *Large mouth bass*, h, *Rainbow trout*.

No. 1144: a, *Purple firefish*, b, *Halequin sweetlips*, c, *Clown wrasse*, d, *Bicolor angelfish*, e, *False cleanerfish*, f, *Mandarin fish*, g, *Regal tang*, h, *Clownfish*.

No. 1145: a, *Weakfish*, b, *Red drum*, c, *Blue marlin*, d, *Yellowfin tuna*, e, *Barracuda*, f, *Striped bass*, g, *White shark*, h, *Permit*.

No. 1146, *Cyprinus carpio*. No. 1147, *Oncorhynchus*. No. 1148, *Pseudopleuronectes americanus*. No. 1149, *Heterodontus francisci*.

1998, Oct. 15 Litho. Perf. 14
1125-1141 A196 Set of 17 17.25 17.25

Sheets of 8

1142-1145 A196 2m #a.-h., each 6.50 6.50

Souvenir Sheets

1146-1149 A196 12m each 4.75 4.75



Africa in Films A197

No. 1150: a, "Simba", b, "Call to Freedom", c, "Cry the Beloved Country", d, "King Solomon's Mines", e, "Flame and the Fire", f, "Cry Freedom", g, "Bopha!" h, "Zulu", 10m "Born Free," horiz.

1998, July 14 Litho. Perf. 14
1150 A197 2m Sheet of 8, #a.-h. 6.50 6.50

Souvenir Sheet

1151 A197 10m multicolored 4.00 4.00



Flowers — A198

Designs: 10s, *Pelargonium sidoides*. 15s, *Aponogeton ranunculiflorus*. 20s, *Sebaea leiostyla*. 40s, *Sebaea grandis*. 50s, *Satyrum neglectum*. 60s, *Massonia jasminiflora*. 70s, *Ajuga ophrydis*. 80s, *Nemesia fruticans*. 1m, *Aloe broomii*. 2m, *Wahlienbergia androsacea*. 2.50m, *Phygelius capensis*. 3m, *Dianthus basuticus*. 4.50m, *Rhodohypoxis baurii*. 5m, *Turbina oblongata*. 6m, *Hibiscus microcarpus*. 10m, *Lobelia erinus*, *moraea stricta*.

1998	Litho.	Perf.	14
1152	A198	10s multicolored	.20 .20
1153	A198	15s multicolored	.20 .20
1154	A198	20s multicolored	.20 .20
1155	A198	40s multicolored	.20 .20
1156	A198	50s multicolored	.20 .20
1157	A198	60s multicolored	.20 .20
1158	A198	70s multicolored	.25 .25
1159	A198	80s multicolored	.30 .30
1160	A198	1m multicolored	.35 .35
1161	A198	2m multicolored	.70 .70
1162	A198	2.50m multicolored	.90 .90
1163	A198	3m multicolored	1.10 1.10
1164	A198	4.50m multicolored	1.60 1.60
1165	A198	5m multicolored	1.75 1.75
1166	A198	6m multicolored	2.10 2.10
1167	A198	10m multicolored	3.75 3.75
		Nos. 1152-1167 (16)	14.00 14.00

Nos. 1152-1167 are dated 1997.



Coronation of King Letsie III, 1st Anniv. — A199

a, Receiving crown. b, Waving. c, Facing left.

1998, Oct. 31
1168 A199 1m Strip of 3, #a.-c. 1.10 1.10



Dogs A200

Designs: 70s, *Akita*. 1m, *Canaan*. 2m, *Eskimo*. 4.50m, *Norwegian elkhound*.
No. 1173: a, *Cirneco dell'etra*, b, *Afghan hound*, c, *Finnish spitz*, d, *Dalmatian*, e, *Bas-set hound*, f, *Shar-pei*.
No. 1174: a, *Boxer*, b, *Catalan sheepdog*, c, *English toy spaniel*, d, *Greyhound*, e, *Kees-hond*, f, *Bearded collie*.
No. 1175, *Rough collie*. No. 1176, *Borzoi*.

1999, May 18 Litho. Perf. 14
1169-1172 A200 Set of 4 2.75 2.75

Sheets of 6

1173-1174 A200 2m #a.-f., each 4.00 4.00

Souvenir Sheets

1175-1176 A200 8m each 2.75 2.75



Birds A201

Designs: 70s, *Belted kingfisher*. 1.50m, *Palm cockatoo*, vert. 2m, *Red-tailed hawk*. 3m, *Tufted puffin*. 4m, *Reddish egret*. 5m, *Hoatzin*, vert.

No. 1183: a, *Evening grosbeak*, b, *Lesser blue-winged pitta*, c, *Altamira oriole*, d, *Rose-breasted grosbeak*, e, *Yellow warbler*, f,

Akiapolau, g, *American goldfinch*, h, *Northern flicker*, i, *Western tanager*.

No. 1184, vert: a, *Blue jay*, b, *Northern cardinal*, c, *Yellow-headed blackbird*, d, *Red crossbill*, e, *Cedar waxwing*, f, *Vermilion flycatcher*, g, *Pileated woodpecker*, h, *Western meadowlark*, i, *Kingfisher*.

No. 1185, *Great egret*. No. 1186, *Zosterops erythropleura*.

1999, June 28 Litho. Perf. 14
1177-1182 A201 Set of 6 5.50 5.50

Sheets of 9

1183-1184 A201 2m #a.-i., each 6.50 6.50

Souvenir Sheets

1185-1186 A201 8m each 4.25 4.25

No. 1183c is incorrectly inscribed "Atlamira."



Chinese Art — A203

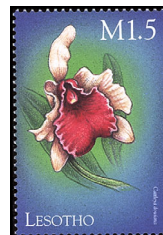

Orchids — A202

Designs: 1.50m, *Cattleya dowiana*. 3m, *Diurus behri*. 4m, *Ancistrochilus rothchildianus*. 5m, *Aerangis curvoniensis*. 7m, *Arachnis flos-aeris*. 8m, *Aspasia principissa*.

No. 1193: a, *Dendrobium bellaudum*, b, *Dendrobium trigonopus*, c, *Dimerandra emarginata*, d, *Dressleria eburnea*, e, *Dracula tubeana*, f, *Disa Kirstenbosch*, g, *Encyclia alata*, h, *Epidendrum pseudepidendrum*, i, *Eriopsis biloba*.

No. 1194: a, *Aspasia epidendroides*, b, *Barkaria lindleyana*, c, *Bifrenaria terragona*, d, *Bulbophyllum graveolens*, e, *Brassavola flagellaris*, f, *Bollea lawrenceana*, g, *Caladenia carnea*, h, *Catasetum macrocarpum*, i, *Cattleya aurantiaca*.

No. 1195: a, *Cochleanthes discolor*, b, *Cischieinia dasyandra*, c, *Ceratostylis retisquamata*, d, *Compantaria speciosa*, e, *Cryptostylis subulata*, f, *Cycnoches ventricum*, g, *Dactyloctenium maculata*, h, *Cypripedium calceolus*, i, *Cymbidium finlaysonianum*.

No. 1196, *Paphiopedilum tonsum*. No. 1197, *Laelia rubescens*. No. 1198, *Ansellium africana*. No. 1199, *Ophrys apifera*.

1999, July 30 Litho. Perf. 14
1187-1192 A202 Set of 6 9.50 9.50

Sheets of 9

1193-1195 A202 2m #a.-i., each 6.00 6.00

Souvenir Sheets

1196-1199 A202 10m each 3.25 3.25

1999, Aug. 16 Perf. 13x13/4

Paintings by Pan Tianshou (1897-1971) - No. 1200: a, *Water Lily at Night*, b, *Hen and Chicks*, c, *Plum Blossom and Orchid*, d, *Plum Blossom and Banana Tree*, e, *Crane and Pine*, f, *Swallows*, g, *Eagle on the Pine* (black eagle), h, *Palm Tree*, i, *Eagle on the Pine* (gray eagle), j, *Orchids*.

No. 1201: a, *Sponge Gourd*, b, *Dragonfly*.

1200 A203 1.50m Sheet of 10, #a.-j. 5.00 5.00

Souvenir Sheet

1201 A203 6m Sheet of 2, #a.-b. 4.00 4.00

China 1999 World Philatelic Exhibition. No. 1201 contains two 51x40mm stamps.

Souvenir Sheet



UN Rights of the Child Convention, 10th Anniv. — A204

a, Black boy. b, Asian girl. c, Caucasian boy.

1999, Aug. 16 Perf. 14
1202 A204 2m Sheet of 3, #a.-c. 2.00 2.00



Paintings by Hokusai (1760-1849) — A205

No. 1203: a, *Nakamaro Watching the Moon from a Hill*, b, *Peonies and Butterfly*, c, *The Blind* (bald man, both eyes open), d, *The Blind* (bald man, one eye shut), e, *People Crossing an Arched Bridge* (two at crest), f, *People Crossing an Arched Bridge* (river).

No. 1204: a, *A View of Sumida River in Snow*, b, *Two Carp*, c, *The Blind* (man with hair, both eyes shut), d, *The Blind* (man with hair, one eye open), e, *Fishing by Torchlight*, f, *Whaling off the Goto Islands*.

No. 1205, *The Moon Above Yodo River and Osaka Castle*, vert. No. 1206, *Blueflower and Dragonfly*, vert.

1999, Aug. 16 Perf. 13/4
Sheet of 6

1203-1204 A205 3m #a.-f., each 6.00 6.00

Souvenir Sheets

1205-1206 A205 10m each 3.25 3.25



Queen Mother (b. 1900) — A206

No. 1207: a, *Wearing hat*, 1938. b, *With King George VI*, 1948. c, *Wearing tiara*, 1963. d, *Wearing hat*, 1989.

15m, *Waving at Clarence House*.

1999, Aug. 16 Perf. 14
1207 A206 5m Sheet of 4, #a.-d., + label 6.75 6.75

Souvenir Sheet

Perf. 13/4

1208 A206 15m multicolored 5.00 5.00

No. 1208 contains one 38x51mm stamp.



Johann Wolfgang von Goethe (1749-1832) — A207

No. 1209: a, *Mephistopheles* appears as a dog in *Faust's study*, b, *Portraits of Goethe and Friedrich von Schiller*, c, *Mephistopheles disguised as dog scorching the earth*. 12m, *Mephistopheles*.

1999, Aug. 16 Perf. 14
1209 A207 6m Sheet of 3, #a-c. 6.00 6.00
Souvenir Sheet
1210 A207 12m multicolored 4.00 4.00



IBRA '99, Nuremberg, Germany — A208

Designs: 7m, Austerity 2-10-10 locomotive, building in Frankfurt am Main. 8m, Adler locomotive, Brandenburg Gate.

1999, Aug. 16 Perf. 14x14½
1211 A208 7m multicolored 2.25 2.25
1212 A208 8m multicolored 2.60 2.60



Ships A209

No. 1213: a, James Watt. b, Savannah. c, Amistad. d, Brick. e, Great Briain. f, Sirius.
 No. 1214: a, France. b, Queen Elizabeth II. c, United States. d, Queen Elizabeth I. e, Michelangelo. f, Mauretania.

No. 1215: a, New Jersey. b, Aquila. c, De Zeven Provinciën. d, Formidable. e, Vittorio Veneto. f, Hampshire.

No. 1216: a, Shearwater. b, British submarine. c, Hovercraft SRN 130. d, Italian submarine. e, Sr. N/3. f, Soucoupe Plongante.

No. 1217: E. W. Morrison. No. 1218, Titanic. No. 1219, German U-boat. No. 1220, Enterprise.

1999, Dec. 31 Litho. Perf. 14
Sheets of 6, #a-f.

1213-1216 A209 4m each 8.00 8.00

Souvenir Sheets

1217-1220 A209 15m each 5.00 5.00

Names of ships are only found on sheet margins.



Millennium A210

Highlights of the 12th century: a, Chinese make first rocket. b, Burmese temple guardian. c, Troubadour. d, Abbé Suger. e, Pope Adrian IV. f, King Henry II of England. g, Holy Roman Emperor Barbarossa. h, Yoritomo establishes shogunate in Japan. i, Crusader monument. j, Ibn Rushd translates Aristotle. k, Archbishop Thomas Becket. l, Leaning Tower of Pisa. m, Pivot windmill. n, Saladin. o, Richard the Lion-Hearted. p, Easter Island statues (60x40mm) q, Third Crusade begins.

1999, Dec. 31 Perf. 12½x12½
1221 A210 1.50m Sheet of 17, #a-q. 8.50 8.50



Wedding of King Letsie III to Karabo Anne Motsoeneng A211

Designs: a, King, bride in Western attire. b, Bride. c, King. d, King, bride in native attire.

2000, Feb. 18 Litho. Perf. 14
1222 A211 1m Sheet of 4, #a-d, + label. 1.25 1.25

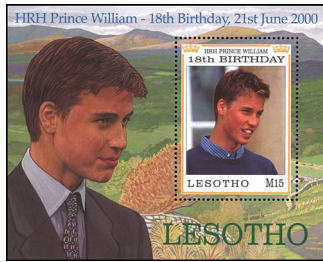

Prince William, 18th Birthday — A212

No. 1223: a, Wearing bow tie. b, Wearing scarf. c, Wearing striped shirt. d, Wearing sweater, holding car door. 15m, Wearing sweater, diff. Illustration reduced.

2000, June 21 Litho. Perf. 14
1223 A212 4m Sheet of 4, #a-d 4.75 4.75

Souvenir Sheet
 Perf. 13½

1224 A212 15m multi 4.50 4.50

No. 1223 contains four 28x42mm stamps.



First Zeppelin Flight, Cent. — A213

No. 1225 - Ferdinand von Zeppelin and: a, LZ-127. b, LZ-130. c, LZ-10. 15m, LZ-130, diff. Illustration reduced.

2000, July 6 Perf. 14
1225 A213 8m Sheet of 3, #a-c 7.00 7.00

Souvenir Sheet

1226 A213 15m multi 4.50 4.50

No. 1225 contains three 42x28mm stamps.



Berlin Film Festival, 50th Anniv. — A214

No. 1227: a, Gena Rowlands. b, Vlastimil Brodsky. c, Carlos Saura. d, La Collectioneuse. e, Le Depart. f, Le Diable Probablement. 15m, Stammheim. Illustration reduced.

2000, July 6
1227 A214 6m Sheet of 6, #a-f 10.50 10.50

Souvenir Sheet

1228 A214 15m multi 4.50 4.50

Souvenir Sheets



2000 Summer Olympics, Sydney — A215

No. 1229: a, Nedo Nadi. b, Swimming. c, Aztec Stadium, Mexico City and Mexican flag. d, Ancient Greek boxers. Illustration reduced.

2000, July 6
1229 A215 6m Sheet of 4, #a-d 7.00 7.00

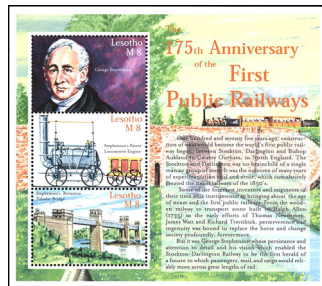

Public Railways, 175th Anniv. — A216

No. 1230: a, George Stephenson. b, Stephenson's patent locomotive engine. c, Stephenson's Britannia Tubular Bridge. Illustration reduced.

2000, July 6
1230 A216 8m Sheet of 3, #a-c 7.00 7.00



Johann Sebastian Bach (1685-1750) — A217

Illustration reduced.

2000, July 6
1231 A217 15m multi 4.50 4.50



Flowers — A218

Designs: 4m, Moore's crinum. 5m, Flame lily. 6m, Cape clivia. 8m, True sugarbush.

No. 1236: a, Spotted leaved arum. b, Christmas bells. c, Lady Monson. d, Wild pomegranate. e, Blushing bride. f, Bot River protea.

No. 1237: a, Stary gardenia. b, Pink hibiscus. c, Dwarf poker. d, Coast kaffirboom. e, Rose cockade. f, Pride of Table Mountain.

No. 1238: a, Drooping agapanthus. b, Yellow marsh afrikander. c, Weak stemmed painted lady. d, Impala lily. e, Beatrice watsonia. f, Pink arum.

No. 1239, Green arum. No. 1240, Red hairy erica, horiz.

2000, July 12
1232-1235 A218 Set of 4 6.75 6.75
Sheets of 6, #a-f

1236-1238 A218 3m each 5.25 5.25

Souvenir Sheets

1239-1240 A218 15m each 4.50 4.50

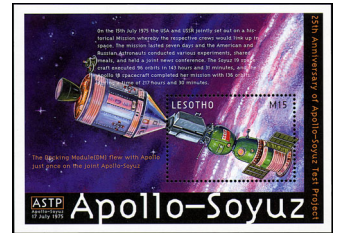

Apollo-Soyuz Mission, 25th Anniv. — A219

No. 1241: a, Apollo 18 and Soyuz 19 docked. b, Apollo 18. c, Soyuz 19. Illustration reduced.

2000, July 6 Litho. Perf. 14
1241 A219 8m Sheet of 3, #a-c 7.00 7.00

Souvenir Sheet

1242 A219 15m shown 4.50 4.50

Souvenir Sheet

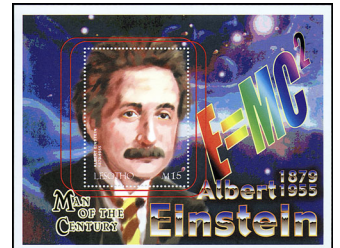

Albert Einstein (1879-1955) — A220

Illustration reduced.

2000, July 6 Perf. 14½
1243 A220 15m multi 4.50 4.50



Endangered Wildlife — A221

No. 1244, 4m, horiz.: a, Alethe. b, Temminck's pangolin. c, Cheetah. d, African elephant. e, Chimpanzee. f, Northern white rhinoceros.
 No. 1245, 4m, horiz.: a, African black rhinoceros. b, Leopard. c, Roseate tern. d, Mountain gorilla. e, Mountain zebra. f, Zanzibar red colobus monkey.
 No. 1246, 15m, Dugong. No. 1248, 15m, West African manatee.
 Illustration reduced.

2000, Aug. 10 Litho. **Perf. 14**
Sheets of 6, #a-f
 1244-1245 A221 Set of 2 12.50 12.50
Sheet of 4
 1246 A221 5m a-d 5.25 5.25
Souvenir Sheets
 1247-1248 A221 Set of 2 8.00 8.00
 The Stamp Show 2000, London.

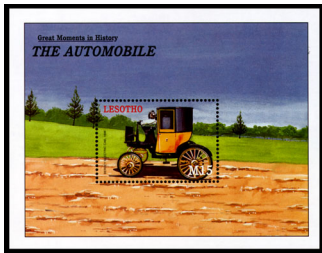

Automobiles — A222

No. 1249, 3m: a, 1960 Cadillac El Dorado Seville. b, 1955-75 Citroen DS. c, 1961 Ford Zephyr Zodiac Mk II. d, 1945-55 MG TF. e, 1949-65 Porsche 356. f, 1955 Ford Thunderbird.
 No. 1250, 3m: a, 1948-52 Cisitalia 202 Coupe. b, 1990s Dodge Viper. c, 1968-69, TVR Vixen SL. d, 1957-70 Lotus 7. e, 1964-68 Ferrari 275 GTB/4. f, 1951 Pegasus Touring Spider.
 No. 1251, 4m: a, 1913 Fiat Type O. b, 1914 Stutz Bearcat. c, 1924 French Levat. d, 1888 Benz Motorwagen. e, 1925 Isota Fraschini Type 8A. f, 1887 Markus Motor Carriage.
 No. 1252, 4m: a, 1951 Morris Minor. b, 1935 Hispano-Suiza Type 68. c, 1949 MG TC. d, 1955 Morgan 4/4. e, 1950 Jaguar XK120. f, 1946-49 Triumph 1800/2000 Roadster.
 No. 1253, 15m, 1896 Bersey Electric Car. No. 1254, 15m, 1948-71 Morris Minor 1000. No. 1255, 15m, 1953-63 AC Ace. No. 1256, 15m, Ferrari F40, vert.
 Illustration reduced.

2000, Sept. 1 Litho. **Perf. 14**
Sheets of 6, #a-f
 1249-1252 A222 Set of 4 22.50 22.50
Souvenir Sheets
 1253-1256 A222 Set of 4 16.00 16.00

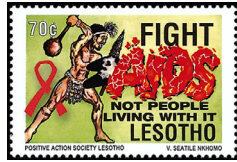

Fight Against AIDS A223

Designs: 70s, "Fight AIDS, not people living with it." 1m, "Speed kills, so does AIDS. Go Slow!" 1.50m, "People with AIDS need friends, not rejection," vert. 2.10m, "Even when you're off duty, protect the nation."

2001, Jan. 22 Litho. **Perf. 14**
 1257-1260 A223 Set of 4 1.40 1.40



Butterflies A224

Designs: 70s, Great orange tip. 1m, Red-banded perote. 1.50m, Sword grass brown. No. 1264, 2m, Striped blue crow. No. 1265, 3m, Alfalfa. 4m, Doris.
 No. 1267, 2m: a, African migrant. b, Large oak blue. c, Wanderer. d, Tiger swallowtail. e, Union jack. f, Saturn. g, Broad-bordered grass yellow. h, Hewitson's uraneis.
 No. 1268, 2m: a, Orange-banded sulfur. b, Large wood nymph. c, Postman. d, Palmfly. e, Gulf fritillary. f, Cairns birdwing. g, Common morpho. h, Common dotted border.
 No. 1269, 3m: a, Berton's antwren (bird). b, Clorinde. c, Iolas blue. d, Mocker swallowtail. e, Common Indian crow. f, Grecian shoemaker. g, Small flambeau. h, Orchid swallowtail.
 No. 1270, 15m, Crimson tip. No. 1271, 15m, Forest queen.

2001, Mar. 1 Litho. **Perf. 13 1/2 x 13 1/4**
 1261-1266 A224 Set of 6 3.25 3.25
Sheets of 8, #a-h
 1267-1269 A224 Set of 3 14.00 14.00
Souvenir Sheets
 1270-1271 A224 Set of 2 7.75 7.75

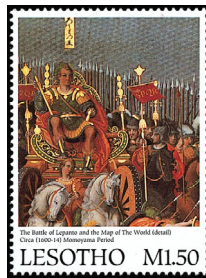

Phila Nippon '01, Japan A225

Designs: 1.50m, Man in carriage from The Battle of Lepanto and the Map of the World, by unknown artist. 2m, Battle scene from The Battle of Lepanto and the Map of the World. 3m, Crane from Birds and Flowers of the Four Seasons, by Eitoku Kano. 4m, The Four Elegant Pastimes. 7m, Maple Viewing at Mount Takao, by unknown artist. 8m, The Four Accomplishments, by Yusho Kaiho.
 No. 1278, 5m: a, Portrait of a Lady, by unknown artist. b, Portrait of Tadakatsu Honda, by unknown artist. c, Portrait of the Wife of Tokujō Goto, by unknown artist. d, Portrait of Emperor Go-yosei, by Takanobu Kano. e, Portrait of Tenzuini, Hideyoshi's Mother, by Sochin Hoshuku.
 No. 1279, 6m: a, Portrait of Yusai Hosokawa, by Suden Ishin. b, Portrait of Sen No Rikyū, attributed to Tohaku Hasegawa. c, Portrait of Oichi No Kata, by unknown artist. d, Portrait of Ittetsu Inaba, attributed to Hasegawa. e, Portrait of Nobunaga Oda, by Sochin Kokei.
 No. 1280, 15m, Portrait of Ieyasu Tokugawa, by unknown artist. No. 1281, 15m, Portrait of Hideyoshi Toyotomi, by unknown artist.

Perf. 13 1/2, 14 (#1278-1279)
2001, May 31 Litho.
 1272-1277 A225 Set of 6 6.00 6.00
Sheets of 5, #a-e
 1278-1279 A225 Set of 2 13.00 13.00
Souvenir Sheets
 1280-1281 A225 Set of 2 7.00 7.00
 Size of stamps on Nos. 1278-1279: 85x28mm.

Nos. 1274-1275 are incorrectly inscribed. No. 1274 actually depicts "Landscape with Flowers and Birds." No. 1275 shows a detail from "The Four Elegant Pastimes," by Eitoku Kano.



Mushrooms A226

Designs: No. 1282, 5m, Bell-shaped panaeolus. No. 1283, 5m, Golden false pholiota. No. 1284, 5m, Shiny cap. No. 1285, 5m, Sooty brown waxy cap.
 No. 1286, 3m: a, Violet cortinarius. b, Angel's wings. c, Collybia velutipes. d, Lentinellus. e, Anthurus aseroiformis. f, Caesar's mushroom.
 No. 1287, 4m: a, Pungent cortinarius. b, Peziza sarcosphaera. c, Emetic russula. d, Questionable stropharia. e, Apricot jelly mushroom. f, Anise-scented clitocybe.
 No. 1288, 15m, Cone-shaped waxy cap, horiz. No. 1289, 15m, Boletus, horiz.

2001, June 29 Litho. **Perf. 14**
 1282-1285 A226 Set of 4 4.75 4.75
Sheets of 6, #a-f
 1286-1287 A226 Set of 2 10.00 10.00
Souvenir Sheets
 1288-1289 A226 Set of 2 7.00 7.00

Belgica 2001 Intl. Stamp Exhibition, Brussels (Nos. 1286-1289).



UN High Commissioner for Refugees, 50th Anniv. — A227

Designs: 70s, Silhouette of woman and child. 1m, Child and animal. 1.50m, Woman, vert. 2.10m, Information technology, vert.

2001, Aug. 20 Litho. **Perf. 14**
 1290-1293 A227 Set of 4 1.25 1.25



Birds of Prey — A228

Designs: 70s, Black kite. 1m, Martial eagle. 1.50m, Bateleur. 2.10m, African goshawk. 2.50m, Bearded vulture. 3m, Jackal buzzard.

2001, Oct. 1 Litho. **Perf. 14**
 1294-1299 A228 Set of 6 2.40 2.40



Southern African Wildlife A229

Designs: 1m, Grass owl. 2.10m, Klip-springer. 3m, Saddlebacked jackal. 5m, Black wildebeest.
 No. 1304, 4m: a, Damara zebra. b, Bontebok. c, Eland. d, Lion. e, Saddlebacked jackal, diff. f, Yellow-billed kite.
 No. 1305, 4m: a, Aardvark. b, Rock kestrel. c, Black-footed cat. d, Springhare. e, Aardwolf. f, Rock hyrax.
 No. 1306, 15m, black-shouldered kite. No. 1307, 15m, Caracal, vert.

2001, Oct. 15 Litho. **Perf. 14**
 1300-1303 A229 Set of 4 2.40 2.40
Sheets of 6, #a-f
 1304-1305 A229 Set of 2 10.50 10.50
Souvenir Sheets
 1306-1307 A229 Set of 2 6.50 6.50



Reign of Queen Elizabeth II, 50th Anniv. — A230

No. 1308: a, Queen seated. b, Queen with Prince Philip and British flag. c, Queen with man. c, Prince Philip.
 20m, Queen wearing black suit.

2002, Feb. 6 Litho. **Perf. 14 1/4**
 1308 A230 8m Sheet of 4, #a-d 5.75 5.75
Souvenir Sheet
 1309 A230 20m multi 3.50 3.50



United We Stand — A231

2002, Aug. 13 Litho. **Perf. 14**
 1310 A231 7m multi 1.40 1.40
 Printed in sheets of 4.



SOS Children's Village, Lihababeng — A232

2002, Aug. 13 Litho. **Perf. 14**
 1311 A232 10m multi 1.90 1.90



Rotary International in Lesotho, 25th Anniv. — A233

Designs: 8m, Horner Wood. 10m, Paul Harris.
 No. 1314, 25m, Stylized globe and clasped hands. No. 1315, 25m, Golden Gate Bridge, horiz.
2002, Aug. 13 Litho. **Perf. 14**
 1312-1313 A233 Set of 2 3.50 3.50
Souvenir Sheets
 1314-1315 A233 Set of 2 9.50 9.50

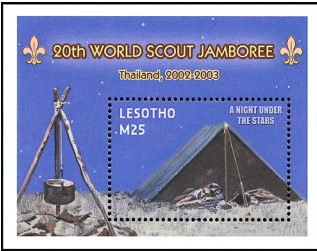

20th World Scout Jamboree, Thailand — A234

No. 1316: a, Sheet bend knots. b, Pup and forester tents. c, Canoeing. d, Water rescue. 25m, A night under the stars.

2002, Aug. 13
1316 A234 9m Sheet of 4, #a-d 6.75 6.75
Souvenir Sheet
1317 A234 25m multi 4.75 4.75

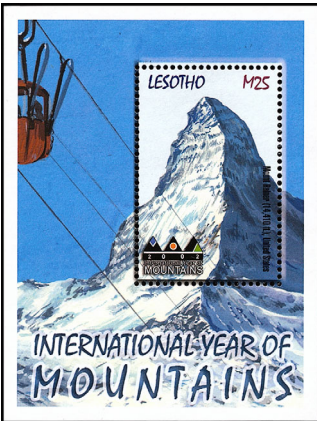

Intl. Year of Mountains — A235

No. 1318, horiz.: a, Mt. Machache. b, Mt. Thabana Li-Méle. c, Mt. Qiloane. d, Mt. Thaba Bosiu. 25m, Mt. Rainier, US.

2002, Aug. 13
1318 A235 8m Sheet of 4, #a-d 6.00 6.00
Souvenir Sheet
1319 A235 25m multi 4.75 4.75

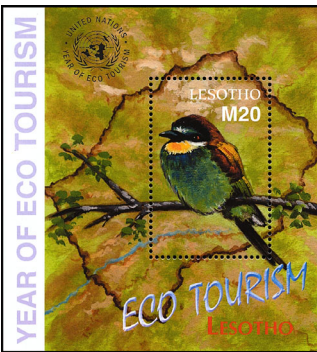

Intl. Year of Ecotourism — A236

No. 1320, horiz.: a, Plant. b, Flowers. c, Man and horses. d, Lion. e, Frog. f, House. 20m, Bird.

2002, Aug. 13
1320 A236 6m Sheet of 6, #a-f 6.75 6.75
Souvenir Sheet
1321 A236 20m multi 3.75 3.75



Flowers, Insects and Spiders — A237

No. 1322, 6m - Flowers: a, Angel's fishing rod. b, Marigold. c, Joan's blood. d, Mule pink. e, Tiger lily. f, Comtesse de Bouchaud.

No. 1323, 6m - Orchids: a, Phragmipedium besseae. b, Cypripedium calceolus. c, Cattleya Louise Georgiana. d, Brassocattleya binosa. e, Laelia gouldiana. f, Paphiopedilum maudiae.

No. 1324, 6m, horiz. - Insects: a, Leaf grasshopper. b, Golden-ringed dragonfly. c, Weevil-hunting wasp. d, European grasshopper. e, Thread-waisted wasp. f, Mantid.
 No. 1325, 20m, Bleeding heart. No. 1326, 20m, Brassavola tuberculata. No. 1327, 20m, Orb web spider.

2002, Aug. 30 Perf. 14
Sheets of 6, #a-f
1322-1324 A237 Set of 3 21.00 21.00
Souvenir Sheets
1325-1327 A237 Set of 3 11.50 11.50

POSTAGE DUE STAMPS

Basutoland Nos. J9-J10 Overprinted: "LESOTHO"
Wmk. 314

1966, Nov. 1 Typo. Perf. 14
J1 D2 1c carmine .20 .25
 a. "Lesotho" 50.00
J2 D2 5c dark purple .75 .60
 a. "Lesotho" 85.00



D1



D2

1967, Apr. 1 Unwmk. Perf. 13 1/2
J3 D1 1c dark blue .20 .20
J4 D1 2c dull rose .25 .30
J5 D1 5c emerald .55 .70
 Nos. J3-J5 (3) 1.00 1.20

1976, Nov. 30 Wmk. 362
J7 D1 2c dull rose .20 .20
J8 D1 5c emerald .20 .20

1986 Litho. Perf. 13x13 1/2
J9 D2 2s green .20 .20
J10 D2 5s blue .20 .20
J11 D2 25s purple .20 .20
 Nos. J9-J11 (3) .60 .60

This is an expanding set. Numbers will change if necessary.

LIBERIA

li-'bir-ē-ə

LOCATION — West coast of Africa, between Ivory Coast and Sierra Leone

GOVT. — Republic
AREA — 43,000 sq. mi.
POP. — 2,602,100 (1997 est.)

CAPITAL — Monrovia
 100 Cents = 1 Dollar

Catalogue values for unused stamps in this country are for Never Hinged items, beginning with Scott 330 in the regular postage section, Scott B19 in the semi-postal section, Scott C67 in the airport section, and Scott CB4 in the airport semi-postal section.

Values for unused stamps are for examples with original gum as defined in the catalogue introduction. Any exceptions will be noted. Very fine examples of Nos. 1-3, 13-21 and 157-159 will have perforations just clear of the design due to the narrow spacing of the stamps on the plates and/or imperfect perforating methods.

Watermarks

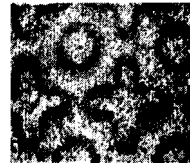

Wmk. 116 — Crosses and Circles

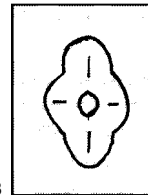

Wmk. 143

For watermarks 373 and 384 see British Watermark page.



"Liberia" — A1

1860 Unwmk. Litho. Perf. 12
Thick Paper

1 A1 6c red 150.00 250.00
 a. Imperf, pair 175.00
2 A1 12c deep blue 22.50 35.00
 a. Imperf, pair 200.00
3 A1 24c green 22.50 35.00
 a. Imperf, pair 250.00
 Nos. 1-3 (3) 195.00 320.00

Stamps set very close together. Copies of the 12c occasionally show traces of a frame line around the design.

Medium to Thin Paper

With a single-line frame around each stamp, about 1mm from the border

1864 Perf. 11, 12
7 A1 6c red 62.50 77.50
 a. Imperf, pair 200.00
8 A1 12c blue 72.50 87.50
 a. Imperf, pair 200.00
9 A1 24c lt green 82.50 95.00
 a. Imperf, pair 200.00
 Nos. 7-9 (3) 217.50 260.00

Stamps set about 5mm apart. Margins large and perforation usually outside the frame line.

Without Frame Line

1866-69
13 A1 6c lt red 20.00 30.00
14 A1 12c lt blue 20.00 30.00
15 A1 24c lt yellow grn 20.00 30.00
 Nos. 13-15 (3) 60.00 90.00

Stamps set 2-2 1/2mm apart with small margins. Stamps are usually without frame line but those from one transfer show broken and irregular parts of a frame.

With Frame Line

1880 Perf. 10 1/2
16 A1 1c ultra 5.00 7.50
17 A1 2c rose 5.00 5.25
 a. Imperf, pair 175.00
18 A1 6c violet 5.00 5.25
19 A1 12c yellow 5.00 5.25
20 A1 24c rose red 5.00 5.25
 Nos. 16-20 (5) 25.00 28.50

Unused values for Nos. 16-20 are for copies without gum.
 For surcharges see Nos. 157-159.

Counterfeits

Counterfeits exist of Nos. 1-28, 32 and 64.



From Arms of Liberia — A2

1881
21 A2 3c black 5.50 5.50
 Unused value is for copies without gum.



A3



A4

1882 Perf. 11 1/2, 12, 14
22 A3 8c blue 40.00 7.00
23 A4 16c red 7.00 5.00

On No. 22 the openings in the figure "8" enclose a pattern of slanting lines. Compare with No. 32.

Canceled to Order

Beginning with the issue of 1885, values in the used column are for "canceled to order" stamps. Postally used copies sell for much more.



A5



A6



From Arms of Liberia — A7



A8

Perf. 10 1/2, 11, 12, 11 1/2x10 1/2, 14, 14 1/2
1885

24 A5 1c carmine 1.50 1.50
 a. 1c rose 1.50 1.50
25 A5 2c green 1.50 1.50
26 A5 3c violet 1.50 1.50
27 A5 4c brown 1.50 1.50
28 A5 6c olive gray 1.50 1.50
29 A6 8c bluish gray 3.75 3.75
 a. 8c lilac 5.00 5.00
30 A6 16c yellow 10.00 10.00
31 A7 32c deep blue 29.00 29.00
 Nos. 24-31 (8) 50.25 50.25

In the 1885 printing, the stamps are spaced 2mm apart and the paper is medium. In the 1892 printing, the stamps are 4 1/2mm apart.
 For surcharges see Nos. J1-J2.

Imperf., Pair

24b A5 1c 3.00
25a A5 2c 4.25
26a A5 3c 5.00
27a A5 4c 5.00
28a A5 6c 4.25 4.25

29b A6 8c	12.50
30a A6 16c	15.00
31a A7 32c	30.00

Imperf. pairs with 2mm spacing sell for higher prices.

1889 *Perf. 12, 14*

32 A8 8c blue	4.25 4.25
a. Imperf., pair	20.00

The openings in the figure "8" are filled with network. See No. 22.



A9



Elephant — A10



Oil Palm — A11



Pres. Hilary R. Johnson — A12



Vai Woman in Dress — A13



Coat of Arms — A14



Liberian Star — A15



Coat of Arms — A16



Hippopotamus A17



Liberian Star — A18



President Johnson — A19

1892-96 Wmk. 143 Engr. Perf. 15

33 A9 1c vermilion	.50	.40
a. 1c blue (error)	40.00	
34 A9 2c blue	.50	.40
a. 2c vermilion (error)	40.00	
35 A10 4c green & blk	1.75	1.00
a. Center inverted	100.00	
36 A11 6c blue green	.70	.50
37 A12 8c brown & blk	.95	.95
a. Center inverted	450.00	450.00
b. Center sideways		
38 A12 10c chrome yel & indigo ('96)	.95	.65
39 A13 12c rose red	.95	.65
40 A13 15c slate ('96)	.95	.65
41 A14 16c lilac	3.50	1.75
a. 16c deep greenish blue (error)		
42 A14 20c vermilion ('96)	3.50	1.75
43 A15 24c of grn, yel	2.00	1.10
44 A15 25c yel grn ('96)	2.00	1.40
45 A16 30c steel bl ('96)	6.25	4.50

46 A16 32c grnsh blue	3.50	2.75
a. 32c lilac (error)	110.00	
47 A17 \$1 ultra & blk	7.50	5.25
a. \$1 blue & black	8.25	7.00
48 A18 \$2 brown, yel	4.25	3.50
49 A19 \$5 carmine & blk	7.75	6.25
a. Center inverted	325.00	325.00
Nos. 33-49 (17)	47.50	33.45

Many imperforates, part-perforated and misperforated varieties exist.
The 1c, 2c and 4c were issued in sheets of 60; 6c, sheet of 40; 8c, 10c, sheets of 30; 12c, 15c, 24c, 25c, sheets of 20; 16c, 20c, 30c, sheets of 15; \$1, \$2, \$5, sheets of 10.
For overprints & surcharges see #50, 64B-64F, 66, 71-77, 79-81, 85-93, 95-100, 160, O1-O13, O15-O25, O37-O41, O44-O45.

No. 36 Surcharged:



1893

50 A11 (a) 5c on 6c blue grn	1.75	1.10
a. "5" with short flag	6.00	6.00
b. Both 5's with short flags	5.00	5.00
c. "I" dot omitted	19.00	19.00
d. SurchARGE "b"	30.00	30.00



"Commerce," Globe and Krumen — A22

1894 Unwmk. Engr. Imperf.

52 A22 5c carmine & blk	4.00	4.00
Rouletted		
53 A22 5c carmine & blk	6.50	4.50

For overprints see Nos. 69, O26-O27.



Oil Palm A23



Hippopotamus A24



Elephant — A25



Liberty — A26

1897-1905 Wmk. 143 Perf. 14 to 16

54 A23 1c lilac rose	1.00	.65
a. 1c violet	1.00	.65
55 A23 1c deep green ('00)	1.25	.95
56 A23 1c it green ('05)	3.00	1.60
57 A24 2c bistre & blk	2.50	1.60
58 A24 2c org red & blk ('00)	5.00	2.10
59 A24 2c rose & blk ('05)	2.50	1.60
60 A25 5c lake & black	2.50	1.60
a. 5c lilac rose & black	2.50	1.60
61 A25 5c gray bl & blk ('00)	5.00	5.00
a. A25 5c ultra & blk ('05)	3.50	2.75
a. Center inverted	675.00	
63 A26 50c red brn & blk	3.25	3.50
Nos. 54-63 (10)	29.50	21.35

For overprints & surcharges see #65, 66A-68, 70, 78, 82-84, M1, O28-O36, O42, O92.



A27

Two types:
I - 13 pearls above "Republic Liberia."
II - 10 pearls.

1897 Unwmk. Litho. Perf. 14

64 A27 3c red & green (I)	.25	.60
a. Type II	10.00	.20

No. 64a is considered a reprint, unissued.
"Used" copies are CTO.
For surcharge see No. 128.

Official Stamps **ORDINARY**
Handstamped in Black

1901-02 Wmk. 143
On Nos. O7-O8, O10-O12

64B A14 16c lilac	400.00	400.00
64C A15 24c of grn, yel	375.00	375.00
64D A17 \$1 blue & blk	1,700.	1,700.
64E A18 \$2 brown, yel		
64F A19 \$5 carmine & blk		

On Stamps with "O S" Printed

65 A23 1c green	35.00	40.00
66 A9 2c blue	95.00	100.00
66A A24 2c bistre & blk	—	150.00
67 A24 2c org red & blk	35.00	40.00
68 A25 5c gray bl & blk	27.50	35.00
69 A22 5c vio & grn (No. O26)	275.00	300.00
70 A25 5c lake & blk	225.00	225.00
71 A12 10c yel & blue blk	35.00	60.00
a. "O S" omitted		
72 A13 15c slate	35.00	60.00
73 A14 16c lilac	300.00	300.00
74 A14 20c vermilion	40.00	50.00
75 A15 24c of grn, yel	40.00	50.00
76 A15 25c yellow grn	40.00	50.00
a. "O S" omitted		
77 A16 30c steel blue	35.00	40.00
78 A26 50c red brn & blk	47.50	52.50
79 A17 \$1 ultra & blk	275.00	275.00
a. "O S" omitted		
80 A18 \$2 brn, yel	1,500.	1,500.
81 A19 \$5 car & blk	1,900.	1,900.
a. "O S" omitted	2,750.	2,750.

On Stamps with "O S" Handstamped

82 A23 1c deep green	62.50
83 A24 2c org red & blk	75.00
84 A25 5c lake & blk	125.00
85 A12 10c yel & bl blk	110.00
86 A14 20c vermilion	125.00
87 A15 24c of grn, yel	125.00
88 A15 25c yel grn	150.00
89 A16 30c steel blue	300.00
90 A16 32c grnsh blue	175.00

Varieties of Nos. 65-90 include double and inverted overprints.

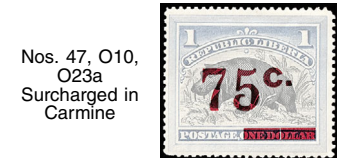

Nos. 47, O10, O23a Surcharged in Carmine

1902

91 A17 75c on \$1 #47	10.50	9.50
a. Thin "C" and comma	19.00	19.00
b. Inverted surcharge	62.50	62.50
c. As "a," inverted		
92 A17 75c on \$1 #O10	2,250.	
a. Thin "C" and comma	3,000.	
93 A17 75c on \$1 #O23a	2,400.	
a. Thin "C" and comma	3,000.	



Liberty — A29

1903 Unwmk. Engr. Perf. 14

94 A29 3c black	.30	.20
a. Printed on both sides	45.00	
b. Perf. 12	20.00	6.00

For overprint see No. O43.

Stamps of 1892 Surcharged in Blue



a



b

1903 Wmk. 143

95 A14 (a) 10c on 16c lilac	3.00	4.00
96 A15 (b) 15c on 24c of grn, yel	4.50	5.50
97 A16 (b) 20c on 32c grnsh bl	6.25	7.75
Nos. 95-97 (3)	13.75	15.25

Nos. 50, O3 and 45 Surcharged in Black or Red



1904

98 A11 1c on 5c on 6c bl grn	.60	.55
a. "5" with short flag	4.25	4.25
b. Both 5's with short flags	8.75	8.75
c. "I" dot omitted	10.00	10.00
d. Surcharge on #50d	12.50	12.50
e. Inverted surcharge	6.75	6.75
99 A10 2c on 4c grn & blk	1.50	2.75
a. Pair, one without surcharge	35.00	
b. Double surcharge	62.50	
c. Double surcharge, red and blk	19.00	
d. Surcharged on back also	30.00	
e. "Official" overprint missing	30.00	
100 A16 2c on 30c stl bl (F)	8.75	14.00
Nos. 98-100 (3)	10.85	17.30

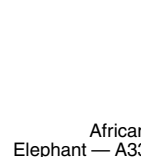

African Elephant — A33



Mercury — A34



Chimpanzee A35



Great Blue Touraco — A36



Agama — A37



Egret — A38



Head of Liberty From Coin — A39



A40



Liberian Flag — A41



Pygmy Hippopotamus A42



Liberty with Star of Liberia on Cap — A43



Mandingos — A44



Executive Mansion and Pres. Arthur Barclay — A45

1906	Unwmk.	Engr.	Perf. 14
101	A33	1c green & blk	1.10 .40
102	A34	2c carmine & blk	.20 .20
103	A35	5c ultra & blk	2.10 .55
104	A36	10c red brn & blk	3.00 .55
105	A37	15c pur & dp grn	9.25 2.50
106	A38	20c orange & blk	6.50 1.75
107	A39	25c dull blue & gray	.65 .20
108	A40	30c deep violet	.70 .20
109	A41	50c dp green & blk	.70 .20
110	A42	75c brown & blk	7.75 1.75
111	A43	\$1 rose & gray	2.10 .20
112	A44	\$2 dp green & blk	3.00 .30
113	A45	\$5 red brown & blk	6.00 .40
			Nos. 101-113 (13) 43.05 9.20

For surcharges see Nos. 114, 129, 130, 141, 145-149, 161, M2, M5, O72-O73, O82-O85, O96. For overprints see Nos. O46-O58.

Center Inverted

101a	A33	1c	37.50	37.50
102a	A34	2c	27.50	27.50
103a	A35	5c	125.00	125.00
104a	A36	10c	37.50	37.50
105a	A37	15c	125.00	125.00
106b	A38	20c	125.00	125.00
107a	A39	25c	55.00	55.00

109b	A41	50c	55.00	55.00
110b	A42	75c	92.50	92.50
111a	A43	\$1	75.00	75.00
112a	A44	\$2	72.50	72.50

Imperf., Pairs

101b	A33	1c	11.00	
102b	A34	2c	4.50	
106a	A38	20c	17.00	45.00
107b	A39	25c	45.00	
109a	A41	50c	17.00	
110a	A42	75c	17.00	
113a	A45	\$5	22.50	

No. 104 Surcharged in Black



1909

114	A36	3c on 10c red brn & blk	4.50	4.50
-----	-----	-------------------------	------	------



Coffee Plantation — A46



Pres. Barclay — A47



S. S. Pres. Daniel E. Howard, former Gunboat Lark — A48



Commerce with Caduceus — A49



Vai Woman Spinning Cotton — A50



Blossom and Fruit of Pepper Plants — A51



Circular House — A52



President Barclay — A53



Men in Canoe — A54



Liberian Village — A55

1909-12 Perf. 14

115	A46	1c yel grn & blk	.45	.35
116	A47	2c lake & blk	.45	.35
117	A48	5c ultra & blk	.45	.35
118	A49	10c plum & blk, perf. 12 1/2 (*12)	.45	.35
a. Imperf., pair 12.00				
119	A50	15c indigo & blk	2.25	.40
120	A51	20c rose & grn	2.75	.40
b. Imperf. .90 .40				
121	A52	25c dk brn & blk	2.75	.40
122	A53	30c dark brown	2.75	.40
123	A54	50c green & blk	2.75	.40
124	A55	75c red brn & blk	2.75	.40
Nos. 115-124 (10) 15.95 3.80				

Rouletted

125	A49	10c plum & blk	.75	.45
-----	-----	----------------	-----	-----

For surcharges see Nos. 126-127E, 131-133, 136-140, 142-144, 151-156, 162, B1-B2, M3-M4, M6-M7, O70-O1, O74-O81, O86-O91, O97.

For overprints see Nos. O59-O69.

Center Inverted

116a	A47	2c	70.00	60.00
117a	A48	5c	62.50	55.00
118a	A50	15c	47.50	47.50
120a	A51	20c	70.00	55.00
121b	A52	25c	47.50	42.50
123a	A54	50c	75.00	62.50

Stamps and Types of 1909-12 Surcharged in Blue or Red



1910-12 Rouletted

126	A49	3c on 10c plum & blk (B)	.40	.25
a. *3 inverted				
126B	A49	3c on 10c blk & ultra (R)	30.00	5.00
#126B is roulette 7. It also exists in roulette 13.				

Perf. 12 1/2, 14, 12 1/2 x 14

127	A49	3c on 10c plum & blk (B) (*12)	.40	.25
a. Imperf., pair 22.50				
b. Double surcharge, one invtd. 22.50				
c. Double vertical surcharge				
127E	A49	3c on 10c blk & ultra (R) (*12)	17.00	.55
Nos. 126-127E (4) 47.80 6.05				

Nos. 64, 64a Surcharged in Dark Green



1913

128	A27	8c on 3c red & grn (I)	.30	.20
a. Surcharge on No. 64a 3.00 .20				
b. Double surcharge 6.25				
c. Imperf., pair 20.00				
d. Inverted surcharge 25.00				

Stamps of Preceding Issues Surcharged



a



b

1914

On Issue of 1906

129	A39	(a) 2c on 25c dl bl & gray	7.50	2.25
130	A40	(b) 5c on 30c dp violet	7.50	2.25

On Issue of 1909

131	A52	(a) 2c on 25c brn & blk	7.50	2.25
132	A53	(b) 5c on 30c dk brown	7.50	2.25

133	A54	(a) 10c on 50c grn & blk	7.50	2.25
Nos. 129-133 (5) 37.50 11.25				

Liberian House A57



Providence Island, Monrovia Harbor A58

1915 Engr. Wmk. 116 Perf. 14

134	A57	2c red	.20	.20
135	A58	3c dull violet	.20	.20

For overprints see Nos. 196-197, O113-O114, O128-O129.

Nos. 109, 111-113, 119-124 Surcharged with New Values in Dark Blue, Black or Red:



c



d



e

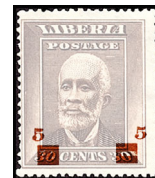

f



g

1915-16

136	A50	(c) 2c on 15c (R)	.90	.90
137	A52	(d) 2c on 25c (R)	8.00	8.00
138	A51	(e) 5c on 20c (Bk)	1.10	5.75
139	A53	(f) 5c on 30c (R)	4.50	4.50
a. Double surcharge 14.00 14.00				
140	A53	(g) 5c on 30c (R)	40.00	40.00

Unwmk.



h



i

141	A41	(h) 10c on 50c (R)	8.00	8.00
a. Double surch., one invtd.				
142	A54	(i) 10c on 50c (R)	14.00	14.00
a. Double surcharge red & blk 35.00 35.00				
b. Blue surcharge 35.00 35.00				
143	A54	(i) 10c on 50c (Bk)	20.00	15.00



144 A55 (j) 20c on 75c (Bk) 3.50 5.75
 145 A43 (k) 25c on \$1 (BK) 42.50 42.50



146 A44 (l) 50c on \$2 (R) 11.00 11.00
 a. "Cents" 22.50 22.50
 147 A44 (m) 50c on \$2 (R) 800.00 800.00



148 A45 \$1 on \$5 (Bk) 65.00 65.00
 a. Double surcharge 90.00 90.00



149 A45 \$1 on \$5 (R) 52.50 52.50
 The color of the red surcharge varies from light dull red to almost brown.

Handstamped Surcharge, Type "i"
 150 A54 10c on 50c (Dk Bl) 14.00 14.00

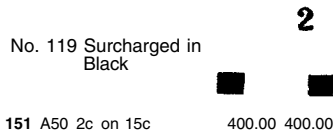

151 A50 2c on 15c 400.00 400.00



152 A50 2c on 15c 45.00 40.00
 a. Double surcharge 92.50

Nos. 116-117 Surcharged in Black or Red

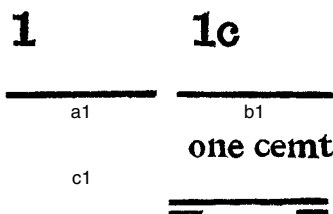

155 A47 1c on 2c lake & blk 190.00 190.00

1ct one one one
 d1 e1

1cent
 f1 g1 * * * * *

1 c 1
 h1 i1 one c one

1cts
 j1 k2 Two cents Two cents
 l2 m2 2cents

2cents
 n2 o2 2c

2. 2.
 p2 q2 two c two

2 2
 r2 s2 two

2
 t2 2cent

153 A47 1c on 2c lake & blk 2.50 2.50
 a. Strip of 10 types 35.00
 154 A48 2c on 5c ultra & blk (R) 2.50 2.50
 a. Black surcharge 14.00 14.00
 b. Strip of 10 types (R) 35.00
 c. Strip of 10 types (Bk) 165.00

The 10 types of surcharge are repeated in illustrated sequence on 1c on 2c in each horiz. row and on 2c on 5c in each vert. row of sheets of 100 (10x10).

No. 116 and Type of 1909 Surcharged:
 one ct.

2ct
 156 A48 2c on 5c turq & blk 140.00 140.00



1916
 157 A1 3c on 6c violet 42.50 42.50
 a. Inverted surcharge 75.00 75.00
 158 A1 5c on 12c yellow 3.00 3.00
 a. Inverted surcharge 12.50 12.50
 b. Surcharge sideways 12.50
 159 A1 10c on 24c rose red 2.75 3.00
 a. Inverted surcharge 15.00 15.00
 b. Surcharge sideways 48.25 48.50
 Nos. 157-159 (3)

Unused values for Nos. 157-159 are for copies without gum.

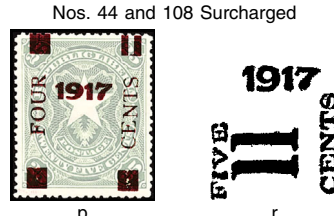

1917 Wmk. 143
 160 A15 (p) 4c on 25c yel grn 11.00 11.00
 a. "OUR" 25.00 25.00
 b. "FOUR" 25.00 25.00
 Unwmk.
 161 A40 (r) 5c on 30c dp vio 90.00 90.00



1918
 162 A49 3c on 10c plum & blk 2.25 2.25
 a. "3" inverted 9.25 9.25



Bongo Antelope — A59
 Symbols of Liberia — A61



Two-spot Palm Civet A60



Palm-nut Vulture — A66



Oil Palm — A63
 Mercury — A64



Traveler's Tree — A65



"Mudskipper" or Bommi Fish — A67



Mandingos A68
 "Liberia" A71



Coast Scene A69



Liberia College A70

1918 Engr. Perf. 12 1/2, 14

163 A59 1c dp grn & blk	.55	.20
164 A60 2c rose & blk	.70	.20
165 A61 5c gray bl & blk	.20	.20
166 A62 10c dark green	.20	.20
167 A63 15c blk & dk grn	2.50	.20
168 A64 20c claret & blk	.30	.20
169 A65 25c dk grn & grn	2.75	.20
170 A66 30c red vio & blk	12.50	.70
171 A67 50c ultra & blk	22.50	3.00
172 A68 75c ol bis & blk	.75	.20
173 A69 \$1 yel brn & bl	6.00	.20
174 A70 \$2 lt vio & blk	5.50	.20
175 A71 \$5 dark brown	5.75	.35
Nos. 163-175 (13)	60.20	6.05

For surcharges see Nos. 176-177, 228-229, 248-270, B3-B15, O111-O112, O155-O157. For overprints see Nos. O98-O110.

Nos. 163-164, F10-F14 Surcharged





- 1920**
- 176 A59 3c on 1c grn & blk 1.00 1.00
 a. "CEETS" 17.00 17.00
 b. Double surcharge 7.00 7.00
 c. Triple surcharge 8.50 8.50
- 177 A60 4c on 2c rose & blk 1.00 1.00
 a. Inverted surcharge 14.00 14.00
 b. Double surcharge 5.50 5.50
 c. Double surcharge, one invtd. 14.00 14.00
 d. Triple surcharge, one invtd. 14.00 14.00
 e. Quadruple surcharge 17.00 17.00
 f. Typewritten surcharge
 g. Same as "f" but inverted
 h. Printed and typewritten surcharges, both inverted
- 178 R6 5c on 10c bl & blk 2.50 2.50
 a. Inverted surcharge 5.25 5.25
 b. Double surcharge 8.25 8.25
 c. Double surcharge, one invtd. 8.25 8.25
 d. Typewritten surcharge ("five") 10.50 10.50
 e. Printed and typewritten surcharges 72.50 72.50
- 179 R6 5c on 10c org red & blk 2.50 2.50
 a. 5c on 10c orange & black 4.00 2.75
 b. Inverted surcharge 8.25 8.25
 c. Double surcharge 8.25 8.25
 d. Double surcharge, one invtd. 12.50 12.50
 e. Typewritten surch. in violet 21.00 21.00
 f. Typewritten surch. in black 72.50 72.50
 g. Printed and typewritten surcharges 72.50 72.50
- 180 R6 5c on 10c grn & blk 2.50 2.50
 a. Double surcharge 8.25 8.25
 b. Double surcharge, one invtd. 12.50 12.50
 c. Inverted surcharge 12.50 12.50
 d. Quadruple surcharge 21.00 21.00
 e. Typewritten surcharge 72.50 72.50
 f. Printed and typewritten surcharges 72.50 72.50
- 181 R6 5c on 10c vio & blk (Monrovia) 4.00 4.00
 a. Double surcharge, one invtd. 12.50 12.50
- 182 R6 5c on 10c mag & blk (Robertsport) 2.00 2.00
 a. Double surcharge 12.50 12.50
 b. Double surcharge, one invtd. 12.50 12.50
 c. Double surcharge, both invtd. 21.00 21.00
 Nos. 176-182 (7) 15.50 15.50



Cape Mesurado A75



Pres. Daniel E. Howard — A76



Arms of Liberia — A77



Crocodile A78



Pepper Plant A79



Leopard A80



Village Scene A81



Kru men in Dugout A82



Rapids in St. Paul's River A83



Bongo Antelope A84



Hornbill A85

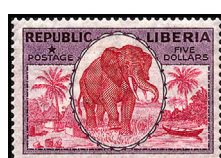

Elephant A86

- 1921** Wmk. 116 Perf. 14
- 183 A75 1c green .20 .20
 184 A76 5c dp bl & blk .20 .20
 185 A77 10c red & dl bl .20 .20
 186 A78 15c dl vio & grn 4.00 .30
 187 A79 20c rose red & grn 1.75 .20
 188 A80 25c org & blk 4.75 .30
 189 A81 30c grn & dl vio .25 .20
 190 A82 50c org & ultra .30 .20
 191 A83 75c red & blk brn .50 .20
 a. Center inverted 70.00
- 192 A84 \$1 red & blk 20.00 1.10
 193 A85 \$2 yel & ultra 6.50 .45
 194 A86 \$5 car rose & vio 20.00 .60
 Nos. 183-194 (12) 58.65 4.15

For overprints see Nos. 195, 198-208, O115-O127, O130-O140.

- Nos. 134-135, 183-194 Overprinted "1921"
- 195 A75 1c green 16.00 .30
 196 A57 2c red 16.00 .30
 197 A58 3c dull violet 22.50 .30
 198 A76 5c dp bl & blk 3.50 .30
 199 A77 10c red & dull bl 35.00 .30
 200 A78 15c dull vio & grn 16.00 1.00
 201 A79 20c rose red & grn, ovpt. invtd. 7.25 .75
- 202 A80 25c orange & blk 16.00 1.00
 203 A81 30c grn & dull vio 2.50 .30
 204 A82 50c orange & ultra 3.50 .30
 205 A83 75c red & blk brn 4.75 .30
 206 A84 \$1 red & blk 45.00 1.50
 207 A85 \$2 yellow & ultra 16.00 1.50
 208 A86 \$5 car rose & vio 42.50 2.00
 Nos. 195-208 (14) 246.50 10.15

Overprint exists inverted in Nos. 195-208 and normal on No. 201.



First Settlers Landing at Cape Mesurado from U. S. S. Alligator A87

- 1923** Litho.
- 209 A87 1c lt blue & blk 14.00 .25
 210 A87 2c claret & ol gray 20.00 .25
 211 A87 5c ol grn & ind 20.00 .25
 212 A87 10c bl grn & vio .75 .25
 213 A87 \$1 rose & brn 2.50 .25
 Nos. 209-213 (5) 57.25 1.25

Centenary of founding of Liberia.

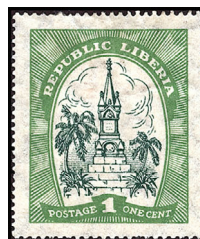

Memorial to J. J. Roberts, 1st Pres. — A88



Liberian Star — A90



Hall of Representatives, Monrovia — A89



Pres. Charles Dunbar Burgess King — A92



Hippopotamus — A93



Antelope A94



West African Buffalo — A95



Grebos Making Dumboy A96



Pineapple A97



Carrying Ivory Tusk A98



Rubber Planter's House — A99



Stockton Lagoon — A100



Grebo Houses — A101

- 1923** Perf. 13 1/2 x 14 1/2, 14 1/2 x 13 1/2
- 214 A88 1c yel grn & dp grn 5.00 .80
 215 A89 2c claret & brn 5.00 .20
 216 A90 3c lilac & blk .35 .20
 217 A91 5c bl vio & blk 70.00 .20
 218 A92 10c slate & brn .35 .20
 219 A93 15c bister & bl 22.50 .35
 220 A94 20c bl grn & vio 2.50 .35
 221 A95 25c org red & brn 100.00 .40
 222 A96 30c dk brn & vio .60 .20
 223a A97 50c dull vio & org 1.00 .20
 224 A98 75c gray & bl 1.90 .40
 225a A99 \$1 dp red & dk vio 4.50 .60

226 A100 \$2 orange & blue 5.00 .55
 227a A101 \$5 dp grn & brn 5.75 .60
 Nos. 214-227a (14) 224.45 5.25

Nos. 222-227 exist on white, buff or brownish paper. Values are for the most common variety. See the Scott Classic Specialized Catalogue for detailed listings.
 For overprints see Nos. O141-O154.



No. 163 Surcharged

1926 Unwmk. Perf. 14
 228 A59 2c on 1c dp grn & blk 2.50 2.50
 a. Surcharge with ornamental design as on #O155 10.50



No. 163 Surcharged in Red

1927
 229 A59 2c on 1c dp grn & blk 7.00 7.00
 a. "Ceuts" 10.00
 b. "Vwo" 10.00
 c. "Tiw" 10.00
 d. Double surcharge 20.00
 e. Wavy lines omitted 12.50



Palms A102



Map of Africa — A103



President King — A104

1928 Engr. Perf. 12
 230 A102 1c green .55 .35
 231 A102 2c dark violet .35 .25
 232 A102 3c bister brn .35 .25
 233 A103 5c ultra .75 .40
 234 A104 10c olive gray 1.00 .40
 235 A103 15c dull violet 4.50 1.65
 236 A103 \$1 red brown 55.00 19.00
 Nos. 230-236 (7) 62.50 22.30

For surcharges & overprints see Nos. 288A, 289A, 290A-291, 292A, C1-C3, O158-O165.

Nos. 164-168, 170-175 Surcharged in Various Colors and Styles, "1936" and New Values

1936 Perf. 12½, 14
 248 A60 1c on 2c (Bl) .25 2.50
 249 A61 3c on 5c (Bl) .20 2.00
 250 A62 4c on 10c (Br) .20 2.00
 251 A63 6c on 15c (Bl) .25 2.50
 252 A64 8c on 20c (V) .20 2.00
 253 A66 12c on 30c (V) .45 4.50
 254 A67 14c on 50c (Bl) .50 5.00
 255 A68 16c on 75c (Br) .25 2.50
 256 A69 18c on \$1 (Bk) .25 2.50
 a. 22c on \$1 yellow brown & blue 3.75
 257 A70 22c on \$2 (V) .35 3.50
 258 A71 24c on \$5 (Bk) .45 4.50
 Nos. 248-258 (11) 3.35 33.50

Official Stamps, Nos. O99-O110, Surcharged or Overprinted in various colors and styles with 6 pointed star and "1936"

1936
 259 A60 1c on 2c (Bl) .20 4.00
 260 A61 3c on 5c (Bl) .20 4.00
 261 A62 4c on 10c (Bl) .20 4.00
 262 A63 6c on 15c (Bl) .20 4.00
 263 A64 8c on 20c (V) .20 4.00
 264 A66 12c on 30c (V) .35 10.00
 a. "193" instead of "1936" 9.50
 265 A67 14c on 50c (Bl) .45 11.00
 266 A68 16c on 75c (Bk) .25 6.00
 267 A69 18c on \$1 (Bk) .25 6.00
 268 A70 22c on \$2 (Bl) .30 7.50
 269 A71 24c on \$5 (Bk) .35 8.50
 270 A65 25c (Bk) .45 11.00
 Nos. 259-270 (12) 3.40 80.00



Hornbill — A106

Designs: 2c, Bushbuck. 3c, West African dwarf buffalo. 4c Pygmy hippopotamus. 5c, Lesser egret. 6c, Pres. E. J. Barclay.

Perf. Compound of 11½, 12, 12½, 14
 1937, Apr. 10 Engr. Unwmk.
 271 A106 1c green & blk .55 .30
 272 A106 2c carmine & blk .55 .20
 273 A106 3c violet & blk .55 .30
 274 A106 4c orange & blk .85 .50
 275 A106 5c blue & blk .85 .35
 276 A106 6c green & blk .30 .20
 Nos. 271-276 (6) 3.65 1.85



Coast Line of Liberia, 1839 — A107



Seal of Liberia, Map and Farming Scenes — A108

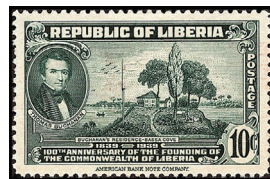

Thomas Buchanan and Residence at Bassa Cove — A109

1940, July 29 Engr. Perf. 12
 277 A107 3c dark blue .20 .20
 278 A108 5c dull red brn .20 .20
 279 A109 10c dark green .20 .20
 Nos. 277-279 (3) .60 .60

100th anniv. of the founding of the Commonwealth of Liberia.

For overprints & surcharges see Nos. 280-282, B16-B18, C14-C16, CB1-CB3, CE1, CF1, E1, F35.

Nos. 277-279 Overprinted in Red or Blue



1941, Feb. 21
 280 A107 3c dk blue (R) 1.50 1.50
 281 A108 5c dull red brn (Bl) 1.50 1.50
 282 A109 10c dark green (R) 1.50 1.50
 Nos. 280-282, C14-C16 (6) 8.70 8.70



Royal Antelope A110



Bay-thighed Diana Monkey — A115

2c, Water chevrotain. 3c, White-shouldered duiker. 4c, Bushbuck. 5c, Zebra antelope.

1942 Engr.
 283 A110 1c violet & fawn .30 .20
 284 A110 2c brt ultra & yel brn .35 .20
 285 A110 3c brt grn & yel brn .50 .25
 286 A110 4c blk & red org .65 .50
 287 A110 5c olive & fawn .80 .50
 288 A115 10c red & black 1.40 .65
 Nos. 283-288 (6) 4.00 2.30

Nos. 231, 233-234, 271-276 Surcharged with New Values and Bars or X's in Violet, Black, Red Brown or Blue

Perf. 12, 12x12½, 14
 1944-46 Unwmk.
 288A A102 1c on 2c (Bk) 7.75 5.50
 289 A106 1c on 4c (Bk) 42.50 40.00
 289A A104 1c on 10c (R Br) 10.50 8.00
 290 A106 2c on 3c 52.50 42.50
 290A A103 2c on 5c (Bk) 2.25 2.25
 290B A103 2c on 5c (Bl) 17.50 7.75
 291 A102 3c on 2c 25.00 25.00
 292 A106 4c on 5c 9.25 6.00
 292A A104 4c on 10c (Bk) 2.75 2.75
 b. Double surch., one inverted
 293 A106 5c on 1c (Bk) 70.00 42.50
 294 A106 6c on 2c (Bk) 9.25 8.00
 295 A106 10c on 6c 9.25 8.00
 Nos. 288A-295 (12) 258.50

Surcharges on Nos. 289, 290, 293, 294 are found inverted. Values same as normal.



Pres. Franklin D. Roosevelt Reviewing Troops — A116

1945, Nov. 26 Engr. Perf. 12½
 Grayish Paper
 296 A116 3c brt violet & blk .20 .20
 297 A116 5c dk blue & blk .30 .30
 Nos. 296-297, C51 (3) 1.75 1.90

In memory of Pres. Franklin D. Roosevelt (1882-1945).



Monrovia Harbor — A117

1947, Jan. 2
 298 A117 5c deep blue .20 .20
 Opening of the Monrovia Harbor Project, Feb. 16, 1946. See No. C52.

Without Inscription at Top

1947, May 16
 299 A117 5c violet .20 .20
 See No. C53.



1st US Postage Stamps and Arms of Liberia — A118

1947, June 6
 300 A118 5c carmine rose .20 .20
 Nos. 300, C54-C56 (4) .80 .80
 Cent. of US postage stamps and the 87th anniv. of Liberian postal issues.



Matilda Newport Firing Cannon — A119

1947, Dec. 1 Engr. & Photo.
 Center in Gray Black
 301 A119 1c brt blue green .20 .20
 302 A119 3c brt red violet .20 .20
 303 A119 5c brt ultra .35 .20
 304 A119 10c yellow 1.75 .45
 Nos. 301-304, C57 (5) 3.75 1.35

125th anniv. of Matilda Newport's defense of Monrovia, Dec. 1, 1822.



Liberian Star — A120

Cent. of Independence: 2c, Liberty. 3c, Liberian Arms. 5c, Map of Liberia.

1947, Dec. 22 Engr.
 305 A120 1c dark green .30 .20
 306 A120 2c brt red vio .30 .20
 307 A120 3c brt purple .30 .20
 308 A120 5c dark blue .30 .20
 Nos. 305-308, C58-C60 (7) 2.80 1.65

Centenary of independence.



Natives Approaching Village — A124

Rubber Tapping and Planting A125



Landing of First Colonists — A126



Jehudi Ashmun and Defenders — A127

- 1949, Apr. 4 Litho. Perf. 11½**
- | | | | | |
|---------------------------|------|-----------------|-----|-----------|
| 309 | A124 | 1c multicolored | .30 | .50 |
| 310 | A125 | 2c multicolored | .30 | .50 |
| 311 | A126 | 3c multicolored | .30 | .50 |
| 312 | A127 | 5c multicolored | .30 | .50 |
| Nos. 309-312, C63-C64 (6) | | | | 1.90 3.30 |

Nos. 309-312 exist perf. 12½ and sell at a much lower price. The status of the perf. 12½ set is indefinite.



Stephen Benson — A128

Liberian Presidents: 1c, Pres. Joseph J. Roberts. 3c, Daniel B. Warner. 4c, James S. Payne. 5c, Executive mansion. 6c, Edward J. Roye. 7c, A. W. Gardner and A. F. Russell. 8c, Hilary R. W. Johnson. 9c, Joseph J. Cheeseman. 10c, William D. Coleman. 15c, Garretson W. Gibson. 20c, Arthur Barclay. 25c, Daniel E. Howard. 50c, Charles D. B. King. \$1, Edwin J. Barclay.

1948-50 Unwmk. Engr. Perf. 12½
Caption and Portrait in Black

- | | | | | |
|------------------------|------|-------------------|------|-------------|
| 313 | A128 | 1c green ('48) | 1.40 | 4.00 |
| 314 | A128 | 2c salmon pink | .30 | .45 |
| 315 | A128 | 3c rose violet | .30 | .45 |
| a. '1876-1878' added | | | | 10.00 25.00 |
| 316 | A128 | 4c lt olive grn | .65 | .65 |
| 317 | A128 | 5c ultra | .35 | .65 |
| 318 | A128 | 6c red orange | .65 | 1.25 |
| 319 | A128 | 7c lt blue ('50) | .80 | 1.50 |
| 320 | A128 | 8c carmine | .80 | 1.75 |
| 321 | A128 | 9c red violet | .90 | 1.50 |
| 322 | A128 | 10c yellow ('50) | .60 | .40 |
| 323 | A128 | 15c yellow orange | .70 | .50 |
| 324 | A128 | 20c blue gray | 1.00 | 1.00 |
| 325 | A128 | 25c cerise | 1.40 | 1.50 |
| 326 | A128 | 50c aqua | 2.75 | 1.50 |
| 327 | A128 | \$1 rose lilac | 4.50 | 1.00 |
| Nos. 313-327, C65 (16) | | | | 17.70 18.25 |

Issued: 1c, 11/18; 7c, 10c, 1950; others, 7/21/49.
See Nos. 328, 371-378, C118.

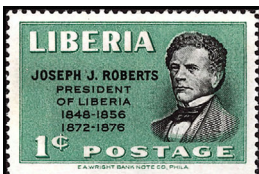

Pres. Joseph J. Roberts — A129

- 1950**
- | | | | | |
|-----|------|----------------|-----|-----|
| 328 | A129 | 1c green & blk | .20 | .20 |
|-----|------|----------------|-----|-----|



Hand Holding Book — A130

- 1950, Feb. 14**
- | | | | | |
|-----|------|--------------|-----|-----|
| 329 | A130 | 5c deep blue | .28 | .20 |
|-----|------|--------------|-----|-----|
- National Literacy Campaign. See No. C66.

Catalogue values for unused stamps in this section, from this point to the end of the section, are for Never Hinged items.



UPU Monument — A131



First UPU Building, Bern — A132

- 1950, Apr. 21 Engr. Unwmk.**
- | | | | | |
|-----------------------|------|-------------------|-----|-----------|
| 330 | A131 | 5c green & blk | .20 | .20 |
| 331 | A132 | 10c red vio & blk | .20 | .20 |
| Nos. 330-331, C67 (3) | | | | 2.15 2.15 |
- UPU, 75th anniv. (in 1949).
Exist imperf., same value.

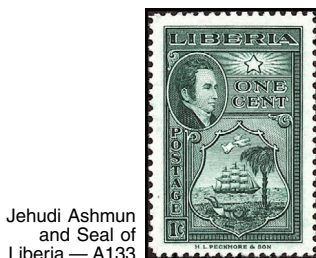

Jehudi Ashmun and Seal of Liberia — A133



John Marshall, Ashmun and Map of Town of Marshall — A134

Designs (Map or View and Two Portraits): 2c, Careysburg, Gov. Lott Carey (1780-1828), freed American slave, and Jehudi Ashmun (1794-1828), American missionary credited as founder of Liberia. 3c, Town of Harper, Robert Goodlow Harper (1765-1825), American statesman, and Ashmun. 5c, Upper Buchanan, Gov. Thomas Buchanan and Ashmun. 10c, Robertsport, Pres. Joseph J. Roberts and Ashmun.

- 1952, Apr. 10 Perf. 10½**
- | | | | | |
|-----|------|------------------|-----|-----|
| 332 | A133 | 1c deep green | .20 | .20 |
| 333 | A133 | 2c scarlet & ind | .20 | .20 |
| 334 | A133 | 3c purple & grn | .20 | .20 |
| 335 | A134 | 4c brown & grn | .20 | .20 |

- | | | | | |
|---------------------------|------|---------------------|-----|-----------|
| 336 | A133 | 5c ultra & org red | .20 | .20 |
| 337 | A134 | 10c org red & dk bl | .20 | .20 |
| Nos. 332-337, C68-C69 (8) | | | | 1.80 1.80 |

Nos. 332-337 exist imperf. Value about two and one-half times that of the perf. set. See No. C69a.



UN Headquarters Building A135

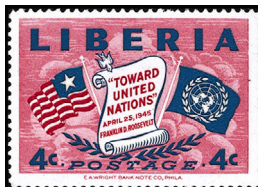

Scroll and Flags A136

10c, Liberia arms, letters "UN" and emblem.

- | | | | | |
|----------------------------------|------|-------------------|-----|-----------|
| 338 | A135 | 1c ultra | .20 | .20 |
| 339 | A136 | 4c car & ultra | .20 | .20 |
| 340 | A136 | 10c red brn & yel | .20 | .20 |
| a. Souvenir sheet of 3, #338-340 | | | | 1.25 1.25 |
| Nos. 338-340, C70 (4) | | | | 1.00 .90 |
- Nos. 338-340 and 340a exist imperforate.



Pepper Bird — A137



Roller A138

- 1953, Nov. 18 Perf. 10½**
- | | | | | |
|------------------|------|---------------|-----|-----------|
| 341 | A137 | 1c shown | .30 | .20 |
| 342 | A138 | 3c shown | .30 | .20 |
| 343 | A137 | 4c Hornbill | .45 | .20 |
| 344 | A137 | 5c Kingfisher | .50 | .20 |
| 345 | A138 | 10c Jacana | .55 | .20 |
| 346 | A138 | 12c Weaver | .75 | .20 |
| Nos. 341-346 (6) | | | | 2.85 1.20 |
- Exist imperf. Value, set unused \$5.



Tennis A139



Callichilia Stenosepala A140

- 1955, Jan. 26 Litho. Perf. 12½**
- | | | | | |
|---------------------------|------|------------|-----|-----------|
| 347 | A139 | 3c shown | .20 | .20 |
| 348 | A139 | 5c Soccer | .20 | .20 |
| 349 | A139 | 25c Boxing | .20 | .20 |
| Nos. 347-349, C88-C90 (6) | | | | 1.20 1.20 |

1955, Sept. 28 Unwmk.
Various Native Flowers: 7c, Gomphia subcordata. 8c, Listrostachys caudata. 9c, Musaenda isertiana.

- | | | | | |
|---------------------------|------|-----------------------|-----|-----------|
| 350 | A140 | 6c yel grn, org & yel | .20 | .20 |
| 351 | A140 | 7c emer, yel & car | .20 | .20 |
| 352 | A140 | 8c yel grn, buff & bl | .20 | .20 |
| 353 | A140 | 9c orange & green | .20 | .20 |
| Nos. 350-353, C91-C92 (6) | | | | 1.20 1.20 |



Rubber Tapping A141

- 1955, Dec. 5 Perf. 12½**
- | | | | | |
|-----------------------|------|---------------------|-----|---------|
| 354 | A141 | 5c emerald & yellow | .20 | .20 |
| Nos. 354, C97-C98 (3) | | | | .70 .60 |

50th anniv. of Rotary Intl. No. 354 exists printed entirely in emerald.



Statue of Liberty A142



Coliseum, New York City — A143

Design: 6c, Globe inscribed FIPEX.

- 1956, Apr. 28 Perf. 12**
- | | | | | |
|-----------------------------|------|-------------------------|-----|-----------|
| 355 | A142 | 3c brt grn & dk red brn | .20 | .20 |
| 356 | A143 | 4c Prus grn & bis brn | .20 | .20 |
| 357 | A143 | 6c gray & red lilac | .20 | .20 |
| Nos. 355-357, C100-C102 (6) | | | | 1.25 1.20 |

Fifth International Philatelic Exhibition (FIPEX), NYC, Apr. 28-May 6, 1956.



Kangaroo and Emu — A144



Discus Thrower A145

Designs: 8c, Goddess of Victory and Olympic symbols. 10c, Classic chariot race.

1956, Nov. 15 Litho. Unwmk.

358 A144	4c lt of grn & gldn brn	.20	.20
359 A145	6c emerald & gray	.20	.20
360 A144	8c lt ultra & redsh brn	.20	.20
361 A144	10c rose red & blk	.20	.20
Nos. 358-361, C104-C105 (6)		1.20	1.20

16th Olympic Games at Melbourne, Nov. 22-Dec. 8, 1956.



Idlewild Airport, New York A146

5c, Roberts Field, Liberia, plane & Pres. Tubman.

Lithographed and Engraved

1957, May 4 Perf. 12

362 A146	3c orange & dk blue	.20	.20
363 A146	5c red lilac & blk	.20	.20
Nos. 362-363, C107-C110 (6)		1.50	1.20

1st anniv. of direct air service between Roberts Field, Liberia, and Idlewild (Kennedy), NY.



Orphanage Playground — A147

Orphanage and: 5c, Teacher and pupil. 6c, Singing boys and natl. anthem. 10c, Children and flag.

1957, Nov. 25 Litho. Perf. 12

364 A147	4c green & red	.20	.20
365 A147	5c bl grn & red brn	.20	.20
366 A147	6c brt vio & bis	.20	.20
367 A147	10c ultra & rose car	.20	.20
Nos. 364-367, C111-C112 (6)		1.25	1.20

Founding of the Antoinette Tubman Child Welfare Foundation.



Windmill and Dutch Flag — A148

Designs: No. 369, German flag and Brandenburg Gate. No. 370, Swedish flag, palace and crowns.

Engraved and Lithographed

1958, Jan. 10 Unwmk. Perf. 10 1/2

Flags in Original Colors

368 A148	5c reddish brn	.20	.20
369 A148	5c blue	.20	.20
370 A148	5c lilac rose	.20	.20
Nos. 368-370, C114-C117 (7)		1.40	1.40

European tour of Pres. Tubman in 1956.

Presidential Types of 1948-50
Designs as before.

1958-60 Engr. Perf. 12

Caption and Portrait in Black

371 A129	1c salmon pink	.25	.20
372 A128	2c brt yellow	.25	.20
373 A128	10c blue gray	.30	.30
374 A128	15c brt bl & blk ('59)	.20	.20
375 A128	20c dark red	.35	.35
376 A128	25c blue	.35	.35
377 A128	50c red lil & blk ('59)	.40	.35
378 A128	\$1 bister brn ('60)	3.00	.40
Nos. 371-378, C118 (9)		5.50	2.65

Many shades of 1c.



Open Globe Projection — A149

Designs: 5c, UN Emblem and building. 10c, UN Emblem. 12c, UN Emblem and initials of agencies.

1958, Dec. 10 Litho. Perf. 12

379 A149	3c gray, bl & blk	.20	.20
380 A149	5c blue & choc	.20	.20
381 A149	10c black & org	.20	.20
382 A149	12c black & car	.25	.25
Nos. 379-382 (4)		.85	.85

10th anniv. of the Universal Declaration of Human Rights. See No. C119.

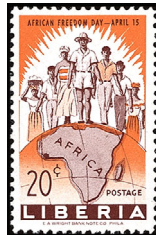

People of Africa on the March — A150

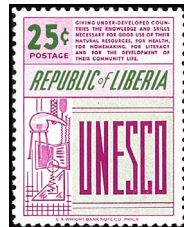

Symbols of UNESCO A151

1959, Apr. 15

383 A150	20c orange & brown	.25	.25
----------	--------------------	-----	-----

African Freedom Day, Apr. 15. See No. C120.

1959, May 11 Unwmk.

384 A151	25c dp plum & emer	.30	.35
----------	--------------------	-----	-----

Opening of UNESCO Headquarters in Paris, Nov. 3, 1958.
See Nos. C121, C121a.



Abraham Lincoln — A152

1959, Nov. 20 Engr. Perf. 12

385 A152	10c ultra & blk	.20	.20
386 A152	15c orange & blk	.20	.20
a. Souv. sheet of 3, Nos. 385-386, C122, imperf.		.90	1.50
Nos. 385-386, C122 (3)		.80	.80

150th anniv. of the birth of Abraham Lincoln.



Touré, Tubman and Nkrumah A153

1960, Jan. 27 Litho. Unwmk.

387 A153	25c crimson & blk	.30	.30
----------	-------------------	-----	-----

1959 "Big Three" conference of Pres. Sékou Touré of Guinea, Pres. William V. S. Tubman of Liberia and Prime Minister Kwame Nkrumah of Ghana at Saniquellie, Liberia. See No. C123.

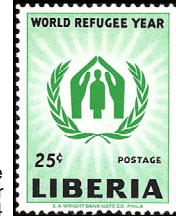

World Refugee Year Emblem — A154



Map of Africa — A155

1960, Apr. 7 Perf. 11 1/2

388 A154	25c emerald & blk	.30	.45
----------	-------------------	-----	-----

World Refugee Year, July 1, 1959-June 30, 1960. See No. C124, C124a.

1960, May 11 Litho. Perf. 11 1/2

389 A155	25c green & black	.30	.30
----------	-------------------	-----	-----

10th anniv. of the Commission for Technical Cooperation in Africa South of the Sahara (C.C.T.A.). See No. C125.



Weight Lifter and Porter — A156

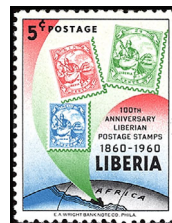

Liberian Stamps of 1860 — A157

Designs: 10c, Rower and canoeists, horiz. 15c, Walker and porter.

1960, Sept. 6 Unwmk.

390 A156	5c dk brn & emer	.20	.20
391 A156	10c brown & red lil	.20	.20
392 A156	15c brown & org	.25	.30
Nos. 390-392, C126 (4)		1.15	1.10

17th Olympic Games, Rome, 8/25-9/11.

1960, Dec. 1 Litho. Perf. 11 1/2

393 A157	5c multicolored	.20	.20
394 A157	20c multicolored	.30	.30
Nos. 393-394, C128 (3)		.80	.80

Liberian postage stamps, cent.



Laurel Wreath — A158

1961, May 19 Unwmk. Perf. 11 1/2

395 A158	25c red & dk blue	.40	.40
----------	-------------------	-----	-----

Liberia's membership in the UN Security Council. Exists imperf. See Nos. C130-C131 and note after No. C131.

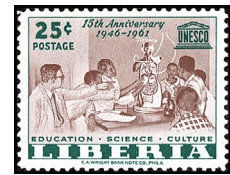

Anatomy Class A159

1961, Sept. 8 Perf. 11 1/2

396 A159	25c green & brown	.40	.40
----------	-------------------	-----	-----

15th anniv. of UNESCO. See #C132-C133.



Joseph J. Roberts Monument, Monrovia — A160

Design: 10c, Pres. Roberts and old and new presidential mansions, horiz.

1961, Oct. 25 Litho.

397 A160	5c orange & sepia	.20	.20
398 A160	10c ultra & sepia	.20	.20
Nos. 397-398, C134 (3)		.70	.70

150th anniv. of the birth of Joseph J. Roberts, 1st pres. of Liberia.

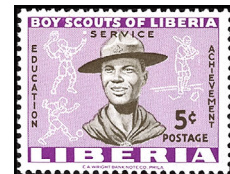

Boy Scout A161

Design: Insignia and Scouts camping.

1961, Dec. 4 Unwmk. Perf. 11 1/2

399 A161	5c lilac & sepia	.20	.20
400 A161	10c ultra & bister	.25	.25
Nos. 399-400, C135 (3)		1.20	1.20

Boy Scouts of Liberia. Exist imperf.



Dag Hammarskjöld and UN Emblem — A162

1962, Feb. 1 Perf. 12

401 A162	20c black & ultra	.30	.30
----------	-------------------	-----	-----

Dag Hammarskjöld, Secretary General of the UN, 1953-61. See Nos. C137-C138.



Malaria Eradication Emblem — A163

1962, Apr. 7 Litho. Perf. 12½
402 A163 25c dk green & red .35 .30
WHO drive to eradicate malaria. See Nos. C139-C140.

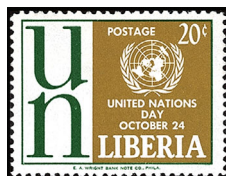

United Nations Emblem A164

1962, Oct. 22 Perf. 12x12½
403 A164 20c green & yel bister .25 .25
Issued to mark the observance of United Nations Day, Oct. 24, as a national holiday. See Nos. C144-C145.



Executive Mansion, Monrovia A165

1c, 80c, Executive Mansion, Monrovia. 5c, Treasury Department Building, Monrovia. 10c, Information Service. 15c, Capitol.

1962-64
403A A165 1c vio bl & dp org (64) .20 .20
404 A165 5c lt blue & pur .20 .20
405 A165 10c bister & brn .20 .20
406 A165 15c salmon & dk bl .20 .20
406A A165 80c brn & yel (64) 1.00 .50
Nos. 403A-406A, C146-C148 (9) 4.80 4.30



"FAO" Emblem and Food Bowl — A166

1963, Mar. 21 Perf. 12½
407 A166 5c aqua & dk car .20 .20
FAO "Freedom from Hunger" campaign. See Nos. C149-C150.



Rocket in Space A167

Design: 15c, Space capsule and globe.

1963, May 27 Litho. Perf. 12½
408 A167 10c dp vio bl & yel .20 .20
409 A167 15c blue & red brn .25 .25
Nos. 408-409, C151 (3) .85 .85

Achievements in space exploration for peaceful purposes.



Red Cross A168

10c, Centenary emblem and torch, vert.

1963, Aug. 26 Unwmk. Perf. 11½
410 A168 5c blue grn & red .20 .20
411 A168 10c gray & red .20 .20
Nos. 410-411, C153-C154 (4) 1.05 1.05
Intl. Red Cross, cent.



Palm Tree and Scroll — A169



Ski Jump — A170

1963, Oct. 28 Perf. 12½
412 A169 20c brown & green .30 .30
Conference of African heads of state for African Unity, Addis Ababa, May, 1963. See No. C156.

1963, Dec. 11 Unwmk. Perf. 12½
413 A170 5c rose red & dk vio bl .20 .20
Nos. 413, C157-C158 (3) .70 .70

9th Winter Olympic Games, Innsbruck, Austria, Jan. 29-Feb. 9, 1964.



John F. Kennedy A171

1964, Apr. 6 Litho.
414 A171 20c blk & brt blue .25 .25
John F. Kennedy (1917-63). See #C160-C161.



Syncom Satellite A172

Satellites: 15c, Relay I, vert. 25c, Mariner II.

1964, June 22 Unwmk. Perf. 12½
415 A172 10c orange & emer .20 .20
416 A172 15c brt car rose & vio .20 .20
417 A172 25c blue, org & blk .40 .40
Nos. 415-417 (3) .80 .80

Progress in space communications and the peaceful uses of outer space. See No. C162.

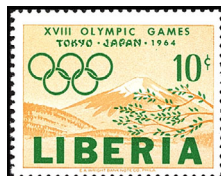

Mt. Fuji A173

Designs: 15c, Torii and Olympic flame. 25c, Cherry blossoms and stadium.

1964, Sept. 15 Litho.
418 A173 10c orange yel & emer .20 .20
419 A173 15c lt red & purple .20 .20
420 A173 25c ocher & red .55 .55
Nos. 418-420 (3) .95 .95

Issued for the 18th Olympic Games, Tokyo, Oct. 10-25, 1964. See No. C163.



Boy Scout Emblem and Scout Sign — A174

"Emancipation" by Thomas Ball — A175



10c, Bugle and Liberian Scout emblem, horiz.

1965, Mar. 8 Litho. Perf. 12½
421 A174 5c lt blue & brown .20 .20
422 A174 10c dk green & ocher .20 .20
Nos. 421-422, C164 (3) .85 .85
Liberian Boy Scouts.

1965, May 3 Unwmk. Perf. 12½

Designs: 20c, Abraham Lincoln and John F. Kennedy, horiz. 25c, Lincoln by Augustus St. Gaudens, Lincoln Park, Chicago.

423 A175 5c dk gray & brn org .20 .20
424 A175 20c emer & lt gray .30 .30
425 A175 25c maroon & blue .35 .35
Nos. 423-425 (3) .85 .85

Centenary of the death of Abraham Lincoln. See No. C166.



ICY Emblem A176

1965, June 21 Litho. Perf. 12½
426 A176 12c orange & brn .20 .20
427 A176 25c vio blue & brn .30 .30
428 A176 50c emerald & brn .60 .60
Nos. 426-428 (3) 1.10 1.10

Intl. Cooperation Year. See No. C167.



ITU Emblem, Old and New Communication Equipment — A177

1965, Sept. 21 Unwmk. Perf. 12½
429 A177 25c brt grn & red brn .25 .25
430 A177 35c black & car rose .35 .35
Nos. 429-430, C168 (3) 1.10 1.05
Cent. of the ITU.



Pres. Tubman and Liberian Flag A178

1965, Nov. 29 Litho.
431 A178 25c red, ultra & brn .40 .40
Pres. William V. S. Tubman's 70th birthday. See No. C169, C169a.



Churchill in Admiral's Uniform A179



Pres. Joseph J. Roberts — A180

Designs: 15c, Churchill giving "V" sign, vert.

1966, Jan. 18 Litho. Perf. 12½
432 A179 15c orange & blk .20 .20
433 A179 20c black & brt grn .25 .20
Nos. 432-433, C170 (3) .75 .65

Issued in memory of Sir Winston Spencer Churchill (1874-1965), statesman and World War II leader.

1966-69 Litho. Perf. 12½

Presidents: 2c, Stephen Benson. 3c, Daniel Bashiel Warner. 4c, James S. Payne. 5c, Edward James Roye. 10c, William D. Coleman. 25c, Daniel Edward Howard. 50c, Charles Dunbar Burgess King. 80c, Hilary R. W. Johnson. \$1, Edwin J. Barclay. \$2, Joseph James Cheeseman ("Cheesman" on stamp).

434 A180 1c black & brick red .20 .20
435 A180 2c black & yellow .20 .20
436 A180 3c black & lilac .20 .20
437 A180 4c ap grn & blk (67) .20 .20
438 A180 5c black & dull org .20 .20
439 A180 10c pale grn & blk (67) .20 .20
440 A180 25c black & lt blue .30 .20
441 A180 50c blk & brt lil rose .65 .50
442 A180 80c dp rose & blk (67) 1.00 .65
443 A180 \$1 black & ocher 1.25 .20
Perf. 11½x11
443A A180 \$2 blk & dp red lil (69) 2.50 1.75
Nos. 434-443A, C182 (12) 7.50 4.80



Soccer Players and Globe A181

Designs: 25c, World Championships Cup, ball and shoes, vert. 35c, Soccer player dribbling, vert.

1966, May 3 Litho. Perf. 12½
444 A181 10c brt green & dk brn .20 .20
445 A181 25c brt pink & brn .30 .20
446 A181 35c brown & orange .40 .25
Nos. 444-446 (3) .90 .65

World Cup Soccer Championships, Wembley, England, July 11-30. See No. C172.

Pres. Kennedy Taking Oath of Office A182



20c, 1964 Kennedy stamps, #414, C160.

1966, Aug. 16 Litho. Perf. 12 1/2
 447 A182 15c red & blk .20 .20
 448 A182 20c brt bl & red lil .20 .20
 Nos. 447-448, C173-C174 (4) 1.05 .80

3rd anniv. of Pres. Kennedy's death (Nov. 22).



Children on Seesaw and UNICEF Emblem A183

Design: 80c, Boy playing doctor.

1966, Oct. 25 Unwmk. Perf. 12 1/2
 449 A183 5c brt blue & red .20 .20
 450 A183 80c org brn & yel grn .60 .60
 20th anniv. of UNICEF.

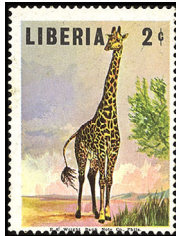

Giraffe — A184



Jamboree Badge — A185

Designs: 3c, Lion. 5c, Slender-nosed crocodile, horiz. 10c, Baby chimpanzees. 15c, Leopard, horiz. 20c, Black rhinoceros, horiz. 25c, Elephant.

1966, Dec. 20
 451 A184 2c multicolored .20 .20
 452 A184 3c multicolored .20 .20
 453 A184 5c multicolored .20 .20
 a. Black omitted ("5c LIBERIA" and imprint) 50.00
 454 A184 10c multicolored .20 .20
 455 A184 15c multicolored .25 .20
 456 A184 20c multicolored .35 .20
 457 A184 25c multicolored .50 .20
 Nos. 451-457 (7) 1.90 1.40

1967, Mar. 23 Litho. Perf. 12 1/2

Designs: 25c, Boy Scout emblem and various sports, horiz. 40c, Scout at campfire and vision of moon landing, horiz.

458 A185 10c brt lil rose & grn .20 .20
 459 A185 25c brt red & blue .30 .25
 460 A185 40c brt grn & brn org .50 .40
 Nos. 458-460 (3) 1.00 .85

12th Boy Scout World Jamboree, Farragut State Park, Idaho, Aug. 1-9. See No. C176.



— A187

Pre-Hispanic Sculpture of Mexico: 25c, Aztec Calendar and Olympic rings. 40c, Mexican pottery, sombrero and guitar, horiz.

1967, June 20 Litho. Perf. 12 1/2
 461 A186 10c ocher & violet .20 .20
 462 A186 25c lt bl, org & blk .35 .25
 463 A186 40c yel grn & car .55 .40
 Nos. 461-463 (3) 1.10 .85

Issued to publicize the 19th Olympic Games, Mexico City. See No. C177.

1967, Aug. 28 Litho. Perf. 12 1/2

Designs: 5c, WHO Office for Africa, horiz. 80c, WHO Office for Africa.

464 A187 5c blue & yellow .20 .20
 465 A187 80c brt grn & yel 1.00 1.00

Inauguration of the WHO Regional Office for Africa in Brazzaville, Congo.



Boy Playing African Rattle A188

Africans Playing Native Instruments: 3c, Tom-tom and soko violin, horiz. 5c, Mang harp, horiz. 10c, Alimilim. 15c, Xylophone drums. 25c, Large tom-toms. 35c, Large harp.

1967, Oct. 16 Litho. Perf. 14
 466 A188 2c violet & multi .20 .20
 467 A188 3c blue & multi .20 .20
 468 A188 5c lilac rose & multi .20 .20
 469 A188 10c yel grn & multi .20 .20
 470 A188 15c violet & multi .25 .20
 471 A188 25c ocher & multi .55 .25
 472 A188 35c dp rose & multi .90 .40
 Nos. 466-472 (7) 2.50 1.65



Ice Hockey — A189



Pres. William Tubman — A190

Designs: 25c, Ski jump. 40c, Bobsledding.

1967, Nov. 20 Litho. Perf. 12 1/2
 473 A189 10c emer & vio bl .20 .20
 474 A189 25c grnsh bl & dp plum .25 .20
 475 A189 40c ocher & org brn .45 .35
 Nos. 473-475 (3) .90 .75

10th Winter Olympic Games, Grenoble, France, Feb. 6-18, 1968. See No. C178.

1967, Dec. 22 Litho. Perf. 12 1/2
 476 A190 25c ultra & brown .60 .30

Souvenir Sheet Imperf

477 A190 50c ultra & brown 1.50 1.50

Inauguration of President Tubman, Jan. 1, 1968. No. 477 contains one stamp with simulated perforations and picture frame.



Human Rights Flame — A191



Martin Luther King, Jr. — A192

1968, Apr. 26 Litho. Perf. 12 1/2
 478 A191 3c ver & dp bl .20 .20
 479 A191 80c brown & emer .75 .75

Intl. Human Rights Year. See No. C179.

1968, July 11 Unwmk. Perf. 12 1/2

Designs: 15c, Mule-drawn hearse and Dr. King. 35c, Dr. King and Lincoln monument by Daniel Chester French, horiz.

480 A192 15c brt bl & brn .20 .20
 481 A192 25c indigo & brn .25 .20
 482 A192 35c olive & blk .40 .25
 Nos. 480-482 (3) .85 .65

Rev. Dr. Martin Luther King, Jr. (1929-1968), American civil rights leader. See No. C180.



Javelin and Diana Statue, Mexico City A193

Designs: 25c, Discus, pyramid and serpent god Quetzalcoatl. 35c, Woman diver and Xochitcalco from ruins near Cuernavaca.

1968, Aug. 22 Litho. Perf. 12 1/2
 483 A193 15c dp vio & org brn .25 .20
 484 A193 25c red & brt blue .45 .20
 485 A193 35c brown & emer .65 .30
 Nos. 483-485 (3) 1.35 .70

19th Olympic Games, Mexico City, Oct. 12-27. See No. C181.



Pres. Wm. V. S. Tubman A194

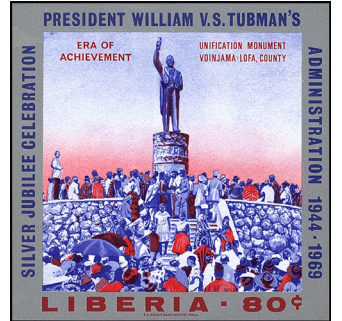

Unification Monument, Voinjama-Lofa County — A195

1968, Dec. 30 Unwmk. Perf. 12 1/2
 486 A194 25c silver, blk & brn .75 .50

Souvenir Sheet Imperf

487 A195 80c silver, ultra & red 2.00 2.00
 25th anniv. of Pres. Tubman's administration.



"ILO" with Cogwheel and Wreath A196

1969, Apr. 16 Litho. Perf. 12 1/2
 488 A196 25c lt blue & gold .40 .25

50th anniv. of the ILO. See No. C183.



Red Roofs, by Camille Pissarro — A197

Paintings: 3c, Prince Balthasar Carlos on Horseback, by Velazquez, vert. 10c, David and Goliath, by Caravaggio. 12c, Still Life, by Jean Baptiste Chardin. 15c, The Last Supper, by Leonardo da Vinci. 20c, Regatta at Argenteuil, by Claude Monet. 25c, Judgment of Solomon, by Giorgione. 35c, Sistine Madonna, by Raphael.

1969, June 26 Litho. Perf. 11
 489 A197 3c gray & multi .20 .20
 490 A197 5c gray & multi .20 .20
 491 A197 10c lt blue & multi .20 .20
 492 A197 12c gray & multi .30 .20
 493 A197 15c gray & multi .30 .20
 494 A197 20c gray & multi .50 .20
 495 A197 25c gray & multi .60 .20
 496 A197 35c gray & multi .80 .25
 Nos. 489-496 (8) 3.10 1.65

See Nos. 502-509.



African Development Bank Emblem — A198

1969, Aug. 12 Litho. Perf. 12½
 497 A198 25c blue & brown .35 .30
 498 A198 80c yel grn & red 1.10 .60

5th anniversary of the African Development Bank.



Moon Landing and Liberia No. C174 A199

15c, Memorial tablet left on moon, rocket, earth & moon, horiz. 35c, Take-off from moon.

1969, Oct. 15 Litho. Perf. 12½
 499 A199 15c blue & bistre .40 .20
 500 A199 25c dk vio bl & org .65 .20
 501 A199 35c gray & red .95 .25
 Nos. 499-501 (3) 2.00 .65

Man's 1st landing on the moon, July 20, 1969. US astronauts Neil A. Armstrong and Col. Edwin E. Aldrin, Jr., with Lieut. Col. Michael Collins piloting Apollo 11. See No. C184.

Painting Type of 1969

1969, Nov. 18 Litho. Perf. 11

Paintings: 3c, The Gleaners, by Francois Millet. 5c, View of Toledo, by El Greco, vert. 10c, Heads of Negroes, by Rubens. 12c, The Last Supper, by El Greco. 15c, Dancing Peasants, by Brueghel. 20c, Hunters in the Snow, by Brueghel. 25c, Detail from Descent from the Cross, by Rogier van der Weyden, vert. 35c, The Ascension, by Murillo (inscribed "The Conception"), vert.

502 A197 3c lt blue & multi .20 .20
 503 A197 5c lt blue & multi .20 .20
 504 A197 10c lt blue & multi .20 .20
 505 A197 12c gray & multi .25 .20
 506 A197 15c gray & multi .35 .20
 507 A197 20c lt blue & multi .45 .20
 508 A197 25c gray & multi .60 .25
 509 A197 35c lt blue & multi .75 .25
 Nos. 502-509 (8) 3.00 1.70



Peace Dove, UN Emblem and Atom — A200

1970, Apr. 16 Litho. Perf. 12½
 510 A200 5c green & silver .20 .20
 25th anniv. of the UN. See No. C185.



Official Emblem — A201

Designs: 10c, Statue of rain god Tlaloc, vert. 25c, Jules Rimet cup and sculptured wall, vert.

35c, Sombrero and soccer ball. 55c, Two soccer players.

1970, June 10 Litho. Perf. 12½
 511 A201 5c pale blue & brn .20 .20
 512 A201 10c emerald & ocher .20 .20
 513 A201 25c dp rose lil & gold .40 .20
 514 A201 35c ver & ultra .60 .25
 Nos. 511-514 (4) 1.40 .85

Souvenir Sheet Perf. 11½

515 A201 55c brt bl, yel & grn 1.10 1.00
 9th World Soccer Championships for the Jules Rimet Cup, Mexico City, May 30-June 21, 1970.



EXPO '70 Emblem, Japanese Singer and Festival Plaza — A202

Designs (EXPO '70 Emblem and): 3c, Male Japanese singer, EXPO Hall and floating stage. 5c, Tower of the Sun and view of exhibition. 7c, Tanabata Festival. 8c, Awa Dance Festival. 25c, Sado-Okesa Dance Festival. 50c, Ricoh Pavilion with "eye," and Mt. Fuji, vert.

1970, July Litho. Perf. 11
 516 A202 2c multicolored .20 .20
 517 A202 3c multicolored .20 .20
 518 A202 5c multicolored .25 .20
 519 A202 7c multicolored .35 .20
 520 A202 8c multicolored .45 .20
 521 A202 25c multicolored 1.10 .25
 Nos. 516-521 (6) 2.55 1.25

Souvenir Sheet

522 A202 50c multicolored 2.00 .65
 Issued to publicize EXPO '70 International Exhibition, Osaka, Japan, Mar. 15-Sept. 13.



UPU Headquarters and Monument, Bern — A203

Design: 80c, Like 25c, vert.

1970, Aug. 25 Perf. 12½
 523 A203 25c blue & multi .35 .30
 524 A203 80c multicolored .80 .70

Inauguration of the new UPU Headquarters in Bern.



Napoleon as Consul, by Joseph Marie Vien, Sr. A204

Paintings of Napoleon: 5c, Visit to a School, by unknown painter. 10c, Napoleon Bonaparte, by Francois Pascal Gerard. 12c, The French Campaign, by Ernest Meissonier. 20c, Napoleon Signing Abdication at Fontainebleau, by Francois Bouchot. 25c, Napoleon Meets Pope Pius VII, by Jean-Louis Demarne. 50c, Napoleon's Coronation, by Jacques Louis David.

1970, Oct. 20 Litho. Perf. 11
 525 A204 3c blue & multi .20 .20
 526 A204 5c blue & multi .20 .20
 527 A204 10c blue & multi .35 .20
 528 A204 12c blue & multi .50 .20
 529 A204 20c blue & multi .75 .20
 530 A204 25c blue & multi 1.40 .20
 Nos. 525-530 (6) 3.40 1.20

Souvenir Sheet Imperf

531 A204 50c blue & multi 2.00 .50
 200th anniv. of the birth of Napoleon Bonaparte (1769-1821). No. 531 contains one stamp with simulated perforations.

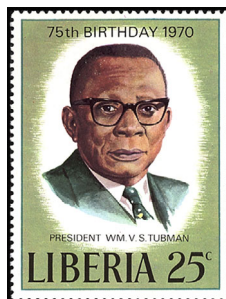

Pres. Tubman A205

1970, Nov. 20 Litho. Perf. 13½
 532 A205 25c multicolored .70 .35

Souvenir Sheet Imperf

533 A205 50c multicolored 1.25 .70
 Pres. Tubman's 75th birthday. No. 533 contains one imperf. stamp with simulated perforations.



Adoration of the Kings, by Rogier van der Weyden — A206

Paintings (Adoration of the Kings, by): 5c, Hans Memling. 10c, Stefan Lochner. 12c, Albrecht Altdorfer, vert. 20c, Hugo van der Goes. Adoration of the Shepherds. 25c, Hieronymus Bosch, vert. 50c, Andrea Mantegna (triptych).

Perf. 13½x14, 14x13½
 1970, Dec. 21 Litho.
 534 A206 3c multicolored .20 .20
 535 A206 5c multicolored .20 .20
 536 A206 10c multicolored .20 .20
 537 A206 12c multicolored .25 .20
 538 A206 20c multicolored .35 .20
 539 A206 25c multicolored .50 .20
 Nos. 534-539 (6) 1.70 1.20

Souvenir Sheet Imperf

540 A206 50c multicolored 1.75 .50
 Christmas 1970.
 No. 540 contains one 60x40mm stamp.



Dogon Tribal Mask A207

African Tribal Ceremonial Masks: 2c, Bapendé. 5c, Baoulé. 6c, Dédogou. 9c, Dan. 15c, Bamiléké. 20c, Bapendé mask and costume. 25c, Bamiléké mask and costume.

1971, Feb. 24 Litho. Perf. 11
 541 A207 2c lt green & multi .20 .20
 542 A207 3c pink & multi .20 .20
 543 A207 5c lt blue & multi .20 .20
 544 A207 6c lt green & multi .20 .20
 545 A207 9c lt blue & multi .20 .20
 546 A207 15c pink & multi .25 .20
 547 A207 20c lt green & multi .50 .35
 548 A207 25c pink & multi .26 .20
 Nos. 541-548 (8) 2.01 1.75

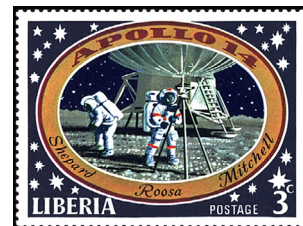

Astronauts on Moon — A208

Designs: 5c, Astronaut and lunar transport vehicle. 10c, Astronaut with US flag on moon. 12c, Space capsule in Pacific Ocean. 20c, Astronaut leaving capsule. 25c, Astronauts Alan B. Shepard, Stuart A. Roosa and Edgar D. Mitchell.

1971, May 20 Litho. Perf. 13½
 549 A208 3c vio blue & multi .20 .20
 550 A208 5c vio blue & multi .20 .20
 551 A208 10c vio blue & multi .30 .20
 552 A208 12c vio blue & multi .40 .20
 553 A208 20c vio blue & multi .55 .20
 554 A208 25c vio blue & multi .70 .25
 Nos. 549-554 (6) 2.35 1.25

Apollo 14 moon landing, Jan. 31-Feb. 9. See No. C186.



Map, Liberian Women and Pres. Tubman A209

3c, Pres. Tubman & women at ballot box, vert.

1971, May 27 Perf. 12½
 555 A209 3c ultra & brn .20 .20
 556 A209 80c green & brn 1.25 1.25
 25th anniversary of women's suffrage.



Hall of Honor, Munich, and Olympic Flag — A210

Munich Views and Olympic Flag: 5c, General view. 10c, National Museum. 12c, Max Joseph's Square. 20c, Propylaeum on King's Square. 25c, Liesel-Karlstadt Fountain.

1971, June 28 Litho. Perf. 11
 557 A210 3c multicolored .20 .20
 558 A210 5c multicolored .20 .20
 559 A210 10c multicolored .20 .20
 560 A210 12c multicolored .25 .20
 561 A210 20c multicolored .40 .20
 562 A210 25c multicolored .60 .30
 Nos. 557-562 (6) 1.85 1.30

Publicity for the 20th Summer Olympic Games, Munich, Germany, 1972. See No. C187.



Boy Scout, Emblem and US Flag A211

Boy Scout, Natl. Flag & Boy Scout Emblem of: 5c, German Federal Republic, 10c, Australia, 12c, Great Britain, 20c, Japan, 25c, Liberia.

- 1971, Aug. 6 Litho. Perf. 13 1/2**
- 563 A211 3c multicolored .20 .20
 - 564 A211 5c multicolored .20 .20
 - 565 A211 10c multicolored .20 .20
 - 566 A211 12c multicolored .25 .20
 - 567 A211 20c multicolored .40 .20
 - 568 A211 25c multicolored .50 .20
- Nos. 563-568 (6) 1.75 1.20

13th Boy Scout World Jamboree, Asagiri Plain, Japan, Aug. 2-10. See No. C188.



Pres. Tubman (1895-1971) A212

- 1971, Aug. 23 Perf. 12 1/2**
- 569 A212 3c black, ultra & brn .20 .20
 - 570 A212 25c blk, brt rose lil & brn .60 .60



Zebra and UNICEF Emblem — A213

Animals (UNICEF Emblem and Animals with their Young): 7c, Koala, 8c, Llama, 10c, Red fox, 20c, Monkey, 25c, Brown bear.

- 1971, Oct. 1 Perf. 11**
- 571 A213 5c multicolored .20 .20
 - 572 A213 7c multicolored .30 .20
 - 573 A213 8c multicolored .30 .20
 - 574 A213 10c multicolored .40 .20
 - 575 A213 20c multicolored .80 .30
 - 576 A213 25c multicolored 1.00 .40
- Nos. 571-576 (6) 3.00 1.50

25th anniv. of UNICEF. See No. C189.



Sapporo 72 Emblem, Long-distance Skiing, Sika Deer — A214

3c, Sledding & black woodpecker, 5c, Ski Jump & brown bear, 10c, Bobsledding & murres, 15c, Figure skating & pikas, 25c, Downhill skiing & Japanese cranes.

- 1971, Nov. 4 Perf. 13x13 1/2**
- 577 A214 2c multicolored .20 .20
 - 578 A214 3c multicolored .20 .20
 - 579 A214 5c multicolored .20 .20
 - 580 A214 10c multicolored .30 .20

- 581 A214 15c multicolored .40 .20
 - 582 A214 25c multicolored 1.00 .20
- Nos. 577-582 (6) 2.30 1.20

11th Winter Olympic Games, Sapporo, Japan, Feb. 3-13, 1972. See No. C190.



Dove Carrying Letter, APU Emblem A215

- 1971, Dec. 9 Perf. 12 1/2**
- 583 A215 25c ultra & dp org .40 .35
 - 584 A215 80c gray & dp brn 1.25 1.00
- 10th anniversary of African Postal Union.



Pioneer Fathers' Monument, Monrovia A216



Pres. William R. Tolbert, Jr. — A217

Designs: 3c, 25c, Sailing ship "Elizabeth," Providence Island, horiz. 35c, as 20c.

- 1972, Jan. 1**
- 585 A216 3c blue & brt grn .20 .20
 - 586 A216 20c orange & blue .60 .45
 - 587 A216 25c orange & purple .65 .55
 - 588 A216 35c lil rose & brt grn 1.10 .75
- Nos. 585-588 (4) 2.55 1.95

Founding of Liberia, sesqui. See No. C191.

- 1972, Jan. 1**
- 589 A217 25c emerald & brown .40 .25
 - 590 A217 80c blue & brown 1.40 .45

Inauguration of William R. Tolbert, Jr. as 19th president of Liberia.



Soccer and Swedish Flag — A218

Olympic Rings, "Motion" Symbol and: 5c, Swimmers at start, Italian flag, 10c, Equestrian, British flag, 12c, Bicycling, French flag, 20c, Long jump, US flag, 25c, Running and Liberian flag.

- 1972, May 19 Litho. Perf. 11**
- 591 A218 3c lemon & multi .20 .20
 - 592 A218 5c lt lilac & multi .20 .20
 - 593 A218 10c multicolored .30 .20
 - 594 A218 12c gray & multi .40 .20
 - 595 A218 20c lt blue & multi .55 .25
 - 596 A218 25c pink & multi .75 .30
- Nos. 591-596 (6) 2.40 1.35

20th Olympic Games, Munich, Aug. 26-Sept. 10. See No. C192.



Y's Men's Club Emblem, Map A219

Design: 90c, Y's Men's Club emblem and globe; inscribed "fifty and forward."

- 1972, June 12 Perf. 13 1/2**
- 597 A219 15c purple & gold .30 .20
 - 598 A219 90c vio bl & emer 1.50 1.25
- Intl. Y's Men's Club, 50th anniv.



Astronaut and Lunar Rover — A220

5c, Moon scene reflected in astronaut's helmet, 10c, Astronauts with cameras, 12c, Astronauts placing scientific equipment on moon, 20c, Apollo 16 badge, 25c, Astronauts riding lunar rover.

- 1972, June 26**
- 599 A220 3c lt blue & multi .20 .20
 - 600 A220 5c red org & multi .20 .20
 - 601 A220 10c pink & multi .30 .20
 - 602 A220 12c yellow & multi .50 .20
 - 603 A220 20c lt vio & multi .65 .20
 - 604 A220 25c emerald & multi .85 .20
- Nos. 599-604 (6) 2.70 1.20

Apollo 16 US moon mission, Apr. 15-27, 1972. See No. C193.



Emperor Haile Selassie — A221

- 1972, July 21 Perf. 14x14 1/2**
- 605 A221 20c olive grn & yel .45 .45
 - 606 A221 25c maroon & yel .55 .55
 - 607 A221 35c brown & yel .80 .80
- Nos. 605-607 (3) 1.80 1.80

80th birthday of Emperor Haile Selassie of Ethiopia.



Ajax, 1809, and Figurehead — A222

- 1972, Sept. 6 Perf. 11**
- 608 A222 3c shown .20 .20
 - 609 A222 5c Hogue, 1811 .20 .20
 - 610 A222 7c Ariadne, 1816 .30 .20
 - 611 A222 15c Royal Adelaide, 1828 .55 .20
 - 612 A222 20c Finaldo, 1860 .70 .20
 - 613 A222 25c Nymphe, 1888 .80 .25
- Nos. 608-613 (6) 2.75 1.25

Famous sailing ships and their figureheads. See No. C194.



Pres. Tolbert Taking Oath, Richard A. Henriens — A223

- 1972, Oct. 23 Litho. Perf. 13 1/2**
- 614 A223 15c green & multi .65 .55
 - 615 A223 25c vio blue & multi .90 .85

Pres. William R. Tolbert, Jr. sworn in as 19th President of Liberia, July 23, 1971. See No. C195.



Klaus Dibiasi, Italy, Diving — A224

8c, Valery Borzov, USSR, running, 10c, Hideaki Yanagida, Japan, wrestling, 12c, Mark Spitz, US, swimming, 15c, Kipchoge Keino, Kenya, 3000-meter steeplechase, 25c, Richard Meade, Great Britain, equestrian, 55c, Hans Winkler, Germany, grand prix jumping.

- 1973, Jan. 5 Litho. Perf. 11**
- 616 A224 5c lt blue & multi .20 .20
 - 617 A224 8c violet & multi .20 .20
 - 618 A224 10c multicolored .20 .20
 - 619 A224 12c green & multi .25 .20
 - 620 A224 15c orange & multi .35 .20
 - 621 A224 25c pale salmon & multi .50 .25
- Nos. 616-621 (6) 1.70 1.25

Souvenir Sheet

- 622 A224 55c multicolored 1.25 .65
- Gold medal winners in 20th Olympic Games.



Astronaut on Moon and Apollo 17 Badge — A225

Designs (Apollo 17 Badge and): 3c, Astronauts on earth in lunar rover, 10c, Astronauts collecting yellow lunar dust, 15c, Astronauts in lunar rover exploring moon crater, 20c, Capt. Eugene A. Cernan, Dr. Harrison H. Schmitt and Comdr. Ronald E. Evans on launching pad, 25c, Astronauts on moon with scientific equipment.

- 1973, Mar. 28 Litho. Perf. 11**
- 623 A225 2c blue & multi .20 .20
 - 624 A225 3c blue & multi .20 .20
 - 625 A225 10c blue & multi .20 .20
 - 626 A225 15c blue & multi .35 .20
 - 627 A225 20c blue & multi .45 .25
 - 628 A225 25c blue & multi .60 .30
- Nos. 623-628 (6) 2.00 1.35

Apollo 17 US moon mission, Dec. 7-19, 1972. See No. C196.



Locomotive, England — A226

Designs: Locomotives, 1895-1905.

1973, May 4

629	A226	2c shown	.20	.20
630	A226	3c Netherlands	.20	.20
631	A226	10c France	.30	.20
632	A226	15c United States	.40	.20
633	A226	20c Japan	.75	.20
634	A226	25c Germany	1.10	.25
Nos. 629-634 (6)			2.95	1.25

See No. C197.



OAU Emblem and Flags — A227

1973, May 24 Litho. Perf. 13½

635	A227	3c multicolored	.20	.20
636	A227	5c multicolored	.20	.20
637	A227	10c multicolored	.20	.20
638	A227	15c multicolored	.25	.20
639	A227	25c multicolored	.30	.25
640	A227	50c multicolored	.60	.50
Nos. 635-640 (6)			1.75	1.55

10th anniv. of the Organization for African Unity.



WHO Emblem, Edward Jenner and Roses — A228

Designs (WHO Emblem and): 4c, Sigmund Freud and pansies. 10c, Jonas E. Salk and chrysanthemums. 15c, Louis Pasteur and scabiosa caucasica. 20c, Emil von Behring and rhododendron. 25c, Alexander Fleming and tree mallows.

1973, June 26 Litho. Perf. 11

641	A228	1c gray & multi	.20	.20
642	A228	4c orange & multi	.20	.20
643	A228	10c lt blue & multi	.20	.20
644	A228	15c rose & multi	.25	.20
645	A228	20c blue & multi	.30	.20
646	A228	25c yel grn & multi	.45	.25
Nos. 641-646 (6)			1.60	1.25

25th anniv. of WHO. See No. C198.



Stanley Steamer, 1910 — A229

Designs: Classic automobiles.

1973, Sept. 11 Litho. Perf. 11

647	A229	2c shown	.20	.20
648	A229	3c Cadillac, 1903	.20	.20
649	A229	10c Clement-Bayard, 1904	.25	.20
650	A229	15c Rolls Royce, 1907	.35	.20
651	A229	20c Maxwell, 1905	.50	.20
652	A229	25c Chadwick, 1907	.60	.30
Nos. 647-652 (6)			2.10	1.30

See No. C199.

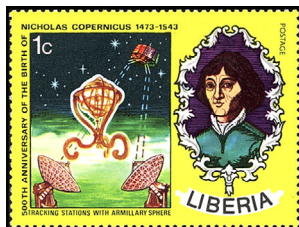

Copernicus, Armillary Sphere, Satellite Communication — A230

Portraits of Copernicus and: 4c, Eudoxus solar system. 10c, Aristotle, Ptolemy, Copernicus and satellites. 15c, Saturn and Apollo spacecraft. 20c, Orbiting astronomical observatory. 25c, Satellite tracking station.

1973, Dec. 14 Litho. Perf. 13½

653	A230	1c yellow & multi	.20	.20
654	A230	4c lt violet & multi	.20	.20
655	A230	10c lt blue & multi	.20	.20
656	A230	15c yel grn & multi	.30	.20
657	A230	20c bistre & multi	.40	.20
658	A230	25c pink & multi	.50	.25
Nos. 653-658 (6)			1.80	1.25

Nicolaus Copernicus (1473-1543), Polish astronomer. See No. C200.



Radio Tower, Map of Africa A231

15c, 25c, Map of Liberia, Radio tower and man listening to broadcast. 17c, like 13c.

1974, Jan. 16 Litho. Perf. 13½

659	A231	13c multicolored	.35	.35
660	A231	15c yellow & multi	.35	.30
661	A231	17c lt gray & multi	.45	.35
662	A231	25c brt green & multi	.60	.40
Nos. 659-662 (4)			1.75	1.40

20th anniv. of Radio ELWA, Monrovia.



Thomas Courts, 1817; Aural, 1974; UPU Emblem — A232

Designs (UPU Emblem and): 3c, Jet, satellite, Post Office, Monrovia, ship. 10c, US and USSR telecommunication satellites. 15c, Mail runner and jet. 20c, Futuristic mail train and mail truck. 25c, American Pony Express rider.

1974, Mar. 4 Litho. Perf. 13½

663	A232	2c ocher & multi	.20	.20
664	A232	3c lt green & multi	.20	.20
665	A232	10c lt blue & multi	.20	.20
666	A232	15c pink & multi	.30	.20
667	A232	20c gray & multi	.40	.20
668	A232	25c lt lilac & multi	.50	.25
Nos. 663-668 (6)			1.80	1.25

Cent. of UPU. See No. C201.



Fox Terrier — A233

1974, Apr. 16 Litho. Perf. 13½

669	A233	5c shown	.20	.20
670	A233	10c Boxer	.20	.20
671	A233	16c Chihuahua	.40	.20

672	A233	19c Beagle	.45	.20
673	A233	25c Golden retriever	.50	.20
674	A233	50c Collie	1.10	.25
Nos. 669-674 (6)			2.85	1.25

See No. C202.



Soccer Game, West Germany and Chile — A234

Designs: Games between semi-finalists, and flags of competing nations.

1974, June 4 Litho. Perf. 11

675	A234	1c shown	.20	.20
676	A234	2c Australia and East Germany	.20	.20
677	A234	5c Brazil and Yugoslavia	.20	.20
678	A234	10c Zaire and Scotland	.20	.20
679	A234	12c Netherlands and Uruguay	.20	.20
680	A234	15c Sweden and Bulgaria	.25	.20
681	A234	20c Italy and Haiti	.35	.20
682	A234	25c Poland and Argentina	.40	.25
Nos. 675-682 (8)			2.00	1.65

World Cup Soccer Championship, Munich, June 13-July 7. See No. C203.



Chrysidia Madagascariensis — A235

Tropical Butterflies: 2c, Catagramma sorana. 5c, Erasmia pulchella. 17c, Morpho cypris. 25c, Agrias amydon. 40c, Vanessa cardui.

1974, Sept. 11 Litho. Perf. 13½

683	A235	1c gray & multi	.20	.20
684	A235	2c gray & multi	.20	.20
685	A235	5c gray & multi	.20	.20
686	A235	17c gray & multi	.60	.20
687	A235	25c gray & multi	.80	.25
688	A235	40c gray & multi	1.50	.40
Nos. 683-688 (6)			3.50	1.45

See No. C204.



Pres. Tolbert and Medal — A236

\$1, Pres. Tolbert, medal & Liberian flag.

1974, Dec. 10 Litho. Perf. 13½

689	A236	3c multi	.20	.20
690	A236	\$1 multi, vert.	1.65	1.25

Pres. William R. Tolbert, Jr., recipient of 1974 Family of Man Award.



Winston Churchill, 1940 — A237

Churchill and: 10c, RAF planes in dog fight. 15c, In naval launch on way to Normandy. 17c, In staff car reviewing troops in desert. 20c, Aboard landing craft crossing Rhine. 25c, In conference with Pres. Roosevelt.

1975, Jan. 17 Litho. Perf. 13½

691	A237	3c multicolored	.20	.20
692	A237	10c multicolored	.20	.20
693	A237	15c multicolored	.20	.20
694	A237	17c multicolored	.25	.20
695	A237	20c multicolored	.30	.20
696	A237	25c multicolored	.50	.25
Nos. 691-696 (6)			1.65	1.25

Sir Winston Churchill (1874-1965), birth centenary. See No. C205.

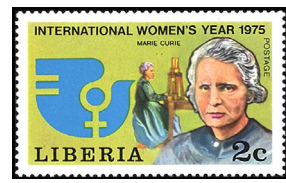

Women's Year Emblem and Marie Curie — A238

3c, Mahalia Jackson with microphone. 5c, Joan of Arc. 10c, Eleanor Roosevelt and children. 25c, Matilda Newport firing cannon. 50c, Valentina Tereshkova in space suit.

1975, Mar. 14 Litho. Perf. 14½

697	A238	2c citron & multi	.20	.20
698	A238	3c dull orange & multi	.20	.20
699	A238	5c lilac rose & multi	.20	.20
700	A238	10c yellow & multi	.20	.20
701	A238	25c yellow grn & multi	.30	.20
702	A238	50c lilac & multi	.55	.35
Nos. 697-702 (6)			1.65	1.35

Intl. Women's Year 1975. See No. C206.



Old State House, Boston, US No. 627 — A239

10c, George Washington, US #644. 15c, Town Hall & Court House, Philadelphia, US #798. 20c, Benjamin Franklin, US #835. 25c, Paul Revere's Ride, US #618. 50c, Santa Maria, US #231.

1975, Apr. 25 Litho. Perf. 13½

703	A239	5c multicolored	.20	.20
704	A239	10c multicolored	.25	.20
705	A239	15c multicolored	.30	.20
706	A239	20c multicolored	.40	.20
707	A239	25c multicolored	.60	.20
708	A239	50c multicolored	1.25	.25
Nos. 703-708 (6)			3.00	1.25

American Revolution Bicentennial. See No. C207.

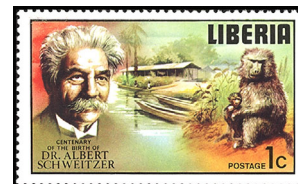

Dr. Schweitzer, Hospital and Baboon Mother — A240

Designs (Dr. Schweitzer and): 3c, Elephant, and tribesmen poling boat. 5c, Water buffalo,

egret, man and woman paddling canoe. 6c, Antelope and dancer. 25c, Lioness, woman cooking outdoors. 50c, Zebra and colt, doctor's examination at clinic.

1975, June 26 Litho. Perf. 13 1/2

709 A240 1c multicolored	.20	.20
710 A240 3c multicolored	.20	.20
711 A240 5c multicolored	.20	.20
712 A240 6c multicolored	.20	.20
713 A240 25c multicolored	.35	.20
714 A240 50c multicolored	.75	.40
Nos. 709-714 (6)	1.90	1.40

Dr. Albert Schweitzer (1875-1965), medical missionary, birth centenary. See No. C208.



American-Russian Handshake in Space — A241

Designs (Apollo-Soyuz Emblem and): 5c, Apollo, 10c, Soyuz. 20c, Flags and maps of US and USSR. 25c, A. A. Leonov, and V. N. Kubasov. 50c, D. K. Slayton, V. D. Brand, T. P. Stafford.

1975, Sept. 18 Litho. Perf. 13 1/2

715 A241 5c multicolored	.20	.20
716 A241 10c multicolored	.20	.20
717 A241 15c multicolored	.25	.20
718 A241 20c multicolored	.35	.20
719 A241 25c multicolored	.45	.20
720 A241 50c multicolored	.90	.30
Nos. 715-720 (6)	2.35	1.30

Apollo Soyuz space test project (Russo-American cooperation), launching July 15; link-up, July 17. See No. C209.



Presidents Tolbert, Siaka Stevens; Treaty Signing; Liberia and Sierra Leone Maps — A242

1975, Oct. 3 Litho. Perf. 13 1/2

721 A242 2c gray & multi	.20	.20
722 A242 3c gray & multi	.20	.20
723 A242 5c gray & multi	.20	.20
724 A242 10c gray & multi	.20	.20
725 A242 25c gray & multi	.40	.25
726 A242 50c gray & multi	.80	.50
Nos. 721-726 (6)	2.00	1.55

Mano River Union Agreement between Liberia and Sierra Leone, signed Oct. 3, 1973.



Figure Skating — A243

Designs (Winter Olympic Games Emblem and): 4c, Ski jump. 10c, Slalom. 25c, Ice hockey. 35c, Speed skating. 50c, Two-man bobsled.

1976, Jan. 23 Litho. Perf. 13 1/2

727 A243 1c lt blue & multi	.20	.20
728 A243 4c lt blue & multi	.20	.20
729 A243 10c lt blue & multi	.20	.20
730 A243 25c lt blue & multi	.30	.20

731 A243 35c lt blue & multi	.40	.20
732 A243 50c lt blue & multi	.60	.30
Nos. 727-732 (6)	1.90	1.30

12th Winter Olympic Games, Innsbruck, Austria, Feb. 4-15. See No. C210.

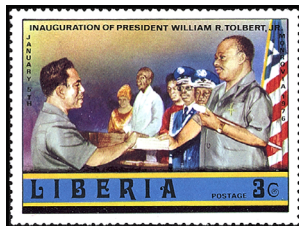

Pres. Tolbert Taking Oath of Office — A244

25c, Pres. Tolbert at his desk, vert. \$1, Seal & flag of Liberia, \$400 commemorative gold coin.

1976, Apr. 5 Litho. Perf. 13 1/2

733 A244 3c multicolored	.20	.20
734 A244 25c multicolored	.30	.30
735 A244 \$1 multicolored	1.50	1.50
Nos. 733-735 (3)	2.00	2.00

Inauguration of President William R. Tolbert, Jr., Jan. 5, 1976.



Weight Lifting and Olympic Rings — A245

Designs (Olympic Rings and): 3c, Pole vault. 10c, Hammer and shot put. 25c, Yachting. 35c, Women's gymnastics. 50c, Hurdles.

1976, May 4 Litho. Perf. 13 1/2

736 A245 2c gray & multi	.20	.20
737 A245 3c orange & multi	.20	.20
738 A245 10c lt violet & multi	.20	.20
739 A245 25c lt green & multi	.30	.20
740 A245 35c yellow & multi	.40	.25
741 A245 50c pink & multi	.60	.25
Nos. 736-741 (6)	1.90	1.30

21st Olympic Games, Montreal, Canada, July 17-Aug. 1. See No. C211.

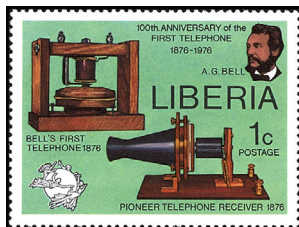

A. G. Bell, Telephone and Receiver, 1876, UPU Emblem — A246

UPU Emblem and: 4c, Horsedrawn mail coach and ITU emblem. 5c, Intelsat IV satellite, radar and ITU emblem. 25c, A. G. Bell, ship laying underwater cable, 1976 telephone. 40c, A. G. Bell, futuristic train, telegraph and telephone wires. 50c, Wright brothers' plane, Zeppelin and Concorde.

1976, June 4 Litho. Perf. 13 1/2

742 A246 1c green & multi	.20	.20
743 A246 4c ocher & multi	.20	.20
744 A246 5c orange & multi	.20	.20
745 A246 25c green & multi	.30	.20
746 A246 40c lilac & multi	.45	.20
747 A246 50c blue & multi	.55	.25
Nos. 742-747 (6)	1.90	1.25

Cent. of 1st telephone call by Alexander Graham Bell, Mar. 10, 1876. See No. C212.



Gold Nugget on Chain, Gold Panner — A247

1976-81 Litho. Perf. 14 1/2

749 A247 1c Mano River Bridge	.20	.20
750 A247 3c shown	.20	.20
751 A247 5c "V" ring	.20	.20
752 A247 7c like 5c ('81)	.20	.20
753 A247 10c Rubber tire, tree	.25	.20
754 A247 15c Harvesting	.40	.35
755 A247 17c like 55c ('81)	.45	.35
756 A247 20c Hydroelectric plant	.55	.45
757 A247 25c Mesurado shrimp	.70	.20
758 A247 27c Woman tie-dying cloth	.75	.55
759 A247 55c Lake Piso, barracuda	1.50	.40
760 A247 \$1 Train hauling iron ore	2.75	2.00
Nos. 749-760 (12)	8.15	5.30

See Nos. 945-953.

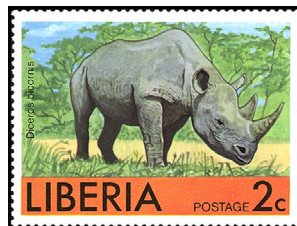

Rhinoceros — A249

African Animals: 3c, Zebra antelope. 5c, Chimpanzee, vert. 15c, Pigny hippopotamus. 25c, Leopard. \$1, Gorilla, vert.

1976, Sept. 1 Litho. Perf. 13 1/2

763 A249 2c orange & multi	.20	.20
764 A249 3c gray & multi	.20	.20
765 A249 5c blue & multi	.20	.20
766 A249 15c brt blue & multi	.20	.20
767 A249 25c ultra & multi	.30	.25
768 A249 \$1 multicolored	1.10	.75
Nos. 763-768 (6)	2.20	1.80

See No. C213.



Maps of US and Liberia; Statue of Liberty, Unification Monument, Voinjama and Liberty Bell — A250

\$1, George Washington, Gerald R. Ford, Joseph J. Roberts (1st Pres. of Liberia), William R. Tolbert, Jr., Bicentennial emblem, US & Liberian flags.

1976, Sept. 21 Litho. Perf. 13 1/2

769 A250 25c multicolored	.30	.25
770 A250 \$1 multicolored	1.10	.60

American Bicentennial and visit of Pres. William R. Tolbert, Jr. to the US, Sept. 21-30. See No. C214.

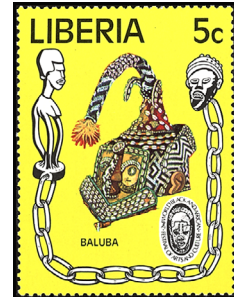

Baluba Masks and Festival Emblem A251

Tribal Masks: 10c, Bateke. 15c, Basshilele. 20c, Igungun. 25c, Masai. 50c, Kifwebe.

1977, Jan. 20 Litho. Perf. 13 1/2

771 A251 5c yellow & multi	.20	.20
772 A251 10c green & multi	.20	.20
773 A251 15c salmon & multi	.20	.20
774 A251 20c lt blue & multi	.25	.20
775 A251 25c violet & multi	.30	.20
776 A251 50c lemon & multi	.55	.25
Nos. 771-776 (6)	1.70	1.25

FESTAC '77, 2nd World Black and African Festival, Lagos, Nigeria, Jan. 15-Feb. 12. See No. C215.



Latham's Francolin — A252

Birds of Liberia: 10c, Narina trogon. 15c, Rufous-crowned roller. 20c, Brown-cheeked hornbill. 25c, Common bulbul. 50c, Fish eagle. 80c, Gold Coast tourcou.

1977, Feb. 18 Litho. Perf. 14

777 A252 5c multicolored	.20	.20
778 A252 10c multicolored	.25	.20
779 A252 15c multicolored	.35	.20
780 A252 20c multicolored	.50	.20
781 A252 25c multicolored	.60	.20
782 A252 50c multicolored	1.50	.30
Nos. 777-782 (6)	3.40	1.30

Souvenir Sheet

783 A252 80c multicolored 2.25 1.50



Edmund Coffin, Combined Training, US — A253

Designs: 15c, Alwin Schockemohle, single jump. Germany, vert. 20c, Christine Stuckelberger, Switzerland, individual dressage. 25c, Prix de Nations (team), France.

1977, Apr. 22 Litho. Perf. 13 1/2

784 A253 5c ocher & multi	.20	.20
785 A253 15c ocher & multi	.30	.20
786 A253 20c ocher & multi	.35	.20
787 A253 25c ocher & multi	.45	.25
Nos. 784-787, C216 (5)	2.30	1.35

Equestrian gold medal winners in Montreal Olympic Games. See No. C217.



Elizabeth II Wearing Crown — A254

Designs: 25c, Elizabeth II Prince Philip, Pres. and Mrs. Tubman. 80c, Elizabeth II, Prince Philip, royal coat of arms.

1977, May 23 Litho. Perf. 13 1/2

788 A254 15c silver & multi	.30	.20
789 A254 25c silver & multi	.50	.20
790 A254 80c silver & multi	1.50	.45
Nos. 788-790 (3)	2.30	.85

25th anniversary of the reign of Queen Elizabeth II. See No. C218.



Jesus Blessing Children A255

Christmas: 25c, The Good Shepherd. \$1, Jesus and the Samaritan Woman. Designs after stained-glass windows, Providence Baptist Church, Monrovia.

1977, Nov. 3 Litho. Perf. 13 1/2

791 A255 20c lt blue & multi	.25	.20
792 A255 25c lt blue & multi	.35	.25
793 A255 \$1 lt blue & multi	1.10	.65
Nos. 791-793 (3)	1.70	1.10



Dornier DOX, 1928 — A256

Progress of Aviation: 3c, Piggyback space shuttle, 1977. 5c, Eddie Rickenbacker and Douglas DC 3. 25c, Charles A. Lindbergh and Spirit of St. Louis. 35c, Louis Bleriot and Bleriot XI. 50c, Orville and Wilbur Wright and flying machine, 1903. 80c, Concorde landing at night at Dulles Airport, Washington, DC.

1978, Jan. 6 Litho. Perf. 13 1/2

794 A256 2c multicolored	.20	.20
795 A256 3c multicolored	.20	.20
796 A256 5c multicolored	.20	.20
797 A256 25c multicolored	.30	.20
798 A256 35c multicolored	.40	.25
799 A256 50c multicolored	.70	.35
Nos. 794-799 (6)	2.00	1.40

Souvenir Sheet

800 A256 80c multicolored	1.10	.85
---------------------------	------	-----



Baladeuse by Santos-Dumont, 1903 — A257

Airships: 3c, Baldwin's, 1908, and US flag. 5c, Tissandier brothers', 1883. 25c, Parseval PL VII, 1912. 40c, Nulli Secundus II, 1908. 50c, R34 rigid airship, 1919.

1978, Mar. 9 Litho. Perf. 13 1/2

801 A257 2c multicolored	.20	.20
802 A257 3c multicolored	.20	.20
803 A257 5c multicolored	.20	.20
804 A257 25c multicolored	.25	.20
805 A257 40c multicolored	.40	.20
806 A257 50c multicolored	.50	.20
Nos. 801-806 (6)	1.75	1.20

75th anniv. of the Zeppelin. See No. C219.



Soccer, East Germany and Brazil — A258

Soccer Games: 2c, Poland and Argentina, vert. 10c, West Germany and Netherlands. 25c, Yugoslavia and Brazil. 35c, Poland and Italy, vert. 50c, Netherlands and Uruguay.

1978, May 16 Litho. Perf. 13 1/2

807 A258 2c multicolored	.20	.20
808 A258 3c multicolored	.20	.20
809 A258 10c multicolored	.20	.20
810 A258 25c multicolored	.35	.20
811 A258 35c multicolored	.50	.25
812 A258 50c multicolored	.70	.35
Nos. 807-812 (6)	2.15	1.40

11th World Cup Soccer Championships, Argentina, June 1-25. See No. C220.



Coronation Chair — A259

Designs: 25c, Imperial state crown. \$1, Buckingham Palace, horiz.

1978, June 12

813 A259 5c multicolored	.20	.20
814 A259 25c multicolored	.45	.20
815 A259 \$1 multicolored	1.60	.60
Nos. 813-815 (3)	2.25	1.00

25th anniversary of coronation of Queen Elizabeth II. See No. C221.



Jinnah, Liberian and Pakistani Flags — A260

1978, June Litho. Perf. 13

816 A260 30c multicolored	20.00	4.50
---------------------------	-------	------

Mohammed Ali Jinnah (1876-1948), first Governor General of Pakistan.



Carter and Tolbert Families — A261

Designs: 25c, Pres. Tolbert, Rosalynn Carter and Pres. Carter at microphone, Robertfield Airport. \$1, Jimmy Carter and William R. Tolbert, Jr. in motorcade from airport.

1978, Oct. 26 Litho. Perf. 13 1/2

817 A261 5c multicolored	.20	.20
818 A261 25c multicolored	.50	.50
819 A261 \$1 multicolored	2.00	2.00
Nos. 817-819 (3)	2.70	2.70

Pres. Carter's visit to Liberia, Apr. 1978.



Soccer Game: Italy-France — A262

Soccer Games: 1c, Brazil-Spain, horiz. 10c, Poland-West Germany, horiz. 27c, Peru-Scotland. 35c, Austria-West Germany. 50c, Argentina the victor.

1978, Dec. 8 Litho. Perf. 13 1/2

820 A262 1c multicolored	.20	.20
821 A262 2c multicolored	.20	.20
822 A262 10c multicolored	.25	.20
823 A262 27c multicolored	.60	.40
824 A262 35c multicolored	.75	.50
825 A262 50c multicolored	1.10	.75
Nos. 820-825 (6)	3.10	2.25

1978 World Cup Soccer winners. See No. C222.

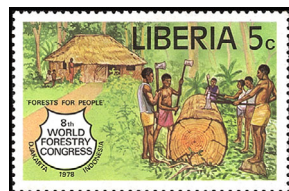

Liberian Lumbermen — A263

Designs: 10c, Hauling timber by truck, vert. 25c, Felling trees with chain saw. 50c, Moving logs.

1978, Dec. 15 Litho. Perf. 13 1/2 x 14

826 A263 5c multicolored	.20	.20
827 A263 10c multicolored	.20	.20
828 A263 25c multicolored	.35	.25
829 A263 50c multicolored	.75	.55
Nos. 826-829 (4)	1.50	1.20

8th World Forestry Congress, Djakarta, Indonesia.



"25" and Waves — A264

Design: \$1, Radio tower and waves.

1979, Apr. 6 Litho. Perf. 14x13 1/2

830 A264 35c multicolored	.40	.40
831 A264 \$1 multicolored	1.10	1.10

25th anniversary of Radio ELWA.



Emblems of IYC, African Child's Decade and SOS Village — A265

Designs: 25c, \$1, like 5c, with UNICEF emblem replacing SOS emblem. 35c, like 5c.

1979, Apr. 6 Litho. Perf. 13 1/2 x 14

832 A265 5c multicolored	.20	.20
833 A265 25c multicolored	.20	.20
834 A265 35c multicolored	.35	.35
835 A265 \$1 multicolored	.80	.80
Nos. 832-835 (4)	1.55	1.55

IYC and Decade of the African Child.



Presidents Gardner and Tolbert, and Post Office, Monrovia — A266

Design: 35c, Anthony W. Gardner, William R. Tolbert, Jr. and UPU emblem.

1979, Apr. 2 Litho. Perf. 13 1/2 x 14

836 A266 5c multicolored	.20	.20
837 A266 35c multicolored	.55	.55

Cent. of Liberia's joining UPU.



Unity Problem, Map of Africa, Torches — A267

Designs: 27c, Masks. 35c, Elephant, giraffe, lion, antelope, cheetah and map of Africa. 50c, Huts, pepper birds and map of Africa.

1979, July 6 Litho. Perf. 14x13 1/2

838 A267 5c multicolored	.20	.20
839 A267 27c multicolored	.35	.35
840 A267 35c multicolored	.50	.50
841 A267 50c multicolored	.75	.75
Nos. 838-841 (4)	1.80	1.80

Organization for African Unity, 16th anniversary, and OAU Summit Conference.

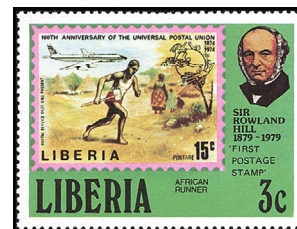

Liberia No. 666, Rowland Hill — A268

10c, Pony Express rider, 1860. 15c, British mail coach, 1800. 25c, Mail steamship John Penn, 1860. 27c, Stanier Pacific train, 1939. 50c, Concorde. \$1, Curtiss Jenny, 1916.

1979, July 20

842 A268 3c multicolored	.20	.20
843 A268 10c multicolored	.20	.20
844 A268 15c multicolored	.25	.25
845 A268 25c multicolored	.45	.35
846 A268 27c multicolored	.50	.40
847 A268 50c multicolored	.90	.75
Nos. 842-847 (6)	2.50	2.15

Souvenir Sheet

848 A268 \$1 multicolored	1.40	1.00
---------------------------	------	------

Sir Rowland Hill (1795-1879), originator of penny postage.



Red Cross, Pres. Tolbert Donating Blood — A269

Design: 50c, Red Cross, Pres. Tolbert.

1979, Aug. 15 Litho. Perf. 13½

849 A269 30c multicolored	.40	.40
850 A269 50c multicolored	.70	.70

National Red Cross, 30th anniversary and blood donation campaign.

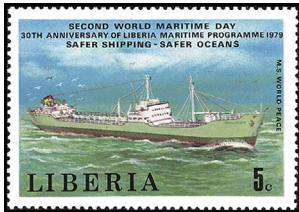

M.S. World Peace — A270

Design: \$1, M.S. World Peace, diff.

1979, Aug. 15

851 A270 5c multicolored	.20	.20
852 A270 \$1 multicolored	1.90	1.90

2nd World Maritime Day, March 16; Liberia Maritime Program, 30th anniversary.



A Good Turn, by Norman Rockwell A271

Paintings - Scouting through the eyes of Norman Rockwell (1925-76): #853: a, Stories. b, 3 branches of Scouts. c, camping. d, Church. e, Animal care. f, advancements. g, Scout, Lincoln. h, First aid on puppy. i, Reading with elderly and dog. j, Scout teaching cubs.

#854: a, "1910." b, Feeding dog. c, Man, dog, Scout on top of rock. d, Merit badges. e, Hiking in mountains. f, With explorer and eagle. g, Wearing new uniform. h, Indian lore. i, First camping. j, Group saluting.

#855: a, Eagle ceremony. b, Hiking with compass. c, The Scouting Trail. d, Physical fitness. e, Prayer. f, Tales of the sea. g, Foreign and US scouts dancing. h, Building a bird-house. i, In front of flag. j, Rescuing girl and kitten.

#856: a, Painting outdoors. b, Scout saluting in front of flag. c, Scout, Lincoln, Washington, eagle. d, Starting on hike. e, Knot tying. f, Reading instructions. g, Scouts of 6 nations. h, Boy, Girl Scouts and leaders. i, "On my honor..." j, Cooking outdoors.

#857: a, Portaging. b, "Spirit of '76." c, Saluting flag with astronaut. d, 5 branches of scouting. e, Planting trees. f, Washington praying. g, First aid on dog. h, Saying grace in mess tent. i, First time in Scout uniform. j, Rock climbing.

1979, Sept. 1 Litho. Perf. 11

853 A271 5c #a.-j, any single	.20	.20
854 A271 10c #a.-j, any single	.20	.20
855 A271 15c #a.-j, any single	.25	.20
856 A271 25c #a.-j, any single	.50	.30
857 A271 35c #a.-j, any single	.75	.50
Nos. 853-857, Set of 50 in 5 strips of 10	20.00	20.00

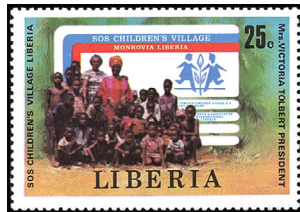

Mrs. Tolbert, Children, Children's Village Emblem — A272

40c, Mrs. Tolbert, children, emblem, vert.

1979, Nov. 14 Litho. Perf. 14

858 A272 25c multicolored	.35	.35
859 A272 40c multicolored	.70	.70

SOS Children's Village in Monrovia, Liberia.

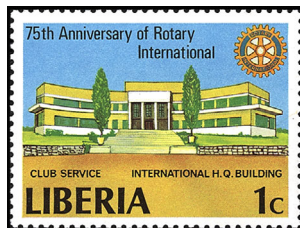

Rotary International Headquarters, Evanston, Ill., Emblem — A273

Rotary Emblem and: 5c, Vocational services. 17c, Man in wheelchair, nurse, vert. 27c, Flags of several nations. 35c, People of various races holding hands around globe. 50c, Pres. Tolbert, map of Africa, vert. \$1, "Gift of Life."

1979, Dec. 28 Perf. 11

860 A273 1c multicolored	.20	.20
861 A273 5c multicolored	.20	.20
862 A273 17c multicolored	.25	.25
863 A273 27c multicolored	.50	.50
864 A273 35c multicolored	.60	.60
865 A273 50c multicolored	1.00	1.00
Nos. 860-865 (6)	2.75	2.75

Souvenir Sheet

866 A273 \$1 multicolored	1.40	1.40
---------------------------	------	------

Rotary International, 75th anniversary.



Ski Jump, Lake Placid '80 Emblem — A274

Lake Placid '80 Emblem and: 5c, Figure skating. 17c, Bobsledding. 27c, Cross-country skiing. 35c, Women's speed skating. 50c, Ice hockey. \$1, Slalom.

1980, Jan. 21

867 A274 1c multicolored	.20	.20
868 A274 5c multicolored	.20	.20
869 A274 17c multicolored	.35	.35
870 A274 27c multicolored	.70	.70
871 A274 35c multicolored	.70	.70
872 A274 50c multicolored	1.00	1.00
Nos. 867-872 (6)	3.15	3.15

Souvenir Sheet

873 A274 \$1 multicolored	2.00	2.00
---------------------------	------	------

13th Winter Olympic Games, Lake Placid, NY, Feb. 12-24.



Pres. Tolbert, Pres. Stevens, Maps of Liberia and Sierra Leone, Mano River — A275

1980, Mar. 6 Litho. Perf. 14x13½

874 A275 8c multicolored	.20	.20
875 A275 27c multicolored	.35	.35
876 A275 35c multicolored	.50	.50
877 A275 80c multicolored	1.10	1.10
Nos. 874-877 (4)	2.15	2.15

Mano River Agreement, 5th anniversary; Mano River Postal Union, 1st anniversary.

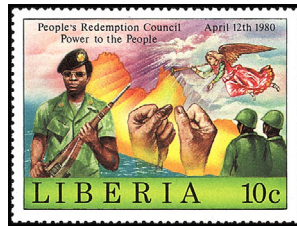

Sgt. Doe and Soldiers, Clenched Hands Angel — A276

1981 Litho. Perf. 14

878 A276 1c Redemption horn, vert.	.20	.20
879 A276 6c like 1c	.20	.20
880 A276 10c shown	.20	.20
881 A276 14c Citizens, map, Flag	.20	.20
882 A276 23c like 10c	.30	.30
883 A276 31c like 14c	.45	.45
884 A276 41c like \$2	.60	.60
885 A276 \$2 Sgt. Samuel Doe, vert.	3.00	3.00
Nos. 878-885 (8)	5.15	5.15

Establishment of new government under the People's Redemption Council, Apr. 12, 1980.



Soccer Players, World Cup, Flags of 1930 and 1934 Finalists — A277

Soccer Players, Cup, Flags of Finalists from: 5c, 1938, 1950. 20c, 1954, 1958. 27c, 1962, 1966. 40c, 1970, 1974. 55c, 1978. \$1, Spanish team.

1981, Mar. 4 Litho. Perf. 14

886 A277 3c multicolored	.20	.20
887 A277 5c multicolored	.20	.20
888 A277 20c multicolored	.35	.35
889 A277 27c multicolored	.50	.50
890 A277 40c multicolored	.75	.75
891 A277 55c multicolored	1.00	1.00
Nos. 886-891 (6)	3.00	3.00

Souvenir Sheet

892 A277 \$1 multicolored	2.00	2.00
---------------------------	------	------

ESPANA '82 World Cup Soccer Championship.

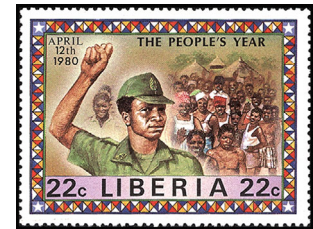

Sgt. Samuel Doe and Citizens — A278

1981, Apr. 7 Litho. Perf. 14

893 A278 22c shown	.40	.40
894 A278 27c Doe, Liberian flag	.50	.50
895 A278 30c Clasp arms	.75	.75
896 A278 \$1 Doe, soldiers, Justice	2.00	2.00
Nos. 893-896 (4)	3.65	3.65

People's Redemption Council government, first anniversary.



Royal Wedding A279

1981, Aug. 12 Litho. Perf. 14x13½

897 A279 31c Couple	.50	.50
898 A279 41c Initials, roses	.65	.65
899 A279 62c St. Paul's Cathedral	1.25	1.25
Nos. 897-899 (3)	2.40	2.40

Souvenir Sheet

900 A279 \$1 Couple	2.00	2.00
---------------------	------	------

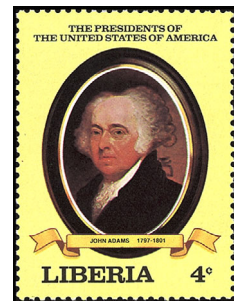

John Adams, US President, 1797-1801 A280

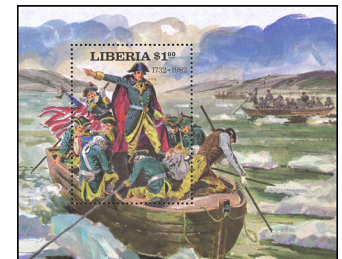

Washington Crossing the Delaware — A281

1981, July 4 Perf. 11

901 A280 4c shown	.20	.20
902 A280 5c Wm. H. Harrison	.20	.20
903 A280 10c Martin Van Buren	.20	.20
904 A280 17c James Monroe	.30	.24
905 A280 20c John Q. Adams	.35	.28
906 A280 22c James Madison	.40	.32
907 A280 27c Thomas Jefferson	.45	.38
908 A280 30c Andrew Jackson	.50	.40
909 A280 40c John Tyler	.70	.55
910 A280 80c George Washington	1.40	1.10
Nos. 901-910 (10)	4.70	3.87

Souvenir Sheet

911 A281 \$1 multi	2.00	2.00
--------------------	------	------

1981, Nov. 26 Litho. Perf. 11

912	A280	6c	Rutherford B. Hayes	.20	.20
913	A280	12c	Ulysses S. Grant	.20	.20
914	A280	14c	Millard Fillmore	.20	.20
915	A280	15c	Zachary Taylor	.20	.20
916	A280	20c	Abraham Lincoln	.25	.20
917	A280	27c	Andrew Johnson	.30	.25
918	A280	31c	James Buchanan	.35	.25
919	A280	41c	James A. Garfield	.45	.35
920	A280	50c	James K. Polk	.55	.40
921	A280	55c	Franklin Pierce	.60	.45
Nos. 912-921 (10)				3.30	2.70

Souvenir Sheet

922	A281	\$1	Washington at Valley Forge	1.10	1.10
-----	------	-----	----------------------------	------	------

1982, Apr. 7 Litho. Perf. 11

923	A280	4c	William H. Taft	.20	.20
924	A280	5c	Calvin Coolidge	.20	.20
925	A280	6c	Benjamin Harrison	.20	.20
926	A280	10c	Warren G. Harding	.20	.20
927	A280	22c	Grover Cleveland	.40	.30
928	A280	27c	Chester Arthur	.45	.35
929	A280	31c	Woodrow Wilson	.50	.40
930	A280	41c	William McKinley	.75	.60
931	A280	80c	Theodore Roosevelt	1.40	1.10
Nos. 923-931 (9)				4.30	3.55

Souvenir Sheet

932	A281	\$1	Signing Constitution, horiz.	1.10	1.10
-----	------	-----	------------------------------	------	------

1982, July 15 Litho. Perf. 11

933	A280	4c	Jimmy Carter	.20	.20
934	A280	6c	Gerald Ford	.20	.20
935	A280	14c	Harry Truman	.20	.20
936	A280	17c	F. D. Roosevelt	.20	.20
937	A280	23c	L. B. Johnson	.25	.20
938	A280	27c	Richard Nixon	.30	.20
939	A280	31c	John F. Kennedy	.35	.25
940	A280	35c	Ronald Reagan	.40	.30
941	A280	50c	Herbert Hoover	.55	.40
942	A280	55c	Dwight D. Eisenhower	.60	.45
Nos. 933-942 (10)				3.25	2.60

Souvenir Sheet

943	A281	\$1	Battle of Yorktown	1.10	1.10
See No. 1113.					

Type of 1976

1981-83 Litho. Perf. 14 1/2 x 13 1/2
Size: 34x20mm

945	A247	1c	like #749	.20	.20
946	A247	3c	like #750	.20	.20
947	A247	6c	like #753	.20	.20
948	A247	15c	like #754	.35	.35
949	A247	25c	like #757	.60	.60
950	A247	31c	like #756	.75	.75
951	A247	41c	like #758	1.00	1.00
952	A247	80c	like #759	2.00	2.00
953	A247	\$1	like #760	3.00	3.00
Nos. 945-953 (9)				8.30	8.30

Issued: #946-947, 949, 950, 11/27/81; #945, 953, 10/12/82; #948, 951, 12/10/82; #952, 11/3/83.



Intl. Year of the Disabled (1981) — A282

Designs: Various disabled people.

1982, Mar. 24 Litho. Perf. 14

954	A282	23c	multi, vert.	.30	.30
955	A282	62c	multicolored	.65	.65

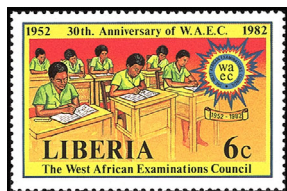

30th Anniv. of West African Examinations Council — A283

1982, Mar. 24

956	A283	6c	multicolored	.20	.20
957	A283	31c	multicolored	.60	.60

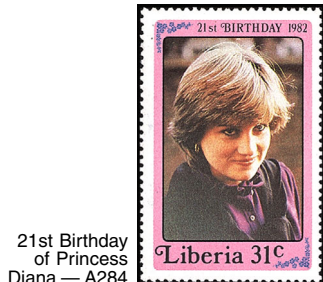

21st Birthday of Princess Diana — A284

31c, 41c, 62c, Diana portraits. \$1, Wedding.

1982, July 1 Perf. 14x13 1/2

958	A284	31c	multicolored	.50	.50
959	A284	41c	multicolored	.75	.75
960	A284	62c	multicolored	1.25	1.25
Nos. 958-960 (3)				2.50	2.50

Souvenir Sheet

961	A284	\$1	multicolored	2.00	2.00
-----	------	-----	--------------	------	------

Nos. 958-961 Overprinted in Silver: "ROYAL BABY / 21-6-82 / PRINCE WILLIAM"

1982, Aug. 30 Litho. Perf. 14x13 1/2

962	A284	31c	multicolored	.50	.50
963	A284	41c	multicolored	.75	.75
964	A284	62c	multicolored	1.25	1.25
Nos. 962-964 (3)				2.50	2.50

Souvenir Sheet

965	A284	\$1	multicolored	2.00	2.00
-----	------	-----	--------------	------	------

Birth of Prince William of Wales, June 21.

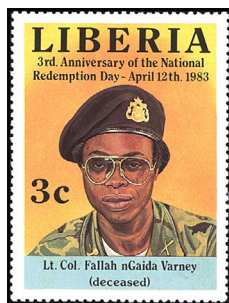

3rd Natl. Redemption Day — A285

1983, Apr. 5 Litho. Perf. 13 1/2

966	A285	3c	Fallah Varney	.20	.20
967	A285	6c	Samuel Doe	.20	.20
968	A285	10c	Jlatoh N. Podier, Jr.	.20	.20
969	A285	15c	Jeffry S. Gbatu	.25	.25
970	A285	31c	Thomas G. Quiwonkpa	.60	.60
971	A285	41c	Abraham D. Kolie	1.00	1.00
Nos. 966-971 (6)				2.45	2.45

Souvenir Sheet

972	A285	\$1	like 6c	1.10	1.10
-----	------	-----	---------	------	------

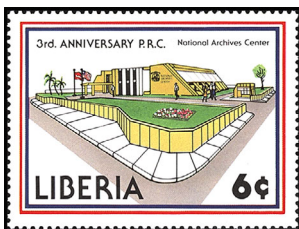

Natl. Archives Opening — A286

Building views.

1983, Apr. 5

973	A286	6c	multicolored	1.00	1.00
974	A286	31c	multicolored	1.50	1.50



Christmas 1983 A287

Raphael Paintings: 6c, Circumcision of Christ. 15c, Adoration of the Magi. 25c, Announcement to Mary. 31c, Madonna with Baldachin. 41c, Holy Family. 62c, Detail of Madonna with Child Surrounded by Five Saints. \$1.25 Madonna of Foligno.

1983, Dec. 14 Litho. Perf. 13 1/2

975	A287	6c	multicolored	.20	.20
976	A287	15c	multicolored	.20	.20
977	A287	25c	multicolored	.30	.30
978	A287	31c	multicolored	.40	.40
979	A287	41c	multicolored	.50	.50
980	A287	62c	multicolored	.75	.75
Nos. 975-980 (6)				2.35	2.35

Souvenir Sheet

981	A287	\$1.25	multicolored	1.50	1.50
-----	------	--------	--------------	------	------

Sheets of 1 showing entire painting exist.



Mano River Union, 10th Anniv. (1983) — A288

1984, Apr. 6 Litho. Perf. 14x13 1/2

982	A288	6c	Training school graduates	.20	.20
983	A288	25c	Emblem	.50	.50
984	A288	31c	Maps, leaders	.65	.65
985	A288	41c	Guinea's accession	1.00	1.00
Nos. 982-985 (4)				2.35	2.35

Souvenir Sheet

986	A288	75c	Guinea's accession, diff.	1.75	1.75
-----	------	-----	---------------------------	------	------

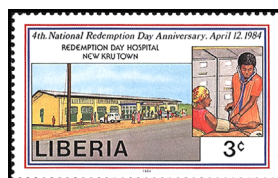

4th Natl. Redemption Day — A289

1984, Apr. 12 Perf. 14 1/2

987	A289	3c	Hospital, New Kru Town	.20	.20
988	A289	10c	Ganta-Harper Highway construction	.20	.20
989	A289	20c	Constitution Assembly opening	.35	.35
990	A289	31c	Doe at highway construction	.75	.75
991	A289	41c	Draft Constitution presentation	1.00	1.00
Nos. 987-991 (5)				2.50	2.50



Adoration of the Wise Men, by Rubens (1577-1640) — A290

1984, June 1 Litho. Perf. 13 1/2

992	A290	6c	shown	.20	.20
993	A290	15c	Crowning of Katharina	.20	.20
994	A290	25c	Mother and Child Adored by Wise Men	.25	.25
995	A290	31c	Madonna and Child with Halo	.35	.35
996	A290	41c	Adoration of the Shepherds	.45	.45
997	A290	62c	Madonna and Child with Saints	.70	.70
Nos. 992-997 (6)				2.15	2.15

Souvenir Sheet

998	A290	\$1.25	Madonna Adored by Saints	3.00	3.00
-----	------	--------	--------------------------	------	------

Sheets of 1 showing entire painting exist.

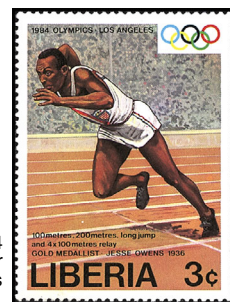

1984 Summer Olympics A291

1984, July 2 Perf. 13 1/2 x 14

999	A291	3c	Jesse Owens, 1936	.20	.20
1000	A291	4c	Rafael Johnson, 1960	.20	.20
1001	A291	25c	Miruts Yifter, 1980	.55	.55
1002	A291	41c	Kipchoke Keino, 1968, 1972	.90	.90
1003	A291	62c	Muhammad Ali, 1960	1.25	1.25
Nos. 999-1003 (5)				3.10	3.10

Souvenir Sheet

1004	A291	\$1.25	Wilma Rudolph, 1960, horiz.	2.75	2.75
------	------	--------	-----------------------------	------	------



1984 Louisiana Expo — A292

1984, July 24 Perf. 14 1/2

1005	A292	6c	Water birds	.20	.20
1006	A292	31c	Ship, Buchanan Harbor	.60	.60
1007	A292	41c	Fish	.75	.75
1008	A292	62c	Train carrying iron ore	1.25	1.25
Nos. 1005-1008 (4)				2.80	2.80



Pygmy Hippopotamus, World Wildlife Fund Emblem — A293

Various pygmy hippopotomi.

1984, Nov. 22	Litho.	Perf. 14 1/2
1009	A293 6c multicolored	.40 .40
1010	A293 10c multicolored	.85 .85
1011	A293 20c multicolored	1.50 1.50
1012	A293 31c multicolored	2.25 2.25
Nos. 1009-1012 (4)		5.00 5.00



Indigent Children Home, Bensonville — A294

First Lady Mrs. Nancy Doe and various children.

1984, Dec. 14		
1013	A294 6c multicolored	.20 .20
1014	A294 31c multicolored	.60 .60

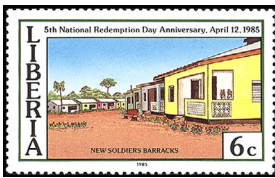

Natl. Redemption Day, Apr. 12 — A295

1985, Apr. 5	Litho.	Perf. 14 1/2
1015	A295 6c Army barracks, Monrovia	.20 .20
1016	A295 31c Pan-African Plaza, Monrovia	.60 .60

Liberian Revolution, fifth anniv.



Audubon Birth Bicentenary — A296

Illustrations by artist/naturalist J. J. Audubon.

1985, Apr. 5		
1017	A296 1c Bohemian wax-wing	.20 .20
1018	A296 3c Bay-breasted warbler	.20 .20
1019	A296 6c White-winged crossbill	.20 .20
1020	A296 31c Red phalarope	.70 .70
1021	A296 41c Eastern bluebird	1.00 1.00
1022	A296 62c Northern cardinal	1.50 1.50
Nos. 1017-1022 (6)		3.80 3.80



Venus and Mirror A297

Paintings (details) by Rubens: 15c, Adam & Eve in Paradise, 25c, Andromeda, 31c, The Three Graces, 41c, Venus & Adonis, 62c, The Daughters of Leucippus, \$1.25, The Judgement of Paris.

1985, Nov. 14	Litho.	Perf. 14
1023	A297 6c multicolored	.20 .20
1024	A297 15c multicolored	.40 .40
1025	A297 25c multicolored	.60 .60
1026	A297 31c multicolored	.75 .75
1027	A297 41c multicolored	1.00 1.00
1028	A297 62c multicolored	1.75 1.75
Nos. 1023-1028 (6)		4.70 4.70

Souvenir Sheet

1029	A297 \$1.25 multicolored	2.50 2.50
------	--------------------------	-----------

Sheets of 1 showing entire painting exist.



1986 World Cup Soccer Championships, Mexico — A298

1985, Nov. 14		
1030	A298 6c Germany-Morocco, 1970	.20 .20
1031	A298 15c Zaire-Brazil, 1974	.30 .30
1032	A298 25c Tunisia-Germany, 1978	.50 .50
1033	A298 31c Cameroun-Peru, 1982, vert.	.60 .60
1034	A298 41c Algeria-Germany, 1982	.75 .75
1035	A298 62c 1986 Senegal team	1.25 1.25
Nos. 1030-1035 (6)		3.60 3.60

Souvenir Sheet

1036	A298 \$1.25 Liberia-Nigeria	2.50 2.50
------	-----------------------------	-----------



Queen Mother, 85th Birthday — A299



World Food Day — A300

1985, Dec. 12	Litho.	Perf. 14 1/2
1037	A299 31c Elizabeth in garter robes	.35 .35
1038	A299 41c At the races	.45 .45
1039	A299 62c In garden, waving	.70 .70
Nos. 1037-1039 (3)		1.50 1.50

Souvenir Sheet

1040	A299 \$1.25 Wearing diadem	1.60 1.60
------	----------------------------	-----------

1985, Dec. 12		
1041	A300 25c multicolored	.50 .50
1042	A300 31c multicolored	.75 .75



AMERIPEX '86 — A301



Statue of Liberty, Cent. — A302

1986, June 10	Litho.	Perf. 14 1/2
1043	A301 25c The Alamo	.35 .35
1044	A301 31c Liberty Bell	.40 .40
1045	A301 80c #344, 802, C102	1.00 1.00
Nos. 1043-1045 (3)		1.75 1.75

1986, June 10		
1046	A302 20c Unveiling, 1886	.40 .40
1047	A302 31c Frederic A. Bartholdi	.62 .62
1048	A302 \$1 Statue close-up	2.00 2.00
Nos. 1046-1048 (3)		3.02 3.02



1988 Winter Olympics, Calgary — A303

1984 Gold medalists: 3c, Max Julen, Switzerland, men's giant slalom. 6c, Debbie Armstrong, US, women's giant slalom. 31c, Peter Angerer, West Germany, biathlon. 60c, Bill Johnson, US, men's downhill. 80c, East Germany, 4-man bobsled. \$1.25, H. Stangassinger, F. Wembacher, West Germany, 2-man luge.

1987, Aug. 21	Litho.	Perf. 14
1049	A303 3c multicolored	.20 .20
1050	A303 6c multicolored	.20 .20
1051	A303 31c multicolored	.35 .35
1052	A303 60c multicolored	.75 .75
1053	A303 80c multicolored	1.00 1.00
Nos. 1049-1053 (5)		2.50 2.50

Souvenir Sheet

1054	A303 \$1.25 multicolored	1.40 1.40
------	--------------------------	-----------



City of Berlin, 750th Anniv. — A304

6c, State (Royal) Theater in the Gendarmenmarkt, c. 1820, architect Schinkel. 31c, Kaiser Friedrich Museum, Museum Is. on River Spree. 60c, Charlottenburg Castle, 17th cent. 80c, Modern church bell tower & Kaiser Wilhelm Gedächtniskirche. \$1.50, MIRAK rocket development, SpaceShip Society Airfield, Reinickendorf, 1930.

1987, Sept. 4		
1055	A304 6c multicolored	.20 .20
1056	A304 31c multicolored	.35 .35
1057	A304 60c multicolored	.65 .65
1058	A304 80c multicolored	.85 .85
Nos. 1055-1058 (4)		2.05 2.05

Souvenir sheet

Perf. 11 1/2

1059	A304 \$1.50 buff & dk brown 1.60 1.60
------	---------------------------------------

No. 1059 contains one 25x61mm stamp.



Shakespearean Plays — A305

1987, Nov. 6	Litho.	Perf. 14
1060	Sheet of 8	4.50 4.50
a.	A305 3c Othello	.20 .20
b.	A305 6c Romeo & Juliet	.20 .20
c.	A305 10c The Merry Wives of Windsor	.20 .20
d.	A305 15c Henry IV	.20 .20
e.	A305 31c Hamlet	.35 .35
f.	A305 60c Macbeth	.65 .65
g.	A305 80c King Lear	.85 .85
h.	A305 \$2 Shakespeare and the Globe Theater, 1598	2.00 2.00



Amateur Radio Association, 25th Anniv. — A306

1987, Nov. 23	Litho.	Perf. 14
1061	A306 10c Emblem	.25 .25
1062	A306 10c Village	.25 .25
1063	A306 35c On-the-Air certificate	.85 .85
1064	A306 35c Globe, flags	.85 .85
Nos. 1061-1064 (4)		2.20 2.20

Miniature Sheets



Statue of Liberty, Cent. (in 1986) — A307

#1065: a, Torch, southern view of NYC. b, Overhead view of crown and scaffold. c, 4 workmen repairing crown. d, 5 workmen, crown. e, Statue's right foot.

#1066: a, Tall ship, statue. b, Bay Queen ferry. c, Statue on poster at a construction site, NYC. d, Tug boat, tall ship. e, Building frieze.

#1067: a, Statue flanked by fireworks. b, Lighting of the statue. c, Crown observatory illuminated. d, Statue surrounded by fireworks. e, Crown and torch observatories illuminated.

#1068: a, Liberty "Happy Birthday" poster at a construction site. b, Ships in NY Harbor. c, Woman renovating statue nose. d, Man & woman renovating nose. e, Man, nose. #1068a-1068e vert.

1987, Dec. 10	Perf. 13 1/2
1065	Sheet of 5 + label
a.-e.	A307 6c any single
1066	Sheet of 5 + label
a.-e.	A307 15c any single
1067	Sheet of 5 + label
a.-e.	A307 31c any single
1068	Sheet of 5 + label
a.-e.	A307 60c any single
Nos. 1065-1068 (4)	

Nos. 1065-1068 contain label inscribed "CENTENARY OF THE STATUE OF LIBERTY" in two or five lines.



Second Republic, 2nd Anniv. A308

Design: Natl. flag, coat of arms, hand grip, Pres. Doe and Vice Pres. Moniba.

1988, Jan. 6 **Perf. 14 1/2**
 1069 A308 10c multicolored .30 .30
 1070 A308 35c multicolored 1.00 1.00



UN Child Survival Campaign — A309

1988, Jan. 15 **Perf. 13x13 1/2, 13 1/2x13**
 1071 A309 3c Breast-feeding .20 .20
 1072 A309 6c Oral rehydration therapy, vert. .20 .20
 1073 A309 31c Immunization .70 .70
 1074 A309 \$1 Growth monitoring, vert. 2.00 2.00
 Nos. 1071-1074 (4) 3.10 3.10



Inauguration of the Second Republic — A310

Design: Pres. Doe greeting Chief Justice Emmanuel N. Gbalazeh.

1988, Jan. 15 **Perf. 13x13 1/2**
 1075 A310 6c multicolored .20 .20

Samuel Kanyon Doe Sports Complex, Opened Apr. 12, 1986 A311



1988, Jan. 15
 1076 A311 31c multicolored .65 .65



Green (Agricultural) Revolution — A312

1988, Apr. 4 **Perf. 15**
 1077 A312 10c multicolored .25 .25
 1078 A312 35c multicolored .75 .75



US Peace Corps in Liberia, 25th Anniv. A313

1988, Apr. 4
 1079 A313 10c multicolored .25 .25
 1080 A313 35c multicolored .75 .75

Souvenir Sheet



1988 Summer Olympics, Seoul — A314

1988, Apr. 14 **Perf. 14**
 1081 A314 \$3 multicolored 4.25 4.25

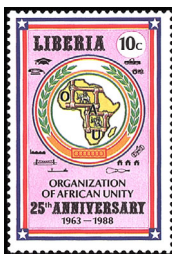

Organization of African Unity, 25th Anniv. — A315

1988, May 25
 1082 A315 10c multicolored .25 .25
 1083 A315 35c multicolored .75 .75
 1084 A315 \$1 multicolored 2.50 2.50
 Nos. 1082-1084 (3) 3.50 3.50



Rail Transport A316

1988, July 30 **Litho. Perf. 14 1/2**
 1085 A316 10c GP10 at Nimba .30 .30
 1086 A316 35c Triple-headed iron ore train .90 .90

Souvenir Sheets **Perf. 11**

1087 A316 \$2 King Edward II, 1930 2.25 2.25
 1088 A316 \$2 GWR 57 No. 3697, 1941 2.25 2.25
 1089 A316 \$2 GWR 0-4-2T No. 1408, 1932 2.25 2.25
 1090 A316 \$2 GWR No. 7034 Ince Castle, 1950 2.25 2.25

#1087-1090 contain one 64x44mm stamp each.

Nos. 1087-1090 with Added Text

1993, Aug. 3 **Souvenir Sheets**
 1087a With added text in margin 4.00 4.00
 1088a With added text in margin 4.00 4.00
 1089a With added text in margin 4.00 4.00
 1090a With added text in margin 4.00 4.00

Added text on Nos. 1087a-1090a reads: "25th ANNIVERSARY OF THE LAST STEAM TRAIN TO / RUN ON BRITISH RAIL 1968-1993."



1988 Summer Olympics, Seoul — A317

1988, Sept. 13 **Litho.**
 1091 A317 10c Baseball .20 .20
 1092 A317 35c Hurdles .40 .40
 1093 A317 45c Fencing .50 .50

1094 A317 80c Synchronized Swimming .90 .90
 1095 A317 \$1 Yachting 1.10 1.10
 Nos. 1091-1095 (5) 3.10 3.10

Souvenir Sheet

1096 A317 \$1.50 Tennis 1.60 1.60
 Intl. Tennis Federation, 75th anniv. (\$1.50).



St. Joseph's Catholic Hospital, 25th Anniv. A318

1988, Aug. 26 **Litho. Perf. 14 1/2**
 1097 A318 10c shown .20 .20
 1098 A318 10c Hospital, 4 staff members .20 .20
 1099 A318 35c St. John of God .40 .40
 1100 A318 \$1 Doctor, nurse, map 1.10 1.10
 Nos. 1097-1100 (4) 1.90 1.90

Common Design Types pictured following the introduction.

Lloyds of London, 300th Anniv. Common Design Type



CD341

Designs: 10c, Royal Exchange destroyed by fire, 1838, vert. 35c, Air Liberia BN2A aircraft. 45c, Supertanker Chevron Antwerp. \$1, Lakonia on fire off Madeira, 1963, vert.

1988, Oct. 31 **Litho. Perf. 14**
 1101 CD341 10c multicolored .20 .20
 1102 CD341 35c multicolored .40 .40
 1103 CD341 45c multicolored .50 .50
 1104 CD341 \$1 multicolored 1.10 1.10
 Nos. 1101-1104 (4) 2.20 2.20



Sasa Players A319

Perf. 14x14 1/2, 14 1/2x14
 1988, Sept. 30 **Litho.**
 1105 A319 10c Monkey bridge, vert. .25 .25
 1106 A319 35c shown .75 .75
 1107 A319 45c Snake dancers, vert. 1.00 1.00
 Nos. 1105-1107 (3) 2.00 2.00



Intl. Fund for Agricultural Development, 10th Anniv. — A320

1988, Oct. 7 **Litho. Perf. 14x14 1/2**
 1108 A320 10c Crops .25 .25
 1109 A320 35c Spraying crops, livestock 1.00 1.00

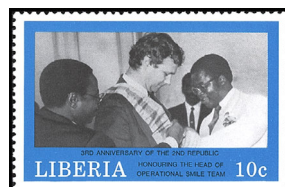

3rd Anniv. of the 2nd Republic — A321

1989, Jan. 6 **Litho. Perf. 14**
 1110 A321 10c Pres. Doe, officials .25 .25
 1111 A321 35c like 10c .80 .80
 1112 A321 50c Pres. Doe, doctor 1.25 1.25
 Nos. 1110-1112 (3) 2.30 2.30

US Presidents Type of 1981-82

1989, Jan. 20 **Perf. 13 1/2x14**
 1113 A280 \$1 George Bush 2.50 2.50



Rissho Kosei-Kai Buddhist Assoc., Tokyo, 50th Anniv. — A322

Natl. flags and: No. 1114, "Harmony" in Japanese. No. 1115, Organization headquarters, Tokyo. No. 1116, Nikkyo Niwano, founder, 50c, Statue of Buddha in the Great Sacred Hall.

1989, Feb. 28 **Litho. Perf. 14x14 1/2**
 1114 A322 10c multicolored .30 .30
 1115 A322 10c multicolored .30 .30
 1116 A322 10c multicolored .30 .30
 1117 A322 50c multicolored 1.40 1.40
 Nos. 1114-1117 (4) 2.30 2.30

Librarian-Japanese friendship.

Souvenir Sheet



Emperor Hirohito of Japan (1901-1989) — A323

Commemorative coins: a, Silver. b, Gold.

1989, Feb. 28 **Unwmk. Perf. 14 1/2**
 1118 A323 Sheet of 2 3.25 3.25
 a-b. 75c any single 1.65 1.65
 For overprint see No. 1147.



Mano River Union, 15th Anniv. A324

Natl. flag, crest and: 10c, Union Glass Factory, Gardnersville, Monrovia. 35c, Pres. Doe, Momoh of Sierra Leone and Conte of Guinea. 45c, Monrovia-Freetown Highway. 50c, Sierra Leone-Guinea land postal services. \$1, Communique, 1988 summit.

Unwmk.

1989, May 8 **Litho. Perf. 14**
 1119 A324 10c multicolored .20 .20
 1120 A324 35c multicolored .70 .70
 1121 A324 45c multicolored .90 .90
 1122 A324 50c multicolored 1.00 1.00
 1123 A324 \$1 multicolored 2.00 2.00
 Nos. 1119-1123 (5) 4.80 4.80



World Telecommunications Day — A325

1989, May 17 Litho. Perf. 12½
1124 A325 50c multicolored .55 .55

Moon Landing, 20th Anniv.
Common Design Type



CD342

Apollo 11: 10c, Recovery ship USS Okinawa. 35c, Buzz Aldrin, Neil Armstrong and Michael Collins. 45c, Mission emblem. \$1, Aldrin steps on the Moon. \$2, Aldrin preparing to conduct experiments on the Moon's surface.

Perf. 14x13½, 14 (35c, 45c)
1989, July 20 Litho. Wmk. 384
Size of Nos. 1126-1127: 29x29mm
1125 CD342 10c multicolored .20 .20
1126 CD342 35c multicolored .35 .35
1127 CD342 45c multicolored .50 .50
1128 CD342 \$1 multicolored 1.10 1.10
Nos. 1125-1128 (4) 2.15 2.15

Souvenir Sheet

1129 CD342 \$2 multicolored 2.10 2.10

Souvenir Sheet

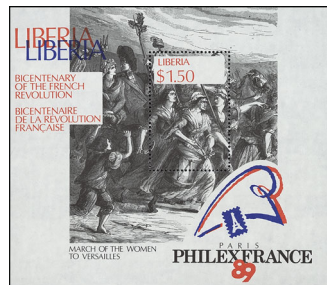

The Women's March on Versailles — A326

1989, July 7 Wmk. 384 Perf. 14
1130 A326 \$1.50 multicolored 2.50 2.50
French revolution, bicent., PHILEXFRANCE '89.

Souvenir Sheet



Renovation and Re-dedication of the Statue of Liberty, 1986 — A327

Photographs: a, Workman. b, French dignitary, US flag. c, Dignitaries at ceremony, statue.

Perf. 14x13½
1989, Oct. 2 Litho. Wmk. 373
1131 Sheet of 3 .90 .90
a.-c. A327 25c any single .30 .30
World Stamp Expo '89 and PHILEXFRANCE '89.



A328



A329

Souvenir Sheet

1989, Nov. 17 Unwmk. Perf. 14½
1132 A328 \$2 black 3.50 3.50
World Stamp Expo '89, Washington, DC.

1989, Dec. 22 Unwmk. Perf. 14
1133 A329 45c Nehru, signature, flag .50 .50
1134 A329 50c Nehru, signature .55 .55
Jawaharlal Nehru, 1st Prime Minister of independent India.



New Standard-A Earth Satellite Station — A330

1990, Jan. 5
1135 A330 10c shown .20 .20
1136 A330 35c multi, diff. .45 .45



US Educational & Cultural Foundation in Liberia, 25th Anniv. (in 1989) — A331

1990, Jan. 5
1137 A331 10c multicolored .20 .20
1138 A331 45c multicolored .50 .50

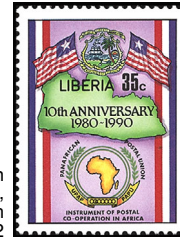

Pan-African Postal Union, 10th Anniv. — A332

1990, Jan. 18 Perf. 13x12½
1139 A332 35c multicolored .40 .40



Flags of Liberian Counties — A333

Designs: a, Bomi. b, Bong. c, Grand Bassa. d, Grand Cape Mount. e, Grand Gedeh. f, Grand Kru. g, Lofa. h, Margibi. i, Maryland. j, Montserrado. k, Nimba. l, Rivercess. m, Sinoe.

Perf. 14x13½
1990, Mar. 2 Litho. Unwmk.
1140 Strip of 13 2.60 2.60
a.-m. A333 10c any single .20 .20
1141 Strip of 13 9.10 9.10
a.-m. A333 35c any single .70 .70
1142 Strip of 13 11.70 11.70
a.-m. A333 45c any single .90 .90
1143 Strip of 13 13.00 13.00
a.-m. A333 50c any single 1.00 1.00
1144 Strip of 13 26.00 26.00
a.-m. A333 \$1 any single 2.00 2.00
Nos. 1140-1144 (5) 62.40 62.40

Queen Mother, 90th Birthday
Common Design Types



At Age 6 — CD343



At Age 22 — CD344

Perf. 14x15
1991, Oct. 28 Wmk. 384
1145 CD343 10c multicolored .20 .20

Perf. 14½
1146 CD344 \$2 brn & blk 2.10 2.10
For overprints see Nos. 1162-1163.

Souvenir Sheet



No. 1118 Overprinted

Perf. 14½
1991, Nov. 16 Litho. Unwmk.
1147 A323 Sheet of 2 2.00 2.00
a.-b. 75c any single 1.00 1.00



National Unity — A334

35c, Hands clasp over map of Liberia. 45c, Liberian flag, hands, African map. 50c, All Liberia conference, March 1991, conferees, flag, map.

1991, Dec. 30 Perf. 13½
1148 A334 35c multicolored .70 .70
1149 A334 45c multicolored .90 .90
1150 A334 50c multicolored 1.00 1.00
Nos. 1148-1150 (3) 2.60 2.60



1992 Summer Olympics, Barcelona — A335

1992, Aug. 7 Litho. Perf. 14
1151 A335 45c Boxing .50 .50
1152 A335 50c Soccer .55 .55
1153 A335 \$1 Weight lifting 1.10 1.10
1154 A335 \$2 Water polo 2.10 2.10
Nos. 1151-1154 (4) 4.25 4.25

Souvenir Sheet

1155 A335 \$1.50 Running 1.60 1.60



Disarmament — A336

50c, Disarm today. \$1, Join your parents & build Liberia. \$2, Peace must prevail in Liberia.

1993, Feb. 10 Litho. Perf. 13½x14
1156 A336 50c multicolored 1.00 1.00
1157 A336 \$1 multicolored 2.00 2.00
1158 A336 \$2 multicolored 4.00 4.00
Nos. 1156-1158 (3) 7.00 7.00

See Nos. 1237-1239.

Miniature Sheets



Flora and Fauna — A337

Flora: No. 1159a, Papaya. b, Sausage tree. c, Angraecum eichlerianum. d, Arachnis flos-aeris. e, Screw pine. f, African tulip tree. g, Coffee tree. h, Bolusiella talbotii. i, Bulbophyllum lepidum. j, Oeceoclades maculata. k, Plectrelminthus caudatus. l, Diaphanthe rutila.

Fauna: No. 1160a, Diana monkey. b, Flying squirrel. c, Egyptian rousette. d, Serval. e, Potto. f, Chimpanzee. g, African horned chameleon. h, Royal python. i, Golden cat. j, Banded duiker. k, Pygmy hippopotamus. l, Water chevrotain.

Birds: No. 1161a, Grey heron. b, Bat hawk. c, Martial eagle. d, Little sparrow hawk. e, Hoopoe. f, Red bishop. g, Purple-throated sunbird. h, African fish eagle. i, African grey parrot. j, Black-crowned night heron. k, Swallow. l, Great white egret.

1993-94 Litho. Perf. 14
Sheets of 12
 1159 A337 70c #a.-l. 17.50 17.50
 1160 A337 90c #a.-l. 22.50 22.50
 1161 A337 \$1 #a.-l. 25.00 25.00
 Nos. 1159-1161 (3) 65.00 65.00
 Issued: 70c, 10/14; 90c, 11/18; \$1, 1/14/94.

Nos. 1145-1146 Ovpd. with Hong Kong '94 Emblem
Perf. 14x15
1994, Feb. 18 Litho. Wmk. 384
 1162 CD343 10c multicolored .20 .20
Perf. 14½
 1163 CD344 \$2 multicolored 4.00 4.00

Miniature Sheet of 8



Roberts Field, Monrovia, 50th Anniv. A338

a, Vickers Supermarine Spitfire Mk IX. b, Boeing B-17G. c, Douglas A-20 Boston. d, North American B-25J Mitchell. e, Beech C-45 Expeditor. f, Douglas C-54. g, Piper L4 Cub. h, Martin B2M-3C.

1994, July 11 Litho. Perf. 13½x13
 1164 A338 35c #a.-h. + label 5.75 5.75

Souvenir Sheets of 1

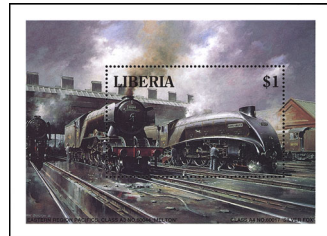

Locomotives — A339

Designs: No. 1165, Class A3 #60044 Melton, Class A4 #60017 Silver Fox. No. 1166, GWR 2-6-2 Prairie Tank #4561. No. 1167, GWR 2-6-2 Small Prairie. No. 1168, GWR Castle Class 4-6-0 No. Kinswear Castle. No. 1169, GWR 0-6-0 Pannier Tank. No. 1170, Bong Mining Company diesel hauling iron ore. Illustration reduced.

1994, Aug. 16 Litho. Perf. 14
 1165-1170 A339 \$1 each 2.00 2.00
 See Nos. 1194-1199, 1205.

Liberian Natl. Red Cross, 75th Anniv. — A340



Designs: 70c, No. 1172, Globe. No. 1173, \$2, Jean-Henri Dunant.

1994, Oct. 3 Litho. Perf. 14½x14
 1171 A340 70c multicolored 1.40 1.40
 1172 A340 \$1 multicolored 2.00 2.00
 1173 A340 \$1 multicolored 2.00 2.00
 1174 A340 \$2 multicolored 4.00 4.00
 Nos. 1171-1174 (4) 9.40 9.40

End of World War II, 50th Anniv. Common Design Types

70c, Sunderland on U-boat patrol. 90c, US Army Engineer Task Force. \$1, MV Abosso sunk off Liberia, 1942. #1178, MV Adda sunk off Liberia, 1941.
 #1179, Obverse of US Victory Medal depicting Liberty.

1995, May 8 Litho. Perf. 13½
 1175 CD351 70c multicolored .75 .75
 1176 CD351 90c multicolored 1.00 1.00
 1177 CD351 \$1 multicolored 1.10 1.10
 1178 CD351 \$2 multicolored 2.00 2.00
 Nos. 1175-1178 (4) 4.85 4.85

Souvenir Sheet Perf. 14

1179 CD352 \$2 multicolored 4.00 4.00



Wild Animals A341

1995, June 1 Perf. 14
 1180 A341 70c Cheetah 1.40 1.40
 1181 A341 70c Giraffe 1.40 1.40
 1182 A341 90c Rhinoceros 1.75 1.75
 1183 A341 \$1 Elephant 2.00 2.00
 1184 A341 \$2 Lion 4.00 4.00
 Nos. 1180-1184 (5) 10.55 10.55

Souvenir Sheet

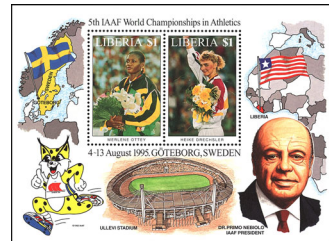

1995 IAAF World Track & Field Championships, Gothenburg — A342

Designs: a, Merlene Ottey. b, Heike Drechsler. Illustration reduced.

1995, Aug. 4 Litho. Perf. 14
 1185 A342 \$1 Sheet of 2, #a.-b. 4.00 4.00

Miniature Sheet of 8

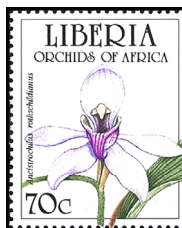

Orchids — A343

Designs: a, Ancistrochilus rothschildianus. b, Disa uniflora. c, Polystachya ottoniana. d, Aerangis brachycarpa. e, Plectrelminthus caudatus. f, Polystachya bella. g, Ansellia africana. h, Bulbophyllum cochleatum.

1995, Sept. 1 Perf. 13
 1186 A343 70c #a.-h. + label 14.00 14.00
 Singapore '95.

UN, 50th Anniv. Common Design Type

Designs: 25c, UN Land Rovers. 50c, Delivering food supplies. \$1, Ilyushin IL-76 freighter airlifting supplies. \$2, MIL MI-8 helicopter.

1995, Oct. 24 Litho. Perf. 14
 1187 CD353 25c multicolored .50 .50
 1188 CD353 50c multicolored 1.00 1.00
 1189 CD353 \$1 multicolored 2.00 2.00
 1190 CD353 \$2 multicolored 4.00 4.00
 Nos. 1187-1190 (4) 7.50 7.50

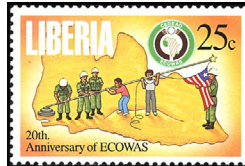

Economic Community of West African States, 20th Anniv. — A344

25c, Map, Liberian flag, soldiers, civilians. 50c, Soldier carrying child, vert. \$1, Logo, vert.

Perf. 13½x13, 13½x13
1995, Nov. 10 Litho.
 1191 A344 25c multicolored .50 .50
 1192 A344 50c multicolored 1.00 1.00
 1193 A344 \$1 multicolored 2.00 2.00
 Nos. 1191-1193 (3) 3.50 3.50

Train Type of 1994 Souvenir Sheets

Designs: No. 1194, 4-4-0 locomotive 11 "The Reno," galloping horses. No. 1195, Halvill station, Southern Region T9 class locomotive #30719. No. 1196, GWR 0-4-2T "1400" class locomotive #1408, cricket match. No. 1197, LMS Jubilee class 4-6-0, #45684 "Jutland," Kettering station. No. 1198, GWR 2-6-2 "Prairie" locomotive #4547, Lustleigh station. No. 1199, Wainwright "H" class 0-4-4T locomotive, winter countryside.

1996, Feb. 29 Litho. Perf. 14x15
 1194-1199 A339 \$1 each 2.00 2.00



Modern Olympic Games, Cent. — A345

1996, Apr. 22 Litho. Perf. 13
 1200 A345 20c Runners .40 .40
 1201 A345 35c Boxing .70 .70
 1202 A345 50c Javelin 1.00 1.00
 1203 A345 \$1 Hurdles 2.00 2.00
 Nos. 1200-1203 (4) 4.10 4.10



Butterflies A346

Designs: a, Papilio zalmoxis. b, Papilio dardanus. c, Charaxes varanes. d, Acraea natalica. e, Euphaedra neophron. f, Graphium antheus. g, Salamis anacardii. h, Kallima cymodoce. i, Precis hierta.

1996, May 22 Litho. Perf. 13½
 1204 A346 70c Sheet of 9, #a.-l. 12.50 12.50

Train Type of 1994

Design: G4a Class Pacific locomotive, Canadian Pacific Railroad.

1996, June 8 Litho. Perf. 14x15
 1205 A339 \$1 Sheet of 1 2.00 2.00
 CAPEX '96.



Fish A347

Designs: a, Atlantic Sailfish. b, Guinean flyingfish. c, Blue marlin. d, Little tunny (e). e, Common dolphin (f). f, Guanchanche barracuda. g, Guinean parrotfish. h, Cadenat's chromis (g). i, Dusky grouper (h). j, Hoefler's

butterflyfish (k). k, African hind (l). l, West African Angelfish.

1996, July 15 Litho. Perf. 14
 1206 A347 90c Sheet of 12, #a.-l. 21.50 21.50

The government of Liberia has been in chaos, and the country has been in a state of anarchy for some time. New issue stamps continue to be released into the philatelic market by agents. Stamps canceled-to-order and on first day covers probably exist.



Butterflies — A348

No. 1207: a, Euphaedra judith. b, Euphaedra eleus. c, Acraea encedon. d, Euphaedra neophron. e, Liptena praestans. f, Neptis exalena. g, Palla decius. h, Salamis cyfura. i, Pseudacraea dolomena. j, Anaphaeis eripha. k, Euphaedra themis. l, Hadrodontes varanes.

No. 1208: a, Papilio mnestheus. b, Papilio nobilis. c, Graphium antheus. d, Asterope benguelae. e, Graphium illyris. f, Emphaedra eupalus. g, Charaxes protolca. h, Cymothoe beckeri. i, Euphaedra cyparissa. j, Coliades chalybe. k, Mimacraea neokoton. l, Charaxes ethalon. \$2, Charaxes pelias.

1996 Litho. Perf. 14
Sheets of 12

1207 A348 20c #a.-l. 4.80
 1208 A348 25c #a.-l. 6.00

Souvenir Sheet

1209 A348 \$2 multicolored 4.00



Birds — A349



Marilyn Monroe (1926-62) A350

Designs, horiz: 35c, African jacana. 50c, Pel's fishing owl. \$1, Paradise whydah.

No. 1213: a, Turtle dove. b, Bee-eater. c, Golden oriole. d, Pied flycatcher. e, Sardinian warbler. f, Goliath heron. g, Rock thrush. h, Kestrel. i, Cattle egret. j, Woodchat shrike. k, Hoopoe. l, Great egret.

No. 1214, horiz: a, Red faced crimsonwing. b, Egyptian goose. c, African pitta. d, Paradise flycatcher. e, Garganey. f, Southern carmine bee-eater. g, Fulvous whistling duck. h, Village weaver. i, Martial eagle. \$2, Pintail duck, horiz.

1996
 1210-1212 A349 Set of 3 3.75
 1213 A349 25c Sheet of 12, #a.-l. 6.00
 1214 A349 35c Sheet of 9, #a.-l. 6.30

Souvenir Sheet

1215 A349 \$2 multicolored 4.00

1996
 1216 A350 20c multicolored .40
 No. 1216 was issued in sheets of 16.

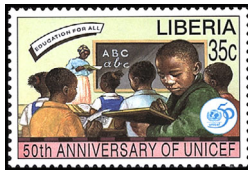

UNICEF, 50th Anniv. — A351

Designs: 35c, Education for all. 70c, Health care. \$1, Children first.

1996, Sept. 16 **Perf. 13 1/2x13**
1217-1219 A351 35c Set of 3 4.10



1996 Summer Olympic Games, Atlanta A352

Designs: #1220, 20c, Cricket (discontinued sport), vert. #1221, 20c, Babe Didrikson, vert. #1222, 35c, Vitaly Scherpo, winner of 6 gold medals, 1992, vert. #1223, 35c, Betty Robinson, vert. #1224, 50c, Cuban baseball team, gold medal, 1992. #1225, 50c, Ancient Greek wall painting of boxers, vert. #1226, \$1, Stadium, Barcelona, 1992. #1227, \$1, Stadium, Amsterdam, 1928, vert.

Olympic events, vert: #1228a, Men's athletics. b, Men's gymnastics. c, Weight lifting. d, Women's volleyball. e, Women's diving. f, Women's gymnastics. g, Women's track. h, Women's tennis. i, Discus.

Boxing gold medalists, boxing, vert: #1229a, Tyrell Biggs, US. b, Isan Gura, Tanzania (no medal). c, Mark Breland, US. d, Teofil Stoilov, Cuba. e, Ray Leonard, US. f, Michael Spinks, US. g, Joe Frazier, US. h, Floyd Patterson, US. i, George Foreman, US. \$2, Evelyn Ashford.

1996 **Litho. Perf. 14**
1220-1227 A352 Set of 8 8.20

Sheets of 9

1228-1229 A352 35c #a.-i, each 6.30

Souvenir Sheet

1230 A352 \$2 multicolored 4.00



Flowering and Flowering Trees — A353

a, Olive tree. b, Olive flower. c, Fig tree. d, Almond tree. e, Almug tree. f, Cedar. g, Pomegranate (b). h, Citron. i, Date palm (d, e, j). j, Date palm (fruit). k, Cedar of Lebanon. l, Rock rose. m, Narcissus. n, Oleander (i). o, Date palm (flower). p, Shittah tree. q, Yacinth. r, Barley, flax (s). s, Grape vine. t, Lily of the field. u, Mandrake. v, Caper desire. w, Madonna lily. x, Aloe (s). y, Date palm tree.

1996
1231 A353 25c Sheet of 25, #a.-y. 12.50 12.50

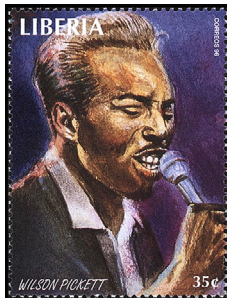

History of Rock and Roll A354

Designs: a, Wilson Pickett. b, Bill Haley. c, Otis Redding. d, Fats Domino. e, Buddy Holly. f, Chubby Checker. g, Marvin Gaye. h, Jimi Hendrix.

1996 **Perf. 13 1/2x14**
1232 A354 35c Sheet of 8, #a.-h. 5.50 5.50
+ label



A355



A356

Kingfishers: a, Striped. b, Grey-headed. c, Pied. d, Giant. e, Shining-blue.

1996, Oct. 7 **Litho. Perf. 13 1/2**
1233 A355 75c Strip of 5, #a.-e. 7.50

See No. 1236.

1996, Nov. 1 **Litho. Perf. 14 1/2x14**
1234 A356 \$1 shown 2.00
1235 A356 \$1 As older man 2.00

Mao Zedong, 20th death Anniv.

Kingfisher Type of 1996

Souvenir Sheet

1997, Feb. 3 **Litho. Perf. 14**
1236 A355 \$1 like #1233b 2.00

Hong Kong '97.
No. 1236 contains one 29x43mm stamp.

Disarmament Type of 1993
Inscribed "PEACE TODAY"

1997 **Litho. 13 1/2x14**
1237 A336 \$1 like #1157 1.90
1238 A336 \$2 like #1158 3.75
1239 A336 \$3 like #1156 5.75
Nos. 1237-1239 (3) 11.40

Nos. 1237-1239 are dated 1996.

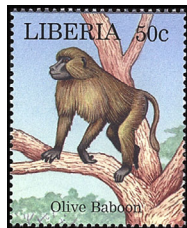

Wildlife — A357

Designs: a, Olive baboon. b, Leopard. c, African tree pangolin. d, Vervet. e, Aardvark. f, Spotted hyena. g, Hunting dog. h, Thomson's gazelle. i, Warthog. j, African civet. k, Nile crocodile. l, African polecat.

1997, Apr. 2 **Litho. Perf. 14**
1240 A357 50c Sheet of 12, #a.-l. 12.00



Deng Xiaoping (1904-97), British Transfer of Hong Kong — A358

Different portraits of Deng Xiaoping, "July 1, 1997." Hong Kong: 70c, In daylight, vert. \$1, At night.
No. 1243: a, 50c. b, 70c. c, \$1.20.
Illustration reduced.

1997 **Litho. Perf. 14**
1241 A358 70c multicolored 1.40
1242 A358 \$1 multicolored 2.00
1243 A358 Sheet of 3, #a.-c. 4.80

#1241 is 28x44mm, and was issued in sheets of 4. #1242 was issued in sheets of 3.



UNESCO, 50th Anniv. — A359

No. 1244, vert: a, Canals, Venice, Italy. b, Mosque of Badshahi, Gardens of Shalamar, Lahore, Pakistan. c, Palace of Orando, Spain. d, Grounds of Temple of Hera, Greece. e, Church and Monastery of Daphni, Greece. f, Fraser Island, Australia. g, Canadian Rocky Mountains Park, Canada. h, Church of Santo Domingo Puebla, Mexico.

No. 1245, vert: a, City of Ohrid and lake, Macedonia. b, Thracian Tomb of Sveshtari, Bulgaria. c, Monastery of Hossios Luckas, Greece. d, Church of Santa Cristina of Lena, Spain. e, Church of Santa Maria Della Salute, Venice, Italy. f, Center of Puebla, Mexico. g, Bagrati Cathedral, Georgia. h, Quebec City, Canada.

No. 1246: a, Ngorongoro Conservation Area, Tanzania. b, Garamba Natl. Park, Zaire. c, Canaima Natl. Park, Venezuela. d, Simien Natl. Park, Ethiopia. e, Mana Pools Natl. Park, Zimbabwe.

No. 1247, Palace of Diocletian, Split, Croatia. No. 1248, Monument of Nubia at Abu Simbel, Egypt. No. 1249, Quedlinberg, Germany.

Perf. 13 1/2x14, 14x13 1/2

1997, June 17 **Litho.**
1244-1245 A359 50c #a.-h., each 8.00

Sheets of 8 + Label

1246 A359 70c #a.-e. 7.00

Sheet of 5 + Label

1247-1249 A359 \$2 each 4.00

Souvenir Sheets

1247-1249 A359 \$2 each 4.00



Queen Elizabeth II, Prince Philip, 50th Wedding Anniv. — A360

No. 1250: a, Queen holding umbrella. b, Royal arms. c, Prince in white uniform. Queen. d, Queen waving. Prince. e, Windsor Castle. f, Prince Philip.

No. 1251, Queen seated on sofa. No. 1252, Queen, Prince wearing robes of Order of the Garter.

1997, June 17 **Perf. 14**
1250 A360 50c Sheet of 6, #a.-f. 6.00 6.00

Souvenir Sheet

1251-1252 A360 \$2 each 4.00 4.00

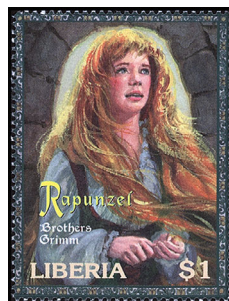

Grimm's Fairy Tales A361

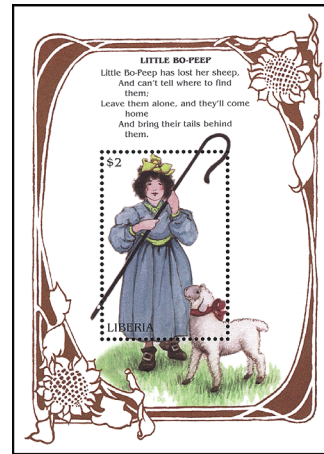

Mother Goose — A362

Scenes from Rapunzel: a, Girl. b, Wicked person, raven. c, Prince. No. 1254, Prince rescuing girl.

No. 1255, Little Bo Peep, sheep.

1997, June 17 **Perf. 13 1/2x14**
1253 A361 \$1 Sheet of 3, #a.-c. 6.00

Souvenir Sheets

1254 A361 \$2 multicolored 4.00

Perf. 14

1255 A362 \$2 multicolored 4.00

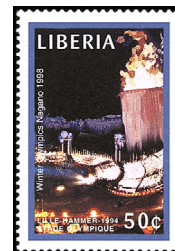

A363

1998 Winter Olympic Games, Nagano: 50c, Olympic Stadium, Lillehammer, 1994. 70c, Johann Koss, speed skating. \$1, Katarina Witt, figure skating. \$1.50, Sonia Henie, figure skating.

No. 1260: a, K. Seizinger, Alpine downhill skiing. b, J. Weissflog, 120-m ski jump. c, T. Kono, Nordic combined. d, G. Hackl, luge.

No. 1261: a, E. Bredesen, 90-m ski jump. b, L. Kjus, downhill skiing. c, B. Daehlie, cross-country skiing. d, P. Wiberg, combined Alpine skiing. e, S.L. Hattestad, freestyle skiing. f, G. Weder, D. Acklin, 2-man bobsled. g, Swedish hockey player. h, T. Alsgaard, cross-country skiing.

No. 1262, German biathlete, 1994. No. 1263, M. Wasmeier, giant slalom. No. 1264, J. Koss, speed skating, diff. No. 1265, V. Schneider, slalom.

1997, June 23 **Perf. 14**
1256-1259 A363 Set of 4 7.50

1260 A363 50c Strip or block of 4, #a.-d. 4.00

1261 A363 50c Sheet of 8, #a.-h. 8.00

Souvenir Sheets

1262-1265 A363 \$2 each 4.00

No. 1260 was issued in sheets of 8 stamps.

1997, July 1 **Litho. Perf. 14**

Flowers: No. 1266: a, Sugar cane dahlia. b, Windsor tall phlox. c, Creative art daylily. d, Columbine. e, Infinite Grace bearded iris. f, Fairy lilies mini amaryllis.

No. 1267: a, White coneflower. b, Peggy Lee hybrid tea rose. c, Daffodil. d, Bowl of Beauty peony. e, Hardy lily. f, Windflower.

No. 1268, Lily-flowered tulip. No. 1269, Chrysanthemum Potomac.

Sheets of 6

1266-1267 A364 50c #a.-f., each 6.00 6.00

Souvenir Sheets

1268-1269 A364 \$2 each 4.00 4.00



Flora and Fauna A365

No. 1270: a, Lovebirds. b, Genet. c, Leopard, crowned night heron. d, Gorilla. e, Giant wild boar. f, Elephant. g, Sterculia flower, skink. h, Ladybugs, bush baby. i, Cape primroses, ground hornbill.

No. 1271, Rufus-crowned roller. No. 1272, Gray heron.

1997, July 1

1270 A365 50c Sheet of 9, #a.-i. 9.00 9.00

Souvenir Sheets

1271-1272 A365 \$2 each 4.00 4.00

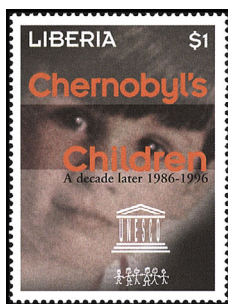

Chernobyl Disaster, 10th Anniv. A366

1997, June 17 Litho. Perf. 13 1/2 x 14
1273 A366 \$1 UNESCO 2.00 2.00

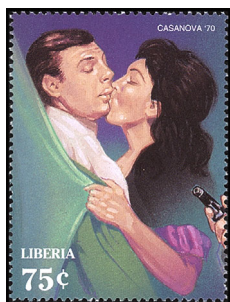

Marcello Mastroianni (1923-96), Actor — A367

Scenes from motion pictures: a, Casanova, 1970. b, Divorce Italian Style, c, 8 1/2. d, La Dolce Vita.

1997, Sept. 3

1274 A367 75c Sheet of 4, #a.-d. 6.00 6.00

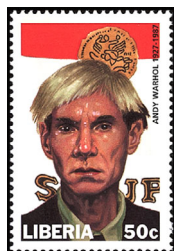

A368

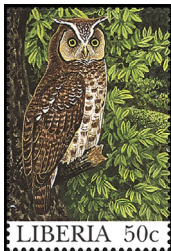

A369

Contemporary Artists and Their Paintings: No. 1275: a, Andy Warhol (1927-87). b, "Multicolored Retropective," by Warhol, 1979. c, "The Three Musicians," by Picasso, 1921. d, Pablo Picasso (1881-1973). e, Henri Matisse (1869-1954). f, "The Dance," by Matisse, 1910. g, "Lavender Mist," by Pollock, 1950. h, Jackson Pollock (1912-56).

No. 1276: a, Piet Mondrian (1872-1944). b, "Broadway Boogie Woogie," by Mondrian, 1942-43. c, "Persistence of Memory," by Dali, 1931. d, Salvador Dali (1904-89). e, Roy Lichtenstein (1923-97). f, "Artist's Studio: The Dance," by Lichtenstein, 1974. g, "Europe After the Rain," by Ernst, 1940-42. h, Max Ernst (1891-1976).

1997, Sept. 3 Perf. 14

Sheets of 8

1275-1276 A368 50c #a.-h., each 8.00 8.00
Nos. 1275b-1275c, 1275f-1275g, 1276b-1276c, 1276f-1276g are 53x38mm.

1997

Owls: a, Akun eagle. b, Shelley's eagle. c, African wood. d, Rufous fishing. e, Maned. f, Sandy scops.

1277 A369 50c Sheet of 6, #a.-f. 6.00 6.00



Birds — A370

Designs: 1c, Black bee-eater. 2c, Yellow-billed barbet. 3c, Carmine bee-eater. 4c, Malachite kingfisher. 5c, Emerald cuckoo. 10c, Blue-throated roller. 15c, Blue-headed bee-eater. 20c, Black-collared lovebird. 25c, Broad-billed roller. 50c, Blue-breasted kingfisher. 70c, Little bee-eater. 75c, Yellow spotted barbet. 90c, White-throated bee-eater. \$1, Double-toothed barbet. \$2, Blue-cheeked bee-eater. \$3, Narina's trogon.

1997

1278 A370 1c multicolored	.20	.20
1279 A370 2c multicolored	.20	.20
1280 A370 3c multicolored	.20	.20
1281 A370 4c multicolored	.20	.20
1282 A370 5c multicolored	.20	.20
1283 A370 10c multicolored	.20	.20
1284 A370 15c multicolored	.30	.30
1285 A370 20c multicolored	.40	.40
1286 A370 25c multicolored	.50	.50
1287 A370 50c multicolored	1.00	1.00
1288 A370 70c multicolored	1.40	1.40
1289 A370 75c multicolored	1.50	1.50
1290 A370 90c multicolored	1.80	1.80
1291 A370 \$1 multicolored	2.00	2.00
1292 A370 \$2 multicolored	4.00	4.00
1293 A370 \$3 multicolored	6.00	6.00
Nos. 1278-1293 (16)	20.10	20.10



1998 World Cup Soccer — A371

Players, Country, vert: 50c, Salenko, Russia. 70c, Schillaci, Italy. \$1, Lineker, England. \$1.50, Pele, Brazil. \$2, Fontaine, France. \$2, Rahn, W. Germany.

No. 1300, vert: a, Ardiles, Argentina. b, Romario, Brazil. c, Rummenigge, Germany. d,

Charlton, England. e, Villa, Argentina. f, Matthäus, Germany. g, Maradona, Argentina. h, Lineker, England.

No. 1301: a, Paulo Rossi, Italy. b, Ademir, Brazil. c, Grzegorz Lato, Poland. d, Gary Lineker, England. e, Gerd Müller, W. Germany. f, Johan Cruyff, Holland. g, Karl-Heinz Rummenigge, Germany. h, Mario Kempes, Argentina.

No. 1302, Beckenbauer, W. Germany, vert. No. 1303, Maier, W. Germany, vert.

Perf. 13 1/2 x 14, 14 x 13 1/2

1997, Oct. 1 Litho.

1294-1299 A371 Set of 6 6.50 6.50

Sheets of 8 + Label

1300-1301 A371 50c #a.-h., each 8.00 8.00

Souvenir Sheets

1302-1303 A371 \$6 each 12.00 12.00



Marine Life A372

No. 1304: a, Flamingoes (beach, palm trees). b, Six flamingoes. c, Sailfish (d), E. Egret. e, Yellow-tail snapper. f, Manatee. g, Clown coris. h, White-collar butterflyfish. i, Royal angelfish. j, Titan triggerfish. k, Three-striped wrasse. l, Pacific blue-eye. m, Wobegono. n, Jellyfish. o, Sea urchin, red sea triggerfish. p, Harlequin fish.

No. 1305, Seahorses, vert. No. 1306, Anemone fish.

1998, Mar. 9 Litho. Perf. 14

1304 A372 20c Sheet of 16, #a.-p. 6.50 6.50

Souvenir Sheets

Perf. 13 1/2 x 14, 14 x 13 1/2

1305-1306 A372 \$2 each 4.00 4.00

No. 1305 contains one 38x51mm stamp. No. 1306 contains one 51x38mm stamp.



Butterflies — A373

#1307, Orange tip. #1308, Saturn. #1309, Queen of Spain fritillary. #1310, Plain tiger. #1311, Doris. #1312, Forest queen. #1313, Figure-of-eight. #1314, Orange-barred sulphur.

#1315: a, Alfalfa. b, Orange-barred sulphur, diff. c, Union jack. d, Mocker swallowtail. e, Large green-banded blue. f, Common dotted border.

#1316: a, Cairns birdwing. b, Leafwing. c, Banded kin shoemaker. d, Tiger swallowtail. e, Adonis blue. f, Palmfly. #1317, Great orange tip. #1318, Japanese emperor.

1998, Apr. 6 Litho. Perf. 14

1307-1314 A373 50c Set of 8 8.00 8.00

Sheets of 6

1315-1316 A373 50c #a.-f., each 6.00 6.00

Souvenir Sheets

1317-1318 A373 \$2 multicolored 4.00 4.00



Noah's Ark — A374

No. 1319: a, Condors. b, Giraffes, skunks. c, Mallard ducks. d, Snowy owl. e, Snowy owl (face forward). f, Noah. g, Noah's wife. h, Polar bears. i, Elephants. j, Zebras. k, Rhinoceros. l, Sheep. m, Ruby-throated hummingbird. n,

Wives of Noah's sons. o, Bats. p, Ring-necked pheasant. q, Tiger. r, Deer. s, Kangaroos. t, Camels. u, Red-eyed frogs. v, Raccoons. w, Rooster. hen. x, Marmosets. y, Lions. \$2, Black-legged kittiwake gull, ark on top of mountain, horiz.

1998, May 4 Litho. Perf. 14

1319 A374 15c Sheet of 25, #a.-y. 7.50 7.50

Souvenir Sheet

1320 A374 \$2 multicolored 4.00 4.00



Liberian Mongoose — A375

World Wildlife Fund: a, Looking straight ahead. b, Holding object between front paws. c, With front legs on branch. d, With mouth wide open.

1998, June 16 Litho. Perf. 14

1321 A375 32c Block or strip of 4, #a.-d. 2.50 2.50

Issued in sheets of 12 stamps.

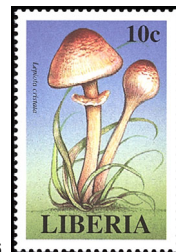

A376



A377

Mushrooms: 10c, Lepiota cristata. 15c, Russula emetica. 20c, Coprinus comatus. 30c, Russula cyanoxantha. 50c, Cortinarius violaceus. 75c, Amanita cothurnata. \$1, Stropharia cyanea. \$1.20, Panaeolus semiovatus.

No. 1330: a, Collybia butryacea. b, Asterophora parasitica. c, Tricholomopsis rutilans. d, Marasmius alliaceus. e, Mycena crocata. f, Mycena polygramma. g, Oudemansiella mucida. h, Entoloma conferendum. i, Entoloma serrulatum.

No. 1331: a, Cordyceps militaris. b, Xylaria hypoxylon. c, Sarcoscypha austriaca. d, Auriscalpium. e, Fomitopsis pinicola. f, Pleurotus ostreatus. g, Lepista fiaccida. h, Clitocybe metachroa. i, Hygrocybe conica.

No. 1332, Gomphidius roseus. No. 1333, Paxillus atrotomentosus. No. 1334, Russula occidentalis. No. 1335, Cantharellus cibarius.

1998, July 1

1322-1329 A376 Set of 8 8.50 8.50

Sheets of 9

1330-1331 A376 40c #a.-i., each 7.25 7.25

Souvenir Sheets

1332-1335 A376 \$2 each 4.00 4.00

1998, July 27 Litho. Perf. 14

Monarchs - #1336: a, Kaiser Wilhelm II, Germany. b, Qabus Bin Said, Oman. c, King Albert, Belgium. d, Haile Selassie, Ethiopia. e, King Hussein, Jordan. f, Sheik Jaber Al-Ahmad Al-Sabah, Kuwait.

No. 1337: a, Alexander the Great, Greece. b, Charlemagne, France. c, Cleopatra, Egypt. d, Henry VIII, England. e, Peter the Great, Russia. f, Frederick the Great, Prussia.

No. 1338: a, Queen Beatrix, Netherlands. b, King Juan Carlos, Spain. c, Queen Elizabeth II, England. d, Franz Joseph I, Austria-Hungary. e, Princess Grace, Monaco. f, King Carl XVI Gustaf, Sweden.

#1339, Empress Michiko, Japan. #1340, Emperor Akihito, Japan. #1341, Kublai Khan, China.

Sheets of 6

1336-1338 A377 50c #a.-f., each 6.00 6.00

Souvenir Sheets

1339-1341 A377 \$2 each 4.00 4.00

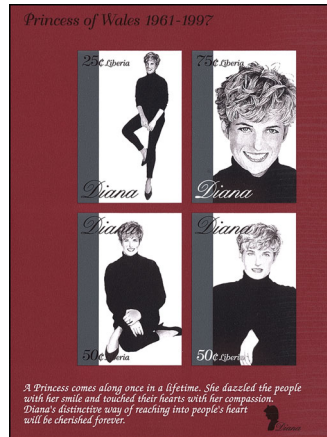

Diana, Princess of Wales (1961-97) — A378

Various portraits of Diana in black outfit.

1998 **Impperf.**

1342 A378 50c Sheet of 4, #a.-d. 4.00 4.00



Birds A379

#1343, Great green macaw. #1344, Crowned pigeon, vert. #1345, Blue-gray tanager. #1346, Roseate spoonbill, vert. #1347, Red-capped manakin. #1348, Groove-billed ani. #1349, South African crowned crane, vert. #1350, vert. a, African sunbird. b, Seven-colored tanager. c, Red-throated bee-eater. d, Blue-crowned motmot. e, Duvacul's trogon. f, Green bulbul. g, Grass-green tanager. h, Turaco. i, Hammer-head. j, Sarus crane. k, Limpkin. l, Ground hornbill. #1351, Red-crested touraco. #1352, Flamingo, vert.

1998, Aug. 31 **Litho.** **Perf. 14**

1343-1349 A379 32c Set of 7 4.50 4.50

1350 A379 32c Sheet of 12, #a.-l. 7.75 7.75

Souvenir Sheets

1351-1352 A379 \$2 each 4.00 4.00



Children's Stories A380

No. 1354: a, Tom Sawyer, by Mark Twain. b, Peter Rabbit, by Beatrix Potter. c, The Nutcracker, by E.T.A. Hoffman. d, Hansel & Gretel, by The Brothers Grimm. e, The Princess and the Pea, by Hans Christian Andersen. f, Oliver Twist, by Charles Dickens. g, Little Red Riding Hood, by The Brothers Grimm. h, Rumpelstiltskin, by The Brothers Grimm. i, The Wind & the Willows, by Kenneth Grahame. #2, Rapunzel, by Brothers Grimm.

1998, Sept. 16 **Litho.** **Perf. 14½**

1354 A380 40c Sheet of 9, #a.-i. 7.25 7.25

Souvenir Sheet

Perf. 13½

1355 A380 \$2 multicolored 4.00 4.00

No. 1355 contains one 38x51mm stamp.



Island, Marine Life A381

No. 1356: a, Litoria peronii. b, Volcano, denomination UL. c, Volcano, denomination UR. d, Egretta alba. e, Graphium antiphates itamputi. f, Rhododendron zoelleri. g, Boat. h, Lava flow. i, Cormorants. j, Vaccinium. k, Caranx latus. l, Dugongs. m, Underwater lava flow. n, Cetocarax bicolor. o, Chilomycterus spilostylus. p, Lienardella fasliatus. q, Aerobatus. r, Gray reef shark. s, Acanthurus leucosternon, denomination UR. t, Hippocampus kuda. u, Coral, denomination UR. v, Chelonia. w, Myripristis hexogona. x, Coral, denomination, UL. y, Acanthurus leucosternon, denomination UL.

No. 1357: a, Sperm whale (b, c), b, Lollipop tang. c, Bottlenose dolphin (b, f), d, Jackass penguin (h). e, Harlequin tuskfish. f, Manta ray (a, b, e, j). g, Sealion. h, Grouper (g, l). i, Hammerhead shark (m). j, Butterfly fish. k, Garibaldi (g). l, Marine iguana (p). m, Loggerhead turtle (n). n, Seahorse. o, Horseshow crab (n, p). p, Moray eel.

No. 1358: a, Walrus. b, Pockfish-harlequin. c, Striped marlin. d, Whale shark. e, Spiny boxfish. f, Porcupine fish. g, Octopus. h, Dragonfish. i, Sea krait.

No. 1359: a, Snapping turtle. b, Atlantic spadefish. c, Bottlenose dolphin. d, Humpback whale. e, Whitetip shark. f, Twilight and deep seafish. g, Moorish idol. h, American lobster. i, Stingrays.

#1360, Great white shark. #1361, Banner fish. #1362, Killer whale. #1363, Surgeon fish.

1998, Oct. 15 **Perf. 14**

1356 A381 15c Sheet of 25, #a.-y. 7.50 7.50

1357 A381 20c Sheet of 16, #a.-p. 6.50 6.50

Sheets of 9

1358-1359 A381 32c #a.-i., each 5.75 5.75

Souvenir Sheets

1360-1363 A381 \$2 each 4.00 4.00

International Year of the Ocean.



Diana, Princess of Wales (1961-97) A382

1998, Oct. 26 **Litho.** **Perf. 14½x14**

1364 A382 50c multicolored 1.00 1.00

No. 1364 was issued in sheets of 6.



Pablo Picasso (1881-1973) — A383

Entire paintings or details: 50c, Woman Throwing a Stone, 1931. 70c, Man with Sword and Flower, 1969, vert. \$1, Large Bather with a Book, 1937, vert. \$2, French Cancan, 1901.

1998, Oct. 26 **Perf. 14½**

1365-1367 A383 Set of 3 4.50 4.50

Souvenir Sheet

1368 A383 \$2 multicolored 4.00 4.00

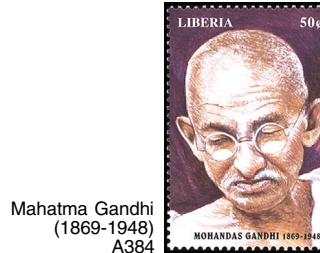

Mahatma Gandhi (1869-1948) A384

1998, Oct. 26 **Perf. 14**

1369 A384 50c shown 1.00 1.00

Souvenir Sheet

1370 A384 \$2 Portrait, diff. 4.00 4.00

No. 1369 was issued in sheets of 4.



1998 World Scout Jamboree, Chile — A385

Designs: a, Daniel Carter Beard, Ernest Thompson Seton, award scouts, 1912. b, Robert Baden-Powell in Matabeleland, 1896. c, Scout repairing small girl's wagon.

1998, Oct. 26

1371 A385 \$1 Sheet of 3, #a.-c. 6.00 6.00



Enzo Ferrari (1898-1988), Automobile Manufacturer — A386

No. 1372: a, King Leopold Cabriolet. b, 195 S. c, 250 GTO 64. \$2, 250MM Cabriolet.

1998, Oct. 26 **Litho.** **Perf. 14**

1372 A386 \$1 Sheet of 3, #a.-c. 4.25 4.25

Souvenir Sheet

1373 A386 \$2 multicolored 4.00 4.00

No. 1373 contains one 91x35mm stamp.



Royal Air Force, 80th Anniv. A387

No. 1374: a, Hawker Hurricane XII. b, Avro Lancaster in flight. c, Avro Lancaster B2. d, Supermarine Spitfire HG Mk 1XB.

No. 1375, Bristol F2B fighter, Eurofighter. No. 1376, Hawk, biplane.

1998, Oct. 26

1374 A387 70c Sheet of 4, #a.-d. 5.50 5.50

Souvenir Sheet

1375-1376 A387 \$2 each 4.00 4.00



Famous People and Events of the Twentieth Cent. — A388

No. 1380: a, Mao Tse-tung. b, Cultural Revolution begins. c, Promoting Third World unity. d, Zhou Enlai. e, Deng Xiaoping. f, Hong Kong returns to China, 1997. g, Shanghai, an Asian metropolis. h, Jiang Zemin.

No. 1381: a, Robert E. Peary. b, Expedition to the North Pole. c, Climbing Mt. Everest. d, Sir Edmund Hillary. e, Neil Armstrong. f, Walking on the moon. g, Expedition to the South Pole. h, Roald Amundsen. \$2, Matthew Henson.

1998, Dec. 1 **Litho.** **Perf. 14**

Sheets of 8

1380-1381 A388 40c #a.-h., each 6.50 6.50

Souvenir Sheet

1382 A388 \$2 multicolored 4.00 4.00

Nos. 1380b-1380c, 1380f-1380g, 1381b-1381c, 1380f-1381g are each 53x38mm.



Classic Cars A389

#1383, 1966-72 Lamborghini Miura. #1384, 1966-93 Alfa Romeo Spider. #1385, 1948-61 Jaguar XK140. #1386, 1959-63 Lotus Elite.

No. 1387: a, 1949-53 Bristol 401. b, 1952-55 Bentley Continental R. c, 1973-75 Lancia stratos. d, 1963-67 Chevrolet Corvette Stingray. e, 1948-52 Austin A90 Atlantic. f, 1969-90 Aston Martin V8.

No. 1388: a, 1961-75 Jaguar E-Type. b, 1955-57 Ford Thunderbird. c, 1964-73, Ford Mustang GT350. d, 1957-77 Fiat 500. e, 1955-59 BMW 507. f, 1963-65 Buick Riviera. No. 1389, 1945-55 MG TD. No. 1390, 1959-65 Rolls Royce Silver Cloud.

1998, Dec. 24

1383-1386 A389 32c Set of 4 2.50 2.50

Sheets of 6

1387-1388 A389 50c #a.-f., each 6.00 6.00

Souvenir Sheets

1389-1390 A389 \$2 each 4.00 4.00



New Year 1999 (Year of the Rabbit) — A390

Paintings, by Liu Jiyou (1918-83): No. 1391, Two rabbits. No. 1392, Three rabbits. No. 1393, Two rabbits, flowers, vert.

1999, Jan. 5

1391 A390 50c multicolored 1.00 1.00

1392 A390 50c multicolored 1.00 1.00

Souvenir Sheet

1393 A390 \$2 multicolored 4.00 4.00

Nos. 1391-1392 were issued in sheets of 2 each. No. 1393 contains one 43x52mm stamp.

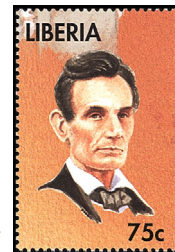

US Presidents A391

No. 1394, Various portraits of Abraham Lincoln. No. 1395, Various portraits of Bill Clinton.

1998, Dec. 1 **Litho.** **Perf. 14**

Sheets of 4

1394-1395 A391 75c #a.-d., each 1.50 1.50



Zhou Enlai (1898-1976), Chinese Premier — A392

Various portraits.

1999 **Litho.** **Perf. 14**
1396 A392 50c Sheet of 6, #a.-f. 6.00 6.00
Souvenir Sheet
1397 A392 \$2 multicolored 4.00 4.00



Raptors — A393

50c. Snowy owl. 70c. Barn owl. \$1, American kestrel \$1.50, Golden eagle.
 #1402: a, Eurasian eagle owl. b, Osprey. c, Egyptian vulture. d, Lizard buzzard. e, Pale chanting goshawk. f, Bald eagle.
 #1403: a, Goshawk. b, Laughing falcon. c, Oriental bay-owl. d, Swallow-tailed kite. e, Secretary bird. f, Brown falcon.
 #1404, Northern harrier. #1405, Peregrine falcon.

1999, Jan. 4
1398-1401 A393 Set of 4 7.50 7.50
Sheets of 6
1402-1403 A393 50c #a.-f., each 6.00 6.00
Souvenir Sheets
1404-1405 A393 \$2 each 4.00 4.00



Dinosaurs — A395

No. 1406, 50c, Pachyrhinosaur. No. 1407, 50c, Centrosaurus, vert. No. 1408, 70c, Pentaceratops, vert. No. 1409, 70c, Oviraptor, vert. \$1, Corythosaur. \$1.50, Stegosaurus, vert.
 No. 1412: a, Baryonyx (e). b, Pachycephalosaur (a, c), Homalcephale. d, Pterodustro (c, g), e, Pycnosteroideus. f, Giant nautiloid. g, Kronosaur (e, f), h, Giant cephalopod (g).
 No. 1413: a, Camarasaur. b, Albertosaur (c, f, g), c, Eudimorphodon (b, d), d, Dimorphodon (c). e, Compsognathus. f, Torosaurus. g, Nodosaurid (h), h, Probractosaurus.
 No. 1414, Tarbosaurus, vert. No. 1415, Shunosaurus, vert.

1999, Jan. 18
1406-1411 A395 Set of 6 5.00 5.00
Sheets of 8
1412-1413 A395 40c #a.-h., each 6.50 6.50
Souvenir Sheets
1414-1415 A395 \$2 each 4.00 4.00



Dinosaurs — A396

Designs: 50c, Brachiosaurus, vert. 70c, Tyrannosaurus, vert. \$1, Mosasaurus. \$1.50, Triceratops.
 No. 1420: a, Albertosaurus. b, Parasaurolophus. c, Styracosaurus. d, Struthiomimus. e, Ankylosaurus. f, Chasmosaurus.
 No. 1421, Deinonychus. No. 1422, Stegosaurus.

1999
1416-1419 A396 Set of 4 7.50 7.50
1420 A396 50c Sheet of 6, #a.-f. 6.00 6.00
Souvenir Sheets
1421-1422 A396 \$2 each 4.00 4.00



Flowers — A397

Designs: 50c, Tecophilaea cyanocrocus. 70c, Nymphoides peltata. \$1, Angraecum scottianum. \$1.50, Grevillea dielsiana.
 From grasslands - #1427: a, Cyrtopodium parviflorum. b, Catharanthus roseus. c, Acacia acuminata. d, Herbertia lahue. e, Protea venusta. f, Cilanthus formosus.
 From rainforests - #1428: a, Dendrobium rarum. b, Cyrtorchis arcuata. c, Zygopetalum intermedium. d, Cassia fistula. e, Saintpaulia ionantha. f, Heliconia collinsiana.
 No. 1429, Hibiscus tiliaceus. No. 1430, Rhododendron thomsonii.

1999, Feb. 8
1423-1426 A397 Set of 4 7.50 7.50
Sheets of 6
1427-1428 A397 50c #a.-f., each 6.00 6.00
Souvenir Sheets
1429-1430 A397 \$2 each 4.00 4.00



A398



Orchids — A399

#1431, 50c, Tridactyle bicaudata. #1432, 50c, Angraecum infundibulare. #1433, 70c, Oeococlades maculata. #1434, 70c, Ophrys fusca. #1435, \$1, Sobennikoffia robusta. #1436, \$1, Stenoglottis fimbriata. #1437, \$1.50, Plectrelminthus caudatus. #1438, \$1.50, Satiurium erectum.
 #1439: a, Angraecum eichlerianum. b, Ansellia africana. c, Cymbidiella pardalina. d, Angraecum eburnium. e, Ancistrochilus rothchildianus. f, Aerangis luteoalba.
 #1440: a, Dis cardinalis. b, Cyrtorchis arcuata. c, Cynorkis compacta. d, Disa kewensis. e, Eulophia guineensis. f, Eulophia speciosa.
 No. 1441, Angraecum compactum. No. 1442, Calanthe vestita.

1999, Mar. 13
1431-1438 A398 Set of 8 15.00 15.00
Sheets of 6
1439-1440 A398 50c #a.-f., each 6.00 6.00
Souvenir Sheets
1441-1442 A398 \$2 each 4.00 4.00

1999, Mar. 13

#1443, 50c, Calypso bulbosa. #1444, 50c, Maclellanara pagan lovesong. #1445, 70c, Masdevallia chimaera. #1446, 70c, Yamadara midnight. \$1, Cleistes divaricata. \$1.50, Oncidium golden sunset.
 #1449: a, Trichopilia tortilis. b, Stenoglottis longifolia. c, Telipogon pulcher. d, Esmeralda clarkei. e, Papilionanthe teres. f, Mormodes roleanum. g, Cypripedium acaule. h, Serapias lingua.

1443-1448 A399 Set of 6 9.75 9.75
1449 A399 30c Sheet of 8, #a.-h. 4.75 4.75



Wildlife — A400

No. 1450: a, Mink. b, Arctic fox. c, Lynx. d, Snowy owl. e, Polar bear. f, Golden eagle. \$2, Big horn sheep.

1999, Feb. 24 **Litho.** **Perf. 14**
1450 A400 50c Sheet of 6, #a.-f. 6.00 6.00
Souvenir Sheet
1451 A400 \$2 multicolored 4.00 4.00



Flora and Fauna A401

No. 1452: a, Madagascan red fody. b, Indri (e). c, Coral-billed nuthatch. d, Safaka (g, j), e, Golden piper. f, Aye aye (i), g, Croad-bordered grass yellow. h, Ring-tailed lemur (g, j, k), i, Parson's chameleon. j, Madagascar day gecko. k, Leaf-tailed gecko. l, Orchid.
 No. 1453, Wattled false sunbird. No. 1454, Parson's chameleon. No. 1455, Ring-tailed lemur.

1999, Apr. 1
1452 A401 20c Sheet of 12, #a.-l. 4.75 4.75
Souvenir Sheets
1453-1455 A401 \$2 each 4.00 4.00



Seabirds — A402

Designs: #1456, 50c, Harlequin duck. #1457, 50c, Eleanor's falcon, vert. #1458, 70c, Wilson's plover. #1459, 70c, Common eider. #1460, \$1, Little tern. #1461, \$1, American oystercatcher. #1462, \$1.50, Herring gull, vert. #1463, \$1.50, Brown pelican, vert.
 No. 1464, vert: a, Great cormorant. b, Crested cormorant. c, Red faced cormorant. d, Whimbrel. e, Tufted puffin. f, Ivory gull. g, Common murre. h, Shellduck. i, Razorbill.
 No. 1465: a, Common tern. b, Black-legged kittiwake. c, Bernacle goose. d, Black-headed gull. e, Semipalmated plover. f, Northern gannet. g, King eider. h, Iceland gull. i, Ring-billed gull.
 No. 1466, Arctic loon. No. 1467, Atlantic puffin. No. 1468, California gull, vert.

1999, Apr. 1 **Litho.** **Perf. 14**
1456-1463 A402 Set of 8 15.00 15.00

Sheets of 9
1464-1465 A402 30c #a.-i., each 5.50 5.50
Souvenir Sheets
1466-1468 A402 \$2 each 4.00 4.00



Queen Mother (b. 1900) — A404

No. 1475: a, With King George VI at wedding, 1923. b, In Nairobi, 1959. c, Wearing tiara, 1953. d, Wearing hat, 1990. \$2, Wearing hat, 1990, diff.

1999, Aug. 4 **Perf. 14**
1475 A404 \$1 Sheet of 4, #a.-d., + label 8.00 8.00
Souvenir Sheet

Perf. 13 3/4
1476 A404 \$2 multicolored 4.00 4.00
 No. 1476 contains one 38x51mm stamp.



Trains A405

Designs: 32c, Nozomi Train, Japan. 40c, 401 Intercity Express, Germany. 50c, C53, Japan Railways. 70c, Beuth 2-2-2, Germany.
 No. 1481: a, "Adler," Germany. b, Suburban EMU, Japan. c, Class 01, 4-6-2, Germany. d, Class 120 Bo-Bo, Germany. e, Class P8, 4-6-0, Germany. f, Fujikawa Express, Japan. g, Class 081, Germany. h, Kodama 8-car train, Japan. i, Class C62, 4-6-4, Japan.
 No. 1482: a, KF Type, 4-8-4, China. b, Minobu Line train, Japan. c, Class S34-40, Germany. d, Class EF81, Bo-Bo, Japan. e, V200, B-B, Germany. f, SVT 877 "Flying Hamburger," Japan. g, C51, 4-6-2 Japan Railways. h, AEO Single rail car, Germany. i, Class D51, Japan.
 No. 1483, Yamonote Line train, Japan. No. 1484, Class B8, Germany.

1999, Aug. 25 **Litho.** **Perf. 14**
1477-1480 A405 Set of 4 3.90 3.90
Sheets of 9
1481-1482 A405 40c #a.-i., each 7.25 7.25
Souvenir Sheets
1483-1484 A405 \$2 each 4.00 4.00



Dogs A406

No. 1485, Lhasa apso. 70c, Samoyed. No. 1487, vert.: a, Dalmatian. b, Pyrenean Mountain dog. c, Golden retriever. d, Bearded collie. e, Basset hound. f, Bernese Mountain dog.
 No. 1488, Beagle, vert.

1999, Aug. 30 **Perf. 14**
1485 A406 50c multicolored 1.00 1.00
1486 A406 70c multicolored 1.40 1.40
1487 A406 50c Sheet of 6, #a.-f. 6.00 6.00
Souvenir Sheet
1488 A406 \$2 multicolored 4.00 4.00

SEMI-POSTAL STAMPS



No. 127 Surcharged in Red

- 1915 Unwmk. Perf. 14**
B1 A49 2c + 3c on 10c
 a. Double red surcharge .85 2.75
 b. Double blue surcharge
 c. Both surcharges double
 d. Pair, one without "2c"

Same Surcharge On Official Stamp of 1912

- B2** A49 2c + 3c on 10c blk & ultra .85 2.75
 a. Double surcharge



Regular Issue of 1918 Surcharged in Black and Red

- 1918 Perf. 12 1/2, 14**
B3 A59 1c + 2c dp grn & blk .40 2.00
B4 A60 2c + 2c rose & blk .40 2.00
 a. Double surch., one inverted
 b. Invt'd. surch., cross double
 c. Invt'd. surch., cross omitted 17.00
B5 A61 5c + 2c gray bl & blk .20 .50
 a. Imperf., pair 9.25
B6 A62 10c + 2c dk green .20 .50
 a. Inverted surcharge 5.75 27.50
B7 A63 15c + 2c blk & dk grn 2.50 2.00
B8 A64 20c + 2c claret & blk .30 1.50
B9 A65 25c + 2c dk grn & grn .55 2.75
B10 A66 30c + 2c red vio & blk .40 2.00
B11 A67 50c + 2c ultra & blk .55 2.75
B12 A68 75c + 2c ol bis & blk 1.10 5.50
B13 A69 \$1 + 2c yel brn & bl 1.90 9.50
B14 A70 \$2 + 2c lt vio & blk 2.25 11.00
B15 A71 \$5 + 2c dk brown 9.50 47.50
 Nos. B3-B15 (13) 20.25 89.50

Used values are for postally canceled stamps.

Nos. 277-279 Surcharged in Red or Blue



- 1941 Unwmk. Perf. 12**
B16 A107 3c + 2c dk blue (R) 1.50 1.50
B17 A108 5c + 2c dull red brn 1.50 1.50
B18 A109 10c + 2c dk grn (R) 1.50 1.50
 Nos. B16-B18 (3) 4.50 4.50

Catalogue values for unused stamps in this section, from this point to the end of the section, are for Never Hinged items.



Research — SP1

Lithographed and Engraved

- 1954 Unwmk. Perf. 12 1/2**
B19 SP1 5c + 5c rose lilac & blk .20 .20
 Nos. B19, CB4-CB6 (4) .80 .80

The surtax was for the Liberian Government Hospital. No. B19 exists imperforate.

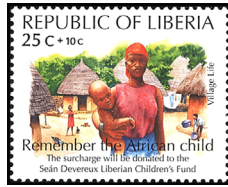

Remember the African Child SP2

Designs: 25c + 10c, Village life. 70c + 20c, Mr. Sean feeding children. 75c + 15c, Fleeing conflict. 80c + 20c, Nuns teaching children. No. B24, Nuns killed in Oct. 1992, vert. No. B25, Sean Devereux (1964-93), vert.

- Perf. 13 1/2 x 14**
1994, Jan. 6 Unwmk. Litho.
B20 SP2 25c + 10c multi .70 .70
B21 SP2 70c + 20c multi 1.75 1.75
B22 SP2 75c + 15c multi 1.75 1.75
B23 SP2 80c + 20c multi 2.00 2.00
 Nos. B20-B23 (4) 6.20 6.20

Souvenir Sheets

- B24** SP2 \$1.50 + 50c multi 4.00 4.00
B25 SP2 \$1.50 + 50c multi 4.00 4.00

Surtax for Sean Devereux Liberian Children's Fund.



Charities — SP3

Designs: 25c+10c, No. B30, Natl. map in flag colors, blind man with cane. No. B27, Logo depicting children. No. B28, Blind man crossing street. No. B29, Dr. Herman Grmeiner, children.

- 1995 Litho. Perf. 14**
B26 SP3 25c + 10c multi .70 .70
B27 SP3 80c + 20c multi 2.00 2.00
B28 SP3 80c + 20c multi 2.00 2.00
B29 SP3 \$1.50 + 50c multi 4.00 4.00
B30 SP3 \$1.50 + 50c multi 4.00 4.00
 Nos. B26-B30 (5) 12.70 12.70

Christian Assoc. of the Blind, 10th anniv. (#B26, B28, B30). SOS Children's Village (#B27, B29). Issued: #B27, B29, 4/26; others, 4/28.



George Weah, Soccer Player — SP4

Designs: 50c+20c, In AC Milan strip. 75c+25c, In Liberia Natl. strip. 80c+20c, With 1989 Golden Ball Award. \$1.50+50c, Two-time Golden Ball Winner.

- 1995, Oct. 6 Litho. Perf. 13x13 1/2**
B31 SP4 50c + 20c multi 1.40 1.40
B32 SP4 75c + 25c multi 2.00 2.00
B33 SP4 80c + 20c multi 2.00 2.00
B34 SP4 \$1.50 + 50c multi 4.00 4.00
 a. Souvenir sheet of 1, perf. 13 4.00 4.00
 Nos. B31-B34 (4) 9.40 9.40

Issued: No. B34a, 6/24/96. Surcharge for Liberian charities supported by George Weah.

AIR POST STAMPS

Regular Issue of 1928 Surcharged in Black "AIR MAIL" and New Values

- 1936, Feb. 28 Unwmk. Perf. 12**
C1 A102 6c on 2c violet 150.00 175.00
C2 A102 6c on 3c bis brn 150.00 175.00

Same Surcharge on Official Stamp of 1928

- C3** A102 6c on 1c green 150.00 175.00
 m. On No. 230 (error) 750.00
 Nos. C1-C3 (3) 450.00 525.00

Values are for stamps with disturbed gum. Many counterfeits exist.



Waco Plane — AP1

- 1936, Sept. 30 Engr. Perf. 14**
C3A AP1 1c yellow grn & blk .20 .20
C3B AP1 2c carmine & blk .20 .20
C3C AP1 3c purple & blk .20 .20
C3D AP1 4c orange & blk .20 .20
C3E AP1 5c blue & blk .20 .20
C3F AP1 6c green & blk .20 .20
 Nos. C3A-C3F (6) 1.20 1.20

Liberia's 1st air mail service of Feb. 28, 1936.

Nos. C3A-C3F exist in pairs imperf. between (value, \$50 each) and in pairs imperf. (value \$15 each).



Eagle in Flight — AP2



Sikorsky Amphibian — AP5



Trimotor Plane AP3



Egrets — AP4

Designs: 3c, 30c, Albatross.

- 1938, Sept. 12 Photo. Perf. 12 1/2**
C4 AP2 1c green .20 .20
C5 AP3 2c red orange .30 .20
C6 AP3 3c olive green .40 .20
C7 AP4 4c orange .45 .20
C8 AP4 5c brt blue grn .75 .20
C9 AP3 10c violet .75 .20
C10 AP5 20c magenta 1.10 .20
C11 AP3 30c gray black 1.75 .20

- C12** AP2 50c brown 2.25 .20
C13 AP5 \$1 blue 4.00 .20
 Nos. C4-C13 (10) 11.95 2.00

For surcharges see Nos. C17-C36, C45-C46, C47-C48, C49-C50.

Nos. 280-282 Overprinted in Red or Dark Blue



- 1941, Feb. 25 Perf. 12**
C14 A107 3c dark blue (R) 1.40 1.40
C15 A108 5c dull red brn (DB) 1.40 1.40
C16 A109 10c dark green (R) 1.40 1.40
 Nos. C14-C16 (3) 4.20 4.20

Nos. C4-C13 Surcharged in Black



- 1941 Perf. 12 1/2**
C17 AP2 50c on 1c green 1,800 200.00
C18 AP3 50c on 2c red org 125.00 77.50
C19 AP3 50c on 3c ol grn 125.00 77.50
C20 AP4 50c on 4c orange 47.50 30.00
C21 AP4 50c on 5c brt bl grn 47.50 30.00
C22 AP3 50c on 10c violet 47.50 30.00
C23 AP5 50c on 20c magenta 1,500 50.00
C24 AP3 50c on 30c gray blk 40.00 22.50
C25 AP2 50c brown 40.00 22.50
C26 AP5 \$1 blue 47.50 22.50

Nos. C17 to C26 with Additional Overprint of Two Bars, Obliterating "1941"



- 1942**
C27 AP2 50c on 1c green 5.25 5.25
C28 AP3 50c on 2c red org 5.25 4.50
C29 AP3 50c on 3c ol grn 4.75 4.50
C30 AP4 50c on 4c orange 3.75 4.75
C31 AP4 50c on 5c brt bl grn 2.25 2.25
C32 AP3 50c on 10c violet 3.25 3.25
C33 AP5 50c on 20c magenta 3.25 3.25
C34 AP3 50c on 30c gray blk 3.75 3.75
C35 AP2 50c brown 3.75 3.75
C36 AP5 \$1 blue 3.25 3.25
 Nos. C27-C36 (10) 38.50 38.50



Plane and Air Route from United States to South America and Africa AP6



Plane over House AP7

1942-44	Engr.	Perf. 12	
C37 AP6	10c rose	.20	.20
C38 AP7	12c brt ultra ('44)	.20	.20
C39 AP7	24c turq grn ('44)	.20	.20
C40 AP6	30c brt green	.20	.20
C41 AP6	35c red lilac ('44)	.20	.20
C42 AP6	50c violet	.20	.20
C43 AP6	70c olive gray ('44)	.30	.30
C44 AP6	\$1.40 scarlet ('44)	.70	.30
Nos. C37-C44 (8)		2.20	1.70

No. C3A-C3C, C5-C8, C12
Surcharged with New Values and
Large Dot, Bar or Diagonal Line in
Violet, Blue, Black or Violet and Black

1944-45	Perf. 12 1/2		
C45 AP3	10c on 2c (V+Bk)	25.00	19.00
C46 AP4	10c on 5c (V+Bk) (45)	8.75	8.75
C46A AP1	30c on 1c (Bk)	95.00	50.00
C47 AP3	30c on 3c (V)	110.00	47.50
C48 AP4	30c on 4c (V+Bk)	8.75	8.75
C48A AP1	50c on 3c (Bk)	22.50	22.50
C48B AP1	70c on 2c (Bk)	42.50	42.50
C49 AP3	\$1 on 3c (Bl)	16.00	16.00
C50 AP2	\$1 on 50c (V)	25.00	19.00
Nos. C45-C50 (9)		353.50	234.00

These surcharges were handstamped with the possible exception of the large "10 CTS." of No. C46 and the "30 CTS." of No. C48. On No. C47, the new value was created by handstamping a small, violet, broken "O" beside the large "3" of the basic stamp.
Surcharges on Nos. C46A, C48A, C48B are found inverted. Values same as normal.

?Roosevelt Type of Regular Issue
1945, Nov. 26 **Engr.**
C51 A116 70c brn & blk, *grysh* 1.25 1.20
Copies on thick white paper appeared later on the stamp market at reduced prices.

Monrovia Harbor Type
1947, Jan. 2
C52 A117 24c brt bluish grn 1.00 1.25

Without Inscription at Top
1947, May 16
C53 A117 25c dark carmine .40 .45

1st US Postage Stamps Type
1947, June 6
C54 A118 12c green .20 .20
C55 A118 25c brt red violet .20 .20
C56 A118 50c brt blue .20 .20
a. Souv. sheet of 4, #300, C54-C56 37.50
Nos. C54-C56 (3) .60 .60
No. C56a exists imperf., same value.



Matilda Newport Firing Cannon — AP11

1947, Dec. 1 **Engr. & Photo.**
C57 AP11 25c scar & gray blk 1.25 .30
See note after No. 304.



Monument to Joseph J. Roberts — AP12



Centenary Monument AP14

Design: 25c, Flag of Liberia.

1947, Dec. 22 **Engr.**
C58 AP12 12c brick red .30 .20
C59 AP12 25c carmine .50 .20
C60 AP14 50c red brown .80 .45
Nos. C58-C60 (3) 1.60 .85
Centenary of independence.



L. I. A. Plane in Flight AP15

1948, Aug. 17 **Perf. 11 1/2**
C61 AP15 25c red 1.50 1.50
C62 AP15 50c deep blue 1.00 1.00
1st flight of Liberian Intl. Airways, Aug. 17, 1948.



Map and Citizens — AP16



Farm Couple, Arms and Agricultural Products — AP17

1949, Apr. 12 **Litho.** **Perf. 11 1/2**
C63 AP16 25c multicolored .35 .65
C64 AP17 50c multicolored .35 .65
Nos. C63-C64 exist perf. 12 1/2. Definite information concerning the status of the perf. 12 1/2 set has not reached the editors. The set also exists imperf.

Type of Regular Issue of 1948-50
Design: William V. S. Tubman.

1949, July 21 **Engr.** **Perf. 12 1/2**
C65 A128 25c blue & black .60 .65
See No. C118.

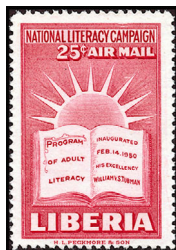

Sun and Open Book — AP18



UPU Monument AP19

1950, Feb. 14 **Engr.** **Perf. 12 1/2**
C66 AP18 25c rose carmine 1.00 .50
a. Souv. sheet of 2, #329, C66, imperf. 1.75 1.75
Campaign for National Literacy.

Catalogue values for unused stamps in this section, from this point to the end of the section, are for Never Hinged items.

1950, Apr. 21
C67 AP19 25c orange & vio 1.75 1.75
a. Souv. sheet of 3, #330-331, C67, imperf. 4.50 4.50
UPU, 75th anniv. (in 1949).
No. C67 exists imperf.



Map of Monrovia, James Monroe and Ashmun — AP20

50c, Jehudi Ashmun, President Tubman & map.

1952, Apr. 1 **Perf. 10 1/2**
C68 AP20 25c lilac rose & blk .20 .20
C69 AP20 50c dk blue & car .40 .40
a. Souvenir sheet of 8 15.00
Nos. C68-C69 exist imperf. Value about two and one half times that of the perf. set.
Nos. C68-C69 exist with center inverted. Value \$50 each.
No. C69a contains one each of Nos. 332 and C68, and types of Nos. 333-337 and C69 with centers in black; imperf.
The 25c exists in colors of the 50c and vice versa. Value, each \$3.50.



Flags of Five Nations — AP21

1952, Dec. 10 **Perf. 12 1/2**
C70 AP21 25c ultra & carmine .40 .30
a. Souvenir sheet 1.60 1.60
Nos. C70 and C70a exist imperforate.



Road Building — AP22

Designs: 25c, Ships in Monrovia harbor. 35c, Diesel locomotive. 50c, Free port, Monrovia. 70c, Roberts Field. \$1, Wm. V. S. Tubman bridge.

1953, Aug. 3 **Litho.**
C71 AP22 12c orange brown .20 .20
C72 AP22 25c lilac rose .20 .20
C73 AP22 35c purple .30 .20
C74 AP22 50c orange .30 .20

C75 AP22 70c dull green .55 .20
C76 AP22 \$1 blue .75 .30
Nos. C71-C76 (6) 2.30 1.30
See Nos. C82-C87.



Flags, Emblem and Children — AP23

1954, Sept. 27 **Size: 51x39mm**
C77 AP23 \$5 bl, red, vio bl & blk 20.00 20.00
A reproduction of No. C77, size 63x49mm, was prepared for presentation purposes. Value \$20.
Half the proceeds from the sale of No. C77 was given to the UNICEF.



UN Technical Assistance Agencies — AP24

Designs: 15c, Printing instruction. 20c, Sawmill maintenance. 25c, Geography class.

1954, Oct. 25
C78 AP24 12c black & blue .20 .20
C79 AP24 15c dk brown & yel .20 .20
C80 AP24 20c black & yel grn .20 .20
C81 AP24 25c vio blue & red .25 .20
Nos. C78-C81 (4) .85 .80
UN Technical Assistance program.

Type of 1953 Inscribed:
"Commemorating Presidential Visit U. S. A.-1954"

Designs as before.

1954, Nov. 19
C82 AP22 12c vermilion .20 .20
C83 AP22 25c blue .20 .20
C84 AP22 35c carmine rose .30 .20
C85 AP22 50c rose violet .40 .20
C86 AP22 70c orange brown .55 .25
C87 AP22 \$1 dull green .80 .30
Nos. C82-C87 (6) 2.45 1.35
Visit of Pres. William V.S. Tubman to the US. Exist imperforate.

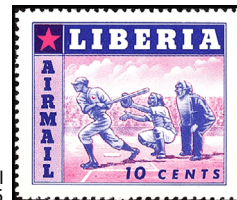

Baseball AP25

1955, Jan. 26 **Litho.** **Perf. 12 1/2**
C88 AP25 10c shown .20 .20
C89 AP25 12c Swimming .20 .20
C90 AP25 25c Running .20 .20
a. Souvenir sheet 12.00 12.00
Nos. C88-C90 (3) .60 .60

#C90a contains 1 each of #349, C90 with colors transposed. Exists imperf.; same value.



Costus
AP26

Design: 25c, Barteria nigriflora.

1955, Sept. 28 Unwmk. Perf. 12½
C91 AP26 20c violet, grn & yel .20 .20
C92 AP26 25c green, red & yel .20 .20



UN
Emblem — AP27



UN Charter
AP28

15c, General Assembly. 25c, Gabriel L. Dennis signing UN Charter for Liberia.

1955, Oct. 24 Unwmk. Perf. 12
C93 AP27 10c ultra & red .20 .20
C94 AP27 15c violet & blk .20 .20
C95 AP27 25c green & red brn .30 .20
C96 AP28 50c brick red & grn .70 .20
Nos. C93-C96 (4) 1.40 .80

10th anniv. of the UN, Oct. 24, 1955.



Rotary International Headquarters,
Evanston, Ill. — AP29

Design: 15c, View of Monrovia.

1955, Dec. 5 Litho. Perf. 12½
C97 AP29 10c deep ultra & red .20 .20
C98 AP29 15c redsh brn, red & bis .30 .20

Souvenir Sheet

C99 AP29 50c deep ultra & red 1.00 1.00
Nos. C97-C99 (3) 1.50 1.40

No. C99 design as No. C97, but redrawn and with leaves omitted.
50th anniversary of Rotary International.
Nos. C97-C99 exist without Rotary emblem;
No. C97 printed entirely in deep ultramarine;
No. C98 with bister impression omitted.

FIPEX Type of Regular Issue

10c, New York Coliseum. 12c, Globe inscribed FIPEX. 15c, 50c, Statue of Liberty.

1956, Apr. 28 Unwmk. Perf. 12
C100 A143 10c rose red & ultra .20 .20
C101 A143 12c orange & purple .20 .20
C102 A142 15c aqua & red lilac .25 .20
Nos. C100-C102 (3) .65 .60

Souvenir Sheet

C103 A142 50c lt green & brn 1.00 1.00



Olympic Park, Melbourne — AP32

20c, 40c, Map of Australia & Olympic torch.

1956, Nov. 15 Unwmk. Perf. 12
C104 AP32 12c emerald & vio .20 .20
C105 AP32 20c multicolored .20 .20

Souvenir Sheet

C106 AP32 40c multicolored 1.00 1.00
Nos. C104-C106 (3) 1.40 1.40

16th Olympic Games, Melbourne, 11/22-12/8.

Type of Regular Issue, 1957.

12c, 25c, Idlewild airport, NYC. 15c, 50c, Roberts Field, Liberia, plane & Pres. Tubman.

Lithographed and Engraved

1957, May 4 Perf. 12
C107 A146 12c brt grn & dk bl .20 .20
C108 A146 15c red brn & blk .20 .20
C109 A146 25c carmine & dk bl .25 .20
C110 A146 50c lt ultra & blk .45 .20
Nos. C107-C110 (4) 1.10 .80

Type of Regular Issue, 1957

Orphanage and: 15c, Nurse inoculating boy. 35c, The Kamara triplets. 70c, Children and flag.

1957, Nov. 25 Litho. Perf. 12
C111 A147 15c lt blue & brn .20 .20
C112 A147 35c maroon & lt gray .25 .20

Souvenir Sheet

C113 A147 70c ultra & rose car .95 .85
Nos. C111-C113 (3) 1.40 1.25

Type of Regular Issue, 1958

10c, Italian flag & Colosseum. #C115, French flag & Arc de Triomphe. #C116, Swiss flag & chalet. #C117, Vatican flag & St. Peter's.

Engr. and Litho.

1958, Jan. 10 Perf. 10½
Flags in Original Colors

C114 A148 10c dark gray .20 .20
C115 A148 15c dp yellow grn .20 .20
C116 A148 15c ultra .20 .20
C117 A148 15c purple .20 .20
Nos. C114-C117 (4) .80 .80

Type of Regular Issue, 1948-50

Design: William V. S. Tubman.

1958 Engr. Perf. 12
C118 A128 25c lt green & blk .40 .30

Souvenir Sheet

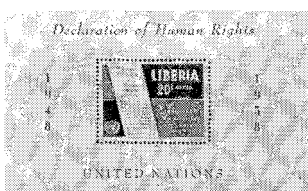

Preamble to Declaration of Human Rights — AP33

1958, Dec. 17 Litho. Perf. 12
C119 AP33 20c blue & red 1.50 1.50

10th anniv. of the signing of the Universal Declaration of Human Rights.

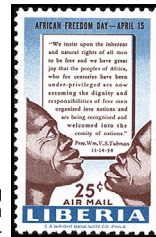

Liberians Reading Proclamation
AP34

1959, Apr. 15 Unwmk.

C120 AP34 25c blue & brown .25 .25
African Freedom Day, Apr. 15.



UNESCO Building,
Paris
AP35

1959, May 1
C121 AP35 25c ultra & red .30 .25
a. Souvenir sheet 1.00 1.00

Opening of UNESCO Headquarters in Paris, Nov. 3, 1958.

Lincoln Type of Regular Issue

1959, Nov. 20 Engr. Perf. 12
C122 A152 25c emerald & black .40 .40

For souvenir sheet see No. 386a.



Touré,
Tubman
and
Nkrumah
AP36

1960, Jan. 27 Litho. Unwmk.
C123 AP36 25c beige, vio bl & blk .30 .40

See note after No. 387.

WRY Type of Regular Issue, 1960

1960, Apr. 7 Perf. 11½
C124 A154 25c ultra & black .40 .35
a. Souv. sheet of 2, #388, C124, imperf. 1.50 1.50

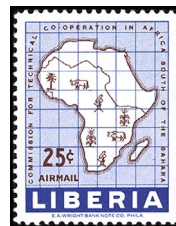

Map of
Africa — AP37

1960, May 11 Perf. 11½
C125 AP37 25c ultra & brown .35 .35

See note after No. 389.

Olympic Games Type of 1960

Designs: 25c, Javelin thrower and hunter, horiz. 50c, Runner and stadium, horiz.

1960, Sept. 6 Perf. 11½
C126 A156 25c brown & brt ultra .50 .40

Souvenir Sheet

Imperf

C127 A156 50c lilac & brown 2.00 2.00

Stamp Centenary Type of 1960

1960, Dec. 1 Litho. Perf. 11½
C128 A157 25c multicolored .30 .30

Souvenir Sheet

C129 A157 50c multicolored 1.00 1.00



Globe,
Dove and
UN
Emblem
AP38

Design: 50c, Globe and dove.

1961, May 19 Unwmk. Perf. 11½
C130 AP38 25c indigo & red .25 .25

Souvenir Sheet

C131 AP38 50c red brn & emerald 1.25 1.25

Liberia's membership in the UN Security Council.

A second souvenir sheet contains one each of Nos. 395, C130 and the 50c from No. C131, imperf. Size: 133x83mm.
No. C130 exists imperf.



Science
Class
AP39

Design: 50c, Science class, different design.

1961, Sept. 8 Litho.
C132 AP39 25c purple & brown .30 .20

Souvenir Sheet

C133 AP39 50c blue & brown 1.00 1.00
15th anniv. of UNESCO.



Joseph J. Roberts and Providence
Island — AP40

1961, Oct. 25 Litho. Perf. 11½
C134 AP40 25c emerald & sepia .30 .30
a. Souvenir sheet of 3 1.00 1.00

150th anniv. of the birth of Joseph J. Roberts, 1st pres. of Liberia.
No. C134a contains three imperf. stamps similar to Nos. 397-398 and C134, but printed in different colors; 5c, emerald & sepia. 10c, orange & sepia. 25c, ultramarine & sepia.

Scout Type of Regular Issue and



Boy
Scout — AP41

1961, Dec. 4 Unwmk. Perf. 11½
C135 AP41 25c emerald & sepia .75 .75

Souvenir Sheet

Design: Like No. 399.

C136 A161 35c dull blue & sepia 1.50 1.50

Dag Hammarskjöld Type of 1962

1962, Feb. 1 Unwmk. Perf. 12
C137 A162 25c black & red lilac .35 .35

Souvenir Sheet

Imperf

C138 A162 50c black & ultra 1.00 1.00



Malaria Eradication Emblem AP42

1962, Apr. 7 **Perf. 12½**
C139 AP42 25c purple & orange .35 .30
Souvenir Sheet

Imperf

C140 AP42 50c dark red & ultra .85 .85



Pres. Tubman, Statue of Liberty, New York Skyline and Flags of US and Liberia AP43

1962, Sept. 17 **Litho. Perf. 11½x12**
C141 AP43 12c multicolored .20 .20
C142 AP43 25c multicolored .35 .30
C143 AP43 50c multicolored .70 .50
Nos. C141-C143 (3) 1.25 1.00

Pres. Tubman's visit to the US in 1961.

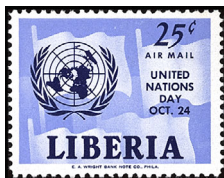

United Nations Emblem and Flags AP44

Design: 50c, UN emblem.

1962, Oct. 22 **Perf. 12x12½**
C144 AP44 25c lt ultra & dk bl .30 .30
Souvenir Sheet
Imperf

C145 AP44 50c brt grnsh bl & blk .80 .80
Observance of UN Day, Oct. 24, as a national holiday.

Building Type of Regular Issue

12c, 70c, Capitol. 50c, Information Service. \$1, Treasury Department Building, Monrovia.

1962-63 **Perf. 12x12½, 12 (70c)**
C146 A165 12c brt yel grn & mar .20 .20
C147 A165 50c orange & ultra .65 .65
C147A A165 70c brt pink & dk bl ('63) .90 .90
C148 A165 \$1 salmon & blk ('63) 1.25 1.25
Nos. C146-C148 (4) 3.00 3.00



"FAO" Emblem and Globe — AP45

Design: 50c, "FAO" and UN Emblems.

1963, Mar. 21 **Unwmk. Perf. 12½**
C149 AP45 25c dk green & yel .35 .35
Souvenir Sheet
Perf. 12

C150 AP45 50c emerald & ultra 1.00 1.00
FAO "Freedom from Hunger" campaign.

Type of Regular Issue, 1963

Designs: 25c, Telstar satellite, vert. 50c, Telstar and rocket, vert.

1963, May 27 **Litho. Perf. 12½**
C151 A167 25c Prus blue & org .40 .40

Souvenir Sheet

Perf. 12

C152 A167 50c dp violet & yel 1.00 .55

Red Cross Type of Regular Issue

Design: 25c, Red Cross and globe. 50c, Centenary emblem and globe.

1963, Aug. 26 **Unwmk. Perf. 12**
C153 A168 25c purple & red .25 .25
C154 A168 50c deep ultra & red .40 .40



Map of Africa — AP46

1963, Oct. 28 **Perf. 12½**
C156 AP46 25c red orange & grn .25 .25
See note after No. 412.

Olympic Type of Regular Issue

10c, Torch and mountains. 25c, Mountains, horiz. 50c, Torch, background like No. 413.

1963, Dec. 11 **Litho. Perf. 12½**
C157 A170 10c vio blue & red .20 .20
C158 A170 25c green & orange .30 .30
Souvenir Sheet
Perf. 12

C159 A170 50c gray & red 1.00 1.00

Kennedy Type of Regular Issue, 1964

Designs: 25c, John F. Kennedy, vert. 50c, John F. Kennedy (like No. 414).

1964, Apr. 6 **Unwmk. Perf. 12½**
C160 A171 25c blk & red lil .35 .30
Souvenir Sheet
Perf. 12

C161 A171 50c blk & red lil 1.00 .80

An imperf. miniature sheet containing one of No. C160 exists. No marginal inscription.

Satellite Type of Regular Issue
Souvenir Sheet

Design: Launching rocket separating from booster in space, vert.

1964, June 22 **Litho.**
C162 A172 50c vio bl & red 1.00 1.00

Olympic Type of Regular Issue
Souvenir Sheet

Design: 50c, Runner and Olympic rings.

1964, Sept. 15 **Unwmk. Perf. 12**
C163 A173 50c grnsh bl & red 1.00 .45

Scout Type of Regular Issue, 1965

Designs: 25c, Liberian flag and fleur-de-lis. 50c, Globe and Scout emblem.

1965, Mar. 8 **Litho. Perf. 12½**
C164 A174 25c crimson & ultra .45 .45
Souvenir Sheet
Perf. 12

C165 A174 50c yellow & lilac .85 .85

Lincoln Type of Regular Issue
Souvenir Sheet

50c, Lincoln and John F. Kennedy, horiz.

1965, May 3 **Unwmk. Perf. 12**
C166 A175 50c dp plum & lt gray 1.00 1.00

ICY Type of Regular Issue, 1965
Souvenir Sheet

1965, June 21 **Litho.**
C167 A176 50c car rose & brn 1.00 1.00

ITU Type of Regular Issue, 1965

1965, Sept. 21 **Unwmk. Perf. 12½**
C168 A177 50c red org & vio bl .50 .45

Tubman Type of Regular Issue

25c, Pres. Tubman and coat of arms.

1965, Nov. 29 **Litho. Perf. 12½**
C169 A178 25c ultra, red & brn .40 .40

a. Souv. sheet of 2, #431, C169, imperf. 1.00 1.00

Churchill Type of Regular Issue

25c, "Angry Lion" portrait by Karsh & Parliament, London. 50c, "Williamsburg Award Dinner" portrait by Karsh & map of Europe.

1966, Jan. 18 **Litho. Perf. 12½**
C170 A179 25c blk & vio bl .30 .25

Souvenir Sheet

Perf. 12

C171 A179 50c blk & red lil 1.00 1.00

Soccer Type of Regular Issue
Souvenir Sheet

Design: 50c, Soccer match in stadium.

1966, May 3 **Litho. Perf. 11½**
C172 A181 50c ultra & red brn 1.00 1.00

Kennedy Type of Regular Issue

25c, UN General Assembly & Pres. Kennedy. 35c, Pres. Kennedy & rocket on launching pad, Cape Kennedy. 40c, Flame on grave at Arlington.

1966, Aug. 16 **Litho. Perf. 12½**
C173 A182 25c ultra, blk & ocher .30 .20
C174 A182 35c dk vio bl & pink .35 .20

Souvenir Sheet

Perf. 11½

C175 A182 40c dk vio bl & multi 1.25 1.25

Boy Scout Type of Regular Issue
Souvenir Sheet

50c, Scout at campfire & vision of moon landing.

1967, Mar. 23 **Litho. Perf. 12½**
C176 A185 50c brt red lil & scar 2.25 2.25

Olympic Type of Regular Issue
Souvenir Sheet

Design: 50c, Pre-Hispanic sculpture, serape and Olympic rings, horiz.

1967, June 20 **Litho. Perf. 12½**
C177 A186 50c vio & car 2.25 1.00

Winter Olympic Games Type of Regular Issue
Souvenir Sheet

Design: 50c, Woman skater.

1967, Nov. 20 **Litho. Perf. 11½**
C178 A189 50c ver & blk 1.25 .40

Human Rights Type of Regular Issue
Souvenir Sheet

1968, Apr. 26 **Litho. Perf. 11½**
C179 A191 80c bl & red 1.50 .55

M. L. King Type of Regular Issue
Souvenir Sheet

55c, Pres. Kennedy congratulating Dr. King.

1968, July 11 **Litho. Perf. 11½**
C180 A192 55c brn & blk 1.40 .40

Olympic Type of Regular Issue
Souvenir Sheet

Design: 50c, Steeplechase and ancient sculpture.

1968, Aug. 22 **Litho. Perf. 11½**
C181 A193 50c brt bl & org brn 1.25 .65

President Type of Regular Issue 1966-69

Design: 25c, Pres. William V. S. Tubman.

1969, Feb. 18 **Litho. Perf. 11½x11**
C182 A180 25c blk & emer .60 .30

ILO Type of Regular Issue

Design: 80c, "ILO" surrounded by cogwheel and wreath, vert.

1969, Apr. 16 **Litho. Perf. 12½**
C183 A196 80c emer & gold 1.25 .60

Apollo 11 Type of Regular Issue
Souvenir Sheet

65c, Astronauts Neil A. Armstrong, Col. Edwin E. Aldrin, Jr., & Lieut. Col. Michael Collins, horiz.

1969, Oct. 15 **Litho. Perf. 11½**
C184 A199 65c dk vio bl & brt red 1.25 .55

UN Type of 1970

Design: \$1, UN emblem, olive branch and plane as symbols of peace and progress, vert.

1970, Apr. 16 **Litho. Perf. 12½**
C185 A200 \$1 ultra & sil 1.40 .80

Apollo 14 Type of Regular Issue
Souvenir Sheet

Design: 50c, Moon, earth and star.

1971, May 20 **Litho. Imperf.**
C186 A208 50c multi 2.00 2.00

Souvenir Sheet

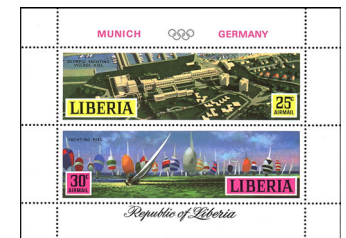

Olympic Yachting Village, Kiel, and Yachting — AP47

Illustration reduced.

1971, June 28 **Litho. Perf. 14½x14**
C187 AP47 Sheet of 2 1.25 1.25
a. 25c multi .50 .50
b. 30c multi .60 .60

Publicity for the 20th Summer Olympic Games, and the yachting races in Kiel, Germany, 1972.

Boy Scout Type of Regular Issue
Souvenir Sheet

Boy Scouts of various nations cooking, horiz.

1971, Aug. 6 **Litho. Perf. 15**
C188 A211 50c multi 1.50 1.50

UNICEF Type of Regular Issue
Souvenir Sheet

UNICEF emblem & Bengal tigress with cubs.

1971, Oct. 1 **Imperf.**
C189 A213 50c multi 1.75 1.75

Souvenir Sheet



Japanese Royal Family — AP48

1971, Nov. 4 **Perf. 15**
C190 AP48 50c multi 2.50 2.50

11th Winter Olympic Games, Sapporo, Japan, Feb. 3-13, 1972.

Sesquicentennial Type of Regular Issue
Souvenir Sheet

Design: 50c, Sailing ship "Elizabeth" between maps of America and Africa, horiz.

1972, Jan. 1 **Litho. Imperf.**
C191 A216 50c car & vio bl 1.50 1.50

Olympic Type of Regular Issue
Souvenir Sheet

Design: 55c, View of Olympic Stadium and symbol of "Motion."

1971, May 19 **Litho. Perf. 15**
C192 A218 55c multi 1.50 1.50

Apollo 16 Type of Regular Issue Souvenir Sheet
 Lt. Comdr. Thomas K. Mattingly, 2nd. Capt. John W. Young & Lt. Col. Charles M. Duke, Jr.
1972, June 26 Litho. Perf. 15
C193 A220 55c pink & multi 1.50 1.50

Ship Type of 1972 Souvenir Sheet
 Design: Lord Nelson's flagship Victory, and her figurehead (1765).
1972, Sept. 6 Litho. Perf. 15
C194 A222 50c multi 1.75 1.75

Pres. Tolbert Type of 1972. Souvenir Sheet
1972, Oct. 23 Litho. Perf. 15
C195 A223 55c multi 1.25 1.25

Apollo 17 Type of Regular Issue Souvenir Sheet
 55c, Apollo 17 badge, moon and earth.
1973, Mar. 28 Litho. Perf. 11
C196 A225 55c bl & multi 1.25 1.25

Locomotive Type of Regular Issue Souvenir Sheet
 Design: 55c, Swiss locomotive.
1973, May 4 Litho. Perf. 11
C197 A226 55c multi 1.75 1.75

WHO Type of Regular Issue 1973 Souvenir Sheet
 Design: 55c, WHO emblem, Paul Ehrlich and poppy anemones.
1973, June 26 Litho. Perf. 11
C198 A228 55c lt vio & multi 1.40 1.40

Automobile Type of Regular Issue Souvenir Sheet
 Franklin 10 HP cross-engined 1904-05 models.
1973, Sept. 11 Litho. Perf. 11
C199 A229 55c multi 1.50 1.50

Copernicus Type of Regular Issue Souvenir Sheet
 Design: 55c, Copernicus and concept of orbiting station around Mars.
1973, Dec. 14 Litho. Perf. 13½
C200 A230 55c gray & multi 1.25 1.25

UPU Type of Regular Issue Souvenir Sheet
 55c, UPU emblem and English coach, 1784.
1974, Mar. 4 Litho. Perf. 13½
C201 A232 55c multi 1.25 1.25

Dog Type of Regular Issue Souvenir Sheet
 Design: Hungarian sheepdog (kuvasz).
1974, Apr. 16 Litho. Perf. 13½
C202 A233 75c multi 1.50 1.50

Soccer Type of Regular Issue Souvenir Sheet
 Design: 60c, World Soccer Championship Cup and Munich Stadium.
1974, June 4 Litho. Perf. 11
C203 A234 60c multi 1.50 1.50

Butterfly Type of Regular Issue Souvenir Sheet
 Tropical butterfly: 60c, Pierella nereis.
1974, Sept. 11 Litho. Perf. 13½
C204 A235 60c gray & multi 2.00 2.00

Churchill Type of 1974 Souvenir Sheet
 60c, Churchill at easel painting landscape.
1975, Jan. 17 Litho. Perf. 13½
C205 A237 60c multi 1.25 1.25

Women's Year Type of 1975 Souvenir Sheet
 Design: 75c, Vijaya Lakshmi Pandit, Women's Year emblem and dais of UN General Assembly.
1975, Mar. 14 Litho. Perf. 13
C206 A238 75c gray & multi .90 .90

American Bicentennial Type Souvenir Sheet
 Design: 75c, Mayflower and US No. 548.
1975, Apr. 25 Litho. Perf. 13½
C207 A239 75c multi 2.00 2.00

Dr. Schweitzer Type, 1975 Souvenir Sheet
 Schweitzer as surgeon in Lambarene Hospital.
1975, June 26 Litho. Perf. 13½
C208 A240 60c multi .75 .75

Apollo-Soyuz Type, 1975 Souvenir Sheet
 75c, Apollo-Soyuz link-up and emblem.
1975, Sept. 18 Litho. Perf. 13½
C209 A241 75c multi 1.60 1.60

Winter Olympic Games Type, 1976 Souvenir Sheet
 Downhill skiing & Olympic Games emblem.
1976, Jan. 23 Litho. Perf. 13½
C210 A243 75c multi 1.00 1.00

Olympic Games Type, 1976 Souvenir Sheet
 Design: 75c, Dressage and jumping.
1976, May 4 Litho. Perf. 13½
C211 A245 75c multi 1.00 1.00

Bell Type Souvenir Sheet
 Design: 75c, A. G. Bell making telephone call, UPU and ITU emblems.
1976, June 4 Litho. Perf. 13½
C212 A246 75c ocher & multi .85 .85

Animal Type of 1976 Souvenir Sheet
 Design: 50c, Elephant, vert.
1976, Sept. 1 Litho. Perf. 13½
C213 A249 50c org & multi 1.40 1.40

Bicentennial Type of 1976 Souvenir Sheet
 Design: 75c, Like No. 770.
1976, Sept. 21 Litho. Perf. 13½
C214 A250 75c multi 1.75 1.75

Mask Type of 1977 Souvenir Sheet
 75c, Ibo mask and Festival emblem.
1977, Jan. 20 Litho. Perf. 13½
C215 A251 75c lil & multi .90 .90

Equestrian Type of 1977 Souvenir Sheet
 Designs: 55c, Military dressage (team), US. 80c, Winners receiving medals, vert.
1977, Apr. 22 Litho. Perf. 13½
C216 A253 55c ocher & multi 1.00 .50

Elizabeth II Type of 1977 Souvenir Sheet
 75c, Elizabeth II, laurel and crowns.
1977, May 23 Litho. Perf. 13½
C218 A254 75c sil & multi 1.10 .80

Zeppelin Type of 1978 Souvenir Sheet
 75c, Futuristic Goodyear aerospace airship.
1978, Mar. 9 Litho. Perf. 13½
C219 A257 75c multi .90 .90

Soccer Type of 1978 Souvenir Sheet
 Soccer game Netherlands & Uruguay, vert.
1978, May 16 Litho. Perf. 13½
C220 A258 75c multi 1.10

Coronation Type of 1978 Souvenir Sheet
 Design: 75c, Coronation coach, horiz.
1978, June 12
C221 A259 75c multi 1.75

Soccer Winners' Type of 1978 Souvenir Sheet
 Design: 75c, Argentine team, horiz.
1978, Dec. 8 Litho. Perf. 13½
C222 A262 75c multi 1.75

AIR POST SEMI-POSTAL STAMPS
 Nos. C14-C16 Overprinted in Red or Blue Like Nos. B16-B18
1941 Unwmk. Perf. 12
CB1 A107 3c +2c dk bl (R) 1.25 1.25
CB2 A108 5c +2c dl red brn (Bl) 1.25 1.25
CB3 A109 10c +2c dk grn (R) 1.25 1.25
 Nos. CB1-CB3 (3) 3.75 3.75

Catalogue values for unused stamps in this section, from this point to the end of the section, are for Never Hinged items.

LIBERIAN GOVERNMENT HOSPITAL

 HELP FOR ALL - HEALTH FOR ALL
 AIR MAIL LIBERIA FIRST AD 10c +5c
 Nurses Taking Oath — SPAP1

Designs: 20c+5c, Liberian Government Hospital. 25c+5c, Medical examination.
1954, June 21 Litho. & Engr.
 Size: 39½x28½mm
CB4 SPAP1 10c +5c car & blk .20 .20
CB5 SPAP1 20c +5c emer & blk .20 .20
 Size: 45x34mm
CB6 SPAP1 25c +5c ultra, car & blk .20 .20
 Nos. CB4-CB6 (3) .60 .60
 Surtax for the Liberian Government Hospital. Nos. CB4-CB6 exist imperf. No. CB6 exists with carmine omitted.

AIR POST SPECIAL DELIVERY STAMP
 No. C15 Overprinted in Dark Blue Like No. E1
1941 Unwmk. Perf. 12
CE1 A108 10c on 5c dl red brn 2.00 2.00

AIR POST REGISTRATION STAMP
 No. C15 Overprinted in Dark Blue Like No. F35
1941 Unwmk. Perf. 12
CF1 A108 10c on 5c dl red brn 2.00 2.00

SPECIAL DELIVERY STAMP

No. 278 Surcharged in Dark Blue

1941 Unwmk. Perf. 12
E1 A108 10c on 5c dl red brn 2.00 2.00

REGISTRATION STAMPS



R1

1893 Unwmk. Litho. Perf. 14, 15
 Without Value Surcharged
F1 R1 (10c) blk (Buchanan) 250.00 250.00
F2 R1 (10c) blk (Greenville) 2,250 2,250
F3 R1 (10c) blk (Harper) 2,250 2,250
F4 R1 (10c) blk (Monrovia) 30.00 30.00
F5 R1 (10c) blk (Robert-sport) 1,000. 1,000.

 Types of 1893 Surcharged in Black

1894 Perf. 14
F6 R1 10c bl, pink (Buchanan) 5.00 5.25
F7 R1 10c grn, buff (Harper) 5.00 5.25
F8 R1 10c red, ye (Monrovia) 5.00 5.25
F9 R1 10c rose, bl (Robert-sport) 5.00 5.25
 Nos. F6-F9 (4) 20.00 21.00

Exist imperf or missing one 10. Value, each \$10.

 President Garretson W. Gibson — R6

1903 Engr. Perf. 14
F10 R6 10c bl & blk (Buchanan) 1.10 .20
 a. Center inverted 100.00
F11 R6 10c org red & blk ("Greenville") 1.10
 a. Center inverted 100.00
 b. 10c orange & black 1.90 .20
F12 R6 10c grn & blk (Harper) 1.10 .20
 a. Center inverted 100.00
F13 R6 10c vio & blk (Monrovia) 1.10 .20
 a. Center inverted 100.00
 b. 10c lilac & black 1.90
F14 R6 10c mag & blk (Robert-sport) 1.10 .20
 a. Center inverted 100.00
 Nos. F10-F14 (5) 5.50
 Nos. F10, F11b, F12-F14 .75

For surcharges see Nos. 178-182.

 S.S. Quail on Patrol — R7

1919 Litho. Serrate Roulette 12

F15 R7 10c blk & bl (Buchanan) .50 1.00

Serrate Roulette 12, Perf. 14

F16 R7 10c ochre & blk ("Greenville") .50 1.00

F17 R7 10c grn & blk (Harper) .50 1.00

F18 R7 10c vio & bl (Monrovia) .50 1.00

F19 R7 10c rose & blk (Robert-sport) .50 1.00

Nos. F15-F19 (5) 2.50 5.00



Gabon Viper — R8

Wmk. Crosses and Circles (116)

1921 Engr. Perf. 13x14

F20 R8 10c cl & blk (Buchanan) 27.50 1.50

F21 R8 10c red & blk (Green-ville) 17.50 1.50

F22 R8 10c ultra & blk (Harper) 22.50 1.50

F23 R8 10c org & blk (Monro-via) 17.50 1.50

a. Imperf., pair 150.00

F24 R8 10c grn & blk (Robert-sport) 17.50 1.50

a. Imperf., pair 150.00

Nos. F20-F24 (5) 102.50 7.50

Preceding Issue Overprinted "1921"

F25 R8 10c (Buchanan) 20.00 3.00

F26 R8 10c (Greenville) 21.00 3.00

F27 R8 10c (Harper) 20.00 3.00

F28 R8 10c (Monrovia) 19.00 3.00

F29 R8 10c (Robert-sport) 20.00 3.00

Nos. F25-F29 (5) 100.00 15.00

Nos. F20-F24 are printed tete-beche. Thus, the "1921" overprint appears upright on half the stamps in a sheet and inverted on the other half. Values are the same for either variety.



Passengers Going Ashore from Ship — R9

Designs: No. F31, Transporting merchandise, shore to ship (Greenville). No. F32, Sailing ship (Harper). No. F33, Ocean liner (Monrovia). No. F34, Canoe in surf (Robert-sport).

1924 Litho. Perf. 14

F30 R9 10c gray & carmine 3.50 .30

F31 R9 10c gray & blue grn 3.50 .30

F32 R9 10c gray & orange 3.50 .30

F33 R9 10c gray & blue 3.50 .30

F34 R9 10c gray & violet 3.50 .30

Nos. F30-F34 (5) 17.50 1.50

No. 278 Surcharged in Dark Blue



1941 Unwmk. Perf. 12

F35 A108 10c on 5c dull red brn 2.00 2.00

POSTAGE DUE STAMPS

Nos. 26, 28 Surcharged



1892 Unwmk. Perf. 11

J1 A5 3c on 3c violet 2.50 2.75

a. Imperf., pair 15.00

b. Inverted surcharge 45.00 45.00

c. As "a," inverted surcharge 110.00

Perf. 12

J2 A5 6c on 6c olive gray 7.50 9.00

a. Imperf., pair 22.50

b. Inverted surcharge 52.50 35.00



D2

Engr.; Figures of Value Typographed in Black

1893 Wmk. 143 Perf. 14, 15

J3 D2 2c org, yel 1.25 .65

J4 D2 4c rose, rose 1.25 .65

J5 D2 6c brown, buff 1.25 .85

J6 D2 8c blue, blue 1.25 .85

J7 D2 10c grn, lil rose 1.50 1.00

J8 D2 20c vio, gray 1.50 1.00

a. Center inverted 110.00 110.00

J9 D2 40c ol brn, grnsh 3.00 2.00

Nos. J3-J9 (7) 11.00 7.00

All values of the above set exist imperforate.

MILITARY STAMPS

"LFF" are the initials of "Liberian Frontier Force." Nos. M1-M7 were issued for the use of troops sent to guard the frontier.



Issues of 1905, 1906 and 1909 Surcharged

1916 Wmk. 143

M1 A23 1c on 1c lt grn 175.00 175.00

a. 2nd "F" inverted 250.00 250.00

b. "FLF" 250.00 250.00

c. Inverted surcharge 250.00 250.00

Unwmk.

M2 A33 1c on 1c grn & blk 500.00 500.00

a. 2nd "F" inverted 550.00 550.00

b. "FLF" 550.00 550.00

M3 A46 1c on 1c yel grn & blk 3.75 4.50

a. 2nd "F" inverted 7.50 7.50

b. "FLF" 7.50 7.50

M4 A47 1c on 2c lake & blk 3.75 4.50

a. 2nd "F" inverted 7.50 7.50

b. "FLF" 7.50 7.50

Surcharge exists sideways on Nos. M2, M5; double on Nos. M1-M4; inverted on Nos. M2-M4.



Nos. O46, O59-O60 Surcharged

M5 A33 1c on 1c 400.00 400.00

a. 2nd "F" inverted 550.00 550.00

b. "FLF" 550.00 550.00

M6 A46 1c on 1c 3.75 4.50

a. 2nd "F" inverted 7.50 7.50

b. "FLF" 7.50 7.50

c. "LFF 1c" inverted 10.00 10.00

d. As "a" and "1c" inverted 14.00

e. "FLF 1c" inverted 14.00

M7 A47 1c on 2c 2.75 3.25

a. 2nd "F" inverted 5.75 5.75

b. "FLF" 5.75 5.75

c. Pair, one without "LFF 1c"

OFFICIAL STAMPS



Types of Regular Issues Overprinted "OFFICIAL" in Various Colors

Perf. 12 1/2 to 15 and Compound

1892 Wmk. 143

O1 A9 1c vermilion .50 .50

O2 A9 2c blue .50 .50

O3 A10 4c grn & blk .50 .50

O4 A11 6c bl grn .50 .50

O5 A12 8c brn & blk .50 .50

O6 A13 12c rose red 1.25 1.25

O7 A14 16c red lilac 1.25 1.25

O8 A15 24c ol grn, yel 1.25 1.25

O9 A16 32c grnsh bl 1.25 1.25

O10 A17 \$1 bl & blk 25.00 10.00

O11 A18 \$2 brn, yel 10.50 7.25

O12 A19 \$5 car & blk 15.00 6.50

Nos. O1-O12 (12) 58.00 31.25



1893

O13 A11 (a) 5c on 6c bl grn (No. 50) .95 .95

a. "5" with short flag 5.00 5.00

b. Both 5's with short flags 5.00 5.00

c. "T" dot omitted 19.00 19.00

d. Overprinted on #50d 45.00 45.00

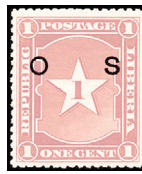

1894 Overprinted "O S" in Various Colors

O15 A9 1c vermilion .35 .25

O16 A9 2c blue .50 .30

a. Imperf.

O17 A10 4c grn & blk .60 .40

O18 A12 8c brn & blk .60 .40

O19 A13 12c rose red .85 .45

O20 A14 16c red lilac .85 .45

O21 A15 24c ol grn, yel .85 .50

O22 A16 32c grnsh bl 1.25 .60

O23 A17 \$1 bl & blk 15.00 15.00

a. \$1 ultra & black 15.00 15.00

O24 A18 \$2 brn, yel 15.00 15.00

O25 A19 \$5 car & blk 92.50 62.50

Nos. O15-O25 (11) 128.35 95.85

Unwmk. Imperf

O26 A22 5c vio & grn 3.00 1.90

Rouletted

O27 A22 5c vio & grn 3.00 1.90

Regular Issue of 1896-1905 Overprinted "O S" in Black or Red

1898-1905 Wmk. 143 Perf. 14, 15

O28 A23 1c lil rose .65 .65

O29 A23 1c dp grn ("00) .65 .65

O30 A23 1c lt grn (R) ("05) .65 .65

O31 A24 2c bis & blk 1.25 .45

a. Pair, one without overprint 62.50

O32 A24 2c org red & blk 2.10 1.10

O33 A24 2c rose & blk ("05) 3.25 2.10

O34 A25 5c lake & blk 2.10 1.10

O35 A25 5c gray bl & blk ("00) 2.60 1.10

O36 A25 5c ultra & blk (R) 4.25 2.75

(05) 1.25 1.25

O37 A12 10c chr yel & ind 1.25 1.25

O38 A13 15c slate 1.25 1.25

O39 A14 20c vermilion 2.25 1.50

O40 A15 25c yel grn 1.25 1.25

O41 A16 30c steel blue 3.25 2.10

O42 A26 50c red brn & blk 3.25 2.10

Nos. O28-O42 (15) 30.00 20.00

For surcharge see No. O92.

Official stamps overprinted "ORDINARY" or with a bar with an additional surcharge are listed as Nos. 64B-90, 92-93, 99.



Red Overprint

1903 Unwmk. Perf. 14

O43 A29 3c green .20 .20

a. Overprint omitted 5.00

b. Inverted overprint

Two overprint types: I - Thin, sharp, dark red. II - Thick, heavier, orange red. Same value.



On No. 50



O3

1904 Black Surcharge Wmk. 143

O44 A11 1c on 5c on 6c bl grn 1.25 1.50

a. "5" with short flag 4.25

b. Both "5s" with straight flag 8.00 8.00

Red Surcharge

O45 O3 2c on 30c steel blue 8.00 8.00

a. Double surcharge, red and black

b. Surcharge also on back



Types of Regular Issue Overprinted in Various Colors — a

1906 Unwmk.

O46 A33 1c grn & blk (R) .45 .30

O47 A34 2c car & blk (BI) .20 .20

a. Center and overprint inverted 20.00 11.00

b. Inverted overprint 6.00

O48 A35 5c ultra & blk (Bk) .45 .30

a. Inverted overprint 15.00 15.00

b. Center and overprint invtd. 40.00

O49 A36 10c dl vio & blk (R) .55 .40

a. Inverted overprint 10.00 10.00

b. Center and overprint invtd. 40.00

O50 A37 15c brn & blk (Bk) 2.25 .40

a. Inverted overprint 4.50

b. Overprint omitted 12.00 6.00

c. Center and overprint invtd. 50.00

O51 A38 20c dp grn & blk (R) .55 .40

a. Overprint omitted 15.00

O52 A39 25c plum & gray (BI) .35 .20

a. With 2nd ovpt. in blue, invtd. 15.00

O53 A40 30c dk brn (Bk) .40 .20

O54 A41 50c org brn & dp grn (G) .55 .20

a. Inverted overprint 5.00 4.00

O55 A42 75c ultra & blk (Bk) 1.00 .70

a. Inverted overprint 9.50 5.75

b. Overprint omitted 22.50

O56 A43 \$1 dp grn & gray (R) .65 .20

a. Inverted overprint

O57 A44 \$2 plum & blk (BI) 1.90 .20

a. Overprint omitted 22.50 15.00

O58 A45 \$5 org & blk (Bk) 4.00 .20

a. Overprint omitted 11.00

b. Inverted overprint 12.00 8.00

Nos. O46-O58 (13) 13.30 3.90

Nos. O52, O54, O55, O56 and O58 are known with center inverted.

For surcharges see Nos. O72, O82-O85, O96.

1909-12

O59 A46 1c emer & blk (R) .25 .20

O60 A47 2c car rose & brn (BI) .25 .20

a. Overprint omitted

O61 A48	5c turq & blk (Bk)	.30	.20
a.	Double overprint, one inverted	7.50	
O62 A49	10c blk & ultra (R)	.40	.20
(12)		.40	.30
O63 A50	15c cl & blk (Bl)	.40	.30
O64 A51	20c bis & grn (Bk)	.75	.35
O65 A52	25c ultra & grn (Bk)	.75	.35
a.	Double overprint	4.75	4.75
O66 A53	30c dk bl (R)	.55	.20
O67 A54	50c brn & grn (Bk)	.90	.25
a.	Center inverted	27.50	
b.	Inverted overprint	4.00	2.75
O68 A55	75c pur & blk (R)	1.00	.20
Nos. O59-O68 (10)		5.55	2.45

Nos. O63, O64, O67 and O68 are known without overprint and with center inverted.
For surcharges see Nos. O74-O81, O86-O90, O97.

Rouletted

O69 A49	10c blk & ultra (R)	.70	.70
---------	---------------------	-----	-----

Nos. 126B and 127E Overprinted type "a" ("OS") in Red

1910-12	Rouletted		
---------	------------------	--	--

O70 A49	3c on 10c blk & ultra	.60	1.00
---------	-----------------------	-----	------

	Perf. 12½, 14, 12½x14		
--	------------------------------	--	--

O71 A49	3c on 10c blk & ultra	.60	.30
(12)			

- a. Pair, one without surch., the other with dbl. surch., one invtd.
- b. Double surcharge, one inverted 3.75

Stamps of Preceding Issues Surcharged with New Values like Regular Issue and



c

1914 **On Nos. O52 and 110**

O72 A39 (a)	2c on 25c plum & gray	17.00	7.00
-------------	-----------------------	-------	------

O73 A42 (c)	20c on 75c brn & blk	5.75	3.50
-------------	----------------------	------	------

On Nos. O66 and O68

O74 A53 (b)	5c on 30c dk bl	5.75	3.50
-------------	-----------------	------	------

O75 A55 (c)	20c on 75c pur & blk (R)	8.50	3.50
Nos. O72-O75 (4)		37.00	17.50

Official Stamps of 1906-09 Surcharged Like Regular Issues of Same Date

1915-16			
---------	--	--	--

O76 A50 (c)	2c on 15c (Bk)	.75	.50
-------------	----------------	-----	-----

O77 A52 (d)	2c on 25c (Bk)	4.25	4.25
-------------	----------------	------	------

O78 A51 (e)	5c on 20c (Bk)	.75	.50
-------------	----------------	-----	-----

O79 A53 (g)	5c on 30c (R)	7.00	7.00
-------------	---------------	------	------

O80 A54 (j)	10c on 50c (Bk)	4.50	2.75
-------------	-----------------	------	------

O81 A55 (i)	20c on 75c (R)	2.25	2.25
-------------	----------------	------	------

O82 A43 (k)	25c on \$1 (R)	16.00	16.00
a.	"25" double	22.50	
b.	"OS" inverted	22.50	

O83 A44 (l)	50c on \$2 (Bk)	50.00	50.00
a.	"Ceuts"	70.00	70.00

O84 A44 (m)	50c on \$2 (Br)	18.00	18.00
-------------	-----------------	-------	-------

O85 A45 (n)	\$1 on \$5 (Bk)	17.00	17.00
-------------	-----------------	-------	-------

Handstamped Surchage

O86 A54 (i)	10c on 50c (Bk)	8.50	8.50
-------------	-----------------	------	------

Nos. O60-O61 Surcharged like Nos. 153-154 in Black or Red

O87 A47	1c on 2c	2.25	2.25
	Strip of 10 types	25.00	

O88 A48	2c on 5c (R)	2.25	2.25
	Strip of 10 types (R)	25.00	
a.	Black surcharge	8.50	8.50
	Strip of 10 types (Bk)	125.00	

See note following Nos. 153-154.

#O60-O61 Surcharged like #155-156

O90 A47	1c on 2c	125.00	125.00
---------	----------	--------	--------

O91 A48	2c on 5c	100.00	100.00
---------	----------	--------	--------



No. O42 Surcharged

O92 A26	10c on 50c (Bk)	11.00	11.00
---------	-----------------	-------	-------

No. O53 Surcharged like No. 161

1917			
------	--	--	--

O96 A40	5c on 30c dk brn	17.00	17.00
a.	"FIV"	27.50	27.50

The editors consider the 1915-17 issues unnecessary and speculative.

#O62 Surcharged in Red like #162

1918			
------	--	--	--

O97 A49	3c on 10c blk & ultra	1.90	1.90
---------	-----------------------	------	------

Types of Regular Issue of 1918 Overprinted Type "a" ("OS") in Black, Blue or Red

1918	Unwmk.	Perf. 12½, 14	
------	---------------	----------------------	--

O98 A59	1c dp grn & red brn (Bk)	.40	.20
---------	--------------------------	-----	-----

O99 A60	2c red & blk (Bl)	.40	.20
---------	-------------------	-----	-----

O100 A61	5c ultra & blk (R)	.75	.20
----------	--------------------	-----	-----

O101 A62	10c ultra (R)	.40	.20
----------	---------------	-----	-----

O102 A63	15c choc & dk grn (Bl)	1.90	.40
----------	------------------------	------	-----

O103 A64	20c gray lil & blk (R)	.55	.20
----------	------------------------	-----	-----

O104 A65	25c choc & grn (Bk)	3.50	.45
----------	---------------------	------	-----

O105 A66	30c brt vio & blk (R)	4.25	.45
----------	-----------------------	------	-----

O106 A67	50c mar & blk (Bl)	5.25	.45
a.	Overprint omitted	11.00	

O107 A68	75c car brn & blk (Bl)	2.00	.20
----------	------------------------	------	-----

O108 A69	\$1 ol bis & turq bl (Bk)	4.00	.20
----------	---------------------------	------	-----

O109 A70	\$2 ol bis & blk (R)	6.25	.20
----------	----------------------	------	-----

O110 A71	\$5 yel grn (Bk)	8.00	.25
Nos. O98-O110 (13)		37.65	3.60

For surcharges see Nos. 259-269, O111-O112, O155-O157. For overprint see No. 270.

Official Stamps of 1918 Surcharged like Regular Issue

1920			
------	--	--	--

O111 A59	3c on 1c grn & red brn	.90	.55
a.	"CEETS"	9.50	
b.	Double surcharge	2.75	2.75
c.	Double surch., one invtd.	5.75	5.75
d.	Triple surcharge	4.50	4.50

O112 A60	4c on 2c red & blk	.55	.55
a.	Inverted surcharge	4.50	4.50
b.	Double surcharge	4.50	4.50
c.	Double surch., one invtd.	7.00	7.00
d.	Triple surcharge	7.00	7.00

Types of Regular Issues of 1915-21 Overprinted



1921	Wmk. 116	Perf. 14	
------	-----------------	-----------------	--

O113 A57	2c rose red	5.50	.20
----------	-------------	------	-----

O114 A58	3c brown	1.10	.20
----------	----------	------	-----

O115 A79	20c brn & ultra	1.50	.25
----------	-----------------	------	-----

Same, Overprinted "O S"

O116 A75	1c dp grn	1.10	.20
----------	-----------	------	-----

O117 A76	5c dp bl & brn	1.10	.20
----------	----------------	------	-----

O118 A77	10c red vio & blk	.55	.20
----------	-------------------	-----	-----

O119 A78	15c blk & grn	3.25	.40
a.	Double overprint	4.75	.20

O120 A80	25c org & grn	4.25	.40
----------	---------------	------	-----

O121 A81	30c brn & red	1.10	.20
----------	---------------	------	-----

O122 A82	50c grn & blk	1.10	.20
a.	Overprinted "S" only	2.25	.20

O123 A83	75c bl & vio	15.00	.45
----------	--------------	-------	-----

O124 A84	\$1 bl & blk	8.00	.60
----------	--------------	------	-----

O125 A85	\$2 grn & org	9.00	1.45
----------	---------------	------	------

O126 A86	\$5 grn & bl	9.00	1.60
Nos. O113-O126 (14)		54.80	5.15

Preceding Issues Overprinted "1921"

1921			
------	--	--	--

O127 A75	1c dp grn	4.75	.20
----------	-----------	------	-----

O128 A57	2c rose red	4.75	.20
----------	-------------	------	-----

O129 A58	3c brown	4.75	.20
----------	----------	------	-----

O130 A76	5c dp bl & brn	2.75	.20
----------	----------------	------	-----

O131 A77	10c red vio & blk	4.75	.20
----------	-------------------	------	-----

O132 A78	15c blk & grn	5.25	.20
----------	---------------	------	-----

O133 A79	20c brn & ultra	5.25	.25
----------	-----------------	------	-----

O134 A80	25c org & grn	6.00	.50
----------	---------------	------	-----

O135 A81	30c brn & red	4.75	.20
----------	---------------	------	-----

O136 A82	50c grn & blk	5.50	.20
----------	---------------	------	-----

O137 A83	75c bl & vio	3.50	.20
----------	--------------	------	-----

O138 A84	\$1 bl & blk	9.50	1.25
----------	--------------	------	------

O139 A85	\$2 org & grn	12.00	1.40
----------	---------------	-------	------

O140 A86	\$5 grn & bl	9.50	2.00
Nos. O127-O140 (14)		83.00	7.20

Types of Regular Issue of 1923 Overprinted "O S"

1923	Perf. 13½x14½, 14½x13½		
------	-------------------------------	--	--

White Paper

O141 A88	1c bl grn & blk	5.75	.20
----------	-----------------	------	-----

O142 A89	2c dl red & yel brn	5.75	.20
----------	---------------------	------	-----

O143 A90	3c gray bl & blk	5.75	.20
----------	------------------	------	-----

O144 A91	5c org & dk grn	5.75	.20
----------	-----------------	------	-----

O145 A92	10c ol bis & dk vio	5.75	.20
----------	---------------------	------	-----

O146 A93	15c yel grn & bl	.75	.25
----------	------------------	-----	-----

O147 A94	20c vio & ind	.75	.25
----------	---------------	-----	-----

O148 A95	25c brn & red brn	22.50	.25
----------	-------------------	-------	-----

White, Buff or Brownish Paper

O149a A96	30c dp ultra & brn	.75	.20
-----------	--------------------	-----	-----

b.	Overprint omitted		
----	-------------------	--	--

O150a A97	50c dl bis & red brn	1.50	.30
-----------	----------------------	------	-----

O151 A98	75c gray & grn	1.50	.20
----------	----------------	------	-----

O152a A99	\$1 red org & grn	1.50	.45
b.	Overprint omitted	11.00	

O153 A100	\$2 red lil & ver	4.00	.20
-----------	-------------------	------	-----

O154a A101	\$5 bl & brn vio	3.00	1.50
Nos. O141-O154a (14)		65.00	4.60

Nos. O149-154 exist on white, buff or brownish paper. Values are for the most common varieties. For detailed listings, see the Scott Classic Specialized Catalogue.



No. O98 Surcharged in Red Brown

1926	Unwmk.	Perf. 14	
------	---------------	-----------------	--

O155 A59	2c on 1c	2.25	2.25
a.	"Gents"	7.25	
b.	Surcharged in black	5.75	
c.	As "b.", "Gents"	9.50	



No. O98 Surcharged in Black

1926			
------	--	--	--

O156 A59	2c on 1c	.85	.85
a.	Inverted surcharge	20.00	
b.	"Gents"	10.00	



No. O98 Surcharged in Red

1927			
------	--	--	--

O157 A59	2c on 1c	25.00	25.00
a.	"Ceuts"	40.00	
b.	"Vwo"	40.00	
c.	"Twc"	40.00	

LIBYA

'li-bē-ə

(Libia)

LOCATION — North Africa, bordering on the Mediterranean Sea
GOVT. — Republic
AREA — 679,358 sq. mi.
POP. — 4,992,838 (1999 est.)
CAPITAL — Tripoli

In 1939, the four northern provinces of Libya, a former Italian colony, were incorporated in the Italian national territory. Included in the territory is the former Turkish Vilayet of Tripoli, annexed in 1912. Libya became a kingdom on Dec. 24, 1951. The Libyan Arab Republic was established Sept. 1, 1969. "People's Socialist . . ." was added to its name in 1972. See Cyrenaica and Tripolitania.

100 Centesimi = 1 Lira
 Military Authority Lira (1951)
 Franc (1951)
 1,000 Millimes = 1 Pound (1952)
 1,000 Dirhams = 1 Dinar (1972)

Watermarks



Wmk. 140 — Crown

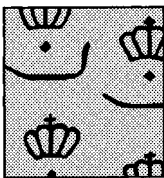

Wmk. 195 — Multiple Crown and Arabic F

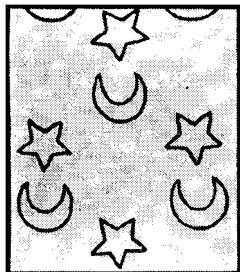

Wmk. 310 — Multiple Crescent and Star

Catalogue values for unused stamps in this country are for Never Hinged items, beginning with Scott 102 in the regular postage section, Scott C51 in the airport section, Scott E13 in the special delivery section, Scott J25 in the postage due section, Scott O1 in the official section, Scott N1 in the Fezzan-Ghadames section, Scott 2N1 in the Fezzan section, Scott 2NB1 in the Fezzan semipostal section, Scott 2NC1 in the Fezzan airport section, Scott 2NJ1 in the Fezzan postage due section, Scott 3N1 in the Ghadames section, and Scott 3NC1 in the Ghadames airport section.

Used values in italics are for postally used stamps. CTO's sell for about the same as unused, hinged stamps.

Stamps of Italy Overprinted in Black



1912-22	Wmk. 140	Perf. 14
1	A42 1c brown (*15)	.60 .40
	a. Double overprint	140.00 140.00
2	A43 2c orange brn	.60 .25
3	A48 5c green	52.50 52.50
	a. Double overprint	175.00 175.00
	b. Imperf., pair	52.50 2,000.
	c. Inverted overprint	125.00 125.00
	d. Pair, one without overprint	.60 .20
4	A48 10c claret	175.00 175.00
	a. Pair, one without overprint	72.50 72.50
	b. Double overprint	2.50 1.75
5	A48 15c slate (*22)	1.75 .20
6	A45 20c orange (*15)	110.00 110.00
	a. Double overprint	3.00 .60
	b. Pair, one without overprint	1.60 1.40
7	A50 20c brn org (*18)	1.90 .20
8	A49 25c blue	3.50 .50
9	A49 40c brown	16.00 10.00
10	A45 45c ol grn (*17)	15.00 .65
	a. Inverted overprint	12.00 8.50
11	A49 50c violet	37.50 1.25
12	A49 60c brn car (*18)	190.00 100.00
13	A46 1 l brown & green (*15)	14.50 40.00
	Nos. 1-15 (15)	292.15 165.50

For surcharges see Nos. 37-38.

Overprinted in Violet



1912	Unwmk.	
16	A58 15c slate	82.50 2.00
	a. Blue black overprint	11,500. 7.50

No. 16 Surcharged

CENT 20

1916, Mar.	Unwmk.	
19	A58 20c on 15c slate	19.00 3.00



Roman Legionary — A1



Diana of Ephesus — A2



Ancient Galley Leaving Tripoli — A3



"Victory" — A4

1921	Engr.	Wmk. 140	Perf. 14
20	A1 1c blk & gray brn	.30	.70
21	A1 2c blk & red brn	.30	.70
22	A1 5c black & green	.35	.40
	a. 5c black & red brown (error)	1,500.	
	b. Center inverted	60.00	60.00
	c. Imperf., pair	225.00	225.00
23	A2 10c blk & rose	.35	.25
	a. Center inverted	60.00	60.00
24	A2 15c blk brn & brn org	29.00	.50
	a. Center inverted	110.00	150.00
25	A2 25c dk bl & bl	.35	.20
	a. Center inverted	20.00	20.00
	b. Imperf., pair	325.00	325.00
26	A3 30c blk & blk brn	2.40	.50
	a. Center inverted	1,250.	1,250.
27	A3 50c blk & ol grn	1.50	.20
	a. 50c black & brown (error)	250.00	
	b. Center inverted		1,450.
28	A3 55c black & vio	1.25	2.50
29	A4 1 l dk brn & brn	3.50	.20

30	A4 5 l blk & dk blue	13.50	3.75
31	A4 10 l dk bl & ol grn	110.00	25.00
	Nos. 20-31 (12)	162.80	34.90

Nos. 20-31 also exist perf. 14x13. Values substantially higher.
 See #47-61. For surcharges see #102-121.

Italy Nos. 136-139 Overprinted

1921, Apr.	Perf. 14	
33	A64 5c olive green	.75 2.50
	a. Double overprint	150.00 100.00
34	A64 10c red	.75 2.50
	a. Double overprint	150.00 100.00
	b. Inverted overprint	190.00 125.00
35	A64 15c slate green	.75 3.25
36	A64 25c ultramarine	.75 3.25
	Nos. 33-36 (4)	3.00 11.50

3rd anniv. of the victory of the Piave.



Nos. 11, 8 Surcharged

1922, June 1	Perf. 14	
37	A49 40c on 50c violet	1.50 .80
38	A49 80c on 25c blue	1.50 2.50



Libyan Sibyl — A6

1924-31	Unwmk.	Perf. 14 1/2 x 14
39	A6 20c deep green	.45 .20
40	A6 40c brown	1.25 .30
41	A6 60c deep blue	.45 .20
42	A6 1.75 l orange (*31)	.25 .20
43	A6 2 l carmine	1.50 .40
44	A6 2.5 l violet (*31)	2.40 2.50
	Nos. 39-44 (6)	6.30 3.80

1926-29 Perf. 11

39a	A6 20c	13.00 .20
40a	A6 40c	13.00 1.00
41a	A6 60c	13.00 .25
43a	A6 2 l (*29)	20.00 2.00
	Nos. 39a-43a (4)	59.00 3.45

Type of 1921

1924-40	Unwmk.	Perf. 13 1/2 to 14
47	A1 1c blk & gray brown	.35 1.25
48	A1 2c blk & red brn	.45 1.25
49	A1 5c blk & green	.95 .30
50	A1 7 1/2c blk & brown (*31)	.25 1.75
	a. Center inverted	.25 .20
52	A2 15c blk brn & org	3.00 .45
	b. Center inverted, perf. 11	750.00
53	A2 25c dk bl & bl	40.00 .35
	a. Center inverted	110.00 110.00
54	A3 30c blk & blk brn	.20 .25
55	A3 50c blk & ol grn	.20 .20
	b. Center inverted	1,000. —
56	A3 55c blk & vio	125.00 175.00
57	A4 75c violet & red (*31)	1.25 .20
58	A4 1 l dk brn & brn	4.00 .20
59	A3 1.25 l indigo & ultra (*31)	.20 .20
60	A4 5 l blk & dark blue (*40)	60.00 24.00
	Nos. 47-60 (14)	236.10 205.60

Perf. 11

47a	A1 1c	110.00
48a	A1 2c	110.00
49a	A1 5c	27.50 2.50
51a	A2 10c	19.00 1.50
52a	A2 15c	110.00 6.50
54a	A3 30c	60.00 1.00
55a	A3 50c	400.00 .20
58a	A4 1 l (*37)	70.00 .20
60a	A4 5 l	1,500. 140.00
61	A4 10 l dk bl & olive grn (*37)	250.00 160.00

Italy #197 and 88 Overprinted Like #1-15

1929	Wmk. 140	Perf. 14
62	A86 7 1/2c light brown	4.00 13.50
63	A46 1.25 l blue & ultra	27.50 6.50

Italy #193 Overprinted Like #33-36

1929	Unwmk.	Perf. 11
64	A85 1.75 l deep brown	30.00 1.00
	h. Perf 13 1/2	3,750.

Water Carriers A7



Man of Tripoli — A8

Designs: 25c, Minaret. 30c, 1.25 l, Tomb of Holy Man near Tagiura. 50c, Statue of Emperor Claudius at Leptis. 75c, Ruins of gardens.

1934, Feb. 17	Photo.	Perf. 14
64A	A7 10c brown	2.00 4.25
64B	A8 20c carmine rose	2.00 3.50
64C	A8 25c green	2.00 3.50
64D	A7 30c dark brown	2.00 3.50
64E	A8 50c purple	2.00 2.75
64F	A7 75c rose	2.00 5.50
64G	A7 1.25 l blue	24.00 20.00
	Nos. 64A-64G (7)	216.00 43.00
	Nos. 64A-64G, C14-C18 (12)	319.50 235.00

8th Sample Fair, Tripoli.



Bedouin Woman — A15



Highway Memorial Arch — A16

1936, May 11	Wmk. 140	Perf. 14
65	A15 50c purple	.90 1.25
66	A15 1.25 l deep blue	1.10 3.50

10th Sample Fair, Tripoli.

1937, Mar. 15	Perf. 14	
67	A16 50c copper red	1.50 2.00
68	A16 1.25 l sapphire	1.50 4.00
	Nos. 67-68, C28-C29 (4)	6.00 11.75

Coastal road to the Egyptian frontier, opening.



Nos. 67-68 Overprinted in Black

1937, Apr. 24	Perf. 14	
69	A16 50c copper red	7.00 12.50
70	A16 1.25 l sapphire	7.00 12.50
	Nos. 69-70, C30-C31 (4)	28.50 53.00

11th Sample Fair, Tripoli.



Roman Wolf and Lion of St. Mark A17



View of Fair Buildings A18

1938, Mar. 12

71	A17	5c brown	.20	.50
72	A18	10c olive brown	.20	.30
73	A17	25c green	.30	.55
74	A18	50c purple	.35	.25
75	A17	75c rose red	.60	.80
76	A18	1.25 l dark blue	.65	1.60
Nos. 71-76, C32-C33 (8)			3.70	7.00

12th Sample Fair, Tripoli.



Augustus
Caesar
(Octavianus)
A19



Goddess
Abundantia
A20

1938, Apr. 25

77	A19	5c olive brown	.20	.50
78	A20	10c brown red	.20	.50
79	A19	25c dk yel green	.35	.30
80	A20	50c dk violet	.35	.25
81	A19	75c orange red	1.00	.70
82	A20	1.25 l dull blue	1.00	1.00
Nos. 77-82, C34-C35 (8)			3.70	5.40

Birth bimillenary of Augustus Caesar (Octavianus), first Roman emperor.



Desert
City — A21



View of
Ghadames
A22

1939, Apr. 12

83	A21	5c olive brown	.20	.40
84	A22	20c red brown	.35	.40
85	A21	50c rose violet	.40	.40
86	A22	75c scarlet	.40	.80
87	A21	1.25 l gray blue	.40	1.25
Nos. 83-87, C36-C38 (8)			2.50	5.75

Photo.

13th Sample Fair, Tripoli.



Modern
City — A23



Oxen and
Plow
A24



Mosque — A25

1940, June 3

88	A23	5c brown	.20	.50
89	A24	10c red orange	.20	.35
90	A25	25c dull green	.40	.50
91	A23	50c dark violet	.40	.35
92	A24	75c crimson	.50	1.00

93	A25	1.25 l ultramarine	.60	1.75
94	A24	2 l + 75c rose lake	.60	6.00
Nos. 88-94, C39-C42 (11)			4.80	20.80

Triennial Overseas Exposition, Naples.



"Two Peoples,
One War,"
Hitler and
Mussolini
A26

1941, May 16

95	A26	5c orange	.25	1.50
96	A26	10c brown	.25	1.50
97	A26	20c dull violet	1.10	1.50
98	A26	25c green	1.10	1.50
99	A26	50c purple	1.10	1.50
100	A26	75c scarlet	1.10	4.75
101	A26	1.25 l sapphire	1.10	4.75
Nos. 95-101, C43 (8)			7.50	26.00
Set, never hinged			12.50	

The Rome-Berlin Axis.

Catalogue values for unused stamps in this section, from this point to the end of the section, are for Never Hinged items.

United Kingdom of Libya



Stamps of Cyrenaica
1950 Surcharged in
Black

For Use in Tripolitania

102	A2	1mal on 2m rose car	.20	.20
103	A2	2mal on 4m dk grn	.20	.20
104	A2	4mal on 8m red org	.20	.25
105	A2	5mal on 10m pur	.20	.40
106	A2	6mal on 12m red	.25	.65
a. Inverted surcharge			25.00	25.00
107	A2	10mal on 20m dp bl	.35	.60
a. Arabic "20" for "10"			20.00	20.00
108	A3	24mal on 50m choc & ultra	1.10	2.50
109	A3	48mal on 100m bl blk & car rose	4.25	8.00
110	A3	96mal on 200m vio & pur	9.00	19.00
111	A3	240mal on 500m dk grn & org	20.00	42.50
Nos. 102-111 (10)			35.75	74.30

The surcharge is larger on Nos. 108 to 111.

Same Surcharge in Francs

For Use in Fezzan

112	A2	2fr on 2m rose car	.20	.25
113	A2	4fr on 4m dk grn	.20	.25
114	A2	8fr on 8m red org	.20	.30
115	A2	10fr on 10m pur	.20	.30
116	A2	12fr on 12m red	.70	1.10
117	A2	20fr on 20m dp bl	1.10	1.60
118	A3	48fr on 50m choc & ultra	11.00	16.00
119	A3	96fr on 100m bl blk & car rose	14.00	21.00
120	A3	192fr on 200m vio & pur	32.50	50.00
121	A3	480fr on 500m dk grn & org	25.00	40.00
Nos. 112-121 (10)			85.10	130.80

The surcharge is larger on Nos. 118-121.
A second printing of Nos. 118-121 has an elongated first character in second line of Arabic surcharge.

Cyrenaica Nos. 65-77
Overprinted in Black



133	A3	200m violet & pur	19.00	30.00
134	A3	500m dk grn & org	50.00	90.00
Nos. 122-134 (13)			92.25	150.80

Wider spacing between the two lines on Nos. 131-134.



King Idris

A27

A28

1952, Apr. 15	Engr.	Perf. 11 1/2		
135	A27	2m yellow brown	.20	.20
136	A27	4m gray	.20	.20
137	A27	5m blue green	10.00	.20
138	A27	8m vermilion	.20	.20
139	A27	10m purple	9.25	.20
140	A27	12m lilac rose	.20	.20
141	A27	20m deep blue	9.25	.20
142	A27	25m chocolate	10.00	.25
143	A28	50m brown & blue	.90	.35
144	A28	100m gray blk & car rose	1.40	.40
145	A28	200m dk blue & pur	2.75	2.25
146	A28	500m dk grn & brn orange	13.00	7.50
Nos. 135-146 (12)			57.35	12.15

For surcharge and overprints see #168, O1-O8.



Globe — A29

Perf. 13 1/2 x 13

1955, Jan. 1	Photo.	Wmk. 195		
147	A29	5m yellow brown	.40	.35
148	A29	10m green	.80	.65
149	A29	30m violet	2.25	1.25
Nos. 147-149 (3)			3.45	2.25

Arab Postal Union founding, July 1, 1954.



Nos. 147-149
Overprinted

1955, Aug. 1

150	A29	5m yellow brn	.20	.20
151	A29	10m green	.30	.30
152	A29	30m violet	1.10	.65
Nos. 150-152 (3)			1.60	1.15

Arab Postal Congress, Cairo, Mar. 15.



Emblems of Tripolitania,
Cyrenaica and Fezzan
with Royal
Crown — A30

1955	Engr.	Wmk. 310	Perf. 11 1/2	
153	A30	2m lemon	.65	.35
154	A30	3m slate blue	.20	.20
155	A30	4m gray green	.65	.60
156	A30	5m light blue grn	.20	.20
157	A30	10m violet	.40	.20
158	A30	18m crimson	.20	.20
159	A30	20m orange	.20	.20
160	A30	30m blue	.45	.20
161	A30	35m brown	.25	.20
162	A30	40m rose carmine	.45	.20
163	A30	50m olive	.40	.20

Size: 27 1/2 x 32 1/2 mm

164	A30	100m dk green & pur	.65	.25
165	A30	200m ultra & rose car	6.50	2.50
166	A30	500m grn & orange	8.00	6.00

Size: 26 1/2 x 32 mm

167	A30	£1 ochre, brn & grn, yel	14.00	7.00
Nos. 153-167 (15)			33.20	18.50

See Nos. 177-179, 192-206A.



No. 136 Surcharged

1955, Aug. 25

168	A27	5m on 4m gray	.80	.80
-----	-----	---------------	-----	-----

Tomb of
El
Senussi,
Jaghub
A31



Perf. 13 x 13 1/2

1956, Sept. 14	Photo.	Wmk. 195		
169	A31	5m green	.20	.20
170	A31	10m bright violet	.20	.20
171	A31	15m rose carmine	.25	.25
172	A31	30m sapphire	.70	.50
Nos. 169-172 (4)			1.35	1.15

Death centenary of the Imam Seyyid Mohammed Aly El Senussi (in 1859).



Map, Flags and
UN
Headquarters
A32



Globe and
Postal Emblems
A33

1956, Dec. 14

173	A32	15m bl, ochre & ol bis	.25	.20
174	A32	35m bl, ochre & vio brn	.40	.28

Libya's admission to the UN, 1st anniv.

1957

175	A33	15m blue	.90	.30
176	A33	500m yellow brown	4.50	3.50

Arab Postal Congress, Tripoli, Feb. 9.

Emblems Type of 1955

1957	Wmk. 310	Engr.	Perf. 11 1/2	
177	A30	1m black, yellow	.20	.20
178	A30	2m bistre brown	.20	.20
179	A30	4m brown carmine	.20	.20
Nos. 177-179 (3)			.60	.60



UN Emblem and
Broken
Chain — A34

1958, Dec. 10

180	A34	10m bluish violet	.20	.20
181	A34	15m green	.20	.20
182	A34	30m ultramarine	.50	.40
Nos. 180-182 (3)			.90	.80

Universal Declaration of Human Rights, 10th anniv.

Date Palms and FAO Emblem A35



- 1959, Dec. 5 Unwmk. Perf. 14
 183 A35 10m pale vio & blk .20 .20
 184 A35 15m bluish grn & blk .20 .20
 185 A35 45m light blue & blk .50 .45
 Nos. 183-185 (3) .90 .85

1st Intl. Dates Conf., Tripoli, Dec. 5-11.



Arab League Center, Cairo, and Arms of Libya A36

Perf. 13x13 1/2

- 1960, Mar. 22 Wmk. 328
 186 A36 10m dull grn & blk .28 .20
 Opening of the Arab League Center and the Arab Postal Museum in Cairo.



Emblems of WRY and UN, Arms of Libya — A37

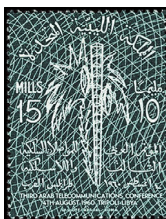

Palm Tree and Radio Mast — A38

- 1960, Apr. 7 Unwmk. Perf. 14
 187 A37 10m violet & black .20 .20
 188 A37 45m blue & black .70 .60

World Refugee Year, 7/1/59-6/30/60.

- 1960, Aug. 4 Engr. Perf. 13x13 1/2
 189 A38 10m violet .20 .20
 190 A38 15m blue green .20 .20
 191 A38 45m dk carmine rose .65 .30
 Nos. 189-191 (3) 1.05 .70

3rd Arab Telecommunications Conf., Tripoli, Aug. 4.

Emblems Type of 1955

- 1960 Wmk. 310 Engr. Perf. 11 1/2
 Size: 18x21 1/2mm
 192 A30 1m black, gray .20 .20
 193 A30 2m bis brn, buff .20 .20
 194 A30 3m blue, bluish .20 .20
 195 A30 4m brn car, rose .20 .20
 196 A30 5m grn, greenish .20 .20
 197 A30 10m vio, pale vio .20 .20
 198 A30 15m brown, buff .20 .20
 199 A30 20m orange, buff .20 .20
 200 A30 30m red, pink .20 .20
 201 A30 40m rose car, rose .20 .20
 202 A30 45m blue, bluish .20 .20
 203 A30 50m olive, buff .35 .20

Size: 27 1/2x32 1/2mm

- 204 A30 100m dk grn & pur, gray .50 .40
 205 A30 200m bl & rose car, bluish 1.50 .60
 206 A30 500m green & org, greenish 8.25 2.50

Size: 26 1/2x32mm

- 206A A30 £1 ochre, brn & grn, brn 16.00 14.00
 Nos. 192-206A (16) 28.80 19.90

Watchtower and Broken Chain — A39



- 1961, Aug. 9 Photo. Unwmk.
 207 A39 5m lt yel grn & brn .35 .20
 208 A39 15m light blue & brn .50 .20

Issued for Army Day, Aug. 9, 1961.

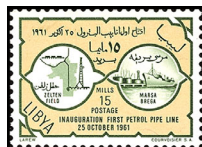

Map of Zelten Oil Field and Tanker at Marsa Brega — A40

- 1961, Oct. 25 Perf. 11 1/2
 209 A40 15m of grn & buff .20 .20
 210 A40 50m red brn & pale vio .50 .30
 211 A40 100m ultra & blue 1.00 .65
 Nos. 209-211 (3) 1.70 1.15

Opening of first oil pipe line in Libya.



Hands Breaking Chain, Tractor and Cows — A41

Designs: 50m, Modern highways and buildings. 100m, Machinery.

- 1961, Dec. 24 Perf. 11 1/2
 Granite Paper
 212 A41 15m pale grn, grn & brown .20 .20
 213 A41 50m buff & brown .50 .30
 214 A41 100m sal, vio & brn 1.00 .65
 Nos. 212-214 (3) 1.70 1.15

10th anniversary of independence.



Camel Riders — A42

15m, Well. 50m, Oil installations in desert.

- 1962, Feb. 20 Photo. Perf. 12
 215 A42 10m choc & org brn .20 .20
 216 A42 15m plum & yel grn .40 .30
 217 A42 50m emer & ultra 1.10 .80
 a. Souv. sheet of 3, #215-217, imperf. 20.00 13.00
 Nos. 215-217 (3) 1.70 1.30

Intl. Fair, Tripoli, Feb. 20-Mar. 20.
 Nos. 215-217 exist imperf. Value about twice that of perf.



Malaria Eradication Emblem and Palm — A43



Ahmed Rafik El Mehdawi (1989-1961), Poet — A44

- 1962, Apr. 7 Unwmk. Perf. 11 1/2
 218 A43 15m multicolored .35 .20
 219 A43 50m grn, yel & brn .45 .45

WHO drive to eradicate malaria. Exist imperf. Value about three times that of perf.
 Two imperf. souvenir sheets exist, one containing the 15m, the other the 50m. Sold for 20m and 70m respectively. Value for both, \$6.

- 1962, July 6 Engr. Perf. 13x14
 220 A44 15m green .20 .20
 221 A44 20m brown .30 .20

El Mehdawi, 1st death anniv.



Clasp Hands and Scout Emblem — A45



Drop of Oil with New City, Desert, Oil Wells and Map of Coast Line — A46

Designs: 10m, 30m, Boy Scouts. 15m, 50m, Scout emblem and tents.

- 1962, July 13 Photo. Perf. 12
 222 A45 5m yel, blk & red .20 .20
 223 A45 10m bl, blk & yel .20 .20
 224 A45 15m multicolored .30 .20
 Nos. 222-224 (3) .70 .60

Souvenir Sheet

Imperf

- Sheet of 3 3.75 3.50
 a. A45 20m yellow, black & red .65 .65
 b. A45 30m blue, black & yellow .65 .65
 c. A45 50m blue gray, yel, blk & grn .65 .65

Third Libyan Scout meeting (Philia).
 Nos. 222-224 exist imperf. Value for set, \$1.50.

- 1962, Nov. 25 Perf. 11x11 1/2
 226 A46 15m grn & vio blk .20 .20
 227 A46 50m brn org & ol .45 .35

Opening of the Essider Terminal Sidrah pipeline system.



Centenary Emblem — A47

Litho. & Photo.

- 1963, Jan. 1 Perf. 11 1/2
 228 A47 10m rose, blk, red & bl .20 .20
 229 A47 15m citron, blk, red & bl .20 .20
 230 A47 20m gray, blk, red & bl .45 .35
 Nos. 228-230 (3) .85 .75

Centenary of the International Red Cross.



Rainbow and Arches over Map of Africa and Libya — A48

- 1963, Feb. 28 Litho. Perf. 13 1/2
 231 A48 15m multicolored .20 .20
 232 A48 30m multicolored .40 .35
 233 A48 50m multicolored .55 .50
 Nos. 231-233 (3) 1.15 1.05

Tripoli Intl. Fair "Gateway of Africa," Feb. 28-Mar. 28. Every other horizontal row inverted in sheet of 50 (25 tête bêche pairs).



Date Palm and Well — A49

Designs: 15m, Camel and flock of sheep. 45m, Sower and tractor.

- 1963, Mar. 21 Photo. Perf. 11 1/2
 234 A49 10m green, lt bl & bis .20 .20
 235 A49 15m pur, lt grn & bis .20 .20
 236 A49 45m dk bl, sal & sep .55 .30
 Nos. 234-236 (3) .95 .70

FAO "Freedom from Hunger" campaign.

Man with Whip and Slave Reaching for UN Emblem A50



- 1963, Dec. 10 Unwmk. Perf. 11 1/2
 237 A50 5m red brown & bl .20 .20
 238 A50 15m deep claret & bl .20 .20
 239 A50 50m green & blue .40 .25
 Nos. 237-239 (3) .80 .65

Universal Declaration of Human Rights, 15th anniv.



Exhibition Hall and Finger Pointing to Libya — A51

- 1964, Feb. 28 Photo. Perf. 11 1/2
 240 A51 10m red brn, gray grn & brn .20 .20
 241 A51 15m pur, gray grn & brn .30 .20
 242 A51 30m dk bl, gray grn & brn .75 .40
 Nos. 240-242 (3) 1.25 .80

3rd Intl. Fair, Tripoli, Feb. 28-Mar. 20.

Child Playing with Blocks — A52



Design: 15m, Child in bird's nest.

- 1964, Mar. 22 Perf. 11 1/2
 243 A52 5m multicolored .20 .20
 244 A52 15m multicolored .20 .20
 245 A52 45m multicolored .40 .30
 a. Souvenir sheet of 3, #243-245, imperf. 2.00 2.00
 Nos. 243-245 (3) .80 .70

Children's Day. Exist imperf. Value about 1 1/2 times that of perf.
 No. 245a sold for 100m.



Lungs and Stethoscope — A53

- 1964, Apr. 7 Photo. Perf. 13 1/2x14
 246 A53 20m deep purple .50 .25

Campaign against tuberculosis.



Map of Libya
A54

1964, Apr. 27 Unwmk. Perf. 11 1/2
 247 A54 5m emerald & org .20 .20
 248 A54 50m blue & yellow .40 .30
 First anniversary of Libyan union.



Moth Emerging from Cocoon, Veiled and Modern Women — A55



Hand Giving Scout Sign, Scout and Libyan Flags — A56

1964, June 15 Litho. & Engraved
 249 A55 10m vio bl & lt grn .20 .20
 250 A55 20m vio blue & yel .20 .20
 251 A55 35m vio bl & pink .30 .30
 a. Souv. sheet of 3, #249-251 2.00 2.00
 Nos. 249-251 (3) .70 .70

To honor Libyan women in a new epoch. No. 251a sold for 100m.

1964, July 24 Photo. Perf. 12x11 1/2
 Design: 20m, Libyan Scout emblem and hands.

252 A56 10m lt bl & multi .65 .25
 253 A56 20m multicolored 1.10 .40
 a. Souvenir sheet of 2, #252-253, imperf. 2.75 2.75

Opening of new Boy Scout headquarters; installation of Crown Prince Hassan al-Rida el Senussi as Chief Scout. No. 253a sold for 50m.

Nos. 252-253 exist imperf. Value about 1 1/2 times that of perf.



Bayonet, Wreath and Map
A57



Ahmed Bahloul el-Sharaf
A58

1964, Aug. 9 Litho. Perf. 14x13 1/2
 254 A57 10m yel grn & brn .20 .20
 255 A57 20m org & blk .25 .20
 Founding of the Senussi Army.

1964, Aug. 11 Engr. Perf. 11 1/2
 256 A58 15m lilac .20 .20
 257 A58 20m greenish blue .35 .20
 Poet Ahmed Bahloul el-Sharaf, died 1953.



Soccer
A59

1964, Oct. 1 Litho. Perf. 14
 Black Inscriptions and Gold Olympic Rings

258 A59 5m shown .35 .35
 259 A59 10m Bicycling .35 .35
 260 A59 20m Boxing .35 .35

261 A59 30m Sprinter .35 .35
 262 A59 35m Woman diver .35 .35
 263 A59 50m Hurdling .35 .35
 a. Block of 6, #258-263 2.25 2.25
 18th Olympic Games, Tokyo, Oct. 10-25. No. 263a printed in sheet of 48. The two blocks in each double row are inverted in relation to the two blocks in the next row, providing various tete beche and se-tenant arrangements.

#258-263 exist imperf. Value for set, \$7.50. Perf. and imperf. souvenir sheets exist containing six 15m stamps in the designs and colors of Nos. 258-263. Sheets sold for 100m. Value for both, \$13.50.



Arab Postal Union Emblem — A59a

1964, Dec. 1 Photo. Perf. 11x11 1/2
 264 A59a 10m yellow & blue .20 .20
 265 A59a 15m pale vio & org brn .20 .20
 266 A59a 30m lt yel grn & brn .55 .40
 Nos. 264-266 (3) .95 .80

Permanent Office of the APU, 10th anniv.



International Cooperation Year Emblem — A60

1965, Jan. 1 Litho. Perf. 14 1/2x14
 267 A60 5m vio bl & gold .20 .20
 268 A60 15m rose car & gold .50 .50
 Imperfs. exist. Value about twice that of perfs.
 See Nos. C51-C51a.



European Bee Eater — A61

Birds: 5m, Long-legged buzzard, vert. 15m, Chestnut-bellied sandgrouse. 20m, Houbara bustard. 30m, Spotted sandgrouse. 40m, Libyan Barbary partridge, vert.

1965, Feb. 10 Photo. Perf. 11 1/2
 Granite Paper
Birds in Natural Colors
 269 A61 5m gray & blk .20 .20
 270 A61 10m lt bl & org brn .20 .20
 271 A61 15m lt green & blk .35 .20
 272 A61 20m pale lil & blk .40 .20
 273 A61 30m tan & dark brn .55 .20
 274 A61 40m dull yel & blk .65 .40
 Nos. 269-274 (6) 2.35 1.40



Map of Africa with Libya
A62

1965, Feb. 28 Photo. Perf. 11 1/2
 Granite Paper
 275 A62 50m multicolored .35 .20
 4th Intl. Tripoli Fair, Feb. 28-Mar. 20.



Compass, Rose, Rockets, Satellites and Stars — A63

1965, Mar. 23 Litho.
 276 A63 10m multicolored .20 .20
 277 A63 15m multicolored .20 .20
 278 A63 50m multicolored .40 .30
 Nos. 276-278 (3) .80 .70

Fifth World Meteorological Day.

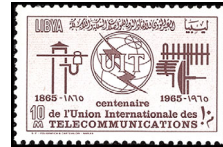

ITU Emblem, Old and New Communication Equipment — A64

1965, May 17 Unwmk.
 279 A64 10m sepia .20 .20
 280 A64 20m red lilac .20 .20
 281 A64 50m lilac rose .30 .20
 Nos. 279-281 (3) .70 .60

ITU, centenary.



Library Aflame and Lamp — A65

1965, June Litho. Perf. 11 1/2
 282 A65 15m multicolored .20 .20
 283 A65 50m multicolored .40 .20
 Burning of the Library of Algiers, June 7, 1962.



Rose — A66



Jet Plane and Globe — A67

1965, Aug. Litho. Perf. 14
 284 A66 1m shown .20 .20
 285 A66 2m Iris .20 .20
 286 A66 3m Opuntia .35 .20
 287 A66 4m Sunflower .50 .20
 Nos. 284-287 (4) 1.25 .80

1965, Oct. Photo. Perf. 11 1/2
 288 A67 5m multicolored .20 .20
 289 A67 10m multicolored .20 .20
 290 A67 15m multicolored .30 .20
 Nos. 288-290 (3) .70 .60

Issued to publicize Libyan Airlines.



Forum, Cyrene — A68



Mausoleum at Germa — A69

Designs: 100m, Arch of Trajan. 200m, Temple of Apollo, Cyrene. 500m, Antonine Temple of Jupiter, Sabratha, horiz. £1, Theater, Sabratha.

Perf. 12x11 1/2, 11 1/2x12
1965, Dec. 24 Engr. Wmk. 310
 291 A68 50m vio blue & olive .30 .20
 292 A68 100m Prus bl & dp org .65 .20
 293 A68 200m pur & Prus bl 1.60 .30
 294 A68 500m car rose & grn 2.50 1.40
 295 A68 £1 grn & dp org 7.50 2.75
 Nos. 291-295 (5) 12.55 4.85

Nos. 293-295 with "Kingdom of Libia" in both Arabic and English blocked out with a blue felt-tipped pen were issued June 21, 1970, by the Republic.

Perf. 11 1/2
1966, Feb. 10 Unwmk. Litho.
 296 A69 70m purple & salmon .35 .25
 "POLIGRAFICA & CARTEVALORINAPLES" and Libyan Coat of Arms printed on back in yellow green. See No. E13.
 Booklet pane containing 4 No. 296 and 4 No. E13 exists.



Globe in Space, Satellites — A70

1966, Feb. 28 Perf. 12
 297 A70 15m multicolored .20 .20
 298 A70 45m multicolored .20 .20
 299 A70 55m multicolored .60 .35
 Nos. 297-299 (3) 1.00 .75

5th Intl. Fair at Tripoli, Feb. 28-Mar. 20.



Arab League Center, Cairo, and Emblem — A71

Litho. & Photo. Perf. 11
1966, Mar. 22
 300 A71 20m car, emer & blk .20 .20
 301 A71 55m brt bl, ver & blk .30 .25
 Issued to publicize the Arab League.

Souvenir Sheet



WHO Headquarters, Geneva, and Emblem — A72

1966, May 3 Litho. Imperf.
 302 A72 50m multicolored 1.90 1.90
 Inauguration of the WHO headquarters. See Nos. C55-C57.



Tuareg and Camel — A73



A74

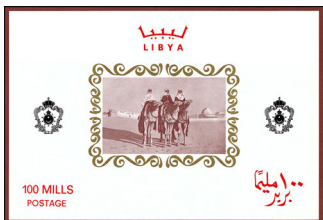

Three Tuareg Riders — A75

Design: 20m, like 10m, facing left.

- 1966, June 20 Unwmk. Perf. 10**
- 303 A73 10m bright red .25 .20
 - 304 A73 20m ultramarine .55 .40
 - 305 A74 50m multicolored .90 .80
 - a. Strip of 3, Nos. 303-305 1.90 1.90
- Imperf**
- 306 A75 100m multicolored 2.50 2.00



Gazelle — A76



Emblem — A77

Perf. 13x11, 11x13

- 1966, Aug. 12 Litho.**
- 307 A76 5m lt grn, blk & red .20 .20
 - 308 A77 25m multicolored .35 .20
 - 309 A77 65m multicolored .65 .35
 - Nos. 307-309 (3) 1.20 .75

1st Arab Girl Scout Camp (5m); 7th Arab Boy Scout Camp, Good Daim, Libya, Aug. 12 (25m, 60m).



UNESCO Emblem A78

- 1967, Jan. Litho. Perf. 10x10½**
- 310 A78 15m multicolored .20 .20
 - 311 A78 25m multicolored .20 .20
- UNESCO, 20th anniv. (in 1966).



Castle of Columns, Tolemaide A79



Fair Emblem A80

Design: 55m, Sebha Fort, horiz.

- Perf. 13x13½, 13½x13**
- 1966, Dec. 24 Engr.**
- 312 A79 25m lil, red brn & blk .20 .20
 - 313 A79 55m blk, lil & red brn .35 .30

- 1967, Feb. 28 Photo. Perf. 11½**
- 314 A80 15m multicolored .20 .20
 - 315 A80 55m multicolored .35 .20
- 6th Intl. Fair, Tripoli, Feb. 28-Mar. 20.



Oil Tanker, Marsa Al Hariga Terminal — A81

- 1967, Feb. 14 Litho. Perf. 10**
- 316 A81 60m multicolored .40 .20
- Opening of Marsa Al Hariga oil terminal.



Tourist Year Emblem — A82

- 1967, May 1 Litho. Perf. 10½x10**
- 317 A82 5m gray, blk & brt bl .20 .20
 - 318 A82 10m lt bl, blk & brt bl .20 .20
 - 319 A82 45m pink, blk & brt bl .30 .20
 - Nos. 317-319 (3) .70 .60
- International Tourist Year.



Map of Mediterranean and Runners — A83

- 1967, Sept. 8 Litho. Perf. 10½**
- 320 A83 5m shown .20 .20
 - 321 A83 10m Javelin .20 .20
 - 322 A83 15m Bicycling .20 .20
 - 323 A83 45m Soccer .20 .20
 - 324 A83 75m Boxing .50 .25
 - Nos. 320-324 (5) 1.30 1.05
- 5th Mediterranean Games, Tunis, Sept. 8-17.

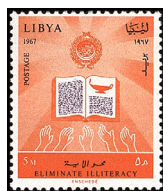

A84



A85

Arab League emblem and hands reaching for knowledge.

- 1967, Oct. 1 Litho. Perf. 12½x13**
- 325 A84 5m orange & dk pur .20 .20
 - 326 A84 10m brt grn & dk pur .20 .20
 - 327 A84 15m lilac & dk pur .20 .20
 - 328 A84 25m blue & dk pur .30 .20
 - Nos. 325-328 (4) .90 .80
- Literacy campaign.

- 1968, Jan. 15 Litho. Perf. 13½x14**
- Human rights flame.
- 329 A85 15m grn & vermilion .20 .20
 - 330 A85 60m org & vio bl .30 .25
- International Human Rights Year.



Map, Derrick, Plane and Camel Riders — A86

- 1968, Feb. 28 Photo. Perf. 11½**
- 331 A86 55m car rose, brn & yel .45 .35
- 7th Intl. Fair, Tripoli, Feb. 28-Mar. 20.



Arab League Emblem A87

- 1968, Mar. 22 Engr. Perf. 13½**
- 332 A87 10m blue gray & car .20 .20
 - 333 A87 45m fawn & green .40 .25
- Issued for Arab League Week.



Children, Statuary Group A88

Children's Day: 55m, Mother and children.

- 1968, Mar. 21 Litho. Perf. 11**
- 334 A88 25m gray, blk & mag .20 .20
 - 335 A88 55m gray & multi .30 .20



Hands Reaching for WHO Emblem — A89

- 1968, Apr. 7 Photo. Perf. 13½x14½**
- 336 A89 25m rose cl, dk bl & gray .20 .20
 - bl .20 .20
 - 337 A89 55m bl, blk & gray .45 .20
- WHO, 20th anniversary.



From Oil Field to Tanker A90

- 1968, Apr. 23 Litho. Perf. 11**
- 338 A90 10m multicolored .20 .20
 - 339 A90 60m multicolored .45 .25
- Opening of the Zueitina oil terminal.



Teacher and Crowd A91

- 1968, Sept. 8 Litho. Perf. 13½**
- 340 A91 5m bright pink .20 .20
 - 341 A91 10m orange .20 .20
 - 342 A91 15m blue .20 .20
 - 343 A91 20m emerald .25 .20
 - Nos. 340-343 (4) .85 .80
- Literacy campaign.



Arab Labor Emblem A92

- 1968, Nov. 3 Photo. Perf. 14x13½**
- 344 A92 10m multicolored .20 .20
 - 345 A92 15m multicolored .25 .20
- 4th session of the Arab Labor Ministers' Conf., Tripoli, Nov. 3-10.

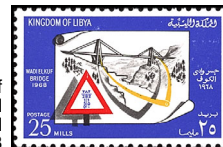

Wadi el Kuf Bridge and Road Sign — A93

- 1968, Dec. 25 Litho. Perf. 11x11½**
- 346 A93 25m ultra & multi .20 .20
 - 347 A93 60m emer & multi .35 .20
- Opening of the Wadi el Kuf Bridge.

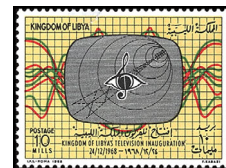

Television Screen and Chart A94

- 1968, Dec. 25 Photo. Perf. 14x13½**
- 348 A94 10m yellow & multi .20 .20
 - 349 A94 30m lilac & multi .25 .20
- Inauguration of television service, Dec. 24.



Melons — A95

- 1969, Jan. Photo. Perf. 11½**
- Granite Paper**
- 350 A95 5m shown .20 .20
 - 351 A95 10m Peanuts .20 .20
 - 352 A95 15m Lemons .20 .20
 - 353 A95 20m Oranges .30 .20
 - 354 A95 25m Peaches .40 .20
 - 355 A95 35m Pears .50 .30
 - Nos. 350-355 (6) 1.80 1.30

Nos. 350-355 with "Kingdom of Libya" in both English and Arabic blocked out with a blue felt-tipped pen were issued in December, 1971, by the Republic.



Tripoli Fair Emblem A96

1969, Apr. 8

Granite Paper

- 356 A96 25m silver & multi .20 .20
- 357 A96 35m bronze & multi .20 .20
- 358 A96 40m gold & multi .30 .20
- Nos. 356-358 (3) .70 .60

8th Intl. Fair, Tripoli, Mar. 6-26.



Weather Balloon and Observer A97

1969, Mar. 21 Photo. Perf. 14x13

- 359 A97 60m gray & multi .40 .35

World Meteorological Day, Mar. 23.



Cogwheel and Workers A98

1969, Mar. 29 Litho. Perf. 13 1/2

- 360 A98 15m blue & multi .20 .20
- 361 A98 55m salmon & multi .35 .20

10th anniversary of Social Insurance.



ILO Emblem — A99

1969, June 1 Photo. Perf. 14

- 362 A99 10m bl grn, blk & lt ol .20 .20
- 363 A99 60m car rose, blk & lt ol .40 .20

ILO, 50th anniversary.



African Tourist Year Emblem — A100

1969, July Photo. Perf. 11 1/2

- 364 A100 15m emer & silver .20 .20
- 365 A100 30m blk & gold .40 .20

Issued to publicize African Tourist Year.

Libyan Arab Republic



Soldiers, Tanks and Planes — A101



Radar, Flags and Carrier Pigeon — A102

1969, Dec. 7 Photo. Perf. 12x12 1/2

- 366 A101 5m org & multi .20 .20
- 367 A101 10m ultra & multi .20 .20
- 368 A101 15m multicolored .20 .20
- 369 A101 25m multicolored .30 .20

- 370 A101 45m brt bl & multi .45 .25
- 371 A101 60m multicolored .80 .40
- Nos. 366-371 (6) 2.15 1.45

Establishment of the Libyan Arab Republic, Sept. 1, 1969. See Nos. 379-384.

1970, Mar. 1 Photo. Perf. 11 1/2

Granite Paper

- 372 A102 15m multicolored .20 .20
- 373 A102 20m multicolored .40 .20
- 374 A102 25m multicolored .45 .20
- 375 A102 40m multicolored .60 .40
- Nos. 372-375 (4) 1.65 1.00



Map of Arab League Countries, Flag and Emblem A102a

1970, Mar. 22

- 376 A102a 10m lt bl, brn & grn .20 .20
- 377 A102a 15m org, brn & grn .20 .20
- 378 A102a 20m ol, brn & grn .20 .20
- Nos. 376-378 (3) .60 .60

25th anniversary of the Arab League.



Type A101 Redrawn — A103

1970, May 2 Photo. Perf. 12x12 1/2

- 379 A103 5m org & multi .20 .20
- 380 A103 10m ultra & multi .20 .20
- 381 A103 15m multicolored .20 .20
- 382 A103 25m multicolored .25 .20
- 383 A103 45m brt bl & multi .50 .20
- 384 A103 60m multicolored .60 .25
- Nos. 379-384 (6) 1.95 1.25

On Nos. 379-384 the numerals are in black, the bottom inscription is in 2 lines and several other changes.



Inauguration of UPU Headquarters, Bern — A104

1970, May 20 Photo. Perf. 11 1/2 x 11

- 385 A104 10m multicolored .20 .20
- 386 A104 25m multicolored .20 .20
- 387 A104 60m multicolored .45 .20
- Nos. 385-387 (3) .85 .60



Arms of Libyan Arab Republic A105



Flags, Soldiers and Tank A106

1970, June 20 Photo. Perf. 11

- 388 A105 15m black & brt rose .20 .20
- 389 A105 25m vio bl, yel & brt rose .20 .20
- 390 A105 45m emer, yel & brt rose .55 .20
- Nos. 388-390 (3) .95 .60

Evacuation of US military base in Libya.

1970, Sept. 1 Photo. Perf. 11x11 1/2

- 391 A106 20m multicolored .45 .20
- 392 A106 25m multicolored .55 .20
- 393 A106 30m blue & multi .90 .45
- Nos. 391-393 (3) 1.90 .85

Libyan Arab Republic, 1st anniv.



UN Emblem, Dove and Scales — A107

1970, Oct. 24 Photo. Perf. 11x11 1/2

- 394 A107 5m org & multi .40 .20
- 395 A107 10m olive & multi .45 .20
- 396 A107 60m multicolored .90 .40
- Nos. 394-396 (3) 1.75 .80

25th anniversary of the United Nations.

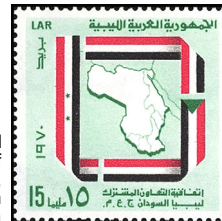

Map and Flags of UAR, Libya, Sudan A107a

1970, Dec. 27 Photo. Perf. 11 1/2

- 397 A107a 15m lt grn, car & blk 1.50 .60

Signing of the Charter of Tripoli affirming the unity of UAR, Libya and the Sudan, Dec. 27, 1970.



UN Emblem, Dove and Globe — A108

1971, Jan. 10 Litho. Perf. 12x11 1/2

- 398 A108 15m multicolored .40 .20
- 399 A108 20m multicolored .45 .20
- 400 A108 60m lt vio & multi .90 .30
- Nos. 398-400 (3) 1.75 .70

UN declaration on granting of independence to colonial countries and peoples, 10th anniv.



Education Year Emblem — A109



Al Fatah Fighter — A110

1971, Jan. 16

- 401 A109 5m red, blk & ocher .20 .20
- 402 A109 10m red, blk & emer .30 .20
- 403 A109 20m red, blk & vio bl .60 .20
- Nos. 401-403 (3) 1.10 .60

International Education Year.

1971, Mar. 14 Photo. Perf. 11

- 404 A110 5m ol & multi .50 .20
- 405 A110 10m yel & multi .80 .20
- 406 A110 100m multicolored 1.90 .20
- Nos. 404-406 (3) 3.20 .60

Fight for the liberation of Palestine.



Tripoli Fair Emblem A111



10th Anniv. of OPEC A112

1971, Mar. 18 Litho. Perf. 14

- 407 A111 15m multicolored .20 .20
- 408 A111 30m org & multi .30 .20

9th International Fair at Tripoli.

1971, May 29 Litho. Perf. 12

- 409 A112 10m yellow & brown .20 .20
- 410 A112 70m pink & vio bl .55 .25



Globe and Waves A113

1971, June 10 Perf. 14 1/2 x 13 1/2

- 411 A113 25m brt grn, blk & vio bl .20 .20
- 412 A113 35m gray & multi .20 .20

3rd World Telecommunications Day, May 17, 1971.



Map of Africa and Telecommunications Network — A114

1971, June 10

- 413 A114 5m yel, blk & grn .20 .20
- 414 A114 15m dl bl, blk & grn .40 .20

Pan-African telecommunications system.



Torchbearer and Banner — A115

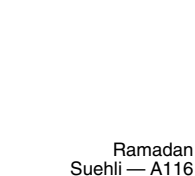

Ramadan Suehli — A116

1971, June 15 Photo. Perf. 11 1/2 x 12

- 415 A115 5m yel & multi .20 .20
- 416 A115 10m org & multi .35 .20
- 417 A115 15m multicolored .50 .20
- Nos. 415-417 (3) 1.05 .60

Evacuation of US military base, 1st anniv.

1971, Aug. 24 Perf. 14x14 1/2

- 418 A116 15m multicolored .20 .20
- 419 A116 55m bl & multi .20 .20

Ramadan Suehli (1879-1920), freedom fighter.

See #422-423, 426-427, 439-440, 479-480.



Date
Palm — A117

1971, Sept. 1

- 420 A117 5m multicolored .20 .20
421 A117 15m multicolored .40 .20

Sept. 1, 1969 Revolution, 2nd anniv.

Portrait Type of 1971

Portrait: Omar el Mukhtar (1858-1931), leader of the Martyrs.

1971, Sept. 16

- 422 A116 5m lt grn & multi .20 .20
423 A116 100m multicolored .70 .25

1971, Sept. 28

- 424 A118 5m lil, grn & blk .20 .20
425 A118 15m grn, lil & blk .22 .20

Portrait Type of 1971

Ibrahim Usta Omar (1908-50), patriotic poet.

1971, Oct. 8

- 426 A116 25m vio bl & multi .20 .20
427 A116 30m multicolored .25 .20



Racial Equality
Emblem
A119

Arab Postal Union
Emblem — A120

1971, Oct. 24

- 428 A119 25m multicolored .20 .20
429 A119 35m multicolored .30 .20

Intl. Year Against Racial Discrimination.

1971, Nov. 6

- 430 A120 5m red .20 .20
431 A120 10m violet .20 .20
432 A120 15m bright rose lilac .20 .20

Nos. 430-432 (3) .60 .60

Conference of Sofar, Lebanon, establishing Arab Postal Union, 25th anniv.



Postal Union
Emblem
and Letter
A121

25m, 55m, APU emblem, letter and dove.

1971, Dec.

- 433 A121 10m org brn, bl & blk .20 .20
434 A121 15m org, lt bl & blk .20 .20
435 A121 25m lt grn, org & blk .20 .20
436 A121 55m lt brn, yel & blk .40 .20

Nos. 433-436 (4) 1.00 .80

10th anniversary of African Postal Union. Issued: 25m, 55m, 12/2; 10m, 15m, 12/12.

Despite the change from milliemers to dirhams in 1972, both currencies appear on stamps until August.



Gamal Abdel Nasser (1918-1970), President of Egypt — A118



Book Year
Emblem
A122

1972, Jan. 1

- 437 A122 15m ultra, brn, gold & blk .20 .20
438 A122 20m gold, brn, ultra & blk .20 .20

International Book Year.

Portrait Type of 1971

Ahmed Gnaba (1898-1968), poet of unity.

1972, Jan. 12

- 439 A116 20m red & multi .20 .20
440 A116 35m olive & multi .20 .20

1972, Feb. 10

- 441 A123 5m gray & multi .20 .20
442 A123 10m lt of & multi .20 .20
443 A123 15d lilac & multi .20 .20
445 A123 25m lt bl & multi .20 .20
446 A123 30m rose & multi .20 .20
447 A123 35m lt of & multi .35 .20
448 A123 40m dl yel & multi .25 .20
449 A123 45m lt grn & multi .30 .20
451 A123 55m multicolored .35 .20
452 A123 60m bister & multi .50 .20
453 A123 65d multicolored .40 .20
454 A123 70d lt vio & multi .55 .20
455 A123 80d ocher & multi .70 .25
456 A123 90m bl & multi 1.10 .35

Size: 27x32mm

Perf. 14x14½

- 457 A123 100d multicolored 1.50 .40
458 A123 200d multicolored 2.25 .45
459 A123 500d multicolored 4.50 2.50
460 A123 £1 multicolored 9.00 5.00
Nos. 441-460 (18) 22.75 11.35

During the transition from milliemers and pounds to dirhams and dinars, stamps were issued in both currencies.



A124



A124a



A124b

Coil Stamps

1972, July 27

- 461 A124 5m sl bl, ocher & black .70 .20
462 A124a 20m bl, lil & blk 2.75 .30
463 A124b 50m bl, ol & blk 6.00 1.10

Nos. 461-463 (3) 9.45 1.60

See Nos. 496-498, 575-577.

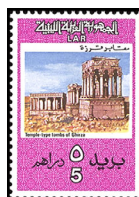

Tombs at Ghirza — A125



Fair Emblem
A126

Designs: 10m, Kufic inscription, Agedabia, horiz. 15m, Marcus Aurelius Arch, Tripoli. 25m, Exchange of weapons, mural from Wan



Coat of Arms
A123

Amil Cave. 55m, Garamanthian (Berber) chariot, petroglyph, Wadi Zigza. 70m, Nymph Cyrene strangling a lion, bas-relief, Cyrene.

1972, Feb. 15

- 464 A125 5m lilac & multi .20 .20
465 A125 10m multicolored .20 .20
466 A125 15m dp org & multi .20 .20
467 A125 25m emer & multi .25 .20
468 A125 55m scar & multi .70 .20
469 A125 70m ultra & multi 1.00 .40

Nos. 464-469 (6) 2.55 1.40

1972, Mar. 1

- 470 A126 25d gray & multi .20 .20
471 A126 35d multicolored .30 .20
472 A126 50d multicolored .55 .25
473 A126 70d multicolored .70 .40

Nos. 470-473 (4) 1.75 1.05

10th International Fair at Tripoli.



Dissected Arm,
and
Heart — A127



"Arab
Unity" — A128

1972, Apr. 7

- 474 A127 15d multicolored .80 .30
475 A127 25d multicolored 1.50 .60

"Your heart is your health," World Health Day.

1972, Apr. 17

- 476 A128 15d bl, yel & blk .20 .20
477 A128 20d lt grn, yel & blk .20 .20
478 A128 25d lt ver, yel & blk .55 .20

Nos. 476-478 (3) .95 .60

Fed. of Arab Republics Foundation, 1st anniv.

Portrait Type of 1971

Suleiman el Baruni (1870-1940), patriotic writer.

1972, May 1

- 479 A116 10m yellow & multi .70 .20
480 A116 70m dp org & multi 1.10 .60



Environment
Emblem
A129



Olympic
Emblems
A130

1972, Aug. 15

- 481 A129 15m red & multi .40 .20
482 A129 55m green & multi .80 .20

UN Conference on Human Environment, Stockholm, June 5-16.

1972, Aug. 26

- 483 A130 25d brt bl & multi .70 .30
484 A130 35d red & multi 1.10 .60

20th Olympic Games, Munich, 8/26-9/11.



Emblem and
Broken Chain
A131



Dome of the
Rock,
Jerusalem
A132

1972, Oct. 1

- 485 A131 15d blue & multi .20 .20
486 A131 25d yellow & multi .30 .20

Libyan Arab Republic, 3rd anniv.

1972

- 487 A132 10d multicolored .35 .20
488 A132 25d multicolored .50 .20



Nicolaus
Copernicus
(1473-1543),
Polish
Astronomer
A133



Blind Person,
Books, Loom
and Basket
A135



Eagle and Fair
Buildings
A134

Design: 25d, Copernicus in Observatory, by Jan Matejko, horiz.

Perf. 14½x13½, 13½x14½

1973, Feb. 26

- 489 A133 15d yellow & multi .20 .20
490 A133 25d blue & multi .20 .20

1973, Mar. 1

- 491 A134 5d dull red & multi .20 .20
492 A134 10d blue grn & multi .20 .20
493 A134 15d vio blue & multi .45 .20

Nos. 491-493 (3) .85 .60

11th International Fair at Tripoli.

1973, Apr. 18

- 494 A135 20d gray & multi 2.25 .45
495 A135 25d dull yel & multi 4.50 1.40

Role of the blind in society.

Coil Stamps
Numeral Type of 1972 Denominations
in Dirhams



1973, Apr. 26

- 496 A124 5d sl bl, ocher & blk .50 .20
497 A124 20d blue, lilac & blk .65 .20
498 A124 50d blue, olive & blk 1.50 .20

Nos. 496-498 (3) 2.65 .60



Map of
Africa — A136

1973, May 25 Photo. Perf. 11x11½
 499 A136 15d yel, green & brown .20 .20
 500 A136 25d lt yel grn, grn & blk .40 .20
 "Freedom in Unity" (Org. for African Unity).



INTERPOL
Emblem and
General
Secretariat,
Paris — A138

Perf. 13½x14½
1973, June 30 Litho.
 501 A138 10d lilac & multi .20 .20
 502 A138 15d ocher & multi .20 .20
 503 A138 25d lt grn & multi .40 .20
 Nos. 501-503 (3) .80 .60
 50th anniv. of Intl. Criminal Police Org.



Map of
Libya,
Houses,
People,
Factories,
Tractor
A139

1973, July 15 Photo. Perf. 11½
 504 A139 10d rose red, black & ultra .90 .25
 505 A139 25d ultra, blk & grn 1.50 .50
 506 A139 35d grn, blk & org 2.50 .75
 Nos. 504-506 (3) 4.90 1.50
 General census.



UN Emblem — A140

1973, Aug. 1 Perf. 12½x11
 507 A140 5d ver, blk & bl .20 .20
 508 A140 10d yel grn, blk & bl .20 .20
 Intl. meteorological cooperation, cent.



Soccer — A141

1973, Aug. 10 Photo. Perf. 11½
 509 A141 5d yel grn & dk brn .40 .20
 510 A141 25d orange & dk brn .80 .20
 2nd Palestinian Cup Soccer Tournament.



Torch and
Grain — A142



Writing Hand,
Lamp and
Globe — A143

1973, Sept. 1 Litho. Perf. 14
 511 A142 15d brown & multi .20 .20
 512 A142 25d emer & multi .45 .20
 4th anniv. of Sept. 1 Revolution.

1973, Sept. 8
 513 A143 25d multicolored .30 .20
 Literacy campaign.



Gate of First City
Hall
A144



Militia, Flag and
Factories
A145

1973, Sept. 18 Perf. 13
 514 A144 10d shown .20 .20
 515 A144 25d Khondok fountain .20 .20
 516 A144 35d Clock tower .40 .20
 Nos. 514-516 (3) .80 .60
 Centenary of Tripoli as a municipality.

1973, Oct. 7 Photo. Perf. 11½x11
 517 A145 15d yel, blk & red .20 .20
 518 A145 25d green & multi .20 .20
 Libyan Militia.



Revolutionary Proclamation by
Khadafy — A146

70d, as 25d, with English inscription.

1973, Oct. 15 Litho. Perf. 12½
 519 A146 25d orange & multi .20 .20
 520 A146 70d green & multi .45 .20
 Proclamation of People's Revolution by
Pres. Muammar Khadafy.



FAO
Emblem,
Camel
Pulling
Plow
A147

1973, Nov. 1 Photo. Perf. 11
 521 A147 10d ocher & multi .20 .20
 522 A147 25d dk brn & multi .20 .20
 523 A147 35d black & multi .20 .20
 Nos. 521-523 (3) .60 .60
 World Food Org., 10th anniv.



Human Rights
Flame — A148

1973, Dec. 20 Photo. Perf. 11x11½
 524 A148 25d pur, car & dk bl .20 .20
 525 A148 70d lt grn, car & dk bl .45 .20
 Universal Declaration of Human Rights,
25th anniv.



Fish
A149

Designs: Various fish from Libyan waters.

1973, Dec. 31 Photo. Perf. 14x13½
 526 A149 5d light blue & multi .20 .20
 527 A149 10d light blue & multi .20 .20
 528 A149 15d light blue & multi .25 .20
 529 A149 20d light blue & multi .40 .20
 530 A149 25d light blue & multi .70 .20
 Nos. 526-530 (5) 1.75 1.00

1975, Jan. 5
 526a A149 5d greenish blue & multi .20 .20
 527a A149 10d greenish blue & multi .20 .20
 528a A149 15d greenish blue & multi .20 .20
 529a A149 20d greenish blue & multi .35 .20
 530a A149 25d greenish blue & multi .40 .20
 Nos. 526a-530a (5) 1.35 1.00



Scout, Sun and
Scout Signs
A150



Fair Emblem,
Flags of
Participants
A151

1974, Feb. 1 Litho. Perf. 11½
 531 A150 5d blue & multi .30 .20
 532 A150 20d light lilac & multi .70 .20
 533 A150 25d light green & multi 1.50 .30
 Nos. 531-533 (3) 2.50 .70
 Libyan Boy Scouts.

1974, Mar. 1 Litho. Perf. 12x11½
 534 A151 10d lt ultra & multi .20 .20
 535 A151 25d tan & multi .40 .20
 536 A151 35d lt green & multi .50 .20
 Nos. 534-536 (3) 1.10 .60
 12th Tripoli International Fair.



Protected Family,
WHO
Emblem — A152



Minaret and
Star — A153

1974, Apr. 7 Litho. Perf. 12½
 537 A152 5d lt green & multi .20 .20
 538 A152 25d red & multi .20 .20
 World Health Day.

1974, Apr. 16 Perf. 11½x11
 539 A153 10d pink & multi .20 .20
 540 A153 25d yellow & multi .30 .20
 541 A153 35d orange & multi .60 .20
 Nos. 539-541 (3) 1.10 .60
 City University of Benghazi, inauguration.



UPU Emblem
and
Star — A154



Traffic Signs — A156

1974, May 22 Litho. Perf. 13½x14½
 542 A154 25d multicolored 2.25 .40
 543 A154 70d multicolored 5.00 .80
 Centenary of Universal Postal Union.

1974, June 8 Photo. Perf. 11
 547 A156 5d gold & multi .20 .20
 548 A156 10d gold & multi .20 .20
 549 A156 25d gold & multi .20 .20
 Nos. 547-549 (3) .60 .60
 Automobile and Touring Club of Libya.



Tank, Oil Refinery,
Book — A157



Symbolic "5" — A158

1974, Sept. 1 Litho. Perf. 14
 550 A157 5d red & multi .20 .20
 551 A157 20d violet & multi .20 .20
 552 A157 25d vio bl & multi .20 .20
 553 A157 35d green & multi .20 .20
 Nos. 550-553 (4) .80 .80
 Souvenir Sheet

Perf. 13
 554 A158 55d yel & maroon 2.00 1.75
 Revolution of Sept. 1, 5th anniv. English
inscription on No. 553.



WPY Emblem
and
Crowd — A159



Libyan
Woman — A160

1974, Oct. 19 Perf. 14
 555 A159 25d multicolored .20 .20
 556 A159 35d lt brn & multi .20 .20
 World Population Year.

1975, Mar. 1 Litho. Perf. 13x12½

Libyan Costumes: 10d, 15d, Women. 20d, Old man. 25d, Man riding camel. 50d, Man on horseback.

557	A160	5d	org yel & multi	.20	.20
558	A160	10d	org yel & multi	.20	.20
559	A160	15d	org yel & multi	.20	.20
560	A160	20d	org yel & multi	.20	.20
561	A160	25d	org yel & multi	.20	.20
562	A160	50d	org yel & multi	.40	.20
Nos. 557-562 (6)				1.40	1.20



Congress Emblem — A161

1975, Mar. 4 Litho. Perf. 12x12½

563	A161	10d	brown & multi	.20	.20
564	A161	25d	vio & multi	.20	.20
565	A161	35d	gray & multi	.25	.20
Nos. 563-565 (3)				.65	.60

Arab Labor Congress.



Teacher Pointing to Blackboard A162

1975, Mar. 10 Perf. 11½

566	A162	10d	gold & multi	.20	.20
567	A162	25d	gold & multi	.20	.20

Teacher's Day.



Bodies, Globe, Proclamation A163



Woman and Man in Library — A164

1975, Apr. 7 Litho. Perf. 12½

568	A163	20d	lilac & multi	.20	.20
569	A163	25d	emer & multi	.20	.20

World Health Day.

1975, May 25 Litho. Perf. 12½

570	A164	10d	bl grn & multi	.20	.20
571	A164	25d	olive & multi	.20	.20
572	A164	35d	lt vio & multi	.20	.20
Nos. 570-572 (3)				.60	.60

Libyan Arab Book Exhibition.



Festival Emblem — A165



Games Emblem and Arms — A166

1975, July 5 Litho. Perf. 13x12½

573	A165	20d	lt bl & multi	.20	.20
574	A165	25d	orange & multi	.20	.20

2nd Arab Youth Festival.

Coil Stamps

Redrawn Type of 1973 Without "LAR"

1975, Aug. 15 Photo. Perf. 14½x14

575	A124	5d	blue, org & blk	.25	.20
576	A124	20d	blue, yel & blk	.50	.20
577	A124	50d	blue, grn & blk	.65	.20
Nos. 575-577 (3)				1.40	.60

1975, Aug. 23 Perf. 13x12½

578	A166	10d	salmon & multi	.20	.20
579	A166	25d	lilac & multi	.20	.20
580	A166	50d	yellow & multi	.30	.20
Nos. 578-580 (3)				.70	.60

7th Mediterranean Games, Algiers, 8/23-9/6.



Peace Dove, Symbols of Agriculture and Industry — A167



Khadafy's Head Over Desert — A168

Design: 70d, Peace dove, diff.

1975, Sept. Litho. Perf. 13x12½

581	A167	25d	multicolored	.20	.20
582	A167	70d	multicolored	.45	.20

Souvenir Sheet Imperf

Litho. & Embossed

583 A168 100d multicolored 1.90 1.90

6th anniversary of Sept. 1 revolution. No. 583 contains one stamp with simulated perforations.



Khalil Basha Mosque — A169



Al Kharruba Mosque — A170

Mosques: 10d, Sidi Abdulla El Shaab. 15d, Sidi Ali El Fergani. 25d, Katikhtha. 30d, Murad Agha. 35d, Maulai Mohammed.

1975, Dec. 13 Litho. Perf. 12½

584	A169	5d	gray & multi	.20	.20
585	A169	10d	purple & multi	.20	.20
586	A169	15d	green & multi	.20	.20
587	A170	20d	ocher & multi	.20	.20
588	A170	25d	multicolored	.20	.20
589	A170	30d	multicolored	.25	.20
590	A170	35d	lilac & multi	.35	.20
Nos. 584-590 (7)				1.60	1.40

Mohammed's 1405th birthday.



Arms of Libya and People — A171



Islamic-Christian Dialogue Emblem — A172

1976, Jan. 15 Photo. Perf. 13

591	A171	35d	blue & multi	.20	.20
592	A171	40d	multicolored	.20	.20

General National (People's) Congress.

1976, Feb. 5 Litho. Perf. 13x12½

593	A172	40d	gold & multi	.20	.20
594	A172	115d	gold & multi	.55	.20

Seminar of Islamic-Christian Dialogue, Tripoli, Feb. 1-5.



Woman Blowing Horn — A173

National Costumes: 20d, Lancer. 30d, Drummer. 40d, Bagpiper. 100d, Woman carrying jug on head.

1976, Mar. 1 Litho. Perf. 13x12½

595	A173	10d	multicolored	.20	.20
596	A173	20d	multicolored	.20	.20
597	A173	30d	pink & multi	.20	.20
598	A173	40d	multicolored	.20	.20
599	A173	100d	yel & multi	.70	.30
Nos. 595-599 (5)				1.50	1.10

14th Tripoli International Fair.



Telephones, 1876 and 1976, ITU and UPU Emblems — A174

70d, Alexander Graham Bell, telephone, satellites, radar, ITU & UPU emblems.

1976, Mar. 10 Photo. Perf. 13

600	A174	40d	multicolored	.60	.20
a. Souvenir sheet of 4				5.00	5.00
601	A174	70d	multicolored	1.20	.20
a. Souvenir sheet of 4				6.50	6.50

Centenary of first telephone call by Alexander Graham Bell, Mar. 10, 1876.



Mother and Child — A175



Hands, Eye and Head — A176

1976, Mar. 21 Perf. 12

602	A175	85d	gray & multi	.40	.25
603	A175	110d	pink & multi	.60	.30

International Children's Day.

1976, Apr. 7 Photo. Perf. 13½x13

604	A176	30d	multicolored	.20	.20
605	A176	35d	multicolored	.20	.20
606	A176	40d	multicolored	.20	.20
Nos. 604-606 (3)				.60	.60

"Foresight prevents blindness," World Health Day.



Little Bittern A177

Birds of Libya: 10d, Great gray shrike. 15d, Songbird. 20d, European bee-eater, vert. 25d, Hoopoe.

Perf. 13x13½, 13½x13

1976, May 1 Litho.

607	A177	5d	orange & multi	.20	.20
608	A177	10d	ultra & multi	.40	.20
609	A177	15d	rose & multi	.80	.20
610	A177	20d	yellow & multi	1.20	.30
611	A177	25d	blue & multi	1.50	.45
Nos. 607-611 (5)				4.10	1.35



Al Barambek A178



Bicycling — A179

Designs: 15d, Whale, horiz. 30d, Lizard (alwaral), horiz. 40d, Mastodon skull, horiz. 70d, Hawk. 115d, Wild mountain sheep.

1976, June 20 Litho. Perf. 12½

612	A178	10d	multicolored	.20	.20
613	A178	15d	multicolored	.20	.20
614	A178	30d	multicolored	.30	.20
615	A178	40d	multicolored	.40	.20
616	A178	70d	multicolored	.75	.30
617	A178	115d	multicolored	1.40	.55
Nos. 612-617 (6)				3.25	1.65

Museum of Natural History.

1976, July 17 Litho. Perf. 12x11½ Granite Paper

618	A179	15d	shown	.20	.20
619	A179	25d	Boxing	.20	.20
620	A179	70d	Soccer	.35	.20
Nos. 618-620 (3)				.75	.60

Souvenir Sheet

621	A179	150d	Symbolic of various sports	9.00	9.00
-----	------	------	----------------------------	------	------

21st Olympic Games, Montreal, Canada, July 17-Aug. 1.



Tree Growing from Globe — A180



Symbols of Agriculture and Industry — A181



Drummer and Pipeline — A182

1976, Aug. 9 *Perf. 13*
622 A180 115d multicolored .45 .30
 5th Conference of Non-Aligned Countries, Colombo, Sri Lanka, Aug. 9-19.

Beginning with No. 622 numerous issues are printed with multiple coats of arms in pale green on back of stamps.

1976, Sept. 1 *Perf. 14 1/2 x 14*
623 A181 30d yel & multi .20 .20
624 A181 40d multicolored .20 .20
625 A181 100d multicolored .40 .25
 Nos. 623-625 (3) .80 .65

Souvenir Sheet

Perf. 13

626 A182 200d multicolored 1.90 1.90
 Sept. 1 Revolution, 7th anniv.



Sports, Torch and Emblems A183



Chess Board, Rook, Knight, Emblem — A184

145d, Symbolic wrestlers and various emblems.

1976, Oct. 6 *Litho. Perf. 13*
627 A183 15d multicolored .20 .20
628 A183 30d multicolored .20 .20
629 A183 100d multicolored .60 .25
 Nos. 627-629 (3) 1.00 .65

Souvenir Sheet

630 A183 145d multi, horiz. 1.50 1.50
 5th Arab Games, Damascus, Syria.

1976, Oct. 24 *Photo. Perf. 11 1/2*
631 A184 15d pink & multi .55 .20
632 A184 30d buff & multi 1.10 .20
633 A184 100d multicolored 1.40 .30
 Nos. 631-633 (3) 3.05 .70

The "Against" (protest) Chess Olympiad, Tripoli, Oct. 24-Nov. 15.



A185

Designs: Various local flowers.

1976, Nov. 1 *Photo. Perf. 11 1/2*
Granite Paper

634 A185 15d lilac & multi .20 .20
635 A185 20d multicolored .20 .20
636 A185 35d yellow & multi .20 .20
637 A185 40d salmon & multi .25 .20
638 A185 70d multicolored .60 .20
 Nos. 634-638 (5) 1.45 1.00



International Archives Council Emblem and Document — A186

1976, Nov. 10 *Litho. Perf. 13x13 1/2*

639 A186 15d brown, org & buff .20 .20
640 A186 35d brn, brt grn & buff .20 .20
641 A186 70d brown, blue & buff .30 .20
 Nos. 639-641 (3) .70 .60

Arab Regional Branch of International Council on Archives, Baghdad.



Holy Ka'aba and Pilgrims A187



Numeral A188

1976, Dec. 12 *Litho. Perf. 14*

642 A187 15d multicolored .20 .20
643 A187 30d multicolored .20 .20
644 A187 70d multicolored .25 .20
645 A187 100d multicolored .40 .25
 Nos. 642-645 (4) 1.05 .85

Pilgrimage to Mecca.

Coil Stamps

1977, Jan. 15 *Photo. Perf. 14 1/2 x 14*

646 A188 5d multicolored .20 .20
647 A188 20d multicolored .20 .20
648 A188 50d multicolored .20 .20
 Nos. 646-648 (3) .60 .60



Covered Basket — A189

Designs: 20d, Leather bag. 30d, Vase. 40d, Embroidered slippers. 50d, Ornate saddle. 100d, Horse with saddle and harness.

1977, Mar. 1 *Litho. Perf. 12 1/2 x 12*

649 A189 10d multicolored .20 .20
650 A189 20d multicolored .20 .20
651 A189 30d multicolored .20 .20
652 A189 40d multicolored .20 .20
653 A189 50d multicolored .25 .20
 Nos. 649-653 (5) 1.05 1.00

Souvenir Sheet

Imperf

654 A189 100d multicolored .60 .60
 15th Tripoli International Fair. No. 654 contains one stamp 49x53mm with simulated perforations.



Girl and Flowers, UNICEF Emblem A190

Children's drawings, UNICEF Emblem and: 30d, Clothing store. 40d, Farm yard.

1977, Mar. 28 *Litho. Perf. 13x13 1/2*

655 A190 10d multicolored .20 .20
656 A190 30d multicolored .20 .20
657 A190 40d multicolored .20 .20
 Nos. 655-657 (3) .60 .60

Children's Day.



Gun, Fighters, UN Headquarters A191

1977, Mar. 13 *Perf. 13 1/2*

658 A191 15d multicolored .50 .20
659 A191 25d multicolored .65 .20
660 A191 70d multicolored 1.40 .20
 Nos. 658-660 (3) 2.55 .60

Battle of Al-Karamah, 9th anniversary.



Child, Raindrop, WHO Emblem — A192



Arab Postal Union, 25th Anniv. — A193

1977, Apr. 7 *Litho. Perf. 13x12 1/2*

661 A192 15d multicolored .20 .20
662 A192 30d multicolored .25 .20

World Health Day.

1977, Apr. 12 *Perf. 13 1/2*

663 A193 15d multicolored .20 .20
664 A193 30d multicolored .25 .20
665 A193 40d multicolored .40 .20
 Nos. 663-665 (3) .85 .60



Maps of Africa and Libya A194

1977, May 8 *Litho. Perf. 14x13 1/2*

666 A194 40d multicolored .50 .20
667 A194 70d multicolored .65 .30

African Labor Day.



Map of Libya and Heart — A195

1977, May 10 *Perf. 14 1/2 x 14*

668 A195 5d multicolored .20 .20
669 A195 10d multicolored .20 .20
670 A195 30d multicolored .40 .20
 Nos. 668-670 (3) .80 .60

Libyan Red Crescent Society.



Electronic Tree, ITU Emblem, Satellite and Radar A196

Electronic Tree, ITU Emblem and: 115d, Communications satellite, Montreal Olympics emblem, boxer on TV screen. 200d, Spacecraft over earth. 300d, Solar system.

1977, May 17 *Litho. Perf. 13 1/2 x 13*

671 A196 60d multicolored .30 .20
672 A196 115d multicolored .60 .40
673 A196 200d multicolored 1.20 .60
 Nos. 671-673 (3) 2.10 1.20

Souvenir Sheet

674 A196 300d multicolored 3.00 3.00

9th World Telecommunications Day. No. 674 contains one stamp 52x35mm.



Plane over Tripoli, Messenger A197

UPU Emblem and: 25d, Concorde, messenger on horseback. 150d, Loading transport plane and messenger riding camel. 300d, Graf Zeppelin LZ127 over Tripoli.

1977, May 17 *Litho. Perf. 13 1/2*

675 A197 20d multicolored .20 .20
676 A197 25d multicolored .20 .20
677 A197 150d multicolored .90 .45
 Nos. 675-677 (3) 1.30 .85

Souvenir Sheet

678 A197 300d multicolored 3.00 3.00

UPU centenary (in 1974). No. 678 contains one stamp 52x35mm.



Mosque A198

Various Mosques. 50d, 100d, vertical.

1977, June 1 *Photo. Perf. 14*

679 A198 40d multicolored .20 .20
680 A198 50d multicolored .25 .20
681 A198 70d multicolored .35 .20
682 A198 90d multicolored .45 .30
683 A198 100d multicolored .55 .40
684 A198 115d multicolored .60 .40
 Nos. 679-684 (6) 2.40 1.70



Palestinian Archbishop Hilariion Capucci, Jailed by Israel in 1974, Map of Palestine — A199

1977, Aug. 18 Litho. Perf. 13½
 687 A199 30d multicolored .35 .20
 688 A199 40d multicolored .50 .20
 689 A199 115d multicolored .70 .40
 Nos. 687-689 (3) 1.55 .80



Raised Hands, Pylons, Wheel, Buildings — A200



Star and Ornament — A201

1977, Sept. 1 Litho. Perf. 13½x12½
 690 A200 15d multicolored .20 .20
 691 A200 30d multicolored .35 .20
 692 A200 85d multicolored .50 .20
 Nos. 690-692 (3) 1.05 .60

Souvenir Sheet

Perf. 12½

693 A201 100d gold & multi .70 .70
 8th anniversary of Sept. 1 Revolution.



Team Handball — A202

1977, Oct. 8 Perf. 13½
 694 A202 5d Swimmers, vert. .20 .20
 695 A202 10d shown .20 .20
 696 A202 15d Soccer, vert. .20 .20
 697 A202 25d Table tennis .20 .20
 698 A202 40d Basketball, vert. .40 .20
 Nos. 694-698 (5) 1.20 1.00

7th Arab School Games.



Steeplechase — A203

Show Emblem and: 10d, Bedouin on horseback. 15d, Show emblem (Horse and "7"), vert. 45d, Steeplechase. 100d, Hurdles. 115d, Bedouins on horseback.

1977, Oct. 10 Perf. 14½
 699 A203 5d multicolored .20 .20
 700 A203 10d multicolored .20 .20
 701 A203 15d multicolored .20 .20
 702 A203 45d multicolored .30 .20
 703 A203 115d multicolored .70 .40
 Nos. 699-703 (5) 1.60 1.20

Souvenir Sheet

704 A203 100d multicolored .70 .70
 7th Intl. Turf Championships, Tripoli, Oct. 1977.

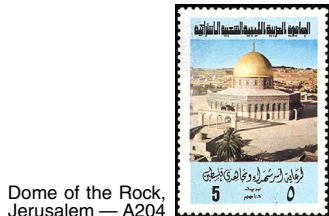

Dome of the Rock, Jerusalem — A204

1977, Oct. 14 Perf. 14½x14
 705 A204 5d multicolored .40 .20
 706 A204 10d multicolored .50 .20

Palestinian fighters and their families.



"The Green Book" — A205

35d, Hands with broken chain holding hook over citadel. 40d, Hands above chaos. 115d, Dove and Green Book rising from Africa, world map.

1977 Litho. Perf. 14
 707 A205 Strip of 3 1.60 1.60
 a. 35d multicolored .35 .35
 b. 40d multicolored .50 .50
 c. 115d multicolored .65 .65

The Greek Book, by Khadafy outlines Libyan democracy. Green descriptive inscription on back beneath gum, in English on 35d, French on 40d, Arabic on 115d.



Emblems A206

1977 Perf. 12½x13
 708 A206 5d multicolored .20 .20
 709 A206 15d multicolored .20 .20
 710 A206 30d multicolored .20 .20
 Nos. 708-710 (3) .60 .60

Standardization Day.



Elephant hunt. A207

Rock Carvings, Wadi Mathendous, c. 8000 B.C.: 10d, Crocodile and Young. 20d, Giraffe, vert. 30d, Antelope. 40d, Trumpeting elephant.

1978, Jan. 1 Perf. 12½x13, 13x12½
 711 A207 10d multicolored .20 .20
 712 A207 15d multicolored .20 .20
 713 A207 20d multicolored .20 .20
 714 A207 30d multicolored .20 .20
 715 A207 40d multicolored .20 .20
 Nos. 711-715 (5) 1.00 1.00



Silver Pendant — A208



Emblem, Compass and Lighting — A209

Silver Jewelry: 10d, Ornamental plate. 20d, Necklace with pendants. 25d, Crescent-shaped brooch. 115d, Armband.

1978, Mar. 1 Litho. Perf. 13x12½
 716 A208 5d multicolored .20 .20
 717 A208 10d multicolored .20 .20
 718 A208 20d multicolored .20 .20
 719 A208 25d multicolored .20 .20
 720 A208 115d multicolored .60 .40
 Nos. 716-720 (5) 1.40 1.20

Tripoli International Fair.

1978, Mar. 10 Perf. 13½
 721 A209 30d multicolored .20 .20
 722 A209 115d multicolored .70 .40

Arab Cultural Education Organization.



Children's Drawings and UNESCO Emblem A210

a, Dancing. b, Children with posters. c, Shopping street. d, Playground. e, Bride and attendants.

1978, Mar. 21
 723 A210 40d Strip of 5, #a.-e. 1.00 .75
 Children's Day.



Clenched Fist, Made of Bricks A211

1978, Mar. 22
 728 A211 30d multicolored .65 .20
 729 A211 115d multicolored 1.20 .40

Determination of Arab people.



Blood Pressure Gauge, WHO Emblem — A212



Games Emblem — A214



Antenna and ITU Emblem A213

1978, Apr. 7 Perf. 13x12½
 730 A212 30d multicolored .20 .20
 731 A212 115d multicolored .55 .40

World Health Day, drive against hypertension.

1978, May 17 Photo. Perf. 13½
 732 A213 30d silver & multi .20 .20
 733 A213 115d gold & multi .55 .40
 10th World Telecommunications Day.

1978, July 13 Litho. Perf. 12½
 734 A214 15d multicolored .20 .20
 735 A214 30d multicolored .20 .20
 736 A214 115d multicolored .60 .40
 Nos. 734-736 (3) 1.00 .80

3rd African Games, Algiers, 1978.



Inauguration of Tripoli International Airport — A215

1978, Aug. 10 Litho. Perf. 13½
 737 A215 40d shown .50 .20
 738 A215 115d Terminal 1.50 .40

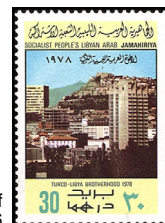

View of Ankara — A216



Soldiers, Jet, Ship — A217

1978, Aug. 17
 739 A216 30d multicolored .40 .20
 740 A216 35d multicolored .45 .20
 741 A216 115d multicolored 1.50 .40
 Nos. 739-741 (3) 2.35 .80
 Turkish-Libyan friendship.

1978, Sept. 1 Perf. 14½
 35d, Tower, Green Book, oil derrick. 100d, View of Tripoli with mosque and modern buildings. 115d, View of Tripoli within cogwheel.
 742 A217 30d multicolored .40 .20
 743 A217 35d org & multi .45 .20
 744 A217 115d blue & multi 1.50 .40
 Nos. 742-744 (3) 2.35 .80

Souvenir Sheet

745 A217 100d multicolored 2.50 .50
 9th anniversary of Sept. 1 Revolution. No. 745 contains one 50x41mm stamp.



Quarry and Symposium Emblem — A218

Designs: 40d, Oasis lake. 115d, Crater.

1978, Sept. 16 Perf. 13½

746 A218	30d multicolored	.20	.20
747 A218	40d multicolored	.40	.20
748 A218	115d multicolored	.60	.40
Nos. 746-748 (3)		1.20	.80

2nd Symposium on Libyan Geology.

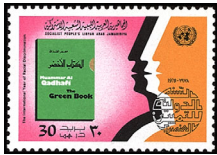

Green Book and Three Races A219

1978, Oct. 18 Perf. 12½

749 A219	30d multicolored	.20	.20
750 A219	40d multicolored	.20	.20
751 A219	115d multicolored	.45	.40
Nos. 749-751 (3)		.85	.80

International Anti-Apartheid Year.



Pilgrims, Minarets, Holy Kaaba A220

1978, Nov. 9 Photo. Perf. 12

752 A220	5d multicolored	.20	.20
753 A220	10d multicolored	.20	.20
754 A220	15d multicolored	.20	.20
755 A220	20d multicolored	.20	.20
Nos. 752-755 (4)		.80	.80

Pilgrimage to Mecca.



Handclasp over Globe — A221



Fists, Guns, Map of Israel — A222

1978, Nov. 10 Litho. Perf. 13½

756 A221	30d multicolored	.40	.20
757 A221	40d multicolored	.50	.20
758 A221	115d multicolored	1.50	.40
Nos. 756-758 (3)		2.40	.80

Technical Cooperation Among Developing Countries Conf., Buenos Aires, Argentina, Sept. 1978.

1978, Dec. 5 Litho. Perf. 13½

40d, 115d, Map of Arab countries and Israel, eagle and crowd. 145d, like 30d.

759 A222	30d multi	.20	.20
760 A222	40d multi, horiz.	.40	.20
761 A222	115d multi, horiz.	.70	.40
762 A222	145d multi	1.40	.40
Nos. 759-762 (4)		2.70	1.20

Anti-Israel Summit Conf., Baghdad, Dec. 2-8.



Scales, Globe and Human Rights Flame — A223



Libyan Fort and Horse Racing — A224

1978, Dec. 10

763 A223	15d multicolored	.20	.20
764 A223	30d multicolored	.30	.20
765 A223	115d multicolored	.60	.40
Nos. 763-765 (3)		1.10	.80

Universal Declaration of Human Rights, 30th anniv.

1978, Dec. 11

766 A224	20d multicolored	.40	.20
767 A224	40d multicolored	.50	.20
768 A224	115d multicolored	1.50	.40
Nos. 766-768 (3)		2.40	.80

Libyan Study Center.



Lilienthal's Glider, 1896 A225



Mounted Stag's Head — A226

25d, Spirit of St. Louis, 1927. 30d, Adm. Byrd's Polar flight, 1929. 50d, Graf Zeppelin, 1934, hydroplane and storks. 115d, Wilbur and Orville Wright and Flyer A. No. 774, Icarus falling. No. 775, Eagle and Boeing 727.

1978, Dec. 26 Litho. Perf. 14

769 A225	20d multicolored	.20	.20
770 A225	25d multicolored	.20	.20
771 A225	30d multicolored	.20	.20
772 A225	50d multicolored	.20	.20
773 A225	115d multicolored	.50	.40
Nos. 769-773 (5)		1.30	1.20

Souvenir Sheets

774 A225	100d multicolored	.55	.55
775 A225	100d multicolored	.55	.55

75th anniversary of 1st powered flight. Nos. 769-773 issued also in sheets of 4.

Coil Stamps

1979, Jan. 15 Photo. Perf. 14½x14

776 A226	5d multicolored	.35	.20
777 A226	20d multicolored	.50	.20
778 A226	50d multicolored	.65	.20
Nos. 776-778 (3)		1.50	.60



Carobrotus Acinaciformis A227

Flora of Libya: 15d, Caralluma europaea. 20d, Arum cirenaicum. 35d, Lavatera arborea. 40d, Capparis spinosa. 50d, Ranunculus asiaticus.

1979, May 15 Litho. Perf. 14

779 A227	10d multicolored	.20	.20
780 A227	15d multicolored	.20	.20
781 A227	20d multicolored	.20	.20
782 A227	35d multicolored	.30	.20
783 A227	40d multicolored	.30	.20
784 A227	50d multicolored	.35	.20
Nos. 779-784 (6)		1.55	1.20



People, Torch, Olive Branches — A228

1979 Litho. Perf. 13x12½

Size: 18x23mm

785 A228	5d multi	.20	.20
786 A228	10d multi	.20	.20
787 A228	15d multi	.20	.20
788 A228	30d multi	.30	.20
789 A228	50d multi	.35	.20
790 A228	60d multi	.40	.20
791 A228	70d multi	.50	.20
792 A228	100d multi	.75	.20
793 A228	115d multi	1.10	.20

Perf. 13½

Size: 26½x32mm

794 A228	200d multi	1.20	.35
795 A228	500d multi	2.25	.70
796 A228	1000d multi	5.00	1.75
Nos. 785-796 (12)		12.45	4.60

See Nos. 1053-1055.



Tortoise A229

Animals: 10d, Antelope. 15d, Hedgehog. 20d, Porcupine. 30d, Arabian camel. 35d, African wildcat. 45d, Gazelle. 115d, Cheetah. 10d, 30d, 35d, 45d, vert.

1979, Feb. 1 Litho. Perf. 14½

797 A229	5d multicolored	.20	.20
798 A229	10d multicolored	.20	.20
799 A229	15d multicolored	.20	.20
800 A229	20d multicolored	.20	.20
801 A229	30d multicolored	.20	.20
802 A229	35d multicolored	.20	.20
803 A229	45d multicolored	.25	.20
804 A229	115d multicolored	.55	.35
Nos. 797-804 (8)		2.00	1.75



Rug and Tripoli Fair Emblem — A230

Tripoli Fair emblem and various rugs.

1979, Mar. 1 Litho. Perf. 11

805 A230	10d multicolored	.20	.20
806 A230	15d multicolored	.20	.20
807 A230	30d multicolored	.20	.20

808 A230	45d multicolored	.20	.20
809 A230	115d multicolored	.50	.40
Nos. 805-809 (5)		1.30	1.20

17th Tripoli Fair.



Children's Drawings and IYC Emblem A231

a, Families and planes. b, Shepherd, sheep and dog. c, Beach umbrellas. d, Boat in storm. e, Traffic policeman.

1979, Mar. 20 Perf. 13½

810 A231	20d Strip of 5, #a-e.	2.50	1.25
----------	-----------------------	------	------

Intl. Year of the Child.



Book, World Map, Arab Achievements A232

1979, Mar. 22 Perf. 13

815 A232	45d multicolored	.20	.20
816 A232	70d multicolored	.30	.20



WMO Emblem, Weather Map and Tower — A233

1979, Mar. 23

817 A233	15d multicolored	.20	.20
818 A233	30d multicolored	.20	.20
819 A233	50d multicolored	.20	.20
Nos. 817-819 (3)		.60	.60

World Meteorological Day.



Medical Services, WHO Emblem — A234

1979, Apr. 7

820 A234	40d multicolored	.20	.20
----------	------------------	-----	-----



Farmer Plowing and Sheep — A235

1979, Sept. 1 Litho. Perf. 14 1/2

- 821** Block of 4 .30 .20
 a. A235 15d shown .20 .20
 b. A235 15d Men holding Green Book .20 .20
 c. A235 15d Oil field .20 .20
 d. A235 15d Oil refinery .20 .20
- 822** Block of 4 .60 .40
 a. A235 30d Dish antenna .20 .20
 b. A235 30d Hospital .20 .20
 c. A235 30d Doctor examining patient .20 .20
 d. A235 30d Surgery .20 .20
- 823** Block of 4 .75 .40
 a. A235 40d Street, Tripoli .20 .20
 b. A235 40d Steel mill .20 .20
 c. A235 40d Tanks .20 .20
 d. A235 40d Tuareg horsemen .20 .20
- 824** Block of 4 1.50 .80
 a. A235 70d Revolutionaries, Green Book .35 .20
 b. A235 70d Crowd, map of Libya .35 .20
 c. A235 70d Mullah .35 .20
 d. A235 70d Student .35 .20
 Nos. 821-824 (4) 3.15 1.80

Souvenir Sheets

Imperf

- 825** A235 50d Revolution symbols, Green Book .80 .65
826 A235 50d Monument .80 .65
 Sept. 1st revolution, 10th anniversary.

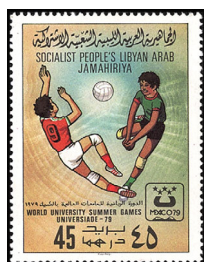

Volleyball A236

1979, Sept. 10

- 827** A236 45d shown .25 .20
828 A236 115d Soccer .60 .30
 Universiade '79 World University Games, Mexico City, Sept.



Mediterranean Games, Split, Yugoslavia — A237

1979, Sept. 15 Litho. Perf. 12x11 1/2

- 829** A237 15d multicolored .20 .20
830 A237 30d multicolored .35 .20
831 A237 70d multicolored .65 .20
 Nos. 829-831 (3) 1.20 .60



Exhibition Emblem — A238

1979, Sept. 25 Photo. Perf. 11 1/2x11

- 832** A238 45d multicolored .30 .20
833 A238 115d multicolored .75 .30

TELECOM '79, 3rd World Telecommunications Exhibition, Geneva, Sept. 20-26.



A239

#834a, 10d, Seminar emblem, Green Book, crowd. #834b, 35d, Meeting hall (Size: 67x43 1/2mm). #834c, 100d, Col. Khadafy. #835, Central portion of #834c.

1979, Oct. 1

- 834** A239 Strip of 3, #a.-c. 1.10 .70
 Size: 87x114mm
Imperf

835 A239 100d multicolored .90 .60
 Intl. Seminar of the Green Book, Benghazi, Oct. 1-3. No. 834 has continuous design.



Evacuation of Foreign Forces — A240

1979, Oct. 7

- 837** A240 30d shown .25 .20
838 A240 40d Tuareg horsemen .40 .20

Souvenir Sheet

Imperf

- 839** A240 100d Vignettes .40 .40

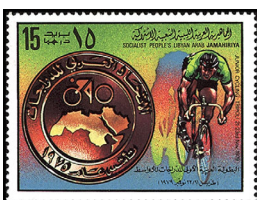

Cyclist, Championship Emblem — A241

1979, Nov. 21

- 840** A241 15d shown .20 .20
841 A241 30d Cyclists, emblem, diff. .25 .20

Junior Cycling Championships, Tripoli, Nov. 21-23. Issued in sheetlets of 4.



Hurdles, Olympic Rings, Moscow '80 Emblem — A242

1979, Nov. 21

- 842** A242 45d Equestrian .20 .20
843 A242 60d Javelin .30 .20
844 A242 115d Hurdles .60 .20
845 A242 160d Soccer .75 .30
 Nos. 842-845 (4) 1.85 .90

Souvenir Sheets

- 846** A242 150d shown 1.25 .65
847 A242 150d like #845 2.50 .65

Pre-Olympics (Moscow '80 Olympic Games). Nos. 842-845 issued in sheetlets of 4 and sheets of 20 (4x5) with silver Moscow '80 Emblem covering background of every 20 stamps.



Intl. Day of Cooperation with Palestinian People — A242a

1979, Nov. 29 Photo. Perf. 12

- 847A** A242a 30d multicolored .20 .20
847B A242a 115d multicolored .70 .40



Tug of War, Jumping — A243

National Games: No. 848, Polo, leap frog. No. 849, Racing, ball game, No. 850, Wrestling, log rolling. No. 852, Horsemen.

1980, Feb. 15

- 848** A243 Block of 4, #a.-d. .40 .40
849 A243 Block of 4, #a.-d. .50 .40
850 A243 Block of 4, #a.-d. .70 .40
851 A243 Block of 4, #a.-d. 1.00 .65
852 A243 Block of 4, #a.-d. 1.65 1.00
 Nos. 848-852 (5) 4.25 2.85



Battles — A244

#853a, 20d, Gardabia, 1915. #853b, 35d, same. #854a, 20d, Shoghab, 1913. #854b, 35d, same. #855a, 20d, Fundugh Al-Shibani, 1922. #855b, 35d, same. #856a, 20d, Ghira. #856b, 35d, same. Pairs have continuous design.

1980 Litho. Perf. 14 1/2

- 853** A244 Pair, #a.-b. .50 .35
854 A244 Pair, #a.-b. .50 .35
855 A244 Pair, #a.-b. .50 .35
856 A244 Pair, #a.-b. .50 .35
 Nos. 853-856 (4) 2.00 1.40

Issued: #853, 4/28; #854, 5/25; #855, 6/1; #856, 8/15.
 See Nos. 893-896, 921-932, 980-991, 1059-1070.



Girl Guides Examining Plant — A245

1980, Aug. 22 Perf. 13 1/2

- 861** A245 15d shown .20 .20
862 A245 30d Guides cooking .30 .20
863 A245 50d Scouts at campfire .50 .30
864 A245 115d Scouts reading map 1.00 .50
 Nos. 861-864 (4) 2.00 1.20

Souvenir Sheets

- 865** A245 100d like #861 1.00 1.00
866 A245 100d like #863 1.00 1.00

8th Pan Arab Girl Guide and 14th Pan Arab Scout Jamborees, Aug.

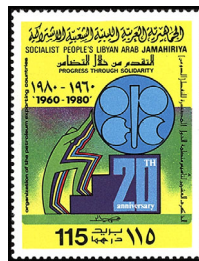

Men Holding OPEC Emblem A246

1980, Sept. 15 Perf. 14 1/2

- 867** A246 45d Emblem, globe .30 .20
868 A246 115d shown 1.00 .50
 20th anniversary of OPEC.



Martyrdom of Omar Muktar, 1931 — A247

1980, Sept. 16

- 869** A247 20d multicolored .20 .20
870 A247 35d multicolored .35 .20

Souvenir Sheet

- 870A** A247 100d multicolored 1.25 1.25

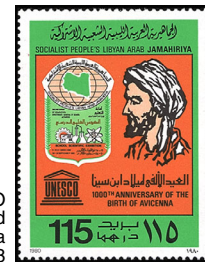

UNESCO Emblem and Avicenna A248

1980, Sept. 20

- 871** A248 45d Scientific symbols .40 .20
872 A248 115d shown 1.10 .50

School Scientific Exhibition, Sept. 20-24 and birth millenium of Arab physician Avicenna (115d).



18th Tripoli Fair A249

Various musical instruments. 15d vert.

1980	Litho.	Perf. 13 1/2
873 A249	5d multicolored	.20 .20
874 A249	10d multicolored	.20 .20
875 A249	15d multicolored	.20 .20
876 A249	20d multicolored	.20 .20
877 A249	25d multicolored	.25 .20
Nos. 873-877 (5)		1.05 1.00

Souvenir Sheet

878 A249	100d Musicians	1.25 1.25
----------	----------------	-----------



World Olive Oil Year A250

1980, Jan. 15	Litho.	Perf. 13 1/2
879 A250	15d multicolored	.20 .20
880 A250	30d multicolored	.20 .20
881 A250	45d multicolored	.25 .20
Nos. 879-881 (3)		.65 .60



Intl. Year of the Child (1979) A251

Children's drawings: a. Riding horses. b. water sports. c. Fish. d. Gift sale. e. Preparing feast.

1980, Mar. 21		
882	Strip of 5	1.25 1.00
a.-e. A251 20d any single		.25 .20



The Hegira, 1500th Anniv. A252

1980, Apr. 1		
883 A252	50d multicolored	.50 .25
884 A252	115d multicolored	1.10 .45



Operating Room, Hospital — A253

1980, Apr. 7	Litho.	Perf. 13 1/2
885 A253	20d multicolored	.20 .20
886 A253	50d multicolored	.50 .20

World Health Day.



Sheik Zarruq Festival, Misurata, June 16-20 — A254

Arabian Towns Organization A255



1980, June 16		
887 A254	40d multicolored	.35 .20
888 A254	115d multicolored	1.00 .60

Souvenir Sheet

889 A254	100d multicolored	1.25 1.25
----------	-------------------	-----------

1980, July 1	Perf. 11 1/2 x 12	
890 A255	15d Ghadames	.20 .20
891 A255	30d Derna	.25 .20
892 A255	50d Tripoli	.45 .25
Nos. 890-892 (3)		.90 .65

Battles Type of 1980

#893a, 20d, Yefren, 1915, #893b, 35d, same. #894a, 20d, El Hani, 1911, #894b, 35d, same. #895a, 20d, Sebha, 1914, #895b, 35d, same. #896a, 20d, Sirt, 1912, #896b, 35d, same.

Pairs have continuous design.

1980	Perf. 13 1/2	
893 A244	Pair, #a.-b.	.60 .45
894 A244	Pair, #a.-b.	.60 .45
895 A244	Pair, #a.-b.	.60 .45
896 A244	Pair, #a.-b.	.60 .45
Nos. 893-896 (4)		2.40 1.80

Issued: #893, 7/16; #894, 10/23; #895, 11/27; #896, 12/31.

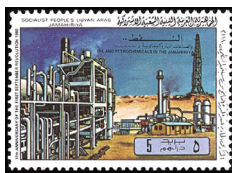

Sept. 1 Revolution, 11th Anniv. — A256

Achievements of the Revolution.

1980, Sept. 1		
901 A256	5d Oil industry	.20 .20
902 A256	10d Youth festival	.20 .20
903 A256	15d Agriculture	.25 .20
904 A256	25d Transportation	.60 .20
905 A256	40d Education	.60 .25
906 A256	115d Housing	1.40 .65
Nos. 901-906 (6)		3.25 1.70

Souvenir Sheet

907 A256	100d Montage of achievements	1.10 1.10
----------	------------------------------	-----------

No. 907 contains one stamp 30x50mm.



World Tourism Conference A257

1980, Sept. 10		
908 A257	45d multicolored	.35 .30
909 A257	115d multicolored	1.00 .55

Intl. Year of the Disabled — A258



1981, Jan. 1	Perf. 15	
910 A258	20d multicolored	.20 .20
911 A258	45d multicolored	.20 .20
912 A258	115d multicolored	1.00 .25
Nos. 910-912 (3)		1.40 .65

Redrawn

1981, Nov. 21	Litho.	Perf. 15
913 A258	45d multicolored	.35 .25
914 A258	115d multicolored	1.10 1.10

UPA Disabled Persons Campaign. Design redrawn to include Arab League Emblem.



Mosaics — A259

1981, Jan. 15	Perf. 13 1/2	
915 A259	10d Horse	.55 .20
916 A259	20d Sailing ship	.55 .30
917 A259	30d Peacocks	1.10 .30
918 A259	40d Panther	1.10 .30
919 A259	50d Musician	1.25 .30
920 A259	115d Fish	3.25 .60
Nos. 915-920 (6)		7.80 2.00

Battles Type of 1980

#921a, 20d, Dernah, 1912, #921b, 35d, same. #922a, 20d, Bir Tagref, 1928, #922b, 35d, same. #923a, 20d, Tawargha, 1923, #923b, 35d, same. #924a, 20d, Funduk El-Jamel Misurata, 1915 #924b, 35d, same. #925a, 20d, Zuara, 1912, #925b, 35d, same. #926a, 20d, Sidi El-Khemri, 1915, #926b, 35d, same. #927a, 20d, El-Khoms, 1913, #927b, 35d, same. #928a, 20d, Roghdalin, 1912, #928b, 35d, same. #929a, 20d, Rughbat El-Naga, 1925, #929b, 35d, same. #930a, 20d, Tobruk, 1911, 1922, #930b, 35d, same. #931a, 20d, Bir Ikshadia, 1924, #931b, 35d, same. #932a, 20d, Ain Zara, 1924, #932b, 35d, same.

Pairs have continuous design.

1981	Perf. 13 1/2, 14 1/2 (#926, 932)	
921 A244	Pair, #a.-b.	.65 .45
922 A244	Pair, #a.-b.	.65 .45
923 A244	Pair, #a.-b.	.65 .45
924 A244	Pair, #a.-b.	.65 .45
925 A244	Pair, #a.-b.	.65 .45
926 A244	Pair, #a.-b.	.65 .45
927 A244	Pair, #a.-b.	.65 .45
928 A244	Pair, #a.-b.	.65 .45
929 A244	Pair, #a.-b.	.65 .45
930 A244	Pair, #a.-b.	.65 .45
931 A244	Pair, #a.-b.	.65 .45
932 A244	Pair, #a.-b.	.65 .45
Nos. 921-932 (12)		7.80 5.40

Issued: #921, 1/17; #922, 2/25; #923, 3/20; #924, 4/13; #925, 5/26; #926, 6/4; #927, 7/27; #928, 8/15; #929, 9/16; #930, 10/27; #931, 11/19; #932, 12/4.



Tripoli Intl. Fair — A260

No. 707b, Crowd — A261



Ceramicware.

1981, Mar. 1	Perf. 13 1/2	
945 A260	5d Bowls, horiz.	.20 .20
946 A260	10d Lamp	.20 .20
947 A260	15d Vase	.20 .20
948 A260	45d Water jar, horiz.	.35 .20
949 A260	115d Spouted water jar, horiz.	1.10 .40
Nos. 945-949 (5)		2.05 1.20

1981, Mar. 2	Perf. 15	
950 A261	50d multicolored	.25 .20
951 A261	115d multicolored	1.00 .35

People's Authority Declaration, The Green Book.



Children's Day, IYC — A262

Children's illustrations: a. Desert camp. b. Women doing chores. c. Village scene. d. Airplane over playground. e. Minaret, camel, man.

1981, Mar. 21	Litho.	Perf. 13 1/2
952	Strip of 5	1.25 1.00
a.-e. A262 20d any single		.25 .20

Bank of Libya, 25th Anniv. — A263



1981, Apr. 1	Litho.	Perf. 13 1/2
953 A263	45d multicolored	.25 .20
954 A263	115d multicolored	1.00 .30

Souvenir Sheet

955 A263	50d multicolored	1.00 1.00
----------	------------------	-----------



World Health Day A264

1981, Apr. 7	Perf. 14	
956 A264	45d multicolored	.35 .20
957 A264	115d multicolored	1.10 .40

Intl. Year for Combating Racial Discrimination A265



1981, July 1	Perf. 15	
958 A265	45d multicolored	.45 .30
959 A265	50d multicolored	.55 .35



September 1 Revolution, 12th Anniv. — A266

#960a-960b, Helicopter and jets. #960c-960d, Paratroopers. #961a-961b, Tanks. #961c-961d, Frogman parade. #962a-962b, Twelve-barrel rocket launchers. #962c-962d, Trucks with rockets. #963a-963b, Sailor parade. #963c-963d, Jeep and trucks with twelve-barrel rocket launchers. #964a-964b, Wheeled tanks and jeeps. #964c-964d, Tank parade. Nos. 960-962 vert. Pairs have continuous designs.

1981, Sept. 1 Perf. 14½

960	A266	5d	Block of 4, #a.-d.	.20	.20
961	A266	10d	Block of 4, #a.-d.	.20	.20
962	A266	15d	Block of 4, #a.-d.	.30	.30
963	A266	20d	Block of 4, #a.-d.	.40	.40
964	A266	25d	Block of 4, #a.-d.	.55	.55
Nos. 960-964 (5)				1.65	1.65

Souvenir Sheet

Perf. 11

965 A266 50d Naval troop marching 3.25 3.25

No. 965 contains one 63x38mm stamp.

Miniature Sheet



Butterflies — A267

1981, Oct. 1 Perf. 14½

966 Sheet of 16 5.50

a.-d.	A267	5d, any single	.20	.20
e.-h.	A267	10d, any single	.35	.20
i.-l.	A267	15d, any single	.50	.20
m.-p.	A267	25d, any single	.60	.30

No. 966 printed in a continuous design, stamps of same denomination in blocks of 4. Sheetlets exist containing blocks of 4 for each denomination.



A268



A269

1981, Oct. 16 Perf. 15

967	A268	45d	multicolored	.35	.35
968	A268	200d	multicolored	1.75	1.40

World Food Day.

1981, Nov. 17 Perf. 13½

969	A269	5d	Grapes	.20	.20
970	A269	10d	Dates	.20	.20
971	A269	15d	Lemons	.20	.20
972	A269	20d	Oranges	.20	.20
973	A269	35d	Cactus fruit	.45	.20
974	A269	55d	Pomegranates	.60	.30
Nos. 969-974 (6)				1.85	1.30

Miniature Sheet



A270

Mosaics: a, Animals facing right, b, Orpheus playing music, c, Animals facing left, d, Fish, e, Fishermen, f, Fish in basket, g, Farm yard, h, Birds eating fruit, i, Milking a goat. Illustration reduced.

1982, Jan. 1 Perf. 13½

975 A270 Sheet of 9 5.00 5.00

a.-l. 45d any single .50 .20

Nos. 975a-975c, shown in illustration, printed in continuous design.



3rd Intl. Koran Reading Contest — A271

Designs: 10d, Stone tablets, Holy Ka'aba, Mecca. 35d, Open Koran, creation of the world. 115d, Scholar, students.

1982, Jan. 7

976	A271	10d	multicolored	.20	.20
977	A271	35d	multicolored	.35	.20
978	A271	115d	multicolored	1.10	.50
Nos. 976-978 (3)				1.65	.90

Souvenir Sheet

979 A271 100d like 115d 1.75 1.75

Battles Type of 1980

#980a, 20d, Hun Gioffra, 1915. #980b, 35d, same. #981a, 20d, Gedabia, 1914. #981b, 35d, same. #982a, 20d, El-Asaba, 1913. #982b, 35d, same. #983a, 20d, El-Habela, 1917. #983b, 35d, same. #984a, 20d, Suk El-Ahad, 1915. #984b, 35d, same. #985a, 20d, El-Tangi, 1913. #985b, 35d, same. #986a, 20d, Sokna, 1913. #986b, 35d, same. #987a, 20d, Wadi Smalus, 1925. #987b, 35d, same. #988a, 20d, Sidi Abuagela, 1917. #988b, 35d, same. #989a, 20d, Sidi Surur, 1914. #989b, 35d, same. #990a, 20d, Kuefia, 1911. #990b, 35d, same. #991a, 20d, Abunjeim, 1940. #991b, 35d, same.

Pairs have continuous design.

1982 Perf. 13½, 14½ (#985-988)

980	A244	Pair, #a.-b.	.65	.45	
981	A244	Pair, #a.-b.	.65	.45	
982	A244	Pair, #a.-b.	.65	.45	
983	A244	Pair, #a.-b.	.65	.45	
984	A244	Pair, #a.-b.	.65	.45	
985	A244	Pair, #a.-b.	.65	.45	
986	A244	Pair, #a.-b.	.65	.45	
987	A244	Pair, #a.-b.	.65	.45	
988	A244	Pair, #a.-b.	.65	.45	
989	A244	Pair, #a.-b.	.65	.45	
990	A244	Pair, #a.-b.	.65	.45	
991	A244	Pair, #a.-b.	.65	.45	
Nos. 980-991 (12)				7.80	5.40

Issued: #980, 1/26; #981, 3/8; #982, 3/23; #983, 4/24; #984, 5/15; #985, 6/19; #986, 7/23; #987, 8/11; #988, 9/4; #989, 10/14; #990, 11/28; #991, 12/13.

Tripoli Intl. Fair — A272



1982, Mar. 1 Perf. 13x12½

1004	A272	5d	Grinding stone	.20	.20
1005	A272	10d	Ox-drawn plow	.20	.20
1006	A272	25d	Pitching hay	.20	.20
1007	A272	35d	Tapestry weaving	.30	.20
1008	A272	45d	Traditional cooking	.40	.20
1009	A272	100d	Grain harvest	1.00	.40
Nos. 1004-1009 (6)				2.30	1.40



People's Authority Declaration, The Green Book — A273

1982, Mar. 2 Perf. 13½

1010 Strip of 3 5.00 3.50

a.	A273	100d	Harvester combine	.90	.40
b.	A273	200d	Khadafy, scholar, rifles	1.75	1.00
c.	A273	300d	Govt. building, citizens	2.40	1.50

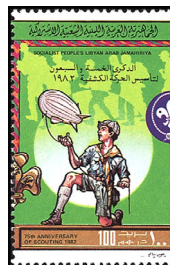

Scouting Movement, 75th Anniv. — A274



13th African Soccer Cup Championships A275

1982, Mar. 2

1011	Strip of 4	10.00	7.50		
a.	A274	100d	Cub scout, blimp	1.00	.50
b.	A274	200d	Scouts, dog	2.00	1.00
c.	A274	300d	Scholar, scout	3.00	1.40
d.	A274	400d	Boy scout, rocket	4.00	2.00

Souvenir Sheets

1012 A274 500d Green Book 5.00 5.00

1013 A274 500d Khadafy, scouts 5.00 5.00

Nos. 1012-1013 each contain one stamp 39x42mm.

1982, Mar. 5

1014	A275	100d	multi	1.00	.50
1015	A275	200d	multi	2.00	1.00



1982 World Cup Soccer Championships, Spain — A276

World Cup trophy and various soccer plays.

1982, Mar. 15 Perf. 14½

1016	A276	45d	multi	.40	.30
1017	A276	100d	multi	.90	.75
1018	A276	200d	multi	1.75	1.50
1019	A276	300d	multi	2.40	1.75
Nos. 1016-1019 (4)				5.45	4.30

Souvenir Sheets

1020 A276 500d like 45d 5.00 5.00

1021 A276 500d like 100d 5.00 5.00

Nos. 1016-1019 issued in sheets of 8 overprinted in silver with soccer ball in motion. Sheetlets of 4 in each denomination exist without overprint.

Nos. 1020-1021 have Arabic text in green on reverse.



Palestinian Children's Day — A277

Designs: a, Two children, b, Girl with bowl, c, Girl with kaffiyeh, d, Girl hiding, e, Boy.

1982, Mar. 7 Perf. 13½

1022 Strip of 5 1.40 1.40

a.-e. A277 20d, any single .25 .20

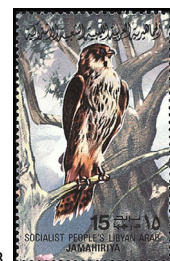

Birds — A278



Arab Postal Union, 30th — A280

Teaching Hospitals Anniv. A279



Miniature Sheet

1982, Apr. 1 Perf. 14½

1023 Sheet of 16 9.00 7.50

a.-d.	A278	15d, any single	.20	.20
e.-h.	A278	25d, any single	.35	.25
i.-l.	A278	45d, any single	.60	.50
m.-p.	A278	95d, any single	.95	.75

No. 1023a-1023p printed se-tenant in a continuous design; stamps of same denomination in blocks of 4.

1982, Apr. 7 Perf. 13x12½

1024	A279	95d	multi	.90	.55
1025	A279	100d	multi	1.00	.60
1026	A279	205d	multi	2.00	1.25
Nos. 1024-1026 (3)				3.90	2.40

1982, Apr. 12 Perf. 13½

1027	A280	100d	multi	1.00	.50
1028	A280	200d	multi	2.00	1.00



1982 World Chess Championships — A281

Board positions and chessmen: a, Chinese piece. b, African piece. c, Modern piece. d, European piece.

1982, May 1
1029 Block of 4 4.00 3.00
a-d. A281 100d, any single 1.00 .60

Souvenir Sheet

1030 A281 500d Overhead view of chessboard 5.00 5.00

No. 1030 contains one stamp 39x42mm.



World Telecommunications Day — A282

1982, May 17
1031 A282 100d multi .80 .50
1032 A282 200d multi 1.75 1.00



Map of Libya, Green Book A283

1982, June 11
1033 A283 200d multi 1.75 .75

Souvenir Sheet

1034 A283 300d multi 3.25 3.25
Post Day, FIP 51st anniv.



Organization of African Unity, 19th Summit A284

1982, Aug. 5 Perf. 14
1035 A284 50d OAU flag, Arab family .50 .25
1036 A284 100d Map of Africa, emblem .90 .50

Size: 69x40mm

1037 A284 200d Khadafy, Green Book 1.75 1.00
Nos. 1035-1037 (3) 3.15 1.75

Souvenir Sheet

Perf. 13x13½

1038 A284 300d Fist, map 3.25 3.25
No. 1038 contains one stamp 29x42mm.

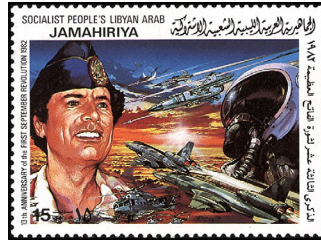

September 1 Revolution, 13th Anniv. — A285

Khadafy in uniforms and various armed forces' exercises.

1982, Sept. 1 Perf. 11½
1039 A285 15d multi .20 .20
1040 A285 20d multi .20 .20
1041 A285 30d multi .50 .50
1042 A285 45d multi .40 .35
1043 A285 70d multi .60 .50
1044 A285 100d multi .90 .75
Nos. 1039-1044 (6) 2.80 2.50

Souvenir Sheet

Imperf

1045 A285 200d multi 2.50 2.50



Libyan Red Crescent, 25th Anniv. — A286



Intl. Day of Cooperation with Palestinian People — A287

1982, Oct. 5 Perf. 13½
1046 A286 100d Palm tree .80 .50
1047 A286 200d "25," crescents 1.75 1.00

1982, Nov. 29
1048 A287 100d gray grn & blk 1.00 .50
1049 A287 200d brt bl, gray grn & blk 2.00 .90



Al-Fateh University Symposium on Khadafy's Green Book — A288

1982, Dec. 1 Perf. 12
1050 A288 100d Khadafy in uniform .90 .60
1051 A288 200d Khadafy, map, Green Book 1.75 1.25



Flowers — A289



Customs Cooperation Council, 30th Anniv. — A290

Miniature Sheet

Designs: a, Philadelphus. b, Hypericum. c, Antininium. d, Lily. e, Capparis. f, Tropaeolum. g, Rose. h, Chrysanthemum. i, Nigella damascena. j, Gaillardia lanceolata. k, Dahlia. l, Dianthus carophyllus. m, Notobasis syriaca. n, Nerium oleander. o, Iris histriodes. p, Scolymus hispanicus.

1983, Jan. 1 Perf. 14½
1052 Sheet of 16 5.00 5.00
a-p. A289 25d, any single .30 .20

Torch Type of 1979

1983, Jan. 2 Perf. 13½
Size: 26½x32mm
1053 A228 250d multi 2.00 1.10
1054 A228 1500d multi 12.50 6.50
1055 A228 2500d multi 25.00 10.00
Nos. 1053-1055 (3) 39.50 17.60

1983, Jan. 15 Perf. 14½x14
1056 A290 25d Arab riding horse .20 .20
1057 A290 50d Riding camel .35 .25
1058 A290 100d Drawing sword .90 .50
Nos. 1056-1058 (3) 1.45 .95

Battles Type of 1980

#1059a, 1059b, Ghaser Ahmed, 1922. #1060a, 1060b, Sidi Abruahub, 1923. #1061a, 1061b, Ghar Yunes, 1913. #1062a, 1062b, Bir Otman, 1926. #1063a, 1063b, Sidi Sajeh, 1922. #1064a, 1064b, Ras El-Hamam, 1915. #1065a, 1065b, Zawiet Ishghafa, 1913. #1066a, 1066b, Wadi Essania, 1930. #1067a, 1067b, El-Meshiashta, 1917. #1068a, 1068b, Gharara, 1925. #1069a, 1069b, Abughelan, 1922. #1070a, 1070b, Mahruka, 1913.
Pairs have continuous design.

1983 Perf. 13½
1059 A244 50d Pair, #a.-b. .90 .75
1060 A244 50d Pair, #a.-b. .90 .75
1061 A244 50d Pair, #a.-b. .90 .75
1062 A244 50d Pair, #a.-b. .90 .75
1063 A244 50d Pair, #a.-b. .90 .75
1064 A244 50d Pair, #a.-b. .90 .75
1065 A244 50d Pair, #a.-b. .90 .75
1066 A244 50d Pair, #a.-b. .90 .75
1067 A244 50d Pair, #a.-b. .90 .75
1068 A244 50d Pair, #a.-b. .90 .75
1069 A244 50d Pair, #a.-b. .90 .75
1070 A244 50d Pair, #a.-b. .90 .75
Nos. 1059-1070 (12) 10.80 9.00

Issued: #1059, 1/26; #1060, 2/2; #1061, 3/26; #1062, 4/9; #1063, 5/2; #1064, 6/24; #1065, 7/13; #1066, 8/8; #1067, 9/9; #1068, 10/22; #1069, 11/17; #1070, 12/24.

Miniature Sheet



Farm Animals — A291

Designs: a, Camel. b, Cow. c, Horse. d, Bull. e, Goat. f, Dog. g, Sheep. h, Ram. i, Goose. j, Turkey hen. k, Rabbit. l, Pigeon. m, Turkey. n, Rooster. o, Hen. p, Duck.

1983, Feb. 15 Perf. 14½
1083 Sheet of 16 5.00 5.00
a-p. A291 25d any single .30 .20



Tripoli Intl. Fair A292

Libyans playing traditional instruments.

1983, Mar. 5 Perf. 14½x14, 14x14½
1084 A292 40d multi, vert. .35 .20
1085 A292 45d multicolored .45 .25
1086 A292 50d multi, vert. .50 .25
1087 A292 55d multicolored .55 .35
1088 A292 75d multi, vert. .75 .50
1089 A292 100d multi, vert. .90 .60
Nos. 1084-1089 (6) 3.50 2.15



Intl. Maritime Organization, 25th Anniv. — A293

Early sailing ships.

1983, Mar. 17 Perf. 14½
1090 A293 100d Phoenician 1.10 .50
1091 A293 100d Viking 1.10 .50
1092 A293 100d Greek 1.10 .50
1093 A293 100d Roman 1.10 .50
1094 A293 100d Libyan 1.10 .50
1095 A293 100d Pharaoh's ship 1.10 .50
Nos. 1090-1095 (6) 6.60 3.00



Children's Day (1983) A294

Children's illustrations: a, Car. b, Tractor towing trailer. c, Children, dove. d, Boy Scouts. e, Dinosaur.

1983, Mar. 21 Perf. 14x14½
1096 Strip of 5 1.50 1.50
a-e. A294 20d, any single .30 .20



1st Intl. Symposium on Khadafy's Green Book — A295

1983, Apr. 1 Perf. 13½
1097 A295 50d Khadafy, Green Book, map .40 .20
1098 A295 70d Lecture hall, emblem .60 .25
1099 A295 80d Khadafy, Green Book, emblem .90 .35
Nos. 1097-1099 (3) 1.90 .80

Souvenir Sheet

Perf. 12½

1100 A295 100d Khadafy, Green Books 2.00 2.00
No. 1100 contains one stamp 57x48mm.



World Health Day A296

1983, Apr. 7 Perf. 12½
1101 A296 25d Healthy children, vert. .20 .20
1102 A296 50d Man in wheelchair, vert. .35 .20
1103 A296 100d Girl in hospital bed .85 .30
Nos. 1101-1103 (3) 1.40 .70



Pan-African Economic Committee, 25th Anniv. — A297

1983, Apr. 20	Perf. 13 1/2
1104 A297 50d multi	.35 .20
1105 A297 100d multi	.80 .45
1106 A297 250d multi	2.25 1.25
Nos. 1104-1106 (3)	3.40 1.90

Miniature Sheet



Fish A298

Designs: a, Labrus bimaculatus. b, Trigloporus lastoviza. c, Thalassoma pavo. d, Apogon imberbis. e, Scomber scombrus. f, Spondyllosoma cantharus. g, Trachinus draco. h, Blennius pavo. i, Scorpaena notata. j, Seranus scriba. k, Lophius piscatorius. l, Uranoscopus scaber. m, Auxis thazard. n, Zeus faber. o, Dactylopterus volitans. p, Umbrina cirrosa.

1983, May 15	Perf. 14 1/2
1107 Sheet of 16	5.00 5.00
a-p. A298 25d any single	.30 .20



Still-life by Gauguin (1848-1903) — A299

Paintings: No. 1108b, Abstract, unattributed. c, The Conquest of Tunis by Charles V, by Rubens. d, Arab Musicians in a Carriage, unattributed.

No. 1109a, Khadafy Glorified on Horseback, unattributed, vert. b, Triumph of David over the Syrians, by Raphael, vert. c, Laborers, unattributed, vert. d, Flower Vase, by van Gogh, vert.

1983, June 1	Perf. 11
1108 Strip of 4	2.00 2.00
a-d. A299 50d, any single	.50 .20
1109 Strip of 4	2.00 2.00
a-d. A299 50d, any single	.50 .20

Souvenir Sheet



Ali Siala — A300

Scientists: No. 1110b, Ali El-Najar.

1983, June 1	
1110 A300 Sheet of 2	2.50 2.50
a-b. 100d, any single	1.10 .65



1984 Summer Olympic Games, Los Angeles — A301

1983, June 15	Perf. 13 1/2
1111 A301 10d Basketball	.20 .20
1112 A301 15d High jump	.20 .20
1113 A301 25d Running	.20 .20
1114 A301 50d Gymnastics	.35 .20
1115 A301 100d Wind surfing	.80 .40
1116 A301 200d Shot put	1.75 .90
Nos. 1111-1116 (6)	3.50 2.10

Souvenir Sheets

1117 A301 100d Equestrian	1.25 1.25
1118 A301 100d Soccer	1.25 1.25

#1111-1116 exist in miniature sheets of 4.

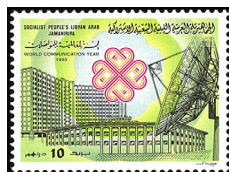

World Communications Year — A302

1983, July 1	Perf. 13
1119 A302 10d multicolored	.20 .20
1120 A302 50d multicolored	.35 .20
1121 A302 100d multicolored	.80 .40
Nos. 1119-1121 (3)	1.35 .80



The Green Book, by Khadafy A303

Ideologies: 10d, The House is to be served by its residents. 15d, Power, wealth and arms are in the hands of the people. 20d, Masters in their own castles, vert. 35d, No democracy without popular congress. 100d, The authority of the people, vert. 140d, The Green Book is the guide of humanity for final release.

1983, Aug. 1	Perf. 13 1/2
1122 A303 10d multi	.20 .20
1123 A303 15d multi	.20 .20
1124 A303 20d multi	.20 .20
1125 A303 35d multi	.20 .20
1126 A303 100d multi	.80 .40
1127 A303 140d multi	1.10 .75
Nos. 1122-1127 (6)	2.70 1.95

Souvenir Sheet Litho. & Embossed

1128 A303 200d Khadafy in uniform	2.00 2.00
-----------------------------------	-----------

No. 1128 contains one gold embossed stamp 36x51mm.



2nd African Youth Sports Festival — A304

Designs: a, Team Handball. b, Basketball. c, Javelin. d, Running. e, Soccer.

1983, Aug. 22	Litho.
1129 Strip of 5	5.00 2.75
a-e. A304 100d, any single	1.00 .50



September 1 Revolution, 14th Anniv. — A305

Women in the Armed Forces.

1983, Sept. 1	Perf. 11 1/2
1130 A305 65d multi	.55 .30
1131 A305 75d multi	.65 .40
1132 A305 90d multi	.70 .40
1133 A305 100d multi	.80 .45
1134 A305 150d multi	1.25 .75
1135 A305 250d multi	2.40 1.25
Nos. 1130-1135 (6)	6.35 3.55

Souvenir Sheet

1136 A305 200d multi	2.00 2.00
----------------------	-----------

No. 1136 contains one stamp 63x38mm.



2nd Islamic Scout Jamboree — A306

1983, Sept. 2	Perf. 12 1/2
1137 A306 50d Saluting	.50 .40
1138 A306 100d Camping	.90 .35

Souvenir Sheet

1139 Sheet of 2	2.00 2.00
a. A306 100d like 50d	1.75 1.75

No. 1139 contains Nos. 1138 and 1139a.



Traffic Day — A307



Saadun (1893-1923) A308

1983, Oct. 1	Perf. 14 1/2x14
1140 A307 30d Youth traffic monitors	.65 .40
1141 A307 70d Traffic officer	1.40 .55
1142 A307 200d Motorcycle police	4.00 1.75
Nos. 1140-1142 (3)	6.05 2.70

1983, Oct. 11	Perf. 13 1/2
1143 A308 100d multicolored	1.00 .50



1st Manned Flight, Bicent. — A309

Early aircraft and historic flights: a, Americana, 1910. b, Nulli Secundus, 1907. c, J. B. Meusnier, 1785. d, Blanchard and Jeffries, 1785, vert. e, Pilatre de Rozier, 1784, vert. f, Montgolfiere, Oct. 19, 1783, vert.

1983, Nov. 1

1144 Strip of 6	5.50 3.50
a-f. A309 100d, any single	.90 .55



Intl. Day of Cooperation with Palestinian People — A310

1983, Nov. 29 Perf. 14 1/2x14

1145 A310 30d pale vio & lt bl grn	.20 .20
1146 A310 70d lil & lt yel grn	.80 .30
1147 A310 200d lt ultra & grn	2.50 .90
Nos. 1145-1147 (3)	3.50 1.40

Miniature Sheet

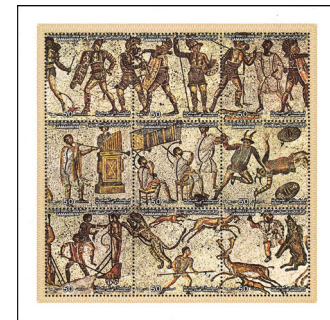

Roman Mosaic — A311

Designs: Nos. 1148a-1148c, Gladiators. Nos. 1148d-1148f, Musicians. Nos. 1148g-1148i, Hunters. Illustration reduced.

1983, Dec. 1	Perf. 12
1148 A311 Sheet of 9	5.50 4.00
a-i. 50d, any single	.60 .25

#1148a-1148c, 1148d-1148f and 1148g-1148i set-tenant in a continuous design.



Achievements of the Sept. 1 Revolution — A312

1983, Dec. 15	Perf. 13 1/2
1149 A312 10d Mosque	.20 .20
1150 A312 15d Agriculture	.20 .20
1151 A312 20d Industry	.20 .20
1152 A312 35d Office building	.35 .20
1153 A312 100d Health care	.90 .40
1154 A312 140d Airport	1.25 .65
Nos. 1149-1154 (6)	3.10 1.85

Souvenir Sheet

Litho. & Embossed

1155 A312 200d Khadafy	2.50 2.50
------------------------	-----------

No. 1155 contains one gold embossed stamp 36x51mm.



Khadafy, Irrigation Project Survey Map A313

1983, Dec. 15	
1156 A313 150d multicolored	1.50 .75

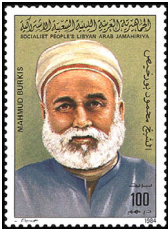

A314



A315

Famous men: No. 1157a, Mahmud Burkis. No. 1157b, Ahmed El-Bakbak. No. 1157c, Mohamed El-Misurati. No. 1157d, Mahmud Ben Musa. No. 1157e, Abdulhamid Ben Ashiur. No. 1158a, Hosni Fauzi El-Amir. No. 1158b, Ali Haidar El-Saati. No. 1159, Mahmud Mustafa Dreza. No. 1160, Mehdi El-Sherif. No. 1161a, Ali El-Gariani. No. 1161b, Muktar Shakshuki. No. 1161c, Abdurrahman El-Busayri. No. 1161d, Ibrahlim Bakir. No. 1161e, Mahmud El-Janzuri. No. 1162a, Ahmed El-Feghi Hasan. No. 1162b, Bashir El Jawab.

1984	Litho.	Perf. 13 1/2
1157	Strip of 5	5.00 2.75
a.-e.	A314 100d any single	1.00 .55
1158	Pair	2.25 1.00
a.-b.	A314 100d any single	1.10 .50
1159	A314 100d multi	1.10 .50
1160	A315 100d multi	1.10 .50
1161	Strip of 5	10.00 5.00
a.-e.	A314 200d any single	2.00 1.00
1162	Pair	4.00 2.25
a.-b.	A315 200d any single	2.00 1.10
	Nos. 1157-1162 (6)	23.45 12.00

Issued: #1158, 1161-1162, 1/1; others, 2/20.

Miniature Sheet



Water Sports — A316

Designs: a, Two windsurfers. b, Two-man craft. c, Two-man craft, birds. d, Wind sailing, skis. e, Water skier facing front. f, Fisherman in boat. g, Power boating. h, Water skier facing right. i, Fisherman in surf. j, Kayaking. k, Surfing. l, Water skier wearing life jacket. m, Scuba diver sketching underwater. n, Diver. o, Snorkel diver removing fish from harpoon. p, Scuba diver surfacing.

1984, Jan. 10	Perf. 14 1/2
1164 Sheet of 16	5.00 2.50
a.-p. A316 25d any single	.30 .20



African Children's Day — A317

Designs: a, Khadafy, girl scouts. b, Khadafy, children. c, Map, Khadafy, children (size: 63x44mm).

1984, Jan. 15	Litho.	Perf. 14 1/2
1165	Strip of 3	1.90 .50
a.-b.	A317 50d, any single	.40 .20
c.	A317 100d multi	.80 .20



Women's Emancipation — A318

70d, Women, diff., vert. 100d, Soldiers, Khadafy.

1984, Jan. 20	Perf. 12
1166	A318 55d multicolored .55 .25
1167	A318 70d multicolored .75 .40
1168	A318 100d multicolored 1.00 .45
	Nos. 1166-1168 (3) 2.30 1.10

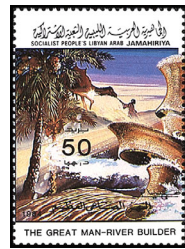

Irrigation A319

#1169: a, Desert, water. b, Produce, sheep grazing. c, Khadafy, irrigation of desert (size: 63x44mm). #1170-1171, Khadafy, map.

1984, Feb. 1	Perf. 14 1/2
1169	Strip of 3 2.00 1.00
a.-b.	A319 50d any single .45 .20
c.	A319 100d multicolored 1.00 .50

Size: 72x36mm

Perf. 13 1/2

1170	A319 100d multicolored	1.00 .50
------	------------------------	----------

Souvenir Sheet

1171	A319 300d multicolored	3.75 3.75
------	------------------------	-----------



World Heritage — A320

Architectural ruins. No. 1174 vert.

1984, Feb. 10	Perf. 12
1172	A320 50d Theater, Sabratha .50 .20
1173	A320 60d Temple, Cyrene .60 .30
1174	A320 70d Monument, Sabratha .75 .35
1175	A320 100d Arena, Leptis Magna 1.00 .45
1176	A320 150d Temple, Cyrene, diff. 1.50 .75
1177	A320 200d Basilica, Leptis Magna 2.25 1.10
	Nos. 1172-1177 (6) 6.60 3.15



Silver Dirhams Minted A.D. 671-757 — A321

Designs: a, Hegira 115. b, Hegira 93. c, Hegira 121. d, Hegira 49. e, Hegira 135.

Litho. & Embossed

1984, Feb. 15	Perf. 13 1/2
1178	Strip of 5 10.00 5.00
a.-e.	A321 200d, any single 2.00 1.00



Tripoli Intl. Fair A322

Tea served in various settings.

1984, Mar. 5	Litho.	Perf. 12 1/2
1179	A322 25d multicolored	.20 .20
1180	A322 35d multicolored	.35 .20
1181	A322 45d multicolored	.45 .20
1182	A322 55d multicolored	.55 .20
1183	A322 75d multicolored	.75 .35
1184	A322 100d multicolored	1.00 .45
	Nos. 1179-1184 (6)	3.30 1.60



Musicians — A323

Designs: a, Muktar Shiaker Murabet. b, El-Aref El-Jamal. c, Ali Shiaalia. d, Bashir Fehmi.

1984, Mar. 15	Perf. 14 1/2
1185	Strip of 4 + label 4.00 2.00
a.-d.	A323 100d, any single .95 .45



Children's Day, IYC A324

Children's drawings: a, Recreation. b, Rainy day. c, Military strength. d, Playground. e, Porch swing, children, motorcycle.

1984, Mar. 21	Perf. 14
1186	Strip of 5 2.00 .90
a.-e.	A324 20d, any single .40 .20

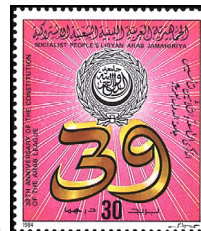

Arab League Constitution, 39th Anniv. A325

1984, Mar. 22	Perf. 13 1/2
1187	A325 30d multicolored .30 .20
1188	A325 40d multicolored .40 .20
1189	A325 50d multicolored .50 .25
	Nos. 1187-1189 (3) 1.20 .65

Miniature Sheet



Automobiles, Locomotives — A326

1984, Apr. 1	Perf. 12, 14 1/2 (#1197)
1190	Sheet of 16 20.00 9.00
a.-h.	A326 100d, Car, any single 1.25 .55
i.-p.	A326 100d, Locomotive, any single 1.25 .55

No. 1190 pictures outline of two camels in gold. Size: 214x135mm.



World Health Day A327

1984, Apr. 7	Perf. 14 1/2
1191	A327 20d Stop Polio .20 .20
1192	A327 30d No. 910 .30 .20
1193	A327 40d Arabic text .40 .20
	Nos. 1191-1193 (3) .90 .60



Crafts A328

Designs: a, Shoemaker. b, Saddler. c, Women, wool. d, Spinner. e, Weaver. f, Tapestry weavers.

1984, May 1	Perf. 12 1/2
1194	Strip of 6 9.00 4.50
a.-f.	A328 150d, any single 1.50 .75



Postal and Telecommunications Union Congress — A329

Designs: a, Telephones, mail. b, Computer operators. c, Emblem.

1984, May 15	Perf. 14 1/2
1195	Strip of 3 2.00 1.00
a.-b.	A329 50d, any single .50 .25
c.	A329 100d multicolored 1.00 .50



Armed Crowd — A330



Map, Fire, Military — A331

Designs: No. 1197b, Soldiers. No. 1197c, Khadafy. No. 1198, Khadafy giving speech.

1984, May 17	Perf. 12, 14 1/2 (#1197)
1196	A330 50d multi .55 .25
1197	Strip of 3 2.25 1.25
a.-b.	A331 50d, any single .55 .30
c.	A331 100d multi 1.10 .50
1198	A330 100d multi 1.25 .55
	Nos. 1196-1198 (3) 4.05 2.05

Abrogation of the May 17 Treaty. Size of No. 1197c: 63x45mm.



Youth War Casualties A332

1984, June 4 **Perf. 10**
 1199 A332 70d Damaged flag .75 .35
 1200 A332 100d Children imprisoned 1.00 .45

Miniature Sheet

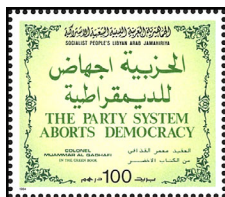

Green Book Quotations A333

Designs: a, The Party System Aborts Democracy. b, Khadafy. c, Partners Not Wage-Workers. d, No Representation in Lieu of the People. . . e, Green Book. f, Committees Everywhere. g, Forming Parties Splits Societies. h, Party building, text on track. i, No Democracy without Popular Congresses.

1984, June 20 **Perf. 14**
 1201 Sheet of 9 9.00 4.50
 a-i. A333 100d, any single 1.00 .45
 See No. 1270.



Folk Costumes — A334

Background colors: a, Green. b, Beige. c, Violet. d, Pale greenish blue. e, Salmon rose. f, Blue.

1984, July 1 **Perf. 14 1/2 x 14**
 1202 Strip of 6 6.00 3.00
 a-f. A334 100d, any single 1.00 .50

Miniature Sheet

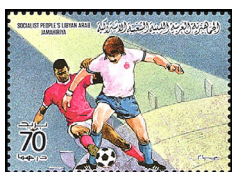

Natl. Soccer Championships — A335

Stadium, star, world cup and various action scenes.

1984, July 15 **Perf. 13 1/2**
 1203 Sheet of 16 11.00 5.00
 a-p. A335 70d, any single .65 .30



1984 Los Angeles Olympics — A336



World Food Day — A337

1984, July 28
 1204 A336 100d Soccer 1.00 .45
 1205 A336 100d Basketball 1.00 .45
 1206 A336 100d Swimming 1.00 .45
 1207 A336 100d Sprinting 1.00 .45
 1208 A336 100d Windsurfing 1.00 .45
 1209 A336 100d Discus 1.00 .45
 Nos. 1204-1209 (6) 6.00 2.70

Souvenir Sheets

1210 A336 250d Equestrian 1.90 .90
 1211 A336 250d Arab equestrian 1.90 .90

1984, Aug. 1 **Perf. 12**
 1212 A337 100d Forest scenes 1.00 .45
 1213 A337 200d Men riding camels, oasis 2.00 1.00

Miniature Sheet



Sept. 1 Revolution, 15th Anniv. — A338

Designs: a, Green books, building at right angle. b, Green book, building, minaret. c, Minaret, party building and grounds. d, Revolution leader. e, Eight-story building. f, Construction, dome. g, Highway, bridge. h, Green book, building at left angle. i, Shepherd, sheep. j, Harvester. k, Tractors. l, Industry. m, Khadafy. n, Irrigation pipe, man drinking. o, Silos, factory. p, Shipping.

1984, Sept. 15 **Perf. 14 1/2**
 1214 Sheet of 16 5.00 5.00
 a-p. A338 25d any single .30 .20



A339



Evacuation Day — A340

#1215b, Warrior facing left. #1215c, Khadafy leading battle (size: 63x45mm). #1216, Female rider. #1217, Battle scene. #1218, Italian whipping Libyan.

1984, Oct. 7
 1215 Strip of 3 2.00 1.00
 a-b. A339 50d, any single .50 .25

c. A339 100d multi 1.00 .45
Perf. 11 1/2
 1216 A340 100d multicolored 1.00 .45
 1217 A340 100d multicolored 1.00 .45
 1218 A340 100d multicolored 1.00 .45
 Nos. 1215-1218 (4) 5.00 2.35

Miniature Sheet



Equestrians — A341

Various jumping, racing and dressage exercises printed in a continuous design.

1984, Oct. 15 **Perf. 13 1/2**
 1219 Sheet of 16 5.00 5.00
 a-p. A341 25d any single .30 .20
 PHILAKOREA '84.



Agricultural Traditions — A342

Designs: a, Farmer. b, Well, man, ox. c, Basket weaver. d, Shepherd, ram. e, Tanning hide. f, Coconut picker.

1984, Nov. 1 **Perf. 13 1/2**
 1220 Strip of 6 6.00 3.00
 a-f. A342 100d, any single 1.00 .50



Union of Arab Pharmacists, 9th Congress — A343

1984, Nov. 6 **Perf. 12**
 1221 A343 100d multicolored 1.00 .45
 1222 A343 200d multicolored 2.00 1.00



Arab-African Union — A344

1984, Nov. 15 **Perf. 12**
 1223 A344 100d Map, banner, crowd 1.00 .45
 1224 A344 100d Men, flags 1.00 .45



Nos. 1046, 1147, A345

1984, Nov. 29 **Perf. 12 1/2**
 1225 A345 100d pink & multi 1.25 .60
 1226 A345 150d brt yel grn & multi 1.75 .90

Intl. Day of Cooperation with the Palestinian People.

Miniature Sheet



Intl. Civil Aviation Organization, 40th Anniv. — A346

Aircraft: a, Boeing 747 SP, 1975. b, Concorde, 1969. c, Lockheed L1011-500 Tristar, 1978. d, Airbus A310, 1982. e, Tupolev TU-134A, 1962. f, Shorts 360, 1981. g, Boeing 727, 1963. h, Caravelle 10, 1965. i, Fokker F27, 1955. j, Lockheed 749A Constellation, 1946. k, Martin 130, 1955. l, Douglas DC-3, 1936. m, Junkers JU-52, 1932. n, Lindbergh's Spirit of St. Louis, 1927. Ryan. o, De Havilland Moth, 1925. p, Wright Flyer, 1903.

1984, Dec. 7 **Perf. 13 1/2**
 1227 Sheet of 16 14.00 7.50
 a-p. A346 70d any single .85 .45

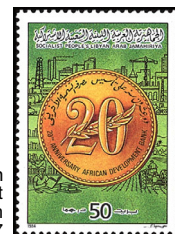

African Development Bank, 20th Anniv. — A347



UN Child Survival Campaign A348

"20" in different configurations and: 70d, Map, symbols of industry, education and agriculture. 100d, Symbols of research and development.

1984, Dec. 15
 1228 A347 50d multicolored .50 .25
 1229 A347 70d multicolored .75 .40
 1230 A347 100d multicolored 1.10 .50
 Nos. 1228-1230 (3) 2.35 1.15

1985, Jan. 1 **Perf. 12**
 1231 A348 70d Mother, child .70 .30
 1232 A348 70d Children .70 .30
 1233 A348 70d Boys at military school .70 .30
 1234 A348 70d Khadafy, children .70 .30
 Nos. 1231-1234 (4) 2.80 1.20



Irrigation — A349



Drop of Water, Map — A350

1985, Jan. 15 *Perf. 14½x14*
 1235 A349 100d shown 1.00 .45
 1236 A349 100d Flowers 1.00 .45
 1237 A349 100d Map, water 1.00 .45
 Nos. 1235-1237 (3) 3.00 1.35

Souvenir Sheet
Perf. 14x14½
 1238 A350 200d shown 2.50 2.50



Musicians — A351

#1239a, Kamel El-Ghadi. #1239b, Lute.
 #1240a, Ahmed El-Khogia. #1240b, Violin.
 #1241a, Mustafa El-Fallah. #1241b, Zither.
 #1242a, Mohamed Hamdi. #1242b, Mask.

1985, Feb. 1 *Perf. 14½*
 1239 A351 Pair 3.00 1.50
 a.-b. 100d, any single 1.50 .75
 1240 A351 Pair 3.00 1.50
 a.-b. 100d, any single 1.50 .75
 1241 A351 Pair 3.00 1.50
 a.-b. 100d, any single 1.50 .75
 1242 A351 Pair 3.00 1.50
 a.-b. 100d, any single 1.50 .75
 Nos. 1239-1242 (4) 12.00 6.00

Nos. 1239-1242 printed in sheets of 20, four strips of 5 consisting of two pairs each musician flanking center stamps picturing instruments.



Gold Dinars Minted A.D. 699-727 — A352

#1243a, Hegira 105. #1243b, Hegira 91.
 #1243c, Hegira 77. #1244, Dinar from Zuela.

Litho. and Embossed
1985, Feb. 15 *Perf. 13½*
 1243 a.-c. Strip of 3 6.00 3.00
 A352 200d, any single 2.00 1.00

Souvenir Sheet
 1244 A352 300d multi 3.75 1.75



Fossils
 A353

1985, Mar. 1 *Litho. Perf. 13½*
 1245 A353 150d Frog 1.40 .65
 1246 A353 150d Fish 1.40 .65
 1247 A353 150d Mammal 1.40 .65
 Nos. 1245-1247 (3) 4.20 1.95



People's Authority
 Declaration
 A354

Khadyf wearing: a, Folk costume. b, Academic robe. c, Khaki uniform. d, Black uniform. e, White uniform.

1985, Mar. 2 *Litho. Perf. 14½*
 1248 Strip of 5 6.50 3.25
 a.-e. A354 100d, any single 1.25 .65



Tripoli Intl.
 Fair — A355

Musicians playing: a, Cymbals. b, Double flute, bongo. c, Wind instrument, drum. d, Drum. e, Tambourine.

1985, Mar. 5 *Perf. 14*
 1249 Strip of 5 5.00 2.50
 a.-e. A355 100d, any single 1.00 .50



Children's
 Day, IYC
 A356

Children's drawings, various soccer plays: a, Goalie and player. b, Four players. c, Players as letters of the alphabet. d, Goalie save. e, Player heading the ball.

1985, Mar. 21 *Perf. 12*
 1250 Strip of 5 2.00 .75
 a.-e. A356 20d, any single .40 .20



Intl. Program for
 Development of
 Telecommunications
 A357



World Health
 Day — A358

1985, Apr. 1
 1251 A357 30d multicolored .35 .20
 1252 A357 70d multicolored .75 .35
 1253 A357 100d multicolored 1.10 .50
 Nos. 1251-1253 (3) 2.20 1.05

1985, Apr. 7
 1254 A358 40d Invalid, nurses .40 .20
 1255 A358 60d Nurse, surgery .60 .30
 1256 A358 100d Nurse, child 1.10 .50
 Nos. 1254-1256 (3) 2.10 1.00

Miniature Sheet

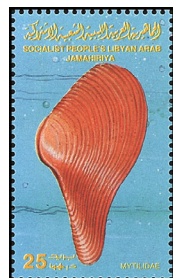

Sea
 Shells — A359

Designs: a, Mytilidae. b, Muricidae (white). c, Cardiidae. d, Corallophiliidae. e, Muricidae. f, Muricidae. g, Turridae. h, Argonautidae. i, Tonniidae. j, Aporrhaidae. k, Trochidae. l, Cancellariidae. m, Epitonidae. n, Turbidae. o, Mitridae. p, Pectinidae.

1985, Apr. 20
 1257 Sheet of 16 5.00 2.75
 a.-p. A359 25d, any single .30 .20



Tripoli Intl. Book
 Fair — A360



Intl. Youth
 Year — A361

1985, Apr. 28 *Perf. 13½*
 1258 A360 100d multi 1.00 .50
 1259 A360 200d multi 2.00 1.00

1985, May 1
 Games: No. 1260a, Jump rope. No. 1260b, Board game. No. 1260c, Hopscotch. No. 1260d, Stickgame. No. 1260e, Tops. No. 1261a, Soccer. No. 1261b, Basketball.

1260 Strip of 5 1.90 .90
 a.-e. A361 20d, any single .55 .20

Souvenir Sheet

1261 Sheet of 2 2.50 1.10
 a.-b. A361 100d, any single 1.25 .50
 No. 1261 contains 2 stamps 30x42mm.

Miniature Sheet



Mosque Minarets
 and
 Towers — A362

Mosques: a, Abdussalam Lasmar. b, Zaoviat Kadria. c, Zaoviat Amura. d, Gurgi. e, Mizran. f, Salem. g, Ghat. h, Ahmed Karamanli. i, Atya. j, El Kettani. k, Benghazi. l, Derna. m, El Derug. n, Ben Moussa. o, Ghadames. p, Abdulwahab.

1985, May 15 *Perf. 12*
 1262 Sheet of 16 11.00 5.00
 a.-p. A362 50d, any single .60 .30



A363

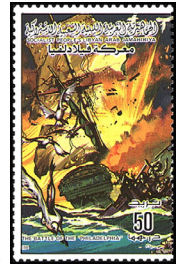

A364

1985, June 1 *Litho. Perf. 13½*
 1263 A363 100d Hamida El-Anezi 1.00 .40
 1264 A363 100d Jamila Zemerli 1.00 .40
 Teachers' Day.

1985 June 12
 Battle of the Philadelphia: a, Ship sinking. b, Militia. c, Hand-to-hand combat.

1265 Strip of 3 2.00 1.00
 a.-b. A364 50d, any single .50 .25
 c. A364 100d multicolored 1.00 .50

Size of No. 1265c: 60x48mm. Continuous design with No. 1265c in middle.



A365

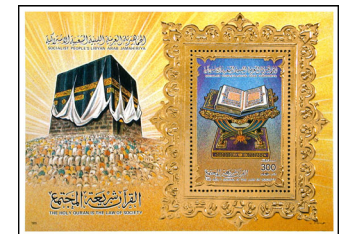

Khadyf's Islamic Pilgrimage — A366

"The Holy Koran is the Law of Society" and Khadyf: a, Writing. b, Kneeling. c, With Holy Kaaba. d, Looking in window. e, Praying at pilgrimage ceremony.

1985, June 16
 1266 Strip of 5 10.00 4.50
 a.-e. A365 200d, any single 2.00 .90

Souvenir Sheet
 1267 A366 300d multicolored 5.50 5.50

Miniature Sheet



Mushrooms — A367

Designs: a, Leucopaxillus lepistoides. b, Amanita caesarea. c, Coriolus hirsutus. d, Cortinari subfulgens. e, Dermocybe pratensis. f, Macrolepiota excoriata. g, Amanita curtipes. h, Trametes ljubarskyi. i, Pholiota aurivella. j, Boletus edulis. k, Geastrum sessile. l, Russula sanguinea. m, Cortinarius herculeus. n, Pholiota lenta. o, Amanita rubescens. p, Scleroderma polyrhizum.

1985, July 15
 1268 Sheet of 16 10.00 4.50
 a.-p. A367 50d, any single .60 .25



Women's Folk Costumes — A368

Designs: a, Woman in violet. b, In white. c, In brown and blue. d, In blue. e, In red.

1985, Aug. 1 Perf. 14½x14
1269 Strip of 5 5.00 2.25
 a.-e. A368 100d, any single 1.00 .45

Green Book Quotations Type of 1984 Miniature Sheet

Designs: a, In Need Freedom Is Latent. b, Khadafy reading. c, To Make A Party You Split Society. d, Public Sport Is for All the Masses. e, Green Books, doves. f, Wage-Workers Are a Type of Slave . . . g, People Are Only Harmonious with Their Own Arts and Heritages. h, Khadafy orating. i, Democracy Means Popular Rule Not Popular Expression.

1985, Aug. 15 Perf. 14
1270 Sheet of 9 9.00 4.50
 a.-i. A333 100d, any single 1.00 .50



A369

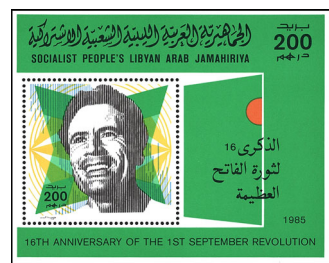

September 1 Revolution, 16th Anniv. — A370

Designs: a, Food. b, Oil pipeline, refinery. c, Capital, olive branch. d, Mosque, modern buildings. e, Flag, mountains. f, Telecommunications apparatus.

1985, Sept. 1 Perf. 12½
1271 Strip of 6 6.00 3.00
 a.-f. A369 100d, any single 1.00 .50
1272 A370 200d multi 2.50 1.25



Mosque Entrances A371

Designs: a, Zaiet Amoura, Janzour. b, Shiaieb El-ain, Tripoli. c, Zaiet Abdussalam El-asmar, Zliten. d, Karamanli, Tripoli. e, Gurgi, Tripoli.

1985, Sept. 15 Perf. 14
1273 Strip of 5 5.00 2.25
 a.-e. A371 100d, any single 1.00 .45

Miniature Sheet



Basketball A372

Various players in action.

1985, Oct. 1 Litho. Perf. 13x12½
1274 Sheet of 16 5.00 2.50
 a.-p. A372 25d any single .30 .20



Evacuation A373

Designs: a, Man on crutches, web, tree, b. Man caught in web held by disembodied hands. c, Three men basking in light.

1985, Oct. 7 Perf. 15
1275 Strip of 3 3.00 1.50
 a.-c. A373 100d any single 1.00 .50



Stamp Day — A374

Italia 85: a, Man sitting at desk, Type A228, Earth. b, Magnifying glass, open stock book, Type A228. c, Stamps escaping envelope.

1985, Oct. 25 Perf. 12
1276 Strip of 3 1.50 .75
 a.-c. A374 50d, any single .50 .25



1986 World Cup Soccer Championships — A375

1985, Nov. 1 Perf. 13½
1277 A375 100d Block, heading the ball 1.00 .50
1278 A375 100d Kick, goalie catching ball 1.00 .50
1279 A375 100d Goalie, block, dribble 1.00 .50
1280 A375 100d Goalie, dribble, sliding block 1.00 .50
1281 A375 100d Goalie catching the ball 1.00 .50
1282 A375 100d Block 1.00 .50
 Nos. 1277-1282 (6) 6.00 3.00

Souvenir Sheet

1283 A375 200d Four players 2.50 1.25

Intl. Day of Cooperation with the Palestinian People A376



1985, Nov. 29 Litho. Perf. 12½
1284 A376 100d multi 1.25 .60
1285 A376 150d multi 1.90 .90

A set of 12 stamps picturing Khadafy was to be issued Jan. 1, 1986. Supposedly these were on sale for two hours.

Importation Prohibited
 Importation of the stamps of Libya was prohibited as of Jan. 7, 1986.



General Post and Telecommunications Co. — A378

1986, Jan. 15 Perf. 12
1298 A378 100d yel & multi
1299 A378 150d yel grn & multi



Peoples Authority Declaration — A379

Designs: b, Hand holding globe and paper. c, Dove, Khadafy's Green Book (size: 53x37mm).

1986, Mar. 2 Perf. 12½x13
1300 Strip of 3
 a.-b. A379 50d, any single
 c. A379 100d multicolored



Musical Instruments — A380

Designs: a, Flute. b, Drums. c, Horn. d, Cymbals. e, Hand drum.

1986, Mar. 5
1301 Strip of 5
 a.-e. A380 100d any single

Tripoli International Fair.



Intl. Children's Day — A381

Designs: a, Boy Scout fishing. b, Riding camel. c, Chasing butterflies. d, Beating drum. e, Soccer game.

1986, Mar. 21 Perf. 13½
1302 Strip of 5
 a.-e. A381 50d any single

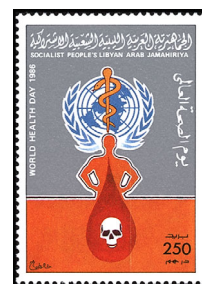

World Health Day — A382

1986, Apr. 7
1303 A382 250d sil & multi
1304 A382 250d gold & multi



Government Programs A383

Designs: a, Medical examinations. b, Education. c, Farming (size: 63x42mm).

1986, May 1 Perf. 14½
1305 Strip of 3
 a.-b. A383 50d any single
 c. A383 100d multicolored

Miniature Sheet



World Cup Soccer Championships, Mexico — A384

Designs: No. 1306a, 2 players. No. 1306b, 3 players in red and white shirts, one in green. No. 1306c, 2 players, referee. No. 1306d, Shot at goal. No. 1306e, 2 players with striped shirts. No. 1306f, 2 players with blue shirts, one with red. No. 1307, 7 players. No. 1308, 1st Libyan team, 1931.

1986, May 31 Perf. 13½
1306 Sheet of 6
 a.-f. A384 50d any single

Souvenir Sheets

1307 A384 200d multicolored
1308 A384 200d multicolored

Nos. 1307-1308 each contain one 52x37mm stamp.

Miniature Sheet



Vegetables A385

Designs: a, Peas. b, Zucchini. c, Beans. d, Eggplant. e, Corn. f, Tomato. g, Red pepper. h, Cucumbers. i, Garlic. j, Cabbage. k, Cauliflower. l, Celery. m, Onions. n, Carrots. o, Potato. p, Radishes.

1986, June 1 *Perf. 13x12½*
1309 Sheet of 16
 a-p. A385 50d any single
 No. 1309 has a continuous design.

Miniature Sheet



Khadafy and Irrigation Project A386

Khadafy and: a, Engineer reviewing plans, drill rig, b, Map, c, Well, d, Drought conditions, e, Water pipe, f, Pipes, pulleys, equipment, g, Lowering water pipe, h, Construction workers, trailer, i, Hands holding water, j, Opening water valve, k, Laying pipeline, l, Trucks hauling pipes, m, Khadafy holding green book, city, n, Giving vegetables to people, o, Boy drinking, man cultivating field, p, Men in prayer, irrigation. (Khadafy not shown on Nos. 1310h, 1310i, 1310k, 1310 l, 1310o.)

1986, July 1 *Perf. 13½*
1310 Sheet of 16
 a-p. A386 100d any single



A387



A388



American Attack on Libya, Apr. 15 — A389

Designs: Nos. 1311a-1311p, Various scenes in Tripoli during and after air raid. No. 1312a, F14 aircraft. No. 1312b, Aircraft carrier, people. No. 1312c, Sinking of USS *Philadelphia*, 1801.
 Illustration A389 is reduced.

1986, July 13
1311 A387 Sheet of 16, #a-p.
1312 Strip of 3
 a-b. A388 50d multicolored
 c. A388 100d multicolored
1313 A389 100d multicolored

No. 1312 has a continuous design. Size of No. 1312b: 60x38mm.



Khadafy's Peace Methods A390

Khadafy: b, Reading Green Book, c, With old woman, d, Praying with children, e, Visiting sick, f, Driving tractor.

1986, July 13
1314 Sheet of 6
 a-f. A390 100d any single

Miniature Sheet



Green Book Quotations A391

Designs: a, The House Must be Served by its Own Tenant, b, Khadafy, c, The Child is Raised by His Mother, d, Democracy is the Supervision of the People by the People, e, Green Books, f, Representation is a Falsification of Democracy, g, The Recognition of Profit is an Acknowledgement of Exploitation, h, Flowers, i, Knowledge is a Natural Right of Every Human Being...

1986, Aug. 1 *Perf. 14*
1315 Sheet of 9
 a-i. A391 100d any single



Sept. 1st Revolution, 17th Anniv. A392

a, Public health, b, Agriculture, c, Sunflowers by Vincent Van Gogh, d, Defense, e, Oil industry.

1986, Sept. 1
1316 Strip of 5
 a-e. A392 200d any single



A393



Arab-African Union, 1st Anniv. — A394

1986, Sept. 15 *Perf. 12*
1317 A393 250d Libyan, Arab horsemen
1318 A394 250d Women in native dress



Evacuation Day — A395

Designs: a, Mounted warrior, b, Two horsemen, infantry, c, Cavalry charge.

1986, Oct. 7 *Perf. 13½*
1319 Strip of 3
 a. A395 50d multicolored
 b. A395 100d multicolored
 c. A395 150d multicolored



Intl. Peace Year A396

1986, Oct. 24 *Perf. 14½*
1320 A396 200d bl & multi
1321 A396 200d grn & multi



Solidarity with the Palestinians — A397

1986, Nov. 29 *Perf. 12½*
1322 A397 250d pink & multi
1323 A397 250d blue & multi



Music and Dance — A398

Designs: a, Man beating drum, b, Masked dancer, c, Woman dancing with jugs on her head, d, Man playing bagpipe, e, Man beating hand drum.

1986, Dec. 1 *Perf. 12*
1324 Strip of 5
 a-e. A398 70d any single



Gazella Leptoceros — A399

1987, Mar. 2 *Perf. 13½*
1325 A399 100d Two adults
1326 A399 100d Fawn nursing
1327 A399 100d Adult sleeping
1328 A399 100d Adult drinking
 World Wildlife Fund.



A400

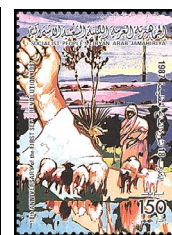

A401

Crowd of People and: a, Oilfields, b, Buildings, c, Khadafy, buildings, globe.

1987, Mar. 2 *Perf. 13½*
1329 Strip of 3
 a-b. A400 500d multicolored
 c. A400 1000d multicolored
 People's Authority declaration.
 No. 1329 has a continuous design. Size of No. 1329c: 42x37mm.

1987, Sept. 1 *Perf. 13½*

Sept. 1st Revolution, 18th Anniv.: a, Shepherd, sheep, b, Khadafy, c, Mosque, d, Irrigation pipeline, e, Combine in field, f, Khadafy at microphones, g, Harvesting grain, h, Irrigation.

i, Soldier, j, Militiaman, k, Fountain, l, Sky-scrapers, m, House, women, n, Children, o, Assembly hall, p, Two girls.

Miniature Sheet

1330 Sheet of 16
 a-p. A401 150d any single
 No. 1330 has a continuous design.



Libyan Freedom Fighters — A402

No. 1331: a, Omer Abed Anabi Al Mansuri, b, Ahmed Ali Al Emrayd, c, Khalifa Said Ben Asker, d, Mohamed Ben Farhat Azawi, e, Mohamed Souf Al Lafi Al Marmori.

1988, Feb. 15
1331 Strip of 5
 a. A402 100d multicolored
 b. A402 200d multicolored
 c. A402 300d multicolored
 d. A402 400d multicolored
 e. A402 500d multicolored



Freedom Festival Day — A403

1988, June 1
1332 A403 100d yel & multi
1333 A403 150d grn & multi
1334 A403 250d brn org & multi

Miniature Sheet



American Attack on Libya, 2nd Anniv. A404

Khadafy: a, With woman and children, b, Playing chess, c, Fleeing from bombing with children, d, Praying in desert, e, Praying with children, f, Visiting wounded child, g, With infants and children, horiz, h, Delivering speech, horiz, i, With family, horiz.
 #1336, In desert, vert. #1337, Making speech.

1988, July 13
1335 Sheet of 9
 a-i. A404 150d any single

Souvenir Sheets Litho. & Embossed

1336 A404 500d gold & multi
1337 A404 500d gold & multi

No. 1335 exists imperf.



September 1st Revolution, 19th Anniv. — A405

1988, Sept. 19 *Litho.*
1338 A405 100d brt bl & multi
1339 A405 250d gray & multi
1340 A405 300d cit & multi
1341 A405 500d bl grn & multi



1988 Summer Olympics, Seoul — A406

1988, Sept. 17

- 1342 A406 150d Tennis
- 1343 A406 150d Equestrian
- 1344 A406 150d Relay race
- 1345 A406 150d Soccer
- 1346 A406 150d Distance race
- 1347 A406 150d Cycling

Souvenir Sheet

1348 A406 750d Soccer, diff.

#1348 contains one 30x42mm stamp. Exists imperf. #1342-1347 exist in miniature sheets of 1.

Miniature Sheet



1988 Summer Olympics, Seoul — A407

1988, Sept 17

- 1350 Sheet of 3
 - a. A407 100d Bedouin rider
 - b. A407 200d shown
 - c. A407 200d Show jumping, diff.
- Olymphelex '88, Seoul.



A408



A409

Design: Libyan Palm Tree.

1988, Nov. 1

- 1351 A408 500d Fruit
- 1352 A408 1000d Palm tree

1988

- 1353 Strip of 3
 - a. A409 100d shown
 - b. A409 200d Boy with rocks
 - c. A409 300d Flag, map

Palestinian uprising. #1353b, size: 45x39mm.



People's Authority Declaration — A410

1989

- 1354 A410 260d dk grn & multi
- 1355 A410 500d gold & multi

Miniature Sheet



September 1 Revolution, 20th Anniv. — A411

Designs: a. Crowd, Green Books emblem, b. Soldiers, Khadafy, irrigation pipeline. c. Military equipment, Khadafy, communication and transportation. d. Mounted warriors. e. Battle scenes.

1989

- 1356 A411 Sheet of 5
 - a.-e. 150d any single
 - f. Bklt. pane of 5, perf. 13 1/2 horiz.

Perf. 13 1/2

Souvenir Sheet

1357 A411 250d Khadafy

No. 1357 contains one 36x51mm stamp. Stamps from No. 1356f have gold border at right.

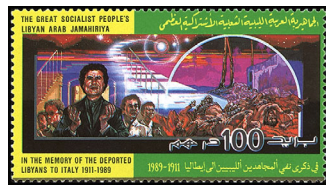

Libyans Deported to Italy — A412

#1359, Libyans in boats. #1360, Khadafy, crescent moon. #1361, Khadafy at left, in desert. #1362, Khadafy at right, soldiers. #1363, Khadafy in center, Libyans.

1989

- 1358 A412 100d shown
- 1359 A412 100d multicolored
- 1360 A412 100d multicolored
- 1361 A412 100d multicolored
- 1362 A412 100d multicolored

Souvenir Sheet

1363 A412 150d multicolored
No. 1363 contains one 72x38mm stamp.

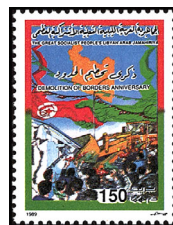

A413



A414

1989

- 1364 A413 150d multicolored
- 1365 A413 200d multicolored

Perf. 12

Demolition of Libyan-Tunisian border fortifications.

1989

- 1366 A414 100d shown
- 1367 A414 300d Man, flag, crowd
- 1368 A414 500d Emblem

Perf. 12x11 1/2

Solidarity with the Palestinians.



Ibn Annafis, Physician A415

1989

- 1369 A415 100d multicolored
- 1370 A415 150d multicolored

Perf. 12



A416



A417

1990, Oct. 18

Litho. Granite Paper

Perf. 14

- 1371 A416 100d multicolored
 - 1372 A416 300d multicolored
- Intl. Literacy Year.

1990, Oct. 18

Granite Paper
1373 A417 100d multicolored
1374 A417 400d multicolored

Organization of Petroleum Exporting Countries (OPEC), 30th anniv.



A418



A419

1990, June 28

- 1375 A418 100d brt org & multi
- 1376 A418 400d grn & multi

Perf. 11 1/2x12

Evacuation of US military base, 20th anniv.

1990, Apr. 24

- 1377 A419 300d bl & multi
- 1378 A419 500d vio & multi

People's authority declaration.

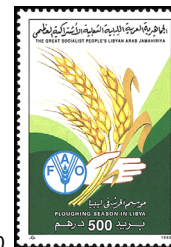

A420

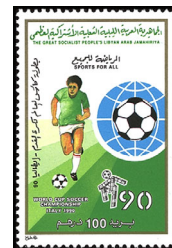

A421

Plowing Season in Libya: 2000d, Man on tractor plowing field.

1990, Dec. 4

Granite Paper
1379 A420 500d multicolored
1380 A420 2000d multicolored

Perf. 14

1990, Nov. 5

Granite Paper
1381 A421 100d grn & multi
1382 A421 400d vio & multi
1383 A421 500d bl & multi

Perf. 14

Souvenir Sheet

Perf. 11 1/2
1384 A421 500d Trophy, map, horiz.

World Cup Soccer Championships, Italy. No. 1384 contains one 38x33mm stamp.



Sept. 1st Revolution, 21st Anniv. A422

1990, Sept. 3

Granite Paper
1385 A422 100d multicolored
1386 A422 400d multicolored
1387 A422 1000d multicolored

Perf. 14

Imperf

Size: 120x90mm
1388 A422 200d multi, diff.



Maghreb Arab Union, 2nd Anniv. — A423

1991, Mar. 10

Litho. Granite Paper
1389 A423 100d multicolored
1390 A423 300d gold & multi

Perf. 13 1/2



People's Authority Declaration — A424

1991, Mar. 10
1391 A424 300d multicolored
1392 A424 400d silver & multi



Children's Day — A425



World Health Day — A426

1991, Mar. 22
1393 A425 100d Butterflies, girl
1394 A425 400d Bird, boy

1991, Apr. 7
1395 A426 100d blue & multi
1396 A426 200d green & multi



Scenes from Libya A427

1991, June 20
1397 A427 100d Wadi el Hayat, vert.
1398 A427 250d Mourzuk
1399 A427 500d Ghadames



Irrigation Project A428

a. Laborers, heavy equipment. b. Khadafy, heavy equipment. c. Livestock, fruit & vegetables.

1991, Aug. 28 Perf. 12
1400 A428 50d Strip of 3, #a.-c.
No. 1400 has a continuous design. Size of No. 1400b: 60x36mm.



Sept. 1st Revolution, 22nd Anniv. — A429

1991, Sept. 1 Perf. 13½
1401 A429 300d Chains, roses & "22"
1402 A429 400d Chains, "22"
a. Souv. sheet of 2, #1401-1402



Telecom '91 A430

1991, Oct. 7 Litho. Perf. 13½
1403 A430 100d Emblems, vert.
1404 A430 500d Buildings, satellite dish



Libyans Deported to Italy A431

1991, Oct. 26 Litho. Perf. 13½
1405 A431 100d Monument, soldier
1406 A431 400d Ship, refugees, soldiers
a. Souv. sheet of 2, #1405-1406



Arab Unity A432

1991, Nov. 15 Perf. 12
1407 A432 50d tan & multi
1408 A432 100d blue & multi

Miniature Sheet



Trucks, Automobiles and Motorcycles A433

Designs: a-d, Various trucks. e-h, Various off-road race cars. i-p, Various motorcycles.

1991, Dec. 28 Perf. 14
1409 A433 50d Sheet of 16, #a.-p.



Eagle — A434



Col. Khadafy — A434a

1992 Perf. 11½
Granite Paper (#1412-1419)
Background Colors

- 1412 A434 100d yellow
- 1413 A434 150d blue gray
- 1414 A434 200d bright blue
- 1415 A434 250d orange
- 1416 A434 300d purple
- 1418 A434 400d bright pink
- 1419 A434 450d bright green

Perf. 13½
1420 A434a 500d yellow green
1421 A434a 1000d rose
1422 A434a 2000d blue
1423 A434a 5000d violet
1424 A434a 6000d yellow brown
Issued: #1412-1416, 1418-1419, 1/1/92; #1420-1424, 9/1/92.
This is an expanding set. Numbers may change.



People's Authority Declaration A435

1992, Mar. Litho. Perf. 12
1425 A435 100d yellow & multi
1426 A435 150d blue & multi



African Tourism Year (in 1991) A436

1992, Apr. 5 Perf. 14½
Granite Paper
1427 A436 50d purple & multi
1428 A436 100d pink & multi



1992 Summer Olympics, Barcelona A437

1992, June 15 Perf. 12
1429 A437 50d Tennis
1430 A437 50d Long jump
1431 A437 50d Discus

Size: 106x82mm
Imperf

1432 A437 100d Olympic torch, rings



Revolutionary Achievements — A438

Designs: 100d, Palm trees. 150d, Steel mill. 250d, Cargo ship. 300d, Libyan Airlines. 400d, Natl. Assembly. Green Books. 500d, Irrigation pipeline, Khadafy.

1992, June 30 Perf. 14
Granite Paper
1433 A438 100d multicolored
1434 A438 150d multicolored
1435 A438 250d multicolored
1436 A438 300d multicolored
1437 A438 400d multicolored
1438 A438 500d multicolored



Tripoli Intl. Fair — A439

1992, Mar. Perf. 12
1439 A439 50d Horse & buggy
1440 A439 100d Horse & sulky



Mahgreb Arab Union Philatelic Exhibition — A440

1992, Feb. 17 Perf. 14½
1441 A440 75d blue green & multi
1442 A440 80d blue & multi

Miniature Sheet



Fish A441

Designs: a, Fish with spots near eye. b, Thin fish. d, Brown fish, currents. e, Fish, plants at LR. f, Fish, plants at LL.

1992, Apr. 15 Perf. 14
1443 A441 100d Sheet of 6, #a.-f.

Miniature Sheet

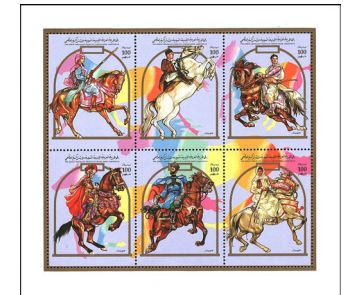

Horsemanship — A442

Designs: a, Woman rider with gun. b, Man on white horse. c, Mongol rider. d, Roman officer. e, Cossack rider. f, Arab rider. 250d, Two Arab riders.

1992, Apr. 25 Perf. 13½x14
1444 A442 100d Sheet of 6, #a.-f.

Souvenir Sheet

1445 A442 250d multicolored



Khadafy — A443

Designs: No. 1450a, like No. 1446. b, like No. 1447. c, like No. 1448. d, like No. 1449.

1992, Jan. 1 Perf. 14x13½
1446 A443 100d blue green & multi
1447 A443 100d gray & multi
1448 A443 100d rose lake & multi
1449 A443 100d yellow & multi

Souvenir Sheet

1450 A443 150d Sheet of 4, #a.-d.



Evacuation of Foreign Forces — A444



Costumes A445

1992, Oct. 7 **Litho.** *Perf. 14*
 1451 A444 75d Horse, broken chain
 1452 A444 80d Flag, broken chain

1992, Dec. 15 **Litho.** *Perf. 12*
 Women wearing various traditional costumes.

Denomination color: a, green, b, black, c, violet blue, d, sky blue, e, yellow brown.

1453 A445 50d Strip of 5, #a.-e.



Sept. 1st Revolution, 23rd Anniv. — A446

1992, Sept. 1
 1454 A446 50d Torch, "23"
 1455 A446 100d Flag, "23"
Souvenir Sheet
 1456 A446 250d Eagle, "23"

No. 1456 contains one 50x40mm stamp.



Libyans Deported to Italy — A447

1992, Oct. 26
 1457 A447 100d tan & multi
 1458 A447 250d blue & multi



Oasis A448

Designs: 100d, Gazelle drinking, 200d, Camels, palm trees, vert. 300d, Palm trees, camel and rider.

1992, Oct. 1 **Perf. 14**
 1459 A448 100d multicolored
 1460 A448 200d multicolored
 1461 A448 300d multicolored

SEMI-POSTAL STAMPS

Many issues of Italy and Italian Colonies include one or more semipostal denominations. To avoid splitting sets, these issues are generally listed as regular postage, semipostals or airmails, etc.

Semi-Postal Stamps of Italy Overprinted



1915-16 **Wmk. 140 Perf. 14**
 B1 SP1 10c + 5c rose 1.40 4.00
 B2 SP2 15c + 5c slate 6.50 8.00
 B3 SP2 20c + 5c org (16) 6.50 8.00
 Nos. B1-B3 (3) 14.40 20.00

No. B2 with Additional Surcharge



1916, Mar.
 B4 SP2 20c on 15c + 5c slate 2.10 8.00

View of Port, Tripoli SP1



Designs: B5, B6, View of port, Tripoli. B7, B8, Arch of Marcus Aurelius. B9, B10, View of Tripoli.

1927, Feb. 15 **Litho.**
 B5 SP1 20c + 5c brn vio & black 1.90 4.00
 B6 SP1 25c + 5c bl grn & black 1.90 4.00
 B7 SP1 40c + 10c blk brn & black 1.90 4.00
 B8 SP1 60c + 10c org brn & black 1.90 4.00
 B9 SP1 75c + 20c red & black 1.90 4.00
 B10 SP1 1.25 l + 20c bl & blk 10.00 10.00
 Nos. B5-B10 (6) 19.50 30.00

First Sample Fair, Tripoli. Surtax aided fair. See Nos. EB1-EB2.



View of Tripoli — SP2

Knights of Malta Castle SP3



Designs: 50c+20c, Date palm. 1.25 l+20c, Camel riders. 2.55 l+50c, View of Tripoli. 5 l+1 l, Traction well.

1928, Feb. 20 **Wmk. 140 Perf. 14**
 B11 SP2 30c + 20c mar & blk 1.40 4.50
 B12 SP2 50c + 20c bl grn & blk 1.40 4.50
 B13 SP2 1.25 l + 20c red & blk 1.40 4.50
 B14 SP3 1.75 l + 20c bl & blk 1.40 4.50
 B15 SP3 2.55 l + 50c brn & blk 2.75 6.00
 B16 SP3 5 l + 1 l pur & blk 4.00 9.00
 Nos. B11-B16 (6) 12.35 33.00

2nd Sample Fair, Tripoli, 1928. The surtax was for the aid of the Fair.



Olive Tree — SP4



Herding SP5

Designs: 50c+20c, Dorcas gazelle. 1.25 l+20c, Peach blossoms. 2.55 l+50c, Camel caravan. 5 l+1 l, Oasis with date palms.

1929, Apr. 7
 B17 SP4 30c + 20c mar & blk 5.00 7.00
 B18 SP4 50c + 20c bl grn & blk 5.00 7.00
 B19 SP4 1.25 l + 20c scar & blk 5.00 7.00
 B20 SP5 1.75 l + 20c bl & blk 5.00 7.00
 B21 SP5 2.55 l + 50c yel brn & blk 5.00 7.00
 B22 SP5 5 l + 1 l pur & blk 75.00 75.00
 Nos. B17-B22 (6) 100.00 110.00

3rd Sample Fair, Tripoli, 1929. The surtax was for the aid of the Fair.



Harvesting Bananas — SP6



Water Carriers SP7

Designs: 50c, Tobacco plant. 1.25 l, Venus of Cyrene. 2.55 l+45c, Black bucks. 5 l+1 l, Motor and camel transportation. 10 l+2 l, Rome pavilion.

1930, Feb. 20 **Photo.**
 B23 SP6 30c dark brown 1.25 3.50
 B24 SP6 50c violet 1.25 3.50
 B25 SP6 1.25 l deep blue 1.25 3.50
 B26 SP7 1.75 l + 20c scar 1.75 7.50
 B27 SP7 2.55 l + 45c dp grn 7.50 8.50
 B28 SP7 5 l + 1 l dp org 7.50 15.00
 B29 SP7 10 l + 2 l dk vio 7.50 17.50
 Nos. B23-B29 (7) 28.00 59.00

4th Sample Fair at Tripoli, 1930. The surtax was for the aid of the Fair.



Statue of Ephebus — SP8



Exhibition Pavilion SP9

Designs: 25c, Arab musician. 50c, View of Zeughet. 1.25 l, Snake charmer. 1.75 l+25c, Windmill. 2.75 l+45c, "Zaptie." 5 l+1 l, Mounted Arab.

1931, Mar. 8
 B30 SP8 10c black brown 2.25 2.25
 B31 SP8 25c green 2.25 2.25
 B32 SP8 50c purple 2.25 2.25
 B33 SP8 1.25 l blue 2.25 3.25
 B34 SP8 1.75 l + 25c car rose 2.25 5.00
 B35 SP8 2.75 l + 45c org 2.25 5.50

B36 SP8 5 l + 1 l dl vio 7.50 9.00
 B37 SP9 10 l + 2 l brn 22.50 22.50
 Nos. B30-B37 (8) 43.50 52.00
 Nos. B30-B37,C3,EB3 (10) 48.25 64.00

Fifth Sample Fair, Tripoli. Surtax aided fair.



Papaya Tree SP10



Dorcas Gazelle SP12



Ar Tower, Mogadiscio SP11

Designs: 10c, 50c, Papaya tree. 20c, 30c, Euphorbia abyssinica. 25c, Fig cactus. 75c, Mausoleum, Ghirza. 1.75 l+25c, Lioness. 5 l+1 l, Bedouin with camel.

1932, Mar. 8
 B38 SP10 10c olive brn 3.25 4.00
 B39 SP10 20c brown red 3.25 4.00
 B40 SP10 25c green 3.25 4.00
 B41 SP10 30c olive blk 3.25 4.00
 B42 SP10 50c dk violet 3.25 4.00
 B43 SP10 75c carmine 4.00 4.00
 B44 SP11 1.25 l dk blue 4.00 6.00
 B45 SP11 1.75 l + 25c ol brn 15.00 22.50
 B46 SP11 5 l + 1 l dp bl 16.00 45.00
 B47 SP12 10 l + 2 l brn violet 75.00 100.00
 Nos. B38-B47 (10) 130.25 197.50
 Nos. B38-B47,C4-C7 (14) 205.25 302.50

Sixth Sample Fair, Tripoli. Surtax aided fair.



Ostrich — SP13



Arab Musician SP14

Designs: 25c, Incense plant. 30c, Arab musician. 50c, Arch of Marcus Aurelius. 1.25 l, African eagle. 5 l+1 l, Leopard. 10 l+2.50 l, Tripoli skyline and fasces.

1933, Mar. 2 **Photo.** **Wmk. 140**
 B48 SP13 10c dp violet 16.00 8.50
 B49 SP13 25c dp green 8.00 8.50
 B50 SP14 30c orange brn 8.00 8.50
 B51 SP13 50c purple 6.75 8.50
 B52 SP13 1.25 l dk blue 18.00 22.50
 B53 SP14 5 l + 1 l ol brn 32.50 45.00
 B54 SP13 10 l + 2.50 l car 32.50 62.50
 Nos. B48-B54 (7) 121.75 164.00
 Nos. B48-B54,C8-C13 (13) 174.75 268.00

Seventh Sample Fair, Tripoli. Surtax aided fair.



Pomegranate Tree — SP15

Designs: 50c+10c, 2 l+50c, Musician. 75c+15c, 1.25 l+25c, Tribesman.

1935, Feb. 16

B55	SP15	10c + 10c brown	.65	1.50
B56	SP15	20c + 10c rose red	.65	1.50
B57	SP15	50c + 10c purple	.65	1.50
B58	SP15	75c + 15c car	.65	1.50
B59	SP15	1.25 l + 25c dl blue	.65	1.50
B60	SP15	2 l + 50c ol grn	.65	3.00
		Nos. B55-B60 (6)	3.90	10.50
		Nos. B55-B60, C19-C24 (12)	10.90	29.95

Ninth Sample Fair, Tripoli. Surtax aided fair.

AIR POST STAMPS

Italy Nos. C3 and C5 Overprinted



1928-29	Wmk. 140	Perf. 14		
C1	AP2	50c rose red	4.75	4.00
C2	AP2	80c brn vio & brn	12.00	15.00
		(29)		



Airplane AP1

1931, Mar. 8	Photo.	Wmk. 140		
C3	AP1	50c blue	1.25	4.00

See note after No. B37.



Seaplane over Bedouin Camp AP2

Designs: 50c, 1 l, Seaplane over Bedouin camp. 2 l+1 l, 5 l+2 l, Seaplane over Tripoli.

1932, Mar. 1	Perf. 14			
C4	AP2	50c dark blue	5.00	12.50
C5	AP2	1 l org brown	5.00	12.50
C6	AP2	2 l + 1 l dk gray	15.00	25.00
C7	AP2	5 l + 2 l car	50.00	55.00
		Nos. C4-C7 (4)	75.00	105.00

See note after No. B47.



Seaplane Arriving at Tripoli AP3

Designs: 50c, 2 l+50c, Seaplane arriving at Tripoli. 75c, 10 l+2.50 l, Plane over Tagiura. 1 l, 4 l+1 l, Seaplane leaving Tripoli.

1933, Mar. 1				
C8	AP3	50c dp green	5.00	7.50
C9	AP3	75c carmine	5.00	7.50
C10	AP3	1 l dk blue	5.00	7.50
C11	AP3	2 l + 50c pur	10.00	14.00
C12	AP3	5 l + 1 l org brn	14.00	22.50
C13	AP3	10 l + 2.50 l gray blk	14.00	45.00
		Nos. C8-C13 (6)	53.00	104.00

See note after No. B54.



Seaplane over Tripoli Harbor AP4



Airplane and Camel — AP5

Designs: 50c, 5 l+1 l, Seaplane over Tripoli harbor. 75c, 10 l+2 l, Plane and minaret.

1934, Feb. 17	Photo.	Wmk. 140		
C14	AP4	50c slate bl	4.25	8.50
C15	AP4	75c red org	4.25	8.50
C16	AP4	5 l + 1 l dp grn	55.00	55.00
C17	AP4	10 l + 2 l dl vio	55.00	55.00
C18	AP5	25 l + 3 l org brn	65.00	65.00
		Nos. C14-C18 (5)	183.50	192.00

Eighth Sample Fair, Tripoli. Surtax aided fair. See Nos. CE1-CE2.



Plane and Ancient Tower — AP6



Camel Train AP7

Designs: 25c+10c, 3 l+1.50 l, Plane and ancient tower. 50c+10c, 2 l+30c, Camel train. 1 l+25c, 10 l+5 l, Arab watching plane.

1935, Apr. 12				
C19	AP6	25c + 10c green	.45	1.75
C20	AP7	50c + 10c slate bl	.45	1.75
C21	AP7	1 l + 25c blue	.45	1.75
C22	AP7	2 l + 30c rose red	.45	1.75
C23	AP6	3 l + 1.50 l brn	.45	2.10
C24	AP7	10 l + 5 l dl vio	4.75	10.00
		Nos. C19-C24 (6)	7.00	19.45

See note after No. B60.



Cyrenaica No. C6 Overprinted in Black

1936, Oct.				
C25	AP2	50c purple	1.25	.25
		Never hinged	2.40	

Same on Tripolitania Nos. C8 and C12

1937				
C26	AP1	50c rose carmine	.20	.20
C27	AP2	1 l deep blue	1.10	.45
		Set, never hinged	2.40	

See Nos. C45-C50.



Ruins of Odeon Theater, Sabrata AP8

1937, Mar. 15	Photo.			
C28	AP8	50c dark violet	1.50	2.25
C29	AP8	1 l vio black	1.50	3.50
		Set, never hinged	5.75	

Opening of a coastal road to the Egyptian frontier.

Nos. C28-C29 Overprinted "XI FIERA DI TRIPOLI"

1937, Mar. 15				
C30	AP8	50c dark violet	7.25	14.00
C31	AP8	1 l violet blk	7.25	14.00
		Set, never hinged	30.00	

11th Sample Fair, Tripoli.



View of Tripoli AP9



Eagle Attacking Serpent AP10

1938, Mar. 12	Perf. 14			
C32	AP9	50c dk olive grn	.70	1.00
C33	AP9	1 l slate blue	.70	2.00
		Set, never hinged	2.75	

12th Sample Fair, Tripoli.

1938, Apr. 25	Wmk. 140			
C34	AP10	50c olive brown	.25	.65
C35	AP10	1 l brn violet	.35	1.50
		Set, never hinged	1.25	

Birth bimillenary Augustus Caesar (Octavianus), first Roman emperor.



Arab and Camel AP11

Design: 50c, Fair entrance.

1939, Apr. 12	Photo.			
C36	AP11	25c green	.20	.75
C37	AP11	50c olive brown	.25	.75
C38	AP11	1 l rose violet	.30	1.00
		Nos. C36-C38 (3)	.75	2.50
		Set, never hinged	1.40	

13th Sample Fair, Tripoli.



Plane Over Modern City AP12

Design: 1 l, 5 l+2.50 l, Plane over oasis.

1940, June 3				
C39	AP12	50c brn blk	.35	.60
C40	AP12	1 l brn vio	.35	1.25
C41	AP12	2 l + 75c indigo	.60	3.00
C42	AP12	5 l + 2.50 l copper brn	.60	5.50
		Nos. C39-C42 (4)	1.90	10.35
		Set, never hinged	3.75	

Triennial Overseas Exposition, Naples.



Hitler, Mussolini and Inscription "Two Peoples, One War" AP13

1941, Apr. 24				
C43	AP13	50c slate green	1.50	9.00
		Never hinged	3.00	

Rome-Berlin Axis.

Cyrenaica No. C9 Overprinted in Black Like No. C25

1941				
C44	AP3	1 l black	2.50	10.00
		Never hinged	5.00	

Same Overprint on Tripolitania Nos. C9-C11, C13-C15

C45	AP1	60c red orange	.40
C46	AP1	75c deep blue	.40
C47	AP1	80c dull violet	.40
C48	AP2	1.20 l dark brown	.40
C49	AP2	1.50 l orange red	.40
C50	AP2	5 l green	.40
		Nos. C45-C50 (6)	2.40
		Set, never hinged	5.00

Catalogue values for unused stamps in this section, from this point to the end of the section, are for Never Hinged items.

United Kingdom of Libya ICY Type of Regular Issue

Perf. 14 1/2 x 14

1965, Jan. 1	Litho.	Unwmk.		
C51	A60	50m dp lil & gold	.80	.80
		a. Souvenir sheet	2.00	2.00

No. C51a exists imperf.; same value.



Hands Holding Facade of Abu Simbel — AP14

1966, Jan. 1	Photo.	Perf. 11 1/2
--------------	--------	--------------

Granite Paper

C52	AP14	10m bis & dk brn	.20	.20
		a. Souvenir sheet of 4	.75	.75
C53	AP14	15m gray grn & dk grn	.20	.20
		a. Souvenir sheet of 4	.75	.75
C54	AP14	40m dl sal & dk brn	.30	.30
		a. Souvenir sheet of 4	1.50	.90
		Nos. C52-C54 (3)	.70	.70

UNESCO world campaign to save historic monuments in Nubia.



Inauguration of WHO Headquarters, Geneva — AP15

1966, May 3	Litho.	Unwmk.
-------------	--------	--------

C55	AP15	20m blk, yel & bl	.20	.20
C56	AP15	50m blk, yel grn & red	.20	.20
C57	AP15	65m blk, sal & brn red	.35	.25
		Nos. C55-C57 (3)	.75	.65

Perf. 10x10 1/2



Flag and Globe — AP16

1966, Oct. 1	Photo.	Perf. 11 1/2
--------------	--------	--------------

Granite Paper

C58	AP16	25m multicolored	.20	.20
C59	AP16	60m multicolored	.30	.20
C60	AP16	85m gray & multi	.40	.35
		Nos. C58-C60 (3)	.90	.75

Inauguration of Kingdom of Libya Airlines, 1st anniv.

AIR POST SPECIAL DELIVERY STAMPS



APSD1

Wmk. 140
1934, Feb. 17 Photo. Perf. 14
CE1 APSD1 2.25 l olive blk 15.00 17.50
CE2 APSD1 4.50 l + 1 l gray blk 15.00 17.50
Set, never hinged 60.00

8th Sample Fair at Tripoli. The surtax was for the aid of the Fair.

SPECIAL DELIVERY STAMPS

Special Delivery Stamps of Italy Overprinted

1915, Nov. Wmk. 140 Perf. 14
E1 SD1 25c rose red 13.00 4.50
E2 SD2 30c blue & rose 3.50 12.50
Set, never hinged 32.50

For surcharges see Nos. E7-E8.

"Italia" SD3

1921-23 Engr. Perf. 13 1/2
E3 SD3 30c blue & rose 1.50 2.50
E4 SD3 50c rose red & brn 2.00 4.00
E5 SD3 60c dk red & brn (23) 3.50 6.00
E6 SD3 2 l dk bl & red (23) 6.00 12.50
 Nos. E3-E6 (4) 13.00 25.00
Set, never hinged 26.00

30c, 2 l inscribed "EXPRES." For surcharges see Nos. E9-E12.

Nos. E1-E2 Surcharged



1922, June 1
E7 SD1 60c on 25c rose red 6.50 5.00
E8 SD2 1.60 l on 30c bl & rose 7.75 11.00
Set, never hinged 27.50

Nos. E5-E6 Surcharged in Blue or Red:



No. E9



Nos. E10, E12



No. E11

1926-36
E9 SD3 70c on 60c 3.50 6.25
E10 SD3 2.50 l on 2 l (R) 6.00 13.50

Perf. 11

E11 SD3 1.25 l on 60c 3.00 1.10
 a. Perf. 14 (36) 14.00 2.00
 Never hinged 24.00
 b. Black surcharge 42.50 4.00
 Never hinged 52.50
E12 SD3 2.50 l on 2 l (R) 65.00 175.00
 Nos. E9-E12 (4) 77.50 195.85
Set, never hinged 160.00

Issued: #E9-E10, July 1926; #E11-E12, 1927.

Catalogue values for unused stamps in this section, from this point to the end of the section, are for Never Hinged items.

United Kingdom of Libya



Zuela Saracen Castle SD4

Perf. 11 1/2

1966, Feb. 10 Unwmk. Litho.
E13 SD4 90m car rose & lt grn .65 .50
 Coat of Arms of Libya and "POLIGRAFICA & CARTEVALORI - NAPLES" printed on back in yellow green.

SEMI-POSTAL SPECIAL DELIVERY STAMPS



Camel Caravan SPSD1

Wmk. 140

1927, Feb. 15 Litho. Perf. 14
EB1 SPSD1 1.25 l + 30c pur & blk 5.25 10.00
EB2 SPSD1 2.50 l + 1 l yel & blk 5.25 10.00
Set, never hinged 21.00

See note after No. B10. No. EB2 is inscribed "EXPRES."



War Memorial SPSD2

1931, Mar. 8 Photo.
EB3 SPSD2 1.25 l + 20c car rose 3.50 8.00
 Never hinged 7.00
 See note after No. B37.

AUTHORIZED DELIVERY STAMPS



Italy No. EY1 Overprinted in Black

1929, May 11 Wmk. 140 Perf. 14
EY1 AD1 10c dull blue 16.00 11.00
 Never hinged 32.50
 a. Perf. 11 52.50
 Never hinged 77.50



Italy No. EY2 Overprinted in Black

1941, May Perf. 14
EY2 AD2 10c dark brown 6.00 4.50
 Never hinged 12.00

A variety of No. EY2, with larger "LIBIA" and yellow gum, was prepared in 1942, but not issued. Value 35 cents.



AD1

1942 Litho. Wmk. 140
EY3 AD1 10c sepia .35
 Never hinged .70

No. EY3 was not issued.

POSTAGE DUE STAMPS

Italian Postage Due Stamps, 1870-1903 Overprinted in Black



1915, Nov. Wmk. 140 Perf. 14
J1 D3 5c buff & magenta 1.00 2.00
J2 D3 10c buff & magenta 1.10 1.25
J3 D3 20c buff & magenta 1.50 2.00
 a. Double overprint 160.00
 b. Inverted overprint 160.00
J4 D3 30c buff & magenta 1.75 2.00
J5 D3 40c buff & magenta 2.75 2.50
 a. "40" in black 1.75
 Never hinged 2.250.
J6 D3 50c buff & magenta 1.75 2.00
J7 D3 60c buff & magenta 3.00 5.00
J8 D3 1 l blue & magenta 1.75 5.00
 a. Double overprint 2.250. 2.500.
J9 D3 2 l blue & magenta 26.00 30.00
J10 D3 5 l blue & magenta 35.00 50.00
 Nos. J1-J10 (10) 75.60 101.75

1926
J11 D3 60c buff & brown 42.50 42.50

Postage Due Stamps of Italy, 1934, Overprinted in Black



1934
J12 D6 5c brown .20 1.00
J13 D6 10c blue .20 1.00
J14 D6 20c rose red .70 .55
J15 D6 25c green .70 .55
J16 D6 30c red orange .70 2.00
J17 D6 40c black brn .70 1.40
J18 D6 50c violet .80 .20
J19 D6 60c black 1.10 6.00
J20 D7 1 l red orange .95 .20
J21 D7 2 l green 26.00 6.00
J22 D7 5 l violet 42.50 12.50

J23 D7 10 l blue 7.50 17.50
J24 D7 20 l carmine 7.50 22.50
 Nos. J12-J24 (13) 89.55 71.40

In 1942 a set of 11 "Segnatasse" stamps, picturing a camel and rider and inscribed "LIBIA," was prepared but not issued. Value, \$4.

Catalogue values for unused stamps in this section, from this point to the end of the section, are for Never Hinged items.

United Kingdom of Libya



Postage Due Stamps of Cyrenaica, 1950 Surcharged in Black

For Use in Tripolitania

1951 Unwmk. Perf. 12 1/2
J25 D1 1mal on 2m dk brown 4.00 5.00
J26 D1 2mal on 4m dp grn 1.50 5.00
J27 D1 4mal on 8m scar 4.50 10.00
J28 D1 10mal on 20m org yel 10.00 20.00
 a. Arabic "20" for "10" 200.00
J29 D1 20mal on 40m dp bl 14.00 25.00
 Nos. J25-J29 (5) 34.00 65.00



Cyrenaica Nos. J1-J7 Overprinted in Black

For Use in Cyrenaica
 Overprint 13mm High

1952 Unwmk. Perf. 12 1/2
J30 D1 2m dark brown 2.00 3.75
J31 D1 4m deep green 2.00 3.75
J32 D1 8m scarlet 2.00 3.75
J33 D1 10m vermilion 4.50 7.00
J34 D1 20m orange yel 6.00 10.00
J35 D1 40m deep blue 11.00 20.00
J36 D1 100m dk gray 15.00 25.00
 Nos. J30-J36 (7) 42.50 73.25



D1



Castle at Tripoli - D2

1952 Litho. Perf. 11 1/2
J37 D1 2m chocolate .20 .20
J38 D1 5m blue green .60 .30
J39 D1 10m carmine 1.10 .65
J40 D1 50m violet blue 3.50 1.90
 Nos. J37-J40 (4) 5.40 3.05

1964, Feb. 1 Photo. Perf. 14
J41 D2 2m red brown .20 .20
J42 D2 6m Prus green .20 .20
J43 D2 10m rose red .20 .20
J44 D2 50m brt blue .50 .60
 Nos. J41-J44 (4) 1.10 1.20



Men in Boat, Birds, Mosaic - D3

Ancient Mosaics: 10d, Head of Medusa. 20d, Peacock. 50d, Fish.

1976, Nov. 15 Litho. Perf. 14
J45 D3 5d bistre & multi .20 .20
J46 D3 10d orange & multi .20 .20
J47 D3 20d blue & multi .35 .20
J48 D3 50d emerald & multi .65 .20
 Nos. J45-J48 (4) 1.40 .80

Nos. J45-J48 have multiple coat of arms printed on back in pale green beneath gum.

OFFICIAL STAMPS

Catalogue values for unused stamps in this section are for Never Hinged items.

United Kingdom of Libya



Nos. 135-142 Overprinted in Black

Table with 4 columns: Year (1952), Denomination, Unwmk., and Perf. Values for various stamps (A27, A27, A27, A27, A27, A27, A27, A27).

PARCEL POST STAMPS

These stamps were used by affixing them to the way bill so that one half remained on it following the parcel, the other half staying on the receipt given the sender.

Italian Parcel Post Stamps, 1914-22, Overprinted



Table with 4 columns: Year (1915-24), Denomination, Wmk., and Perf. Values for various stamps (PP2, PP2, PP2, PP2, PP2, PP2, PP2, PP2, PP2, PP2, PP2, PP2, PP2).

Halves Used

Table with 2 columns: Denomination and Value for halves used (Q1-Q6, Q7-Q9, Q10, Q11, Q12, Q13).

Same Overprint on Parcel Post Stamps of Italy, 1927-36

Table with 4 columns: Year (1927-38), Denomination, Wmk., and Perf. Values for various stamps (PP3, PP3, PP3, PP3, PP3, PP3, PP3, PP3, PP3, PP3, PP3, PP3, PP3).

Halves Used

Table with 2 columns: Denomination and Value for halves used (Q14, Q16, Q18, Q15, Q17, Q19-Q20, Q21-Q22, Q23, Q24).

The overprint measures 10x1 1/2mm on No. Q17.

Same Overprint on Italy No. Q24

Table with 4 columns: Year (1939), Denomination, Wmk., and Perf. Values for stamp Q25.

The overprint was applied to the 5c in error. Few copies exist.

OCCUPATION STAMPS

Catalogue values for unused stamps in this section are for Never Hinged items.

Issued under French Occupation

Stamps of Italy and Libya were overprinted in 1943: "FEZZAN Occupation Française" and "R. F. FEZZAN" for use in this region when General Leclerc's forces 1st occupied it.

Fezzan-Ghadames



Sebha Fort — OS1



Mosque and Fort Turc Murzuch OS2



Map of Fezzan-Ghadames, Soldier and Camel — OS3

Table with 4 columns: Year (1946), Denomination, Unwmk., Engr., and Perf. Values for various stamps (1N1-1N15).

FEZZAN

Catalogue values for unused stamps in this section are for Never Hinged items.



Monument, Djerma Oasis — OS1



Tombs of the Beni-Khettab — OS2



Well at Gorda OS3



Col. Colonna d'Ornano and Fort at Murzuch OS4



Philippe F. M. de Hauteclocque (Gen. Jacques Leclerc) — OS5

Table with 4 columns: Year (1949), Denomination, Unwmk., Engr., and Perf. Values for various stamps (2N1-2N11).



Camel Raising OS6



Agriculture OS7



Well Drilling — OS8



Ahmed Bey — OS9

Table with 4 columns: Year (1951), Denomination, Unwmk., Engr., and Perf. Values for various stamps (2N12-2N23).

OCCUPATION SEMI-POSTAL STAMPS

Catalogue values for unused stamps in this section are for Never Hinged items.



"The Unhappy Ones" OSP1 OSP2

Table with 4 columns: Year (1950), Denomination, Unwmk., Engr., and Perf. Values for stamps 2NB1 and 2NB2.

The surtax was for charitable works.

OCCUPATION AIR POST STAMPS

Catalogue values for unused stamps in this section are for Never Hinged items.



Airport in Fezzan OAP1



Plane over Fezzan — OAP2

Table with 4 columns: Year (1948), Denomination, Unwmk., Engr., and Perf. Values for stamps 2NC1 and 2NC2.



Oasis OAP3



Murzuch OAP4

Table with 4 columns: Year (1951), Denomination, Unwmk., Engr., and Perf. Values for stamps 2NC3 and 2NC4.

OCCUPATION POSTAGE DUE STAMPS

Catalogue values for unused stamps in this section are for Never Hinged items.



Oasis of Brak — D1

Table with 4 columns: Year (1950), Denomination, Unwmk., Engr., and Perf. Values for stamps 2NJ1-2NJ4.

2NJ5	D1	10fr red	6.00	6.00
2NJ6	D1	20fr deep blue	5.00	5.00
		Nos. 2NJ1-2NJ6 (6)	15.00	15.00

GHADAMES

Catalogue values for unused stamps in this section are for Never Hinged items.



Cross of Agadem — OS1

1949	Unwmk.	Engr.	Perf.	13
3N1	OS1	4fr sep & red brn	1.25	1.25
3N2	OS1	5fr pck bl & dk grn	2.50	2.50
3N3	OS1	8fr sep & org brn	2.50	2.50
3N4	OS1	10fr blk & dk ultra	7.00	7.00
3N5	OS1	12fr vio & red vio	7.00	7.00
3N6	OS1	15fr brn & red brn	7.00	7.00
3N7	OS1	20fr sep & emer	7.00	7.00
3N8	OS1	25fr sepia & blue	7.00	7.00
		Nos. 3N1-3N8 (8)	35.50	35.50

OCCUPATION AIR POST STAMPS

Catalogue values for unused stamps in this section are for Never Hinged items.



Cross of Agadem — OAP1

1949	Unwmk.	Engr.	Perf.	13
3NC1	OAP1	50fr pur & rose	12.50	12.50
3NC2	OAP1	100fr sep & pur brn	12.50	12.50

LIECHTENSTEIN

'lik-tan-shtin

LOCATION — Central Europe south-east of Lake Constance, between Austria and Switzerland
GOVT. — Principality
AREA — 61.8 sq. mi.
POP. — 31,320 (1997)
CAPITAL — Vaduz

The Principality of Liechtenstein is a sovereign state consisting of the two counties of Schellenberg and Vaduz. Since 1921 the post office has been administered by Switzerland.

100 Heller = 1 Krone
100 Rappen = 1 Franc (1921)

Catalogue values for unused stamps in this country are for Never Hinged items, beginning with Scott 368 in the regular postage section, Scott B22 in the semi-postal section, Scott C24 in the air post section, and Scott O30 in the official section.

Watermarks



Greek Cross — Wmk. 183

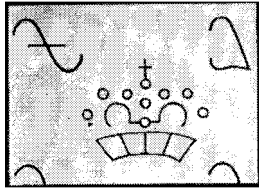

Crown and Initials — Wmk. 296

Austrian Administration of the Post Office



Prince Johann II — A1

1912	Unwmk.	Typo.	Perf.	12 1/2 x 13
Thick Chalky Paper				
1	A1	5h yellow green	35.00	13.00
2	A1	10h rose	70.00	13.00
3	A1	25h dark blue	70.00	40.00
		Nos. 1-3 (3)	175.00	66.00
		Set, never hinged	725.00	

1915	Thin Unsurfaced Paper			
1a	A1	5h yellow green	12.00	15.00
2a	A1	10h rose	75.00	22.50
3a	A1	25h dark blue	575.00	150.00
		b. 25h ultramarine	350.00	350.00
		#1a-3a, never hinged	2,500.	
		#3b, never hinged	1,300.	



Coat of Arms — A2



Prince Johann II — A3

1917-18				
4	A2	3h violet	1.40	1.50
5	A2	5h yellow green	1.40	1.50
6	A3	10h claret	1.40	1.50
7	A3	15h dull red	1.40	1.50
8	A3	20h dark green	1.40	1.50
9	A3	25h deep blue	1.40	1.50
		Nos. 4-9 (6)	8.40	9.00
		Set, never hinged	37.50	

Exist imperf. Value, set \$350.
For surcharges see Nos. 11-16.



Prince Johann II — A4

1918	Dates in Upper Corners			
10	A4	20h dark green	.45	2.00
		Never hinged	3.25	
		Accession of Prince Johann II, 60th anniv.		
		Exists imperf. Value \$150.		

National Administration of the Post Office

Stamps of 1917-18 Overprinted or Surcharged



a

b



c

1920				
11	A2(a)	5h yellow green	1.90	7.50
		a. Inverted overprint	75.00	175.00
		Never hinged	200.00	
		b. Double overprint	15.00	100.00
		Never hinged	40.00	
12	A3(a)	10h claret	1.90	7.50
		a. Inverted overprint	75.00	175.00
		Never hinged	200.00	
		b. Double overprint	15.00	100.00
		Never hinged	40.00	
		c. Overprint type "c"	15.00	100.00
		Never hinged	35.00	
13	A3(a)	25h deep blue	1.90	7.50
		a. Inverted overprint	75.00	175.00
		Never hinged	200.00	
		b. Double overprint	15.00	100.00
		Never hinged	35.00	
14	A2(b)	40h on 3h violet	1.90	7.50
		a. Inverted surcharge	75.00	175.00
		Never hinged	200.00	
15	A3(c)	1k on 15h dull red	1.90	7.50
		a. Inverted surcharge	75.00	175.00
		Never hinged	200.00	
		b. Overprint type "a"	67.50	150.00
		Never hinged	250.00	
16	A3(c)	2 1/2k on 20h dk grn	1.90	7.50
		a. Inverted surcharge	75.00	175.00
		Never hinged	200.00	
		Nos. 11-16 (6)	11.40	45.00
		Set, never hinged	50.00	



Coat of Arms A5



Chapel of St. Mamertus A6



Coat of Arms with Supporters A15

Designs: 40h, Gutenberg Castle. 50h, Courtyard, Vaduz Castle. 60h, Red Tower, Vaduz. 80h, Old Roman Tower, Schaan. 1k, Castle at Vaduz. 2k, View of Bendern. 5k, Prince Johann I. 7 1/2k, Prince Johann II.

1920	Engr.	Imperf.		
18	A5	5h olive bister	.25	.575
19	A5	10h deep orange	.25	.575
20	A5	15h dark blue	.25	.575
21	A5	20h deep brown	.25	.575
22	A5	25h dark green	.25	.575
23	A5	30h gray black	.25	.575
24	A5	40h dark red	.25	.575
25	A6	1k blue	.25	.575
Perf. 12 1/2				
32	A5	5h olive bister	.25	.50
33	A5	10h deep orange	.25	.50
34	A5	15h deep blue	.25	.50
35	A5	20h red brown	.25	.50
36	A6	25h olive green	.25	.50
37	A5	30h dark gray	.25	.50
38	A6	40h claret	.25	.50
39	A6	50h yellow green	.25	.50

40	A6	60h red brown	.25	.50
41	A6	80h rose	.25	.50
42	A6	1k dull violet	.45	.90
43	A6	2k light blue	.45	1.00
44	A6	5k black	.45	1.10
45	A6	7 1/2k slate	.45	1.50
46	A15	10k ocher	.45	1.50
		Nos. 18-46 (23)	6.75	57.00
		Set, never hinged	27.50	

Used values for Nos. 18-46 are for canceled to order stamps. Value with postal cancels approximately \$45.

Many denominations of Nos. 32-46 are found imperforate, imperforate vertically and imperforate horizontally.
For surcharges see Nos. 51-52.



Madonna and Child — A16

1920, Oct. 5

47	A16	50h olive green	.45	1.40
48	A16	80h brown red	.45	1.40
49	A16	2k dark blue	.45	2.10
		Nos. 47-49 (3)	1.35	4.90
		Set, never hinged	7.50	

80th birthday of Prince Johann II.

Imperf., Pairs

47a	A16	50h	6.00	—
48a	A16	80h	6.00	—
49a	A16	2k	6.00	—
		Set, never hinged	24.00	

Liechtenstein

Sets & Singles • Year Sets • Covers & Specialized

Save 10% Complete Mint NH 1958-2003

Purchase the complete run of Liechtenstein Year Sets 1958-2003 and save 10%!
Regularly \$1296.50
10% Off! \$1166.00

Free Price Lists

Sets and Singles 1912 to date, NH, Hinged and Used, Perf varieties, NH Year sets 1958 to date, Back of the Book, Maximum Cards. Also available: Collections, Covers, Proofs and Specialized Material.

We Buy! Top prices paid!
For buying or selling Liechtenstein and U.S., Asia & Worldwide

1-800-9-4-STAMP

Henry Gitner Philatelists, Inc.

P.O. Box 3077-S
Middletown, NY 10940
Toll Free: 1-800-947-8267
Fax: 845-343-0068
E-mail: hgitner@hgitner.com
http://www.hgitner.com

Philately-The Quiet Excitement!

Swiss Administration of the Post Office

No. 19 Surcharged



No. 51



No. 52

1921	Unwmk.	Ingr.	Imperf.
51	A5 2rp on 10h dp org	.90	27.50
	Never hinged	3.50	
a.	Double surcharge	99.50	140.00
	Never hinged	160.00	
b.	Inverted surcharge	80.00	140.00
	Never hinged	140.00	
c.	Double surch., one inverted	100.00	87.50
	Never hinged	175.00	
52	A5 2rp on 10h dp org	.60	20.00
	Never hinged	1.40	
a.	Double surcharge	80.00	175.00
	Never hinged	140.00	
b.	Inverted surcharge	80.00	175.00
	Never hinged	140.00	
c.	Double surch., one inverted	92.50	190.00
	Never hinged	160.00	



Arms with Supporters A19



Chapel of St. Mamertus A20



View of Vaduz A21

Designs: 25rp, Castle at Vaduz. 30rp, View of Bendern. 35rp, Prince Johann II. 40rp, Old Roman Tower at Schaan. 50rp, Gutenberg Castle. 80rp, Red Tower at Vaduz.

1921 Perf. 12½, 9½ (2rp, 10rp, 15rp) Surface Tinted Paper (#54-61)

54	A19 2rp lemon	1.00	10.00
55	A19 2½rp black	1.10	11.00
a.	Perf. 9½	1.25	57.50
	Never hinged	3.50	
56	A19 3rp orange	1.10	10.00
a.	Perf. 9½	140.00	375.00
	Never hinged	350.00	
57	A19 5rp olive green	11.50	1.75
a.	Perf. 9½	67.50	13.00
	Never hinged	200.00	
58	A19 7½rp dark blue	6.75	35.00
a.	Perf. 9½	275.00	875.00
	Never hinged	675.00	
59	A19 10rp yellow green	26.00	8.75
a.	Perf. 12½	35.00	6.00
	Never hinged	90.00	
60	A19 13rp brown	8.25	77.50
a.	Perf. 9½	95.00	2,150.
	Never hinged	300.00	
61	A19 15rp dark violet	22.50	20.00
a.	Perf. 12½	21.00	24.00
	Never hinged	67.50	
62	A20 20rp dull vio & blk	67.50	1.90
63	A20 25rp rose red & blk	3.50	3.00
64	A20 30rp dp grn & blk	75.00	17.00
65	A20 35rp brn & blk, straw	6.50	13.50
66	A20 40rp dk blue & blk	9.75	5.50
67	A20 50rp dk green & blk	17.00	6.75
68	A20 80rp gray & blk	30.00	67.50
69	A21 1fr dp claret & blk	57.50	45.00
	Nos. 54-69 (16)	344.95	334.15
	Set, never hinged	1,150.	

Nos. 54-69 exist imperforate; Nos. 54-61, partly perforated. See Nos. 73, 81. For surcharges see Nos. 70-71.

Nos. 58, 60a Surcharged in Red



1924	Perf. 12½, 9½
70	A19 5rp on 7½rp
	Never hinged
a.	Perf. 9½
	Never hinged
71	A19 10rp on 13rp
	Never hinged
a.	Perf. 12½
	Never hinged

1924 Wmk. 183 Granite Paper Perf. 11½

73	A19 10rp green	14.00	2.00
	Never hinged	65.00	



Peasant A28



Government Palace and Church at Vaduz A30

Design: 10rp, 20rp, Courtyard, Vaduz Castle.

1924-28 Typo. Perf. 11½

74	A28 2½rp ol grn & red vio (28)	1.25	5.00
75	A28 5rp brown & blue	2.25	.75
76	A28 7½rp bl grn & brn (28)	1.90	5.50
77	A28 15rp red brn & bl grn (28)	8.75	27.50
	Ingr.		
78	A28 10rp yellow grn	11.50	.60
79	A28 20rp deep red	37.50	.90
80	A30 1½fr blue	82.50	87.50
	Nos. 74-80 (7)	145.65	127.75
	Set, never hinged	550.00	

Bendern Type of 1921

1925	81	A20 30rp blue & blk	11.50	2.00
		Never hinged	55.00	

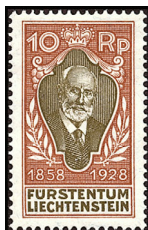

Prince Johann II — A31



Prince Johann II as Boy and Man A32

1928, Nov. 12 Typo. Wmk. 183

82	A31 10rp lt brn & ol grn	4.50	5.00
83	A31 20rp org red & ol grn	6.75	10.00
84	A31 30rp sl bl & ol grn	22.50	17.50
85	A31 60rp red vio & ol grn	45.00	75.00
	Ingr.		
	Unwmk.		
86	A32 1.20fr ultra	37.50	87.50
87	A32 1.50fr black brown	67.50	190.00
88	A32 2fr deep carmine	67.50	190.00
	mine	67.50	190.00
89	A32 5fr dark green	67.50	225.00
	Nos. 82-89 (8)	318.75	800.00
	Set, never hinged	925.00	

70th year of the reign of Prince Johann II.



Prince Francis I, as a Child — A33



Prince Francis I as a Man — A34



Princess Elsa — A35



Prince Francis and Princess Elsa — A36

1929, Dec. 2

90	A33 10rp olive green	.35	3.00
91	A34 20rp carmine	.55	5.00
92	A35 30rp ultra	.90	17.50
93	A36 70rp brown	16.00	100.00
	Nos. 90-93 (4)	17.80	125.50
	Set, never hinged	55.00	

Accession of Prince Francis I, Feb. 11, 1929.



Grape Girl — A37



Chamois Hunter — A38



Mountain Cattle — A39



Courtyard, Vaduz Castle — A40



Mt. Naakopf — A41



Chapel at Steg — A42



Rofenberg Chapel — A43



Chapel of St. Mamertus — A44



Alpine Hotel, Malbun — A45



Gutenberg Castle — A46



Schellenberg Monastery — A47



Castle at Vaduz — A48



Mountain Cottage — A49



Prince Francis and Princess Elsa — A50

1930 Perf. 10½, 11½, 11½x10½

94	A37 3rp brown lake	.70	2.00
95	A38 5rp deep green	1.90	5.00
96	A39 10rp dark violet	1.60	5.00
a.	Perf. 11½x10½	6.75	75.00
	Never hinged	19.00	
97	A40 20rp dp rose red	27.50	5.00
98	A41 25rp black	5.50	32.50
a.	Perf. 11½	67.50	250.00
	Never hinged	275.00	
99	A42 30rp dp ultra	5.50	7.50
a.	Perf. 11½x10½	675.00	1,800.
	Never hinged	1,700.	
100	A43 35rp dark green	6.75	15.00
a.	Perf. 11½	5,750.	10,000.
	Never hinged	10,500.	
101	A44 40rp lt brown	6.75	6.00
102	A45 50rp black brn	67.50	15.00
a.	Perf. 11½	110.00	175.00
	Never hinged	400.00	
103	A46 60rp olive blk	67.50	30.00
104	A47 90rp violet brn	67.50	250.00
105	A48 1.20fr olive brn	82.50	275.00
a.	Perf. 11½x10½	5,750.	10,000.
	Never hinged	10,500.	
106	A49 1.50fr black violet	45.00	55.00
107	A50 2fr gray grn & red brn	55.00	100.00
a.	Perf. 11½x10½	2,500.	5,500.
	Never hinged	5,250.	
	Nos. 94-107 (14)	441.20	803.00
	Set, never hinged	1,500.	

For overprints see Nos. O1-O8.



Mt. Naakopf A51



Gutenberg Castle A52



Vaduz Castle — A53



1933, Jan. 23 *Perf. 14½*
 108 A51 25rp red orange 175.00 62.50
 109 A52 90rp dark green 6.75 75.00
 110 A53 1.20fr red brown 91.50 250.00
 Nos. 108-110 (3) 273.25 387.50
 Set, never hinged 825.00
 For overprints see Nos. O9-O10.



Prince Francis I
 A54 A55

1933, Aug. 28 *Perf. 11*
 111 A54 10rp purple 18.00 35.00
 112 A54 20rp brown carmine 18.00 35.00
 113 A54 30rp dark blue 18.00 35.00
 Nos. 111-113 (3) 54.00 105.00
 Set, never hinged 160.00
 80th birthday of Prince Francis I.

1933, Dec. 15 *Engr. Perf. 12½*
 114 A55 3fr violet blue 82.50 175.00
 Never hinged 225.00

See No. 152.

Agricultural Exhibition Issue
 Souvenir Sheet



Arms of Liechtenstein — A56

1934, Sept. 29 *Perf. 12*
Granite Paper
 115 A56 5fr brown 1,200 2,100
 Never hinged 2,450
 Single stamp 850.00 1,700
 Never hinged 1,600
 See No. 131.



Coat of Arms
 A57



"Three Sisters"
 (Landmark)
 A58



Church of Schaan
 A59



Benders
 A60



Rathaus,
 Vaduz — A61



Samina
 Valley — A62



Samina
 Valley in
 Winter
 A63



Ruin at Schellenberg — A64



Government Palace — A65



Vaduz
 Castle
 A66



Gutenberg
 Castle
 A68



Alpine
 Hut — A69



Princess
 Elsa — A70

Coat of Arms — A71

60rp, Vaduz castle, diff. 1.50fr, Valuna.

1934-35 *Photo. Perf. 11½*

116 A57	3rp	copper red	.25	.50
117 A58	5rp	emerald	3.25	1.50
118 A59	10rp	deep violet	.45	1.00
119 A60	15rp	red org (*35)	.25	1.00
120 A61	20rp	red (*35)	.45	1.00
121 A62	25rp	brown (*35)	18.00	47.50
122 A63	30rp	dk blue (*35)	3.75	1.50
123 A64	35rp	gray grn (*35)	.90	6.00
124 A65	40rp	brown (*35)	1.10	5.00
125 A66	50rp	it brown	16.00	15.00
126 A66	60rp	claret	1.40	6.50
127 A68	90rp	deep green	5.50	21.00
128 A69	1.20fr	deep blue	2.25	21.00
129 A69	1.50fr	brown car (*35)	2.75	25.00
		Nos. 116-129 (14)	56.30	153.50
		Set, never hinged	160.00	

Engr. Perf. 12½

130 A70	2fr	henna brn (*35)	55.00	175.00
		Never hinged		110.00
131 A71	5fr	dk violet (*35)	275.00	850.00
		Never hinged		525.00

No. 131 has the same design as the 5fr in the souvenir sheet, No. 115. See #226, B14. For overprints see Nos. O11-O20.



Bridge at
 Malbun
 A72

Labor: 20rp, Constructing Road to Triesenberg. 30rp, Binnen Canal. 50rp, Bridge near Planken.

1937, June 30 *Photo.*

132 A72	10rp	brt violet	1.10	1.50
133 A72	20rp	red	1.10	2.00
134 A72	30rp	brt blue	1.10	2.50
135 A72	50rp	yellow brown	1.10	3.00
		Nos. 132-135 (4)	4.40	9.00
		Set, never hinged	16.00	

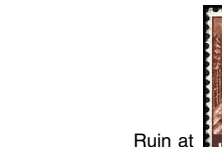

Ruin at
 Schalun — A76



Peasant in
 Rhine
 Valley
 A77



Ruin at Schellenberg — A78



Knight and
 Gutenberg
 Castle
 A79



Baron von
 Brandis
 and Vaduz
 Castle
 A80

Designs: 5rp, Chapel at Masescha. 10rp, Knight and Vaduz Castle. 15rp, Upper Valüna Valley. 20rp, Wooden Bridge over Rhine, Benders. 25rp, Chapel at Steg. 90rp, "The Three Sisters". 1fr, Frontier stone. 1.20fr, Gutenberg Castle and Harpist. 1.50fr, Alpine View of Lawena and Schwartzhorn.

1937-38

136 A76	3rp	yellow brown	.25	.50
Pale Buff Shading				
137 A76	5rp	emerald	.25	.25
138 A76	10rp	violet	.25	.25
139 A76	15rp	dk slate grn	.25	.50
140 A76	20rp	brown orange	.25	.50
141 A76	25rp	chestnut	.45	2.50
142 A77	30rp	blue & gray	2.75	1.00
144 A78	40rp	dark green	1.90	2.00
145 A79	50rp	dark brown	.70	2.50
146 A80	60rp	dp claret (*38)	1.90	2.50
147 A80	90rp	gray vio (*38)	9.25	15.00
148 A80	1fr	red brown	1.90	12.50
149 A80	1.20fr	dp brown (*38)	6.75	22.50
150 A80	1.50fr	slate bl (*38)	2.75	22.50
		Nos. 136-150 (14)	29.60	85.00
		Set, never hinged	87.50	

For overprints see Nos. O21-O29.

Souvenir Sheet



Josef Rheinberger — A91

1938, July 30 *Engr. Perf. 12*
 151 Sheet of 4 18.00 20.00
 Never hinged 55.00
 a. A91 50rp slate gray 2.25 3.75
 Never hinged 5.50

Third Philatelic Exhibition of Liechtenstein. Sheet size: 99x135mm. See No. 153.

Francis Type of 1933
 Thick Wove Paper

1938, Aug. 15 *Perf. 12½*
 152 A55 3fr black, buff 9.25 80.00
 Never hinged 19.00

Issued in memory of Prince Francis I, who died July 25, 1938. Sheets of 20.



Josef Gabriel
 Rheinberger
 (1839-1901),
 German Composer
 and
 Organist — A92

1939, Mar. 31
 153 A92 50rp slate green .70 4.50
 Never hinged 1.90

Issued in sheets of 20. See No. 151.



Scene of Homage, 1718 — A93

1939, May 29

154 A93	20rp	green lake	.90	2.00
155 A93	30rp	slate blue	.90	1.50
156 A93	50rp	gray green	.90	2.00
		Nos. 154-156 (3)	2.70	5.50
		Set, never hinged	11.00	

Honoring Prince Franz Joseph II. Sheets of 20.



Cantonal Coats
 of Arms — A94



Prince Franz Joseph II — A96

Design: 3fr, Arms of Principality.

1939

157 A94 2fr dk green, buff	6.75	37.50
158 A94 3fr indigo, buff	4.50	37.50
159 A96 5fr brown, buff	13.50	25.00
a. Sheet of 4	85.00	140.00
Never hinged	150.00	
Nos. 157-159 (3)	24.75	100.00
Set, never hinged	60.00	

2fr, 3fr issued in sheets of 12; 5fr in sheets of 4.



Prince Johann as a Child — A100



Memorial Tablet — A101



Prince Johann II — A102

30rp, Prince Johann and Tower at Vaduz. 50rp, Prince Johann and Gutenberg Castle. 1fr, Prince Johann in 1920 and Vaduz Castle.

1940	Photo.	Perf. 11½
160 A100 20rp henna brown	.45	2.00
161 A100 30rp indigo	.45	3.00
162 A100 50rp dk slate grn	.90	10.00
163 A100 1fr brown vio	6.75	65.00
164 A101 1.50fr violet blk	6.50	60.00
165 A102 3fr brown	3.25	20.00
Nos. 160-165 (6)	18.30	160.00
Set, never hinged	45.00	

Birth centenary of Prince Johann II. Nos. 160-164 issued in sheets of 25; No. 165 in sheets of 12. Issue dates: 3fr, Oct. 5; others Aug. 10.



Gathering Corn — A103



Wine Press — A104



Sharpening Scythe — A105



Milkmaid and Cow — A106



Native Costume — A107

1941, Apr. 7

166 A103 10rp dull red brown	.75	.45
167 A104 20rp lake	.75	1.10
168 A105 30rp royal blue	.75	2.50
169 A106 50rp myrtle green	2.40	14.00
170 A107 90rp deep claret	2.40	14.00
Nos. 166-170 (5)	7.05	32.05
Set, never hinged	14.00	



Madonna and Child — A108

1941, July 7

171 A108 10fr brown car	42.50	97.50
Never hinged	80.00	

Issued in sheets of 4.



Johann Adam and Andreas — A109

Designs: 30rp, Wenzel. 100rp, Anton Florian. 150rp, Joseph Adam.

1941, Dec. 18

	Photo.	Perf. 11½
172 A109 20rp brown car	.50	1.25
173 A109 30rp royal blue	.70	2.50
174 A109 100rp violet blk	1.90	13.00
175 A109 150rp slate green	1.90	13.00
Nos. 172-175 (4)	5.00	29.75
Set, never hinged	11.00	



Saint Lucius — A110

Designs: 30rp, Reconstruction of Vaduz Castle. 50rp, Signing the Treaty of May 3, 1342. 1fr, Battle of Gutenberg. 2fr, Scene of Homage, 1718.

1942, Apr. 22	Engr.	Perf. 11½
176 A113 20rp brn org, buff	1.40	.95
177 A113 30rp steel bl, buff	1.40	1.40
178 A113 50rp dk ol grn, buff	1.90	5.50
179 A113 1fr dull brn, buff	2.50	13.50
180 A113 2fr vio blk, buff	2.75	14.00
Nos. 176-180 (5)	9.95	35.35
Set, never hinged	20.00	

600th anniversary of the separation of Liechtenstein from the House of Monfort.



Johann Karl — A111

30rp, Franz Joseph I. 1fr, Alois I. 1.50fr, Johann I.

1942, Oct. 5

	Photo.	Perf. 11½
181 A118 20rp rose	.50	1.25
182 A118 30rp brt blue	.50	3.00
183 A118 1fr rose lilac	1.75	16.00
184 A118 1.50fr deep brown	2.00	16.00
Nos. 181-184 (4)	4.75	36.25
Set, never hinged	11.00	



Prince Franz Joseph II — A122



Countess Georgina von Wilczek — A123



Prince and Princess — A124

1943, Mar. 5

185 A122 10rp dp rose violet	.45	1.10
186 A123 20rp henna brown	.45	1.10
187 A124 30rp slate blue	.45	1.10
Nos. 185-187 (3)	1.35	3.30
Set, never hinged	3.25	

Marriage of Prince Franz Joseph II and Countess Georgina von Wilczek.

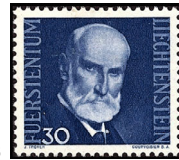

Prince Johann II — A126

Princes: 20rp, Alois II. 100rp, Franz Joseph I. 150rp, Franz Joseph II.

Perf. 11½

1943, July 5

	Unwmk.	Photo.
188 A126 20rp copper brown	.35	.60
189 A126 30rp deep ultra	.60	1.10
190 A126 100rp olive gray	1.10	7.00
191 A126 150rp slate green	1.25	7.00
Nos. 188-191 (4)	3.30	15.70
Set, never hinged	7.25	

Sheets of 20.



Terrain before Reclaiming — A129

30rp, Draining the Canal. 50rp, Plowing Reclaimed Land. 2fr, Harvesting Crops.

1943, Sept. 6

192 A129 10rp violet black	.30	.55
193 A129 30rp deep blue	.85	2.00
194 A129 50rp slate green	1.10	8.50
195 A129 2fr olive brown	2.00	12.50
Nos. 192-195 (4)	4.25	23.55
Set, never hinged	8.75	



Vaduz — A133



Gutenberg — A134

1943, Dec. 27

196 A133 10rp dark gray	.45	.45
197 A134 20rp chestnut brown	.50	1.00
Set, never hinged	2.00	



Planken — A135



Bendern — A136

Designs: 10rp, Triesen. 15rp, Ruggell. 20rp, Vaduz. 25rp, Triesenberg. 30rp, Schaan. 40rp, Balzers. 50rp, Mauren. 60rp, Schellenberg. 90rp, Eschen. 1fr, Vaduz Castle. 120rp, Valuna Valley. 150rp, Lawena.

1944-45

198 A135 3rp dk brn & buff	.25	.20
199 A136 5rp sl grn & buff	.25	.20
200 A136 10rp gray & buff	.25	.20
201 A136 15rp bl gray & buff	.30	.60
202 A136 20rp org red & buff	.30	.40
203 A136 25rp dk rose vio & buff	.30	.80
204 A136 30rp blue & buff	.35	.40
205 A136 40rp brown & buff	.55	1.00
206 A136 50rp bluish blk & pale gray	.70	1.60
207 A136 60rp green & buff	3.75	5.00
208 A136 90rp ol grn & buff	3.75	5.00
209 A136 1fr dp cl & buff	2.25	5.00
210 A136 120rp rd brown	2.25	5.75
211 A136 150rp royal blue	2.25	5.75
Nos. 198-211 (14)	17.50	31.90
Set, never hinged	37.50	

Issue years: 10rp, 15rp, 40rp-1fr, 1945; others, 1944. See No. 239. For surcharge and overprints see No. 236, O3O-O36.



Crown and Rose — A149

1945, Apr. 9

212 A149 20rp multicolored	.85	.55
213 A149 30rp multicolored	.85	1.40
214 A149 1fr multicolored	1.00	4.50
Nos. 212-214 (3)	2.70	6.45
Set, never hinged	4.25	

Birth of Prince Johann Adam Pius, Feb. 14, 1945. Sheets of 20.



Prince Franz Joseph II — A150



Arms of Liechtenstein and Vaduz Castle — A152

Design: 3fr, Princess Georgina.

1944-45

215 A150 2fr brown, buff	6.00	16.00
216 A150 3fr dark green	3.50	11.50

Engr.

217 A152 5fr bl gray, cr (45)	10.50	32.50
Nos. 215-217 (3)	20.00	60.00
Set, never hinged	40.00	

Nos. 215-217 were issued in sheets of 8. See Nos. 222, 259-260.



Saint Lucius — A153

1946, Mar. 14 Unwmk. Perf. 11 1/2
 218 A153 10fr gray blk, cr 22.50 30.00
 Never hinged 42.50
 Sheet of 4 160.00 200.00
 Never hinged 190.00

Issued in sheets measuring 105x130mm.



Red Deer — A154



Varying Hare — A155



Capercaillie A156

1946, Dec. 10 Photo.
 219 A154 20rp henna brown 1.50 2.50
 220 A155 30rp grnsh blue 1.50 3.25
 221 A156 150rp olive brown 3.00 11.50
 Nos. 219-221 (3) 6.00 17.25
 Set, never hinged 12.00

Arms Type of 1945

1947, Mar. 20 Engr.
 222 A152 5fr henna brn, cream 12.50 37.50
 Never hinged 25.00

Issued in sheets of 8.



Chamois — A157



Alpine Marmot — A158



Golden Eagle — A159

1947, Oct. 15 Photo. Unwmk.
 223 A157 20rp henna brown 1.60 1.90
 224 A158 30rp grnsh blue 2.25 3.25
 225 A159 150rp dark brown 4.25 19.00
 Nos. 223-225 (3) 8.10 24.15
 Set, never hinged 16.00

Elsa Type of 1935

1947, Dec. 10 Engr. Perf. 14 1/2
 226 A70 2fr black, yelsh 2.25 12.50
 Never hinged 4.25

Issued in memory of Princess Elsa, who died Sept. 28, 1947. Sheets of 20.



Portrait of Ginevra dei Benci by Leonardo da Vinci — A160

Designs: 20rp, Girl, Rubens. 30rp, Self-portrait, Rembrandt. 40rp, Canon, Massys. 50rp, Madonna, Memling. 60rp, French Painter, 1456, Fouquet. 80rp, Lute Player, Gentileschi. 90rp, Man, Strigel. 120rp, Man, Raphael.

1949, Mar. 15 Photo. Perf. 11 1/2
 227 A160 10rp dark green .25 .35
 228 A160 20rp henna brown .70 .80
 229 A160 30rp sepia 1.40 .90
 230 A160 40rp blue 3.50 .90
 231 A160 50rp violet 2.75 6.75
 232 A160 60rp grnsh gray 6.25 6.25
 233 A160 80rp brown orange 1.40 4.25
 234 A160 90rp olive bister 6.25 5.75
 235 A160 120rp claret 1.40 5.25
 Nos. 227-235 (9) 23.90 31.20
 Set, never hinged 47.50

Issued in sheets of 12.

See No. 238.

No. 198 Surcharged with New Value and Bars in Dark Brown

1949, Apr. 14
 236 A135 5rp on 3rp dk brn & buff .30 .45
 Never hinged .65



Map, Post Horn and Crown A161

1949, May 23
 237 A161 40rp blue & indigo 2.00 4.75
 Never hinged 3.75

75th anniversary of the UPU.

For surcharge see No. 246.

Portrait Type of 1949 Souvenir Sheet

1949, Aug. 6 Photo. Imperf.
 238 Sheet of 3 65.00 110.00
 a. A160 10rp dull green 5.25 11.00
 b. A160 20rp lilac rose 32.50 65.00
 c. A160 40rp blue 5.25 11.00
 Never hinged 110.00

5th Philatelic Exhibition.

Sheet size: 121 1/2x69 1/2mm. Sold for 3fr.

Scenic Type of 1944

1949, Dec. 1 Perf. 11 1/2
 239 A136 5rp dk brown & buff 12.00 1.00
 Never hinged 26.00



Rossauer Castle, Vienna A163



Church at Bendorf A164



Prince Johann Adam Andreas — A165

1949, Nov. 15 Engr. Perf. 14 1/2
 240 A163 20rp dark violet 1.00 2.00
 241 A164 40rp blue 3.50 6.25
 242 A165 150rp brown red 5.50 9.25
 Nos. 240-242 (3) 10.00 17.50
 Set, never hinged 20.00

250th anniv. of the purchase of the former dukedom of Schellenberg. Sheets of 20. For surcharge see No. 265.



Roe Deer — A166



Black Grouse — A167



Badger — A168

1950, Mar. 7 Photo. Perf. 11 1/2
 243 A166 20rp red brown 4.75 4.50
 244 A167 30rp Prus green 4.75 6.50
 245 A168 80rp dark brown 19.00 45.00
 Nos. 243-245 (3) 28.50 56.00
 Set, never hinged 62.50

Issued in sheets of 20.

No. 237 Surcharged with New Value and Bars Obliterating Commemorative Inscriptions

1950, Nov. 7
 246 A161 1fr on 40rp bl & ind 14.00 45.00
 Never hinged 25.00



Boy Cutting Bread — A169

Designs: 10rp, Laborer. 15rp, Cutting hay. 20rp, Harvesting corn. 25rp, Load of hay. 30rp, Wine grower. 40rp, Farmer and scythe. 50rp, Cattle raising. 60rp, Plowing. 80rp, Woman with potatoes. 90rp, Potato cultivation. 1fr, Tractor with potatoes.

Perf. 11 1/2
 1951, May 3 Unwmk. Photo.
 247 A169 5rp claret .25 .25
 248 A169 10rp green .25 .45
 249 A169 15rp yellow brown 2.50 5.00
 250 A169 20rp olive brown .50 .65
 251 A169 25rp rose brown 2.50 5.00
 252 A169 30rp grnsh gray 1.25 .55
 253 A169 40rp deep blue 4.00 6.50
 254 A169 50rp violet brown 3.75 3.25
 255 A169 60rp brown 3.75 3.00
 256 A169 80rp henna brown 4.00 6.75
 257 A169 90rp olive green 7.50 6.75
 258 A169 1fr indigo 30.00 6.75
 Nos. 247-258 (12) 60.25 44.90
 Set, never hinged 125.00

Types of 1944, Redrawn

Perf. 12 1/2x12
 1951, Nov. 20 Engr. Wmk. 296
 259 A150 2fr dark blue 9.00 37.50
 a. Perf. 14 1/2 450.00 160.00
 260 A150 3fr dk red brown 80.00 110.00
 a. Perf. 14 1/2 50.00 210.00
 Set, never hinged 175.00
 Set, perf. 14 1/2, never hinged 900.00

Issued in sheets of 20.



Portrait, Savolodo — A170



Madonna, Botticelli — A171

Design: 40rp St. John, Del Sarto.

Perf. 11 1/2
 1952, May 27 Unwmk. Photo.
 261 A170 20rp violet brown 19.00 2.75
 262 A171 30rp brown olive 12.50 7.00
 263 A170 40rp violet blue 6.25 5.75
 Nos. 261-263 (3) 37.75 15.50
 Set, never hinged 75.00

Issued in sheets of 12.



Vaduz Castle — A172

Wmk. 296
 1952, Sept. 25 Engr. Perf. 14 1/2
 264 A172 5fr deep green 92.50 150.00
 Never hinged 160.00

Issued in sheets of 9.

No. 241 Surcharged with New Value and Wavy Lines in Red

1952, Sept. 25 Unwmk.
 265 A164 1.20fr on 40rp blue 12.50 50.00
 Never hinged 24.00



Portrait of a Young Man — A173



St. Nicholas by Zeitblom — A174

Designs: 30rp, St. Christopher by Cranach. 40rp, Leonhard, Duke of Hag, by Kulmbach.

Perf. 11 1/2
 1953, Feb. 5 Unwmk. Photo.
 266 A173 10rp dk olive green .50 .90
 267 A174 20rp olive brown 8.25 2.40
 268 A174 30rp violet brown 16.00 7.75
 269 A173 40rp slate blue 18.00 45.00
 Nos. 266-269 (4) 42.75 56.05
 Set, never hinged 80.00

Issued in sheets of 12.



Lord Baden-Powell A175

1953, Aug. 4 Engr. Perf. 13x13 1/2
 270 A175 10rp deep green .70 .90
 271 A175 20rp dark brown 6.75 2.25
 272 A175 25rp red 5.75 18.00
 273 A175 40rp deep blue 5.50 6.00
 Nos. 270-273 (4) 18.70 27.15
 Set, never hinged 35.00

Intl. Scout Conf. Sheets of 20.



Alemannic Disc, 600 A. D. — A176



Prehistoric Settlement of Borscht A177

Design: 1.20fr, Rössen jug.

- 1953, Nov. 26 Perf. 11½**
 274 A176 10rp orange brown 4.50 11.50
 275 A177 20rp deep gray green 4.75 11.50
 276 A176 1.20fr dark blue gray 24.00 32.50
 Nos. 274-276 (3) 33.25 55.50
 Set, never hinged 65.00
 Opening of National Museum, Vaduz.



Soccer Players — A178

Designs: 20rp, Player kicking ball. 25rp, Goalkeeper. 40rp, Two opposing players.

- 1954, May 18 Photo.**
 277 A178 10rp dull rose & brn .95 .90
 278 A178 20rp olive green 3.75 1.40
 279 A178 25rp orange brown 10.50 30.00
 280 A178 40rp lilac gray 8.50 9.00
 Nos. 277-280 (4) 23.70 41.30
 Set, never hinged 42.50
 See #289-292, 297-300, 308-311, 320-323.

Nos. B19-B21 Surcharged with New Value and Bars in Color of Stamp

- 1954, Sept. 28 Unwmk. Perf. 11½**
 281 SP15 35rp on 10rp+10rp 2.00 2.25
 282 SP16 60rp on 20rp+10rp 10.00 10.50
 283 SP15 65rp on 40rp+10rp 3.00 7.25
 Nos. 281-283 (3) 15.00 20.00
 Set, never hinged 27.50



Madonna in Wood, 14th Century — A179

- 1954, Dec. 16 Engr.**
 284 A179 20rp henna brown 1.50 1.90
 285 A179 40rp gray 8.50 17.50
 286 A179 1fr dark brown 8.50 17.00
 Nos. 284-286 (3) 18.50 36.40
 Set, never hinged 37.50



Prince Franz Joseph II — A180



Princess Georgina — A181

- 1955, Apr. 5 Perf. 14½**
Cream Paper
 287 A180 2fr dark brown 47.50 47.50
 288 A181 3fr dark green 47.50 47.50
 Set, never hinged 160.00
 Issued in sheets of 9.

Sports Type of 1954
 Designs: 10rp, Slalom. 20rp, Mountain climbing. 25rp, Skiing. 40rp, Resting on summit.

- 1955, June 14 Photo. Perf. 11½**
 289 A178 10rp aqua & brn vio .45 .80
 290 A178 20rp green & ol bis 3.25 .80
 291 A178 25rp lt ultra & sep 9.75 16.00
 292 A178 40rp olive & pink 9.75 6.00
 Nos. 289-292 (4) 23.20 23.60
 Set, never hinged 42.50



Prince Johann Adam — A183



Eagle, Crown and Oak Leaves — A184

Portraits: 20rp, Prince Philipp. 40rp, Prince Nikolaus. 60rp, Princess Nora.

- 1955, Dec. 14 Granite Paper Cross in Red**
 293 A183 10rp dull violet .75 .70
 294 A183 20rp slate green 3.00 1.60
 295 A183 40rp olive brown 3.00 7.25
 296 A183 60rp rose brown 3.25 4.00
 Nos. 293-296 (4) 10.00 13.55
 Set, never hinged 18.00
 Liechtenstein Red Cross, 10th anniversary.

Sports Type of 1954
 Designs: 10rp, Javelin thrower. 20rp, Hurdling. 40rp, Pole vaulting. 1fr, Sprinters.

- 1956, June 21 Unwmk. Photo. Perf. 11½**
Granite Paper
 297 A178 10rp lt red brn & ol grn .45 .40
 298 A178 20rp lt ol grn & pur 1.90 .45
 299 A178 40rp blue & vio brn 2.75 2.75
 300 A178 1fr org ver & ol brn 6.50 9.75
 Nos. 297-300 (4) 11.60 13.35
 Set, never hinged 22.50

- 1956, Aug. 21 Granite Paper**
 301 A184 10rp dk brown & gold 1.10 1.00
 302 A184 120rp slate blk & gold 5.75 5.00
 Set, never hinged 14.00
 150th anniversary of independence.



Prince Franz Joseph II — A185



Prince Johann Adam — A186

- 1956, Aug. 21**
 303 A185 10rp dark green .95 .45
 304 A185 15rp bright ultra 1.40 3.00
 305 A185 25rp purple 1.40 3.00
 306 A185 60rp dark brown 4.75 2.75
 Nos. 303-306 (4) 8.50 9.20
 Set, never hinged 17.50
 50th birthday of Prince Franz Joseph II.

- 1956, Aug. 21 Granite Paper**
 307 A186 20rp olive green 1.25 .70
 Never hinged 3.00
 Issued to publicize the 6th Philatelic Exhibition, Vaduz, Aug. 25-Sept. 2. Sheets of 9.

Sports Type of 1954
 Designs: 10rp, Somersault on bar. 15rp, Jumping over vaulting horse. 25rp, Exercise on rings. 1.50fr, Somersault on parallel bars.

- 1957, May 14 Photo. Perf. 11½**
 308 A178 10rp pale rose & ol grn .95 .95
 309 A178 15rp pale grn & dl pur 2.75 7.00
 310 A178 25rp ol bis & Prus grn 3.75 8.25
 311 A178 1.50fr lemon & sepia 11.00 19.00
 Nos. 308-311 (4) 18.45 35.20
 Set, never hinged 32.50



Pine A187



Lord Baden-Powell A188

Designs: 20rp, Wild roses. 1fr, Birches.

- 1957, Sept. 10 Perf. 11½**
Granite Paper
 312 A187 10rp dark violet 1.90 2.25
 313 A187 20rp brown carmine 1.90 .95
 314 A187 1fr green 3.25 8.00
 Nos. 312-314 (3) 7.05 11.20
 Set, never hinged 16.00
 See Nos. 326-328, 332-334, 353-355.

- 1957, Sept. 10 Unwmk.**
 Design: 10rp, Symbolical torchlight parade.
 315 A188 10rp blue black .75 1.50
 316 A188 20rp dark brown .75 1.50
 a. Sheet, 6 each #315-316 12.00 21.00
 Never hinged 21.00
 Set, never hinged 3.00
 Cent. of the birth of Lord Baden-Powell and the 60th anniv. of the Boy Scout movement.



Chapel of St. Mamertus — A189

40rp, Madonna and saints. 1.50fr, Pieta.

- 1957, Dec. 16 Perf. 11½**
 317 A189 10rp dark brown .35 .35
 318 A189 40rp dark blue 1.10 5.50
 319 A189 1.50fr brown lake 6.50 9.50
 Nos. 317-319 (3) 7.95 15.35
 Set, never hinged 15.00

Issued in sheets of 20. Sheet inscribed: "Furstentum Liechtenstein" and "Weihnacht 1957" (Christmas 1957).

Sports Type of 1954
 Designs: 15rp, Girl swimmer. 30rp, Fencers. 40rp, Tennis. 90rp, Bicyclists.

- 1958, Mar. 18 Photo. Perf. 11½**
Granite Paper
 320 A178 15rp lt blue & pur .65 1.00
 321 A178 30rp pale rose lil & ol gray 3.25 6.00
 322 A178 40rp sal pink & sl bl 3.25 6.00
 323 A178 90rp lt ol grn & vio brn 1.65 4.00
 Nos. 320-323 (4) 8.80 17.00
 Set, never hinged 12.50



Relief Map of Liechtenstein A190

- 1958, Mar. 18**
 324 A190 25rp bister, vio & red .35 .75
 325 A190 40rp blue, vio & red .35 .75
 Set, never hinged 1.50
 World's Fair, Brussels, Apr. 17-Oct. 19. Sheets of 25. For surcharges see Nos. B22-B23.

Tree-Bush Design of 1957
 Designs: 20rp, Maples at Lawena. 50rp, Holly at Schellenberg. 90rp, Yew at Maurerberg.

- 1958, Aug. 12 Perf. 11½**
Granite Paper
 326 A187 20rp chocolate 1.75 .75
 327 A187 50rp olive green 7.00 4.50
 328 A187 90rp violet blue 1.75 2.75
 Nos. 326-328 (3) 10.50 8.00
 Set, never hinged 19.00



Sts. Moritz and Agatha A191



"The Good Shepherd" A192

Christmas: 35rp, St. Peter. 80rp, Chapel of St. Peter, Mals-Balzers.

- 1958, Dec. 4 Photo. Unwmk. Perf. 11½**
Granite Paper
 329 A191 20rp dk slate green 1.90 2.50
 330 A191 35rp dk blue violet 1.90 2.50
 331 A191 80rp dark brown 1.90 2.50
 Nos. 329-331 (3) 5.70 7.50
 Set, never hinged 9.50
 Issued in sheets of 20.

Tree-Bush Type of 1957
 Designs: 20rp, Larch in Lawena. 50rp, Holly on Alpila. 90rp, Linden in Schaan.

- 1959, Apr. 15 Perf. 11½**
 332 A187 20rp dark violet 2.50 2.00
 333 A187 50rp henna brown 2.50 2.00
 334 A187 90rp dark green 2.50 2.00
 Nos. 332-334 (3) 7.50 6.00
 Set, never hinged 14.00

- 1959, Apr. 15 Unwmk.**
 335 A192 30rp rose violet & gold .50 .85
 Never hinged .85
 Issued in memory of Pope Pius XII.



Flags and Rhine Valley — A193



Man Carrying Hay — A194



Apple Harvest
A195

Designs: 5rp, Church at Bendern and sheaves. 20rp, Rhine embankment. 30rp, Gutenberg Castle. 40rp, View from Schellenberg. 50rp, Vaduz Castle. 60rp, Naafkopf, Falknis Range. 75rp, Woman gathering sheaves. 90rp, Woman in vineyard. 1fr, Woman in kitchen. 1.30fr, Return from the field. 1.50fr, Family saying grace.

1959-64

Granite Paper

336	A193	5rp gray olive	.20	.20
		(61)		
337	A193	10rp dull violet	.20	.20
338	A193	20rp lilac rose	.20	.20
339	A193	30rp dark red	.20	.20
340	A193	40rp olive grn ('61)	1.10	.55
341	A193	50rp deep blue	.30	.35
342	A193	60rp brt grnsh bl	.45	.55
343	A194	75rp deep ochre		
		(60)	1.10	1.00
344	A194	80rp olive grn ('61)	.90	.90
345	A194	90rp red lilac ('61)	.90	.90
346	A194	1fr chestnut ('61)	.90	.90
347	A195	1.20fr orange ver		
		(60)	1.40	1.10
348	A195	1.30fr brt green ('64)	1.10	.90
349	A195	1.50fr brt blue ('60)	1.40	1.40
		Nos. 336-349 (14)	10.35	9.35
		Set, never hinged	12.50	



Belfry, Bendern
Church — A196

Christmas: 60rp, Sculpture, bell, St. Theodul's church. 1fr, Sculpture, tower of St. Lucius' church.

1959, Dec. 2 Unwmk. Perf. 11½

350	A196	5rp dk slate green	.55	.25
351	A196	60rp olive	3.50	4.25
352	A196	1fr deep claret	2.75	2.50
		Nos. 350-352 (3)	6.80	7.00
		Set, never hinged	11.00	

Issued in sheets of 20.

Tree-Bush Type of 1957

Designs: 30rp, Beech tree on Gafadura. 30rp, Juniper on Alpila. 50rp, Pine on Sass.

1960, Sept. 19

353	A187	20rp brown	4.50	6.00
354	A187	30rp deep plum	4.50	6.00
355	A187	50rp Prus green	15.00	6.00
		Nos. 353-355 (3)	24.00	18.00
		Set, never hinged	40.00	

Europa Issue, 1960



Honeycomb
A197

1960, Sept. 19 Perf. 14

356	A197	50rp multicolored	50.00	50.00
		Never hinged	100.00	

Issued to promote the idea of a united Europe. Sheets of 20.



Princess Gina
A198



Heinrich von
Frauenberg
A199

Portraits: 1.70fr, Prince Johann Adam Pius. 3fr, Prince Franz Joseph II.

1960-64 Engr. Perf. 14

356A	A198	1.70fr violet ('64)	1.00	1.50
		b. imperf., pair	1,750.	1,750.
357	A198	2fr dark blue	2.25	2.00
		a. imperf., pair	1,750.	1,750.
358	A198	3fr deep brown	2.25	2.00
		Nos. 356A-358 (3)	5.50	5.50
		Set, never hinged	7.00	

Issued in sheets of 16.

1961-62 Photo. Perf. 11½

Minnesingers: 20rp, King Konradin. 25rp, Ulrich von Liechtenstein. 30rp, Kraft von Toggenburg. 35rp, Ulrich von Gutenberg. 40rp, Heinrich von Veldig. 1fr, Konrad von Alstetten. 1.50fr, Walther von der Vogelweide. 2fr, Tannhäuser. (Designs from 14th century Manesse manuscript.)

359	A199	15rp multi	.60	.75
360	A199	20rp multi ('62)	.30	.30
361	A199	25rp multi	1.25	1.65
362	A199	30rp multi ('62)	.40	.40
363	A199	35rp multi	1.50	2.00
364	A199	40rp multi ('62)	.65	.65
365	A199	1fr multi	2.50	2.00
366	A199	1.50fr multi	9.25	15.00
367	A199	2fr multi ('62)	1.65	1.65
		Nos. 359-367 (9)	18.10	24.40
		Set, never hinged	22.50	

Issued in sheets of 20. See #381-384, 471.

Catalogue values for unused stamps in this section, from this point to the end of the section, are for Never Hinged items.

Europa Issue, 1961



Cogwheels
A200

1961, Oct. 3 Unwmk. Perf. 13½

368	A200	50rp multicolored	.25	.25
-----	------	-------------------	-----	-----

Printed in sheets of 20.

Souvenir Sheet



Prince Johann
II — A201

Portraits: 10rp, Francis I. 25rp, Franz Joseph II.

1962, Aug. 2 Photo. Perf. 11½

369	Sheet of 3	7.00	5.00
	a. A201 5rp gray green	1.40	1.25
	b. A201 10rp deep rose	1.40	1.25
	c. A201 25rp blue	1.40	1.25

50th anniv. of Liechtenstein's postage stamps and in connection with the Anniv. Stamp Exhib., Vaduz, Aug. 4-12. No. 369 sold for 3fr.



Hands
A202

1962, Aug. 2

370	A202	50rp indigo & red	.60	.60
-----	------	-------------------	-----	-----

Europa. Issued in sheets of 20.



Malaria
Eradication
Emblem — A203



Pietà — A204

1962, Aug. 2 Engr. Perf. 11

371	A203	50rp turquoise blue	.35	.35
-----	------	---------------------	-----	-----

WHO drive to eradicate malaria. Sheets of 20.

1962, Dec. 6 Photo. Perf. 11

Designs: 50rp, Angel with harp, fresco. 1.20fr, View of Mauren.

372	A204	30rp magenta	.60	.60
373	A204	50rp deep orange	.85	.85
374	A204	1.20fr deep blue	1.10	1.10
		Nos. 372-374 (3)	2.55	2.55

Issued in sheets of 20.



Prince
Franz
Joseph II
A205

1963, Apr. 3 Engr. Perf. 13½x14

375	A205	5fr dull green	4.00	3.00
-----	------	----------------	------	------

Accession of Prince Franz Joseph II, 25th anniv. Sheets of 8. Exists imperf. Value \$1,500.



Angel of the
Annunciation
A206



Greek
Architectural
Elements
A207

Perf. 11½

1963, Aug. 26 Unwmk. Photo. Perf. 11

376	A206	20rp shown	.30	.30
377	A206	80rp Three Kings	.70	.70
378	A206	1fr Family	.70	.70
		Nos. 376-378 (3)	1.70	1.70

Centenary of the International Red Cross.

Europa Issue, 1963

1963, Aug. 26

379	A207	50rp multicolored	1.50	1.50
-----	------	-------------------	------	------



Bread and
Milk — A208

1963, Aug. 26

380	A208	50rp dk red pur & brn	.40	.40
-----	------	-----------------------	-----	-----

FAO "Freedom from Hunger" campaign.

Minnesinger Type of 1961-62

Minnesingers: 25rp, Heinrich von Sax. 30rp, Kristan von Harle. 75rp, Werner von Teufen. 1.70fr, Hartmann von Aue.

Perf. 11½

1963, Dec. 5 Unwmk. Photo.

381	A199	25rp multicolored	.30	.30
382	A199	30rp multicolored	.30	.30
383	A199	75rp multicolored	.75	.75
384	A199	1.70fr multicolored	1.25	1.25
		Nos. 381-384 (4)	2.60	2.60

Issued in sheets of 20.



Olympic
Rings, Flags
of Austria and
Japan
A209

1964, Apr. 15 Perf. 11½

385	A209	50rp Prus bl, red & blk	.40	.40
-----	------	-------------------------	-----	-----

Olympic Games 1964. Sheets of 20.



Arms of Counts of
Werdenberg-Vaduz
A210

Coats of Arms: 30rp, Barons of Brandis. 80rp, Counts of Sulz. 1.50fr, Counts of Hohenems.

1964, Sept. 1 Photo. Perf. 11

386	A210	20rp multicolored	.20	.20
387	A210	30rp multicolored	.20	.20
388	A210	80rp multicolored	.45	.45
389	A210	1.50fr multicolored	.70	.70
		Nos. 386-389 (4)	1.55	1.55

See Nos. 396-399.

Europa Issue, 1964



Roman
Castle,
Schaan
A211

1964, Sept. 1 Perf. 13x14

390	A211	50rp multicolored	3.00	.95
-----	------	-------------------	------	-----



Masescha
Chapel — A212



Peter
Kaiser — A213

40rp, Mary Magdalene, altarpiece. 1.30fr, Madonna with Sts. Sebastian & Roch, altarpiece.

1964, Dec. 9 Photo. Perf. 11½

391	A212	10rp violet black	.20	.20
392	A212	40rp dark blue	.40	.40
393	A212	1.30fr deep claret	1.00	1.00
		Nos. 391-393 (3)	1.60	1.60

Issued in sheets of 20.

1964, Dec. 9 Engr. Perf. 11

394	A213	1fr dk grn, buff	.55	.55
-----	------	------------------	-----	-----

Kaiser (1793-1864), historian. Sheets of 20.



Madonna, Wood Sculpture, 18th Century — A214

Perf. 11½
1965, Apr. 22 Unwmk. Engr.
 395 A214 10fr orange red 7.00 6.00
 Issued in sheets of 4.

Arms Type of 1965

Lords of: 20rp, Schellenberg. 30rp, Gutenberg. 80rp, Frauenberg. 1fr, Ramschwag.

Perf. 11½
1965, Aug. 31 Unwmk. Photo.
 396 A210 20rp multicolored .20 .20
 397 A210 30rp multicolored .20 .20
 398 A210 80rp multicolored .50 .50
 399 A210 1fr multicolored .55 .55
 Nos. 396-399 (4) 1.45 1.45



Alemannic Ornament A215

Europa: The design is from a belt buckle, about 600 A.D., found in a man's tomb near Eschen.

1965, Aug. 31
 400 A215 50rp vio bl, gray & brn .60 .45



The Annunciation by Ferdinand Nigg — A216

Paintings by Nigg: 30rp, The Three Kings. 1.20fr, Jesus in the Temple, horiz.

1965, Dec. 7 Photo. Perf. 11½
 401 A216 10rp yel grn & dk grn .20 .20
 402 A216 30rp orange & red brn .25 .25
 403 A216 1.20fr ultra & grnsh bl .50 .50
 Nos. 401-403 (3) .95 .95
 Ferdinand Nigg (1865-1949), painter.

1965, Dec. 7
 404 A217 75rp gray, buff & gold .40 .40



Communication Symbols — A218

1965, Dec. 7
 405 A218 25rp multicolored .20 .20
 Centenary of the ITU.



Soil Conservation, Tree — A219

20rp, Clean air, bird. 30rp, Unpolluted water, fish. 1.50fr, Nature preservation, sun.

1966, Apr. 26 Photo. Perf. 11½
 406 A219 10rp brt yellow & grn .20 .20
 407 A219 20rp blue & dk blue .20 .20
 408 A219 30rp brt green & ultra .20 .20
 409 A219 1.50fr yellow & red .60 .60
 Nos. 406-409 (4) 1.20 1.20

Issued to publicize nature conservation.



Prince Franz Joseph II A220



Arms of Barons of Richenstein A221

1966, Apr. 26
 410 A220 1fr gray, gold, buff & dk brn .50 .50
 60th birthday of Prince Franz Joseph II.

1966, Sept. 6 Photo. Perf. 11½
 Coats of Arms: 30rp, Vaistii knights. 60rp, Lords of Trisun. 1.20fr, von Schiel.

Light Gray Background

411 A221 20rp multicolored .20 .20
 412 A221 30rp multicolored .20 .20
 413 A221 60rp multicolored .20 .20
 414 A221 1.20fr multicolored .45 .45
 Nos. 411-414 (4) 1.05 1.05

Common Design Types pictured following the introduction.

Europa Issue, 1966
 Common Design Type

1966, Sept. 6 Photo. Perf. 14x13
 Size: 25x32mm
 415 CD9 50rp ultra, dp org & lt grn .40 .40



Vaduz Parish Church — A222



St. Florin — A223

30rp, Madonna. 1.70fr, God the Father.

1966, Dec. 6 Photo. Perf. 11½
 416 A222 5rp orange red & cit .20 .20
 417 A223 20rp lemon & magenta .20 .20
 418 A223 30rp dull rose & dp bl .20 .20
 419 A223 1.70fr gray & red brown .65 .65
 Nos. 416-419 (4) 1.25 1.25
 Restoration of the Vaduz Parish Church.

Europa Issue, 1967
 Common Design Type

1967, Apr. 20 Photo. Perf. 11½
 420 CD10 50rp multicolored .40 .40



The Man from Malans and his White Horse — A225

Fairy Tales of Liechtenstein: 30rp, The Treasure of Gutenberg. 1.20fr, The Giant of Guflina slaying the Dragon.

1967, Apr. 20
 421 A225 20rp multicolored .20 .20
 422 A225 30rp multicolored .20 .20
 423 A225 1.20fr green & multi .70 .65
 Nos. 421-423 (3) 1.10 1.05
 See Nos. 443-445, 458-460.

Souvenir Sheet



Prince Hans Adam and Countess Kinsky — A226

1967, June 26 Engr. Perf. 14x13½
 424 A226 Sheet of 2 2.00 2.00
 a. 1.50fr slate blue (Prince) 1.00 1.00
 b. 1.50fr red brown (Countess) 1.00 1.00

Wedding of Prince Hans Adam of Liechtenstein and Marie Aglae Countess Kinsky of Wichnitz and Tettau, July 30, 1967.



EFTA Emblem A227

1967, Sept. 28 Photo. Perf. 11½
 425 A227 50rp multicolored .45 .45
 European Free Trade Association. See note after Norway No. 501.



A228



A229

Christian Symbols: 20rp, Alpha and Omega. 30rp, Trophæum (The Victorious Cross). 70rp, Chrismon.

1967, Sept. 28
 426 A228 20rp rose cl, blk, & gold .20 .20
 427 A228 30rp multicolored .20 .20
 428 A228 70rp dp ultra, blk & gold .55 .45
 Nos. 426-428 (3) .95 .85

1967, Sept. 28 Engr. & Litho.
 429 A229 1fr rose claret & pale grn .75 .55

Johann Baptist Büchel (1853-1927), priest, educator, historian and poet. Printed on fluorescent paper.



Peter and Paul, Patron Saints of Mauren — A230

Patron Saints: 5rp, St. Joseph, Planken. 10rp, St. Laurentius, Schaan. 30rp, St. Nicholas, Balzers. 40rp, St. Sebastian,

Nendeln. 50rp, St. George, Schellenberg Chapel. 60rp, St. Martin, Eschen. 70rp, St. Fridolin, Ruggell. 80rp, St. Gallus, Triesen. 1fr, St. Theodul, Triesenberg. 1.20fr, St. Ann, Vaduz Castle. 1.50fr, St. Mary, Bendern-Gamprin. 2fr, St. Lucius, patron saint of the Principality.

1967-71 Photo. Perf. 11½
 430 A230 5rp multi ('68) .20 .20
 431 A230 10rp multi ('68) .20 .20
 432 A230 20rp blue & multi .20 .20
 433 A230 30rp dark red & multi .25 .20
 433A A230 40rp multi ('71) .45 .35
 434 A230 50rp multi ('68) .40 .30
 435 A230 60rp multi ('68) .45 .35
 436 A230 70rp multi .50 .40
 437 A230 80rp multi ('68) .55 .50
 438 A230 1fr multi ('68) .75 .55
 439 A230 1.20fr violet bl & multi .80 .90
 440 A230 1.50fr multi ('68) 1.10 .95
 441 A230 2fr multi ('68) 1.25 1.25
 Nos. 430-441 (13) 7.10 6.35

Issued: 20rp, 30rp, 70rp, 1.20fr, 12/7/67; 5rp, 1.50fr, 8/29/68; 40rp, 6/11/71; 2fr, 12/5/68; others 4/25/68.

Europa Issue, 1968
 Common Design Type

1968, Apr. 25
 Size: 32½x23mm
 442 CD11 50rp crimson, gold & ultra .45 .45

Fairy Tale Type of 1967

30rp, The Treasure of St. Mamerten. 50rp, The Goblin from the Bergerwald. 80rp, The Three Sisters. (Denominations at right.)

1968, Aug. 29
 443 A225 30rp Prus blue, yel & red .20 .20
 444 A225 50rp green, yel & bl .35 .30
 445 A225 80rp brt bl, yel & lt bl .55 .55
 Nos. 443-445 (3) 1.10 1.05



Arms of Liechtenstein and Wilczek A231

1968, Aug. 29
 446 A231 75rp multicolored .65 .65
 Silver wedding anniversary of Prince Franz Joseph II and Princess Gina.



Sir Rowland Hill — A232



Coat of Arms — A233

Portraits: 30rp, Count Philippe de Ferrari. 80rp, Carl Lindenberger. 1fr, Maurice Burrus. 1.20fr, Théodore Champion.

1968-69 Engr. Perf. 14x13½
 447 A232 20rp green .20 .20
 448 A232 30rp red brown .25 .20
 449 A232 80rp dark brown .55 .45
 450 A232 1fr black .70 .65
 451 A232 1.20fr dark blue .90 .70
 Nos. 447-451 (5) 2.60 2.20

Issued to honor "Pioneers of Philately." Issued: 80rp, 1.20fr, 8/28/69; others, 12/5/68.

See Nos. 509-511.

1969, Apr. 24 Engr. Perf. 14x13½
452 A233 3.50fr dark brown 2.50 1.60
 Sheets of 16.

Europa Issue, 1969
 Common Design Type

1969, Apr. 24 Photo. Perf. 14
Size: 33x23mm
453 CD12 50rp brn red, yel & grn .60 .60



"Biology"
 (Man and
 DNA
 Molecule)
 A234

30rp, "Physics" (man and magnetic field), 50rp, "Astronomy" (man and planets), 80rp, "Art" (artist and Prince Franz Joseph II and Princess Gina).

1969, Aug. 28 Photo. Perf. 11½
454 A234 10rp grn, dk bl & dp cl .20 .20
455 A234 30rp brown & multi .25 .20
456 A234 50rp ultra & green .45 .30
457 A234 80rp brn, dk brn & yel .70 .50
 Nos. 454-457 (4) 1.60 1.20

250th anniv. of the Duchy of Liechtenstein.

Fairy Tale Type of 1967

20rp, The Cheated Devil. 50rp, The Fiery Red Goat. 60rp, The Grafenberg Treasure (toad). (Denominations at right.)

1969, Dec. 4 Photo. Perf. 11½
458 A225 20rp multicolored .20 .20
459 A225 50rp yellow & multi .40 .35
460 A225 60rp red & multi .55 .45
 Nos. 458-460 (3) 1.15 1.00



"T" and Arms of Austria-Hungary, Liechtenstein and Switzerland — A235

1969, Dec. 4 Perf. 13½
461 A235 30rp gold & multi .30 .25
 Cent. of the Liechtenstein telegraph system.



Arms of St. Lucius Monastery, Chur — A236



Prince Wenzel — A237

Arms of Ecclesiastic Patrons: 50rp, Pfäfers Abbey (dove). 1.50fr, Chur Bishopric (stag).

1969, Dec. 4 Perf. 11½
462 A236 30rp multicolored .25 .20
463 A236 50rp multicolored .40 .35
464 A236 1.50fr multicolored 1.00 1.00
 Nos. 462-464 (3) 1.65 1.55

See Nos. 475-477, 486-488.

1970, Apr. 30 Photo. Perf. 11½
465 A237 1fr sepia & multi .80 .80
 25th anniv. of the Liechtenstein Red Cross.



Orange Lily — A238

Native Flowers: 30rp, Bumblebee orchid. 50rp, Glacier crowfoot. 1.20fr, Buck bean.

1970, Apr. 30
466 A238 20rp multicolored .20 .20
467 A238 30rp green & multi .25 .25
468 A238 50rp olive & multi .55 .55
469 A238 1.20fr multicolored 1.10 1.10
 Nos. 466-469 (4) 2.10 2.10

Issued to publicize the European Conservation Year 1970. See Nos. 481-484, 500-503.

Europa Issue, 1970
 Common Design Type

1970, Apr. 30 Litho. Perf. 14
Size: 31½x20½mm
470 CD13 50rp emerald, dk bl & yel .50 .50

Minnesinger Type of 1961-62
 Souvenir Sheet

Minnesingers: 30rp, Wolfram von Eschenbach. 50rp, Reinmar der Fiedler. 80rp, Hartmann von Starckenberg. 1.20fr, Friedrich von Hausen.

1970, Aug. 27 Photo. Perf. 11½
471 Sheet of 4 2.25 2.25
 a. A199 30rp multicolored .20 .20
 b. A199 50rp multicolored .30 .30
 c. A199 80rp multicolored .50 .50
 d. A199 1.20fr multicolored .65 .65

Wolfram von Eschenbach (1170-1220), German minnesinger (poet). Sold for 3fr.



Prince Franz Joseph II
 A239



Mother & Child,
 Sculpture by
 Rudolf Schädler
 A240

Portrait: 2.50fr, Princess Gina.

1970-71 Engr. Perf. 14x13½
472 A239 2.50fr violet blue (71) 1.90 1.10
473 A239 3fr black 2.00 1.25

Issued: 2.50fr, 6/11; 3fr, 12/3. Sheets of 16.

1970, Dec. 3 Photo. Perf. 11½
474 A240 30rp dark red & multi .30 .30
 Christmas.

Ecclesiastic Arms Type of 1969

Arms of Ecclesiastic Patrons: 20rp, Abbey of St. John in Thur Valley (Lamb of God). 30rp, Ladies' Abbey, Schänis (crown). 75rp, Abbey of St. Gallen (bear rampant).

1970, Dec. 3
475 A236 20rp lt blue & multi .20 .20
476 A236 30rp gray, red & gold .25 .25
477 A236 75rp multicolored .60 .60
 Nos. 475-477 (3) 1.05 1.05



Bronze Boar,
 La Tène
 Period
 A241

30rp, Peacock, Roman, 2nd cent. 75rp, Decorated copper bowl, 13th cent.

1971, Mar. 11 Photo. Perf. 11½
478 A241 25rp dp ultra & bluish .25 .25
 blk .25 .25
479 A241 30rp dk brown & green .25 .25
480 A241 75rp green, yel & brn .60 .60
 Nos. 478-480 (3) 1.10 1.10

Opening of the National Museum, Vaduz.

Flower Type of 1970

Flowers: 10rp, Cyclamen. 20rp, Moonwort. 50rp, Superb pink. 1.50fr, Alpine columbine.

1971, Mar. 11
481 A238 10rp multicolored .20 .20
482 A238 20rp multicolored .20 .20
483 A238 50rp multicolored .45 .45
484 A238 1.50fr multicolored 1.25 1.10
 Nos. 481-484 (4) 2.10 1.95

Europa Issue, 1971
 Common Design Type

1971, June 11 Photo. Perf. 13½
Size: 31x21mm

485 CD14 50rp grnsh bl, yel & blk .55 .55

Ecclesiastic Arms Type of 1969

Arms of Ecclesiastic Patrons: 30rp, Knights of St. John, Feldkirch (Latin and moline crosses). 50rp, Weingarten Abbey (grapes). 1.20fr, Ottobeuren Abbey (eagle and cross).

1971, Sept. 2 Photo. Perf. 11½
486 A236 30rp bister & multi .25 .25
487 A236 50rp multicolored .35 .35
488 A236 1.20fr gray & multi .90 .90
 Nos. 486-488 (3) 1.50 1.50



Princely
 Crown
 A242

Design: 70rp, Page from constitution.

1971, Sept. 2
489 A242 70rp grn, gold, blk & cop .55 .55
490 A242 80rp dk bl, gold, red & plum .65 .65

50th anniversary of the constitution.



Madonna, by
 Andrea della
 Robbia — A243



Long-distance
 Skiing — A244

1971, Dec. 9
491 A243 30rp multicolored .30 .25
 Christmas 1971.

1971, Dec. 9

Olympic Rings and: 40rp, Ice hockey. 65rp, Downhill skiing, women's. 1.50fr, Figure skating, women's.

492 A244 15rp lemon & dk brn .20 .20
493 A244 40rp multicolored .35 .30
494 A244 65rp multicolored .55 .55
495 A244 1.50fr multicolored 1.25 1.10
 Nos. 492-495 (4) 2.35 2.15

11th Winter Olympic Games, Sapporo, Japan, Feb. 3-13, 1972.

1972, Mar. 16 Photo. Perf. 11
496 A244 10rp claret, brn & gray .20 .20
497 A244 20rp olive, brn & yel .20 .20
498 A244 40rp red, brn & gray .30 .30
499 A244 60rp brn, dk brn & bl .65 .50
 Nos. 496-499 (4) 1.35 1.20

20th Olympic Games, Munich, Aug. 26-Sept. 10.

Flower Type of 1970

Flowers: 20rp, Anemone. 30rp, Turk's cap. 60rp, Alpine centauray. 1.20fr, Reed mace.

1972, Mar. 16
500 A238 20rp dk blue & multi .20 .20
501 A238 30rp olive & multi .25 .20
502 A238 60rp multicolored .55 .55
503 A238 1.20fr multicolored 1.00 1.00
 Nos. 500-503 (4) 2.00 1.95

Europa Issue, 1972
 Common Design Type

1972, Mar. 16
504 CD15 40rp dk ol, bl grn & rose .50 .50
 red

Souvenir Sheet



Bendern and Vaduz Castle — A246

1972, June 8 Engr. Perf. 13½
505 A246 Sheet of 2 2.75 2.75
 a. 1fr violet blue .90 .90
 b. 2fr carmine 1.75 1.75

8th Liechtenstein Philatelic Exhibition, LIBA 1972, Vaduz, Aug. 18-27.



Faun, by Rudolf
 Schädler
 A247



Madonna with
 Angels, by
 Ferdinand Nigg
 A248

1972, Sept. 7 Photo. Perf. 11½
506 A247 20rp shown .20 .20
507 A247 30rp Dancer .20 .20
508 A247 1.10fr Owl .85 .80
 Nos. 506-508 (3) 1.25 1.20

Sculptures made of roots and branches by Rudolf Schädler.

Portrait Type of 1968-69

Portraits: 30rp, Emilio Diena. 40rp, André de Cock. 1.30fr, Theodore E. Steinway.

1972, Sept. 7 Engr. Perf. 14x13½
509 A232 30rp Prus green .20 .20
510 A232 40rp dk violet brn .30 .25
511 A232 1.30fr violet blue 1.00 .90
 Nos. 509-511 (3) 1.50 1.35

Pioneers of Philately.

1972, Dec. 7 Photo. Perf. 11½
512 A248 30rp black & multi .30 .25
 Christmas 1972.



Silum — A249



Nautilus
 Cup — A250

Landscapes: 10rp, Lawena Springs. 15rp, Ruggell Marsh. 25rp, Steg, Kirchspitz. 30rp, Fields, Schellenberg. 40rp, Rennhof, Mauren. 50rp, Tidrüfe Vaduz. 60rp, Eschner Riet. 70rp, Mittagspitz. 80rp, Three Sisters, Schaan Forest. 1fr, St. Peter's and Tower House, Mäls. 1.30fr, Road, Frommenhaus. 1.50fr, Ox Head Mountain. 1.80fr, Hehlwangspitz. 2fr, Saminaschlucht.

1972-73	Engr. & Litho.	Perf. 11½
513 A249	5rp brown, yel & mag	.20 .20
514 A249	10rp slate grn & cit	.20 .20
515 A249	15rp red brn & cit-ron	.20 .20
516 A249	25rp dk vio & pale grn	.25 .20
517 A249	30rp purple & buff	.25 .20
518 A249	40rp vio & pale salmon	.30 .25
519 A249	50rp vio bl & rose	.40 .35
520 A249	60rp green & yellow	.50 .45
521 A249	70rp dk & lt blue	.60 .50
522 A249	80rp Prus grn & cit	.65 .55
523 A249	1fr red brn & lt grn	.85 .65
524 A249	1.30fr ultra & lt grn	1.10 1.00
525 A249	1.50fr brn & lt blue	1.25 1.00
526 A249	1.80fr brown & buff	1.50 1.25
527 A249	2fr sepia & pale grn	1.65 1.40
Nos. 513-527 (15)		9.90 8.40

Issued: 10rp, 15rp, 80rp, 1fr, 1.50fr, 12/7; 30rp, 1.30fr, 1.80fr, 3/8/73; 50rp, 60rp, 70rp, 6/7/73; 5rp, 25rp, 40rp, 2fr, 12/6/73.

Europa Issue, 1973
Common Design Type

1973, Mar. 8	Photo.	Perf. 11½
Size: 33x23mm		
528 CD16	30rp purple & multi	.30 .30
529 CD16	40rp blue & multi	.45 .45

1973, June 7	Photo.	Perf. 11½
70rp, Ivory tankard. 1.10fr, Silver goblet.		
530 A250	30rp gray & multi	.20 .20
531 A250	70rp multicolored	.50 .50
532 A250	1.10fr dk blue & multi	.90 .90
Nos. 530-532 (3)		1.60 1.60

Drinking vessels from the Princely Treasury.



Arms of Liechtenstein and Municipalities A251

Engraved & Photogravure

1973, Sept. 6	Perf. 14x13½
533 A251	5fr black & multi 4.00 3.00



Coenonympha Oedippus A252

Designs: 15rp, Alpine newt. 25rp, European viper (adder). 40rp, Common curlew. 60rp, Edible frog. 70rp, Dappled butterfly. 80rp, Grass snake. 1.10fr, Three-toed woodpecker.

1973-74	Photo.	Perf. 11½
534 A252	15rp multicolored	.20 .20
535 A252	25rp multicolored	.30 .25
536 A252	30rp orange & multi	.25 .25
537 A252	40rp brown & multi	.35 .35
538 A252	60rp multicolored	.60 .60
539 A252	70rp multicolored	.65 .60
540 A252	80rp multicolored	.70 .70
541 A252	1.10fr multicolored	1.00 1.00
Nos. 534-541 (8)		4.05 3.95

Issue dates: 30rp, 40rp, 60rp, 80rp, Dec. 6. Others, June 6, 1974.



Virgin and Child, by Bartolomeo di Tommaso — A253



The Vociferant Horseman, by Andrea Riccio — A254

Engraved & Lithographed

1973, Dec. 6	Perf. 13½
542 A253	30rp gold & multi .40 .30
Christmas 1973.	

1974, Mar. 21	Photo.	Perf. 11½
Europa: 40rp, Kneeling Venus, by Antonio Susini.		
543 A254	30rp tan & multi	.40 .35
544 A254	40rp ultra & multi	.55 .50



Chinese Vase, 19th Century — A255



Soccer A256

Chinese vases from Princely Treasury.

1974, Mar. 21	Perf. 11½	
545 A255	30rp shown .30 .25	
546 A255	50rp from 1740 .45 .40	
547 A255	60rp from 1830 .55 .55	
548 A255	1fr circa 1700 .95 .95	
Nos. 545-548 (4)		2.25 2.15

1974, Mar. 21	Perf. 11½
549 A256	80rp lemon & multi .80 .75
World Soccer Championships, Munich June 13-July 7.	



Post Horn and UPU Emblem A257

1974, June 6	Perf. 13½
550 A257	40rp gold, green & blk .35 .30
551 A257	60rp gold, red & blk .40 .40
Centenary of Universal Postal Union.	



Bishop F. A. Marxer — A258

Photogravure and Engraved

1974, June 6	Perf. 14x13½
552 A258	1fr multicolored .85 .85
Bicentenary of the death of Bishop Franz Anton Marxer (1703-1775).	



Prince Constantin A259



Prince Hans Adam — A260



Princess Gina and Prince Franz Joseph II — A261

80rp, Prince Maximilian. 1.20fr, Prince Alois.

1974-75	Photo.	Perf. 11½
553 A259	70rp dk green & gold	.70 .55
554 A259	80rp dp claret & gold	.75 .65
555 A259	1.20fr bluish blk & gold	1.10 1.00

Engr.	Perf. 14x13½
556 A260	1.70fr slate green 1.40 1.25

Photogravure and Engraved	Perf. 13½x14
557 A261	10fr gold & choc 8.00 8.00
Nos. 553-557 (5) 11.95 11.45	

No. 557 printed in sheets of 4. Issued: 1.70fr, 12/5; 10fr, 9/5/74; others, 3/13/75.



St. Florian — A262

50rp, St. Wendelin. 60rp, Virgin Mary with Sts. Anna and Joachim. 70rp, Nativity.

1974, Dec. 5	Photo.	Perf. 12
560 A262	30rp multicolored	.30 .25
561 A262	50rp multicolored	.40 .35
562 A262	60rp multicolored	.50 .50
563 A262	70rp multicolored	.65 .65
Nos. 560-563 (4)		1.85 1.75

Designs are from 19th century devotional glass paintings. Christmas 1974.



"Cold Sun," by Martin Frommelt A263

Europa: 60rp, "Village," by Louis Jaeger.

1975, Mar. 13	Perf. 11½
564 A263	30rp multicolored .25 .25
565 A263	60rp multicolored .55 .55



Red Cross Activities — A264

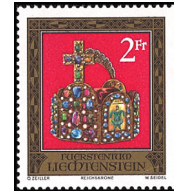

Imperial Crown — A266



Coronation Robe — A265

1975, June 5	Photo.	Perf. 11½
566 A264	60rp dk blue & multi	.55 .55
30th anniv. of the Liechtenstein Red Cross.		

1975	Engr. & Photo.	Perf. 14
567 A266	30rp Imperial cross	.45 .40
568 A266	60rp Imperial sword	.70 .70
569 A266	1fr Orb	1.40 1.25
570 A265	1.30fr shown	2.75 2.75
571 A266	2fr shown	3.50 2.75
Nos. 567-571 (5)		8.80 7.85

Treasures of the Holy Roman Empire from the Treasury of the Hofburg in Vienna, Austria. Issue dates: 1.30fr, Sept. 4; others, June 5. See Nos. 617-620.



St. Mamerten, Triesen A267

Designs: 50rp, Red House, Vaduz, 14th century. 70rp, Prebendary House, Eschen, 14th century. 1fr, Gutenberg Castle.

1975, Sept. 4	Photo.	Perf. 11½
572 A267	40rp multicolored	.40 .35
573 A267	50rp multicolored	.45 .35
574 A267	70rp plum & multi	.85 .85
575 A267	1fr dk blue & multi	1.10 1.10
Nos. 572-575 (4)		2.80 2.65

European Architectural Heritage Year 1975.



Speed Skating A268

Designs (Olympic Rings and): 25rp, Ice hockey. 70rp, Downhill skiing. 1.20fr, Slalom.

1975, Dec. 4	Photo.	Perf. 11½
576 A268	20rp multicolored	.20 .20
577 A268	25rp multicolored	.25 .20
578 A268	70rp multicolored	.60 .50
579 A268	1.20fr yellow & multi	1.10 .95
Nos. 576-579 (4)		2.15 1.85

12th Winter Olympic Games, Innsbruck, Austria, Feb. 4-15, 1976.



Daniel in the Lions' Den — A269



River Crayfish — A270

Designs: 60rp, Virgin and Child. 90rp, St. Peter. All designs are after Romanesque sculptured capitals in Chur Cathedral, c. 1208.

Photogravure and Engraved

1975, Dec. 4 Perf. 14

580 A269 30rp gold & purple	.25	.25
581 A269 60rp gold & green	.40	.40
582 A269 90rp gold & claret	.75	.75
Nos. 580-582 (3)	1.40	1.40

Christmas and Holy Year 1975.

1976, Mar. 11 Photo. Perf. 11½

World Wildlife Fund: 40rp, European pond turtle. 70rp, Old-world otter. 80rp, Lapwing.

583 A270 25rp multicolored	.35	.35
584 A270 40rp multicolored	.50	.50
585 A270 70rp multicolored	.85	.85
586 A270 80rp multicolored	1.25	1.25
Nos. 583-586 (4)	2.95	2.95



Mouflon — A271

Europa: 80rp, Pheasant family. Ceramics by Prince Hans von Liechtenstein.

1976, Mar. 11

587 A271 40rp multicolored	.50	.40
588 A271 80rp violet & multi	1.00	.85



Roman Fibula, 3rd Century A272

1976, Mar. 11

589 A272 90rp vio bl, grn & gold	1.00	.80
----------------------------------	------	-----

Historical Association of Liechtenstein, 75th anniversary.

Souvenir Sheet



Franz Josef II 50fr-Memorial Coin — A273

1976, June 10 Photo. Imperf.

590 A273 Sheet of 2	1.75	1.75
a. 1fr blue & multi	.85	.85
b. 1fr red & multi	.85	.85

70th birthday of Prince Franz Joseph II of Liechtenstein.



Judo and Olympic Rings — A274



Rubens' Sons, Albrecht and Nikolas — A275

Designs (Olympic Rings and): 50rp, volleyball. 80rp, Relay race. 1.10fr, Long jump, women's.

1976, June 10 Perf. 11½

591 A274 35rp multicolored	.25	.25
592 A274 50rp multicolored	.45	.45
593 A274 80rp multicolored	.65	.65
594 A274 1.10fr multicolored	.90	.90
Nos. 591-594 (4)	2.25	2.25

21st Olympic Games, Montreal, Canada, July 17-Aug. 1.

1976, Sept. 9 Engr. Perf. 13½x14

Rubens Paintings: 50rp, Singing Angels. 1fr, The Daughters of Cecrops, horiz. (from Collection of Prince of Liechtenstein).

Size: 24x38mm

595 A275 50rp gold & multi	1.40	1.40
596 A275 70rp gold & multi	2.00	2.00

Size: 48x38mm

597 A275 1fr gold & multi	5.50	5.50
Nos. 595-597 (3)	8.90	8.90

400th anniversary of the birth of Peter Paul Rubens (1577-1640), Flemish painter. Sheets of 8 (2x4).



Zodiac Signs — A276

1976-78 Photo. Perf. 11½

598 A276 20rp Pisces	.20	.20
599 A276 40rp Aries	.35	.35
600 A276 40rp Cancer (77)	.40	.35
601 A276 40rp Scorpio (78)	.45	.45
602 A276 50rp Sagittarius (78)	.50	.45
603 A276 70rp Leo (77)	.65	.65
604 A276 80rp Taurus	.75	.70
605 A276 80rp Virgo (77)	.75	.75
606 A276 80rp Capricorn (78)	.75	.70
607 A276 90rp Gemini	1.00	.75
608 A276 1.10fr Libra (77)	1.10	1.10
609 A276 1.50fr Aquarius	1.25	1.25
Nos. 598-609 (12)	8.15	7.70



Flight into Egypt — A277



Ortlieb von Brandis, Sarcophagus A278

Monastic Wax Works: 20rp, Holy Infant of Prague, Holy, 80rp, Holy Family and Trinity. 1.50fr, Holy Family, horiz.

1976, Dec. 9 Photo. Perf. 11½

610 A277 20rp multicolored	.20	.20
611 A277 50rp multicolored	.40	.40
612 A277 80rp multicolored	.55	.55
613 A277 1.50fr multicolored	1.25	1.25
Nos. 610-613 (4)	2.40	2.40

Christmas 1976.

Photogravure and Engraved

1976, Dec. 9 Perf. 13½x14

614 A278 1.10fr gold & dk brown	.90	.70
---------------------------------	-----	-----

Ortlieb von Brandis, Bishop of Chur (1458-1491).



Map of Liechtenstein, by J. J. Heber, 1721 — A279

Europa: 80rp, View of Vaduz, by Ferdinand Bachmann, 1815.

1977, Mar. 10 Photo. Perf. 12½

615 A279 40rp multicolored	.45	.45
616 A279 80rp multicolored	.90	.90

Treasure Type of 1975

40rp, Holy Lance and Particle of the Cross. 50rp, Imperial Evangel of St. Matthew. 80rp, St. Stephen's Purse. 90rp, Tabard of Imperial Herald.

Engraved and Photogravure

1977, June 8 Perf. 14

617 A266 40rp gold & multi	.40	.30
618 A266 50rp gold & multi	.50	.45
619 A266 80rp gold & multi	.70	.65
620 A266 90rp gold & multi	1.00	.90
Nos. 617-620 (4)	2.60	2.30

Treasures of the Holy Roman Empire from the Treasury of the Hofburg in Vienna.



Emperor Constantius II Coin — A280

Coins: 70rp, Lindau bracteate, c. 1300. 80rp, Ortlieb von Brandis, 1458-1491.

1977, June 8 Photo. Perf. 11½

Granite Paper

621 A280 35rp gold & multi	.35	.30
622 A280 70rp silver & multi	.60	.55
623 A280 80rp silver & multi	.80	.65
Nos. 621-623 (3)	1.75	1.50



Frauenthal Castle A281

Castles: 50rp, Gross Ullersdorf. 80rp, Liechtenstein Castle near Mödling, Austria. 90rp, Liechtenstein Palace, Vienna.

Engraved and Photogravure

1977, Sept. 8 Perf. 13½x14

624 A281 20rp slate grn & gold	.20	.20
625 A281 50rp magenta & gold	.50	.50
626 A281 80rp dk violet & gold	.80	.80
627 A281 90rp dk blue & gold	.90	.90
Nos. 624-627 (4)	2.40	2.40



Children — A282

Traditional Costumes: 70rp, Two girls. 1fr, Woman in festival dress.

1977, Sept. 8 Photo. Perf. 11½

Granite Paper

628 A282 40rp multicolored	.50	.40
629 A282 70rp multicolored	.75	.70
630 A282 1fr multicolored	1.25	1.10
Nos. 628-630 (3)	2.50	2.20



Princess Tatjana A283

1977, Dec. 7 Photo. Perf. 11½

631 A283 1.10fr brown & gold	.90	.85
------------------------------	-----	-----



Angel — A284



Liechtenstein Palace, Vienna A285

Sculptures by Erasmus Kern: 50rp, St. Rochus. 80rp, Virgin and Child. 1.50fr, God the Father.

1977, Dec. 7

632 A284 20rp multicolored	.20	.20
633 A284 50rp multicolored	.45	.45
634 A284 80rp multicolored	.75	.75
635 A284 1.50fr multicolored	1.50	1.50
Nos. 632-635 (4)	2.90	2.90

Christmas 1977.

Photogravure and Engraved

1978, Mar. 2 Perf. 14

Europa: 80rp, Feldsberg Castle.

636 A285 40rp gold & slate blue	.40	.40
637 A285 80rp gold & claret	.80	.80



Farmhouse, Triesen — A286

Designs: 20rp, Houses, Upper Village, Triesen. 35rp, Barns, Balzers. 40rp, Monastery, Bendern. 50rp, Residential Tower, Balzers-Mäls. 70rp, Parish house. 80rp, Farmhouse, Schellenberg. 90rp, Parish house, Balzers. 1fr, Rheinberger House, Music School, Vaduz. 1.10fr, Street, Mitteldorf, Vaduz. 1.50fr, Town Hall, Triesenberg. 2fr, National Museum and Administrator's Residence, Vaduz.

1978 Photo. Perf. 11½

638 A286 10rp multicolored	.20	.20
639 A286 20rp multicolored	.20	.20
640 A286 35rp multicolored	.30	.30
641 A286 40rp multicolored	.30	.30
642 A286 50rp multicolored	.40	.40
643 A286 70rp multicolored	.55	.55

- 644 A286 80rp multicolored .60 .60
 - 645 A286 90rp multicolored .70 .70
 - 646 A286 1fr multicolored .75 .75
 - 647 A286 1.10fr multicolored .90 .90
 - 648 A286 1.50fr multicolored 1.10 1.10
 - 649 A286 2fr multicolored 1.50 1.50
- Nos. 638-649 (12) 7.50 7.50



Vaduz Castle
A287

Vaduz Castle: 50rp, Courtyard. 70rp, Staircase. 80rp, Triptych from High Altar, Castle Chapel.

Engraved and Photogravure

- 1978, June 1 Perf. 13½x14**
- 650 A287 40rp gold & multi .45 .45
 - 651 A287 50rp gold & multi .60 .60
 - 652 A287 70rp gold & multi .85 .85
 - 653 A287 80rp gold & multi 1.10 1.10
- Nos. 650-653 (4) 3.00 3.00

40th anniversary of reign of Prince Franz Joseph II. Sheet of 8.



Prince Karl I,
Coin, 1614
A288

Designs: 50rp, Prince Johann Adam, medal, 1694. 80rp, Prince Josef Wenzel, medal, 1773.

- 1978, Sept. 7 Photo. Perf. 11½**
- 654 A288 40rp multicolored .35 .35
 - 655 A288 50rp multicolored .50 .50
 - 656 A288 80rp multicolored .95 .95
- Nos. 654-656 (3) 1.80 1.80

1978, Dec. 7 Photo. Perf. 11½

Stained-glass Windows, Triesenberg: 50rp, Holy Family. 80rp, Adoration of the Kings.

- 657 A289 20rp multicolored .20 .20
 - 658 A289 50rp multicolored .50 .50
 - 659 A289 80rp multicolored .80 .80
- Nos. 657-659 (3) 1.50 1.50

Christmas 1978.



Piebald, by
Hamilton and
Faistenberger
A290



Golden Carriage of Prince Joseph Wenzel, by Martin von Meytens — A291

Design: 80rp, Black stallion, by Johann Georg von Hamilton.

Photo. & Engr.

- 1978, Dec. 7 Perf. 13½x14**
- 660 A290 70rp multicolored .60 .60
 - 661 A290 80rp multicolored .70 .70

Perf. 12

- 662 A291 1.10fr multicolored .95 .95
- Nos. 660-662 (3) 2.25 2.25

Sheets of 8.



Mail Plane
over Schaan
A292

Europa: 80rp, Zeppelin over Vaduz Castle.

1979, Mar. 8 Photo. Perf. 11½

- 663 A292 40rp multicolored .70 .70
- 664 A292 80rp multicolored .80 .80

First airmail service, St. Gallen to Schaan, Aug. 31, 1930, and first Zeppelin flight to Liechtenstein, June 10, 1931.



Child
Drinking — A293

90rp, Child eating. 1.10fr, Child reading.

1979, Mar. 8

- 665 A293 80rp silver & multi .75 .70
 - 666 A293 90rp silver & multi .85 .85
 - 667 A293 1.10fr silver & multi .95 .95
- Nos. 665-667 (3) 2.55 2.50

International Year of the Child.



Ordered Wave
Fields
A294



Sun over
Continents
A296



Council of
Europe
A295

1979, June 7 Litho. Perf. 11½

- 668 A294 50rp multicolored .35 .35

Photo.

- 669 A295 80rp multicolored .75 .75
 - 670 A296 100rp multicolored .75 .75
- Nos. 668-670 (3) 1.85 1.85

Intl. Radio Consultative Committee (CCIR) of the Intl. Telecommunications Union, 50th anniv. (50rp); Entry into Council of Europe (80rp); aid to developing countries (100rp).



Heraldic Panel of
Carl Ludwig von
Sulz — A297

Heraldic Panels of: 70rp, Barbara von Sulz, née zu Staufen. 1.10fr, Ulrich von Ramschwag and Barbara von Hallwil.

Photogravure and Engraved

1979, June 1 Perf. 13½

- 671 A297 40rp multicolored .30 .30
 - 672 A297 70rp multicolored .50 .50
 - 673 A297 1.10fr multicolored .95 .95
- Nos. 671-673 (3) 1.75 1.75



Sts. Lucius and Florin, Fresco in
Waltensburg-Vuurz Church — A298

Photogravure and Engraved

1979, Sept. 6 Perf. 13½

- 674 A298 20fr multicolored 14.00 13.00

Patron saints of Liechtenstein. Printed in sheets of 4.



Annunciation, Embroidery — A299

Christmas (Ferdinand Nigg Embroideries): 50rp, Christmas. 80rp, Blessed Are the Peacemakers.

1979, Dec. 6 Engr. Perf. 13½

- 675 A299 20rp multicolored .20 .20
 - 676 A299 50rp multicolored .40 .35
 - 677 A299 80rp multicolored .60 .50
- Nos. 675-677 (3) 1.20 1.05



Cross-Country
Skiing
A300

Olympic Rings and: 70rp, Oxhead Mountain. 1.50fr, Ski lift.

1979, Dec. 6 Photo. Perf. 12

- 678 A300 40rp multicolored .30 .25
 - 679 A300 70rp multicolored .50 .45
 - 680 A300 1.50fr multicolored 1.10 1.00
- Nos. 678-680 (3) 1.90 1.70

13th Winter Olympic Games, Lake Placid, NY, Feb. 12-24, 1980.



Arms of Bailiff
Andreas
Buchel,
1690 — A301

Designs: Various arms.

1980, Mar. 10 Photo. Perf. 11½

- 681 A301 40rp shown .30 .25
 - 682 A301 70rp Georg Marxer, 1745 .50 .45
 - 683 A301 80rp Luzius Frick, 1503 .55 .50
 - 684 A301 1.10fr Adam Oehri, 1634 .75 .70
- Nos. 681-684 (4) 2.10 1.90

See Nos. 704-707, 729-732.



Princess Maria
Leopoldine
Esterhazy, by
Antonio
Canova — A302

Europa: 80rp, Maria Theresa, Duchess of Savoy, by Martin van Meytens.

1980, Mar. 10

- 685 A302 40rp multicolored .45 .40
- 686 A302 80rp multicolored .80 .65



Milking Pail
A303



Liechtenstein
A304

Old Alpine Farm Tools: 50rp, Wooden heart, ceremonial cattle decoration. 80rp, Butter churn.

1980, Sept. 8

- 687 A303 20rp multicolored .20 .20
 - 688 A303 50rp multicolored .40 .35
 - 689 A303 80rp multicolored .65 .55
- Nos. 687-689 (3) 1.25 1.10

1980, Sept 8

- 690 A304 80rp multicolored .65 .60

Postal Museum, 50th anniversary.

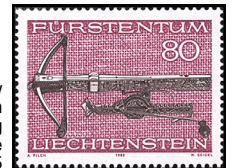

Crossbow
with
Spinning
Device
A305

1980, Sept. 8 Engr. Perf. 13½x14

- 691 A305 80rp shown .60 .55
 - 692 A305 90rp Spear, knife .65 .60
 - 693 A305 1.10fr Rifle, powderhorn .75 .65
- Nos. 691-693 (3) 2.00 1.80



Triesenberg
Family in
Traditional
Costumes
A306

1980, Sept. 8 Photo. Perf. 12

Granite Paper

- 694 A306 40rp shown .30 .25
 - 695 A306 70rp Folk dancers, Schellenberg .55 .50
 - 696 A306 80rp Brass band, Mauren .65 .60
- Nos. 694-696 (3) 1.50 1.35



Green
Beeches,
Matrla
Forest — A307



Glad Tidings — A308

Photogravure and Engraved

1980, Dec. 9 Perf. 14

697 A307 40rp shown	.35	.35
698 A307 50rp White firs, Valorsch Valley	.45	.45
699 A307 80rp Beech forest, Schaan	.65	.65
700 A307 1.50fr Forest, Oberplancken	1.25	1.25
Nos. 697-700 (4)	2.70	2.70

1980, Dec. 9 Photo. Perf. 11½ Granite Paper

701 A308 20rp shown	.20	.20
702 A308 50rp Creche	.45	.45
703 A308 80rp Epiphany	.70	.70
Nos. 701-703 (3)	1.35	1.35

Christmas 1980.

Baillif Arms Type of 1980

1981, Mar. 9 Photo. Perf. 11½ Granite Paper

704 A301 40rp Anton Meier, 1748	.30	.30
705 A301 70rp Kaspar Kindle, 1534	.50	.50
706 A301 80rp Hans Adam Negele, 1600	.60	.60
707 A301 1.10fr Peter Matt, 1693	.90	.90
Nos. 704-707 (4)	2.30	2.30



Fireworks at Vaduz Castle — A309

Europa: 80rp, National Day procession.

1981, Mar. 9 Perf. 12½ Granite Paper

708 A309 40rp multicolored	.45	.45
709 A309 80rp multicolored	.90	.90

Souvenir Sheet



Prince Alois, Princess Elisabeth and Prince Franz Joseph II — A310

1981, June 9 Photo. Perf. 13 Granite Paper

710 A310 Sheet of 3	2.50	2.50
a. 70rp shown	.50	.50
b. 80rp Princes Alois and Franz Joseph II	.55	.55
c. 150rp Prince Franz Joseph II	1.00	1.00

75th birthday of Prince Franz Joseph II.



Scout Emblems A311



Man in Wheelchair A312

1981, June 9

711 A311 20rp multicolored	.20	.20
----------------------------	-----	-----

50th anniversary of Boy Scouts and Girl Guides.

1981, June 9

712 A312 40rp multicolored	.25	.25
----------------------------	-----	-----

International Year of the Disabled.



St. Theodul, 1600th Birth Anniv. — A313



Mosses and Lichens A314

1981, June 9

713 A313 80rp multicolored	.55	.55
----------------------------	-----	-----

Photogravure and Engraved

1981, Sept. 7 Perf. 13½

714 A314 40rp Xanthoria parietina	.30	.30
715 A314 50rp Parmelia physodes	.35	.35
716 A314 70rp Sphagnum palustre	.50	.50
717 A314 80rp Amblystegium	.60	.60
Nos. 714-717 (4)	1.75	1.75



Gutenberg Castle A315

1981, Sept. 7

718 A315 20rp shown	.20	.20
719 A315 40rp Castle yard	.30	.30
720 A315 50rp Parlor	.35	.35
721 A315 1.10fr Great Hall	.85	.85
Nos. 718-721 (4)	1.70	1.70



St. Charles Borromeo (1538-1584) A316



St. Nicholas — A317

Famous Visitors to Liechtenstein (Paintings): 70rp, Goethe (1749-1832), by Angelica Kauffmann. 80rp, Alexander Dumas (1824-1895). 1fr, Hermann Hesse (1877-1962), by Cuno Amiet.

Lithographed and Engraved

1981, Dec. 7 Perf. 14

722 A316 40rp multicolored	.35	.35
723 A316 70rp multicolored	.60	.60
724 A316 80rp multicolored	.70	.70
725 A316 1fr multicolored	.80	.80
Nos. 722-725 (4)	2.45	2.45

See Nos. 747-750.

1981, Dec. 7 Photo. Perf. 11½ Granite Paper

726 A317 20rp shown	.20	.20
727 A317 50rp Adoration of the Kings	.45	.45
728 A317 80rp Holy Family	.70	.70
Nos. 726-728 (3)	1.35	1.35

Christmas 1981.

Baillif Arms Type of 1980

1982, Mar. 8 Photo. Granite Paper

729 A301 40rp Johann Kaiser, 1664	.35	.35
730 A301 70rp Joseph Anton Kaufmann, 1748	.55	.55
731 A301 80rp Christoph Walscher, 1690	.70	.70
732 A301 1.10fr Stephan Banzer, 1658	1.00	1.00
Nos. 729-732 (4)	2.60	2.60

Europa 1982 — A318



1982, Mar. 8 Photo. Granite Paper

733 A318 40rp Peasants' Uprising, 1525	.35	.35
734 A318 80rp Imperial Direct Rule, 1396	.70	.70



Hereditary Prince Hans Adam — A319

1982, June 7 Granite Paper

735 A319 1fr shown	.75	.75
736 A319 1fr Princess Marie Aglae	.75	.75

LIBA '82, 10th Liechtenstein Philatelic Exhibition, Vaduz, July 31-Aug. 8.



1982 World Cup — A320

Designs: Sports arenas.

1982, June 7 Granite Paper

737 A320 15rp Triesenberg	.20	.20
738 A320 25rp Mauren	.20	.20
739 A320 1.80fr Balzers	1.25	1.25
Nos. 737-739 (3)	1.65	1.65



Farming A321

1982, Sept. 20 Photo. Perf. 11½ Granite Paper

740 A321 30rp shown	.25	.25
741 A321 50rp Horticulture	.40	.40
742 A321 70rp Forestry	.50	.50
743 A321 150rp Dairy farming	1.10	1.10
Nos. 740-743 (4)	2.25	2.25



View of Neu-Schellenberg, 1861, by Moriz Menzinger (1832-1914) — A322

Photogravure and Engraved 1982, Sept. 20 Perf. 13½x14

744 A322 40rp shown	.30	.30
745 A322 50rp Vaduz, 1860	.35	.35
746 A322 100rp Bendern, 1868	.85	.85
Nos. 744-746 (3)	1.50	1.50

Visitor Type of 1981

Paintings: 40rp, Emperor Maximilian I (1459-1519), by Bernhard Strigel. 70rp, Georg Jenatsch (1596-1639). 80rp, Angelika Kaufmann (1741-1807), self portrait. 1fr, Fidelis von Sigmaringen (1577-1622).

1982, Dec. 6 Perf. 14

747 A316 40rp multicolored	.30	.30
748 A316 70rp multicolored	.50	.50
749 A316 80rp multicolored	.60	.60
750 A316 1fr multicolored	.75	.75
Nos. 747-750 (4)	2.15	2.15



Christmas 1982 — A323



Europa 1983 — A324

Designs: Chur Cathedral sculptures.

1982, Dec. 6 Photo. Perf. 11½ Granite Paper

751 A323 20rp Angel playing lute	.20	.20
752 A323 50rp Virgin and Child	.40	.40
753 A323 80rp Angel playing organ	.65	.65
Nos. 751-753 (3)	1.25	1.25

1983, Mar. 7 Photo.

Designs: 40rp, Notker Balbulus of St. Gall (840-912), Benedictine monk, poet and liturgical composer. 80rp, St. Hildegard of Bingen (1098-1179).

754 A324 40rp multicolored	.35	.35
755 A324 80rp multicolored	.60	.60



A325



A326

Shrovetide and Lenten customs: 40rp, Last Thursday before Lent. 70rp, Begging for eggs on Shrove Tuesday. 180fr, Bonfire, first Sunday in Lent.

Photogravure and Engraved 1983, Mar. 7 Perf. 14

756 A325 40rp multicolored	.35	.35
757 A325 70rp multicolored	.60	.60
758 A325 1.80fr multicolored	1.50	1.50
Nos. 756-758 (3)	2.45	2.45

See Nos. 844-846, 915-917.

- 1983, June 6 Photo. Perf. 12**
 Landscapes by Anton Ender (b. 1898).
- 759 A326 40rp Schaan, on the Zollstrasse .35 .35
- 760 A326 50rp Balzers with Gutenberg Castle .40 .40
- 761 A326 2fr Stag by the Reservoir 1.75 1.75
 Nos. 759-761 (3) 2.50 2.50



Protection of Shores and Coasts — A327

- 1983, June 6**
- 762 A327 20rp shown .25 .25
- 763 A327 40rp Manned flight bicentenary .35 .35
- 764 A327 50rp World communications year .45 .45
- 765 A327 80rp Humanitarian aid .70 .70
 Nos. 762-765 (4) 1.75 1.75



Pope John Paul II A328

- 1983, Sept. 5 Photo. Perf. 1.00 1.00**
- 766 A328 80rp multicolored



Princess Gina — A329

- 1983, Sept. 5 Perf. 12x11½**
- 767 A329 2.50fr shown 2.25 2.25
- 768 A329 3fr Prince Franz Joseph II 2.75 2.75



Christmas 1983 — A330

- 1983, Dec. 5 Photo. Perf. 12 Granite Paper**
- 769 A330 20rp Seeking shelter .20 .20
- 770 A330 50rp Child Jesus .40 .40
- 771 A330 80rp The Three Magi .70 .70
 Nos. 769-771 (3) 1.30 1.30



1984 Winter Olympics, Sarajevo — A331

Snowflakes.

- 1983, Dec. 5 Photo. Perf. 11½x12 Granite Paper**
- 772 A331 40rp multicolored .40 .40
- 773 A331 80rp multicolored .80 .80
- 774 A331 1.80fr multicolored 1.65 1.65
 Nos. 772-774 (3) 2.85 2.85



Famous Visitors to Liechtenstein A332

Paintings: 40rp, Count Alexander Wasiljewitsch Suworow-Rimnikski (1730-1800), Austro-Russian Army general. 70rp, Karl Rudolf Count von Buol-Schauenstein (1760-1833). 80rp, Carl Zuckmayer (1896-1977), playwright. 1fr, Curt Goetz (1888-1960), actor and playwright.

- Photogravure and Engraved 1984, Mar. 12 Perf. 14**
- 775 A332 40rp multicolored .40 .40
- 776 A332 70rp multicolored .70 .70
- 777 A332 80rp multicolored .80 .80
- 778 A332 1fr multicolored 1.00 1.00
 Nos. 775-778 (4) 2.90 2.90



A333



A334

- 1984, Mar. 12 Photo. Perf. 12 Granite Paper**
- 779 A333 50rp multicolored .45 .45
- 780 A333 80rp multicolored .70 .70
 Europa (1959-1984).

- Photogravure and Engraved 1984, June 12 Perf. 14**
- The Destruction of Trisona Fairy Tale Illustrations: Root Carvings by Beni Gassner.
- 781 A334 35rp Warning messenger .35 .35
- 782 A334 50rp Buried town .50 .50
- 783 A334 80rp Spared family .80 .80
 Nos. 781-783 (3) 1.65 1.65



1984 Summer Olympics A335

- 1984, June 12 Photo. Perf. 11½ Granite Paper**
- 784 A335 70rp Pole vault .65 .65
- 785 A335 80rp Discus .75 .75
- 786 A335 1fr Shot put 1.00 1.00
 Nos. 784-786 (3) 2.40 2.40



Industries and Occupations — A336

- 1984, Sept. 10 Photo. Perf. 11½**
- 787 A336 5rp Banking & trading .20 .20
- 788 A336 10rp Construction, plumbing .20 .20
- 789 A336 20rp Production, factory worker .25 .25
- 790 A336 35rp Contracting, draftsman .35 .35
- 791 A336 45rp Manufacturing, sales rep .45 .45
- 792 A336 50rp Catering .50 .50
- 793 A336 60rp Carpentry .60 .60

- 794 A336 70rp Public health .70 .70
- 795 A336 80rp Industrial research .80 .80
- 796 A336 1fr Masonry 1.00 1.00
- 797 A336 1.20fr Industrial management 1.25 1.25
- 798 A336 1.50fr Posta & communications 1.50 1.50
 Nos. 787-798 (12) 7.80 7.80



Princess Marie Aglae — A337



Christmas 1984 — A338

- Photogravure and Engraved 1984, Dec. 10 Perf. 14x13½**
- 799 A337 1.70fr shown 1.50 1.50
- 800 A337 2fr Prince Hans Adam 1.90 1.90

- 1984, Dec. 10 Photo. Perf. 11**
- 801 A338 35rp Annunciation .35 .35
- 802 A338 50rp Holy Family .55 .55
- 803 A338 80rp Three Kings .80 .75
 Nos. 801-803 (3) 1.70 1.65



Europa 1985 A339

- 1985, Mar. 11 Photo. Perf. 11½**
- 804 A339 50rp Three Muses .50 .50
- 805 A339 80rp Pan and Muses .75 .75

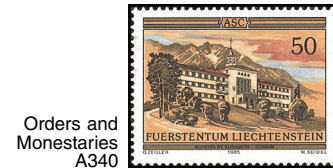

Orders and Monestaries A340

- Photogravure and Engraved 1985, Mar. 11 Perf. 13½x14**
- 806 A340 50rp St. Elisabeth .55 .55
- 807 A340 1fr Schellenberg Convent 1.10 1.10
- 808 A340 1.70fr Gutenberg Mission 1.90 1.90
 Nos. 806-808 (3) 3.55 3.55



Cardinal Virtues — A341

- 1985, June 10 Photo. Perf. 11½x12**
- 809 A341 35rp Justice .35 .35
- 810 A341 50rp Temperance .50 .50
- 811 A341 70rp Prudence .70 .70
- 812 A341 1fr Fortitude 1.00 1.00
 Nos. 809-812 (4) 2.55 2.55



Princess Gina, President of Natl. Red Cross, 40th Anniv. A342

Portrait and: 20rp, Helping refugees, 1945. 50rp, Rescue service. 1.20fr, Child refugees, 1979.

- 1985, June 10 Perf. 12x11½**
- 813 A342 20rp multicolored .20 .20
- 814 A342 50rp multicolored .55 .55
- 815 A342 1.20fr multicolored 1.40 1.40
 Nos. 813-815 (3) 2.15 2.15

Souvenir Sheet



State Visit of Pope John Paul II — A343

Designs: 50rp, Papal coat of arms. 80rp, Chapel of St. Maria zum Trost, Dux, Schaan. 1.70fr, Our Lady of Liechtenstein, St. Mary the Comforter.

- 1985, Feb. 2 Perf. 11½**
- 816 A343 Sheet of 3 4.25 4.25
- a. 50rp multi 1.40 1.40
- b. 80rp multi 1.40 1.40
- c. 1.70fr multi 1.40 1.40



Paintings from the Princely Collections A344



Christmas 1985 — A345

50rp, Portrait of a Canon, by Quintin Massys (1466-1530). 1fr, Portrait of Clara Serena Rubens, by Peter Paul Rubens (1577-1640). 1.20fr, Portrait of the Duke of Urbino, by Raphael (1483-1520).

- Photogravure and Engraved 1985, Sept. 2 Perf. 14**
- 817 A344 50rp multicolored .50 .50
- 818 A344 1fr multicolored 1.10 1.10
- 819 A344 1.20fr multicolored 1.40 1.40
 Nos. 817-819 (3) 3.00 3.00

- 1985, Dec. 9 Photo. Perf. 11½x12**
- 820 A345 35rp Frankincense .35 .35
- 821 A345 50rp Gold .50 .50
- 822 A345 80rp Myrrh .85 .85
 Nos. 820-822 (3) 1.70 1.70



Kirchlplatz Theater, 15th Anniv. — A346

- Photogravure and Engraved 1985, Dec. 9 Perf. 14**
- 823 A346 50rp Tragedy .40 .40
- 824 A346 80rp Commedia dell'arte .55 .55
- 825 A346 1.50rp Opera buffa 1.75 1.75
 Nos. 823-825 (3) 2.70 2.70



Weapons from the Prince's Armory A347

Designs: 35rp, Halberd, bodyguard of Prince Charles I. 50rp, German morion, 16th cent. 80rp, Halberd, bodyguard of Prince Carl Eusebius.

1985, Dec. 9 Perf. 13½x14½
826 A347 35rp multicolored .35 .35
827 A347 50rp multicolored .50 .50
828 A347 80rp multicolored .85 .85
 Nos. 826-828 (3) 1.70 1.70



A348



A349

1986, Mar. 10 Photo. Perf. 12
829 A348 50rp Swallows .50 .50
830 A348 90rp Robin 1.00 1.00
 Europa 1986.

1986-89 Photo. Perf. 11½x12
 Views of Vaduz Castle.

Granite Paper

832 A349 20rp Outer courtyard .20 .20
833 A349 25rp View from the south ('89) .35 .35
835 A349 50rp Castle, mountains .40 .40
838 A349 90rp Inner gate ('87) 1.10 1.10
840 A349 1.10fr Back view .90 .90
841 A349 1.40fr Inner courtyard ('87) 1.75 1.75
 Nos. 832-841 (6) 4.70 4.70

This is an expanding set. Numbers will change if necessary.



Fasting Sacrifice — A350

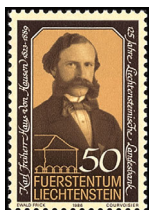

A352

1986, Mar. 10 Photo. Perf. 12
843 A350 1.40fr multicolored 1.40 1.40

Type of 1983

Photogravure and Engraved

1986, June 9 Perf. 13½
844 A325 35rp Palm Sunday procession .40 .40
845 A325 50rp Wedding .60 .60
846 A325 70rp Rogation Day procession .80 .80
 Nos. 844-846 (3) 1.80 1.80

1986, June 9 Photo. Perf. 11½
 Karl Freiherr Haus von Hausen (1823-89), founder.
847 A352 50rp multicolored .55 .55
 Natl. Savings Bank, Vaduz, 125th anniv.



A353



Hunting — A354

Photogravure and Engraved

1986, June 9 Perf. 13½
848 A353 3.50fr multicolored 4.50 4.50
 Prince Franz Joseph II, 80th birthday.

1986, Sept. 9 Perf. 13x13½
849 A354 35rp Roe buck, Ruggeller Riet .40 .40
850 A354 50rp Chamois in winter, Rappenstein .60 .60
851 A354 1.70fr Rutting stag, Lawena 2.00 2.00
 Nos. 849-851 (3) 3.00 3.00



Crops A355

1986, Sept. 9 Photo. Perf. 12x11½
852 A355 50rp White cabbage, beets .65 .65
853 A355 80rp Red cabbage 1.10 1.10
854 A355 90rp Potatoes, onions, garlic 1.25 1.25
 Nos. 852-854 (3) 3.00 3.00



Christmas A356



Trees A357

Archangels.

1986, Dec. 9 Perf. 11½
855 A356 35rp Michael .45 .40
856 A356 50rp Gabriel .65 .65
857 A356 90rp Raphael 1.25 1.25
 Nos. 855-857 (3) 2.35 2.30

1986, Dec. 9
858 A357 25rp Silver fir .30 .30
859 A357 90rp Spruce 1.10 1.10
860 A357 1.40fr Oak 1.65 1.65
 Nos. 858-860 (3) 3.05 3.05



Europa 1987 — A358



Nicholas Among the Thorns — A359

Modern architecture: 50rp, Primary school, 1980, Gamprin. 90rp, Parish church, c. 1960, Schellenburg.

1987, Mar. 9 Photo. Perf. 11½x12 Granite Paper
861 A358 50rp multicolored .65 .65
862 A358 90rp multicolored 1.25 1.25

1987, Mar. 9 Perf. 11½ Granite Paper
863 A359 1.10fr multicolored 1.50 1.50
 Nicholas von der Flue (1417-1487), canonized in 1947.



Hereditary Prince Alois — A360



Fish — A361

1987, June 9 Photo. Perf. 14
864 A360 2fr multicolored 2.50 2.50
 No. 864 printed in sheets of 8.

1987, June 9 Photo. Perf. 11½
865 A361 50rp Cottus gobio .60 .60
866 A361 90rp Salmo trutta fario 1.10 1.10
867 A361 1.10fr Thymallus thymallus 1.40 1.40
 Nos. 865-867 (3) 3.10 3.10



Liechtenstein City Palace, Vienna. A362



A363

1987, Sept. 7 Photo. Perf. 11½ Granite Paper
868 A362 35rp Arch .45 .45
869 A362 50rp Entrance .60 .60
870 A362 90rp Staircase 1.10 1.10
 Nos. 868-870 (3) 2.15 2.15

1987, Sept. 7 Perf. 11½
871 A363 1.40fr House of Liechtenstein coat of arms 1.90 1.90
 Purchase of County of Vaduz, 275th anniv.

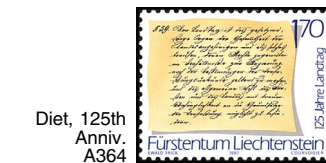

Diet, 125th Anniv. A364

1987, Sept. 7 Perf. 11½
872 A364 1.70fr Constitution of 1862 2.25 2.25



Christmas — A365

The Evangelists, illuminated codices from the Golden Book, c. 1100, Abbey of Pfafers, purportedly made under the direction of monks from Reichenau Is.

Photo. & Engr.

1987, Dec. 7 Perf. 14
873 A365 35rp St. Matthew .30 .30
874 A365 50rp St. Mark .40 .40
875 A365 60rp St. Luke .50 .50
876 A365 90rp St. John .75 .75
 Nos. 873-876 (4) 1.95 1.95



1988 Winter Olympics, Calgary A366

Humorous drawings by illustrator Paul Flora of Austria: 25rp, The Toil of the Cross-country Skier. 90rp, Courageous Pioneer of Skiing. 1.10fr, As Grandfather Used to Ride on a Bobsled.

1987, Dec. 7 Perf. 14x13½
877 A366 25rp multicolored .30 .30
878 A366 90rp multicolored 1.10 1.10
879 A366 1.10fr multicolored 1.40 1.40
 Nos. 877-879 (3) 2.80 2.80
 See Nos. 888-891.



Europa 1988 — A367

Modern communication & transportation.

1988, Mar. 7 Photo. Perf. 11½x12 Granite Paper
880 A367 50rp Satellite dish .65 .65
881 A367 90rp High-speed monorail 1.10 1.10



European Campaign to Protect Undeveloped and Developing Lands — A368

1988, Mar. 7 Perf. 12 Granite Paper
882 A368 80rp Forest preservation 1.00 1.00
883 A368 90rp Layout for village development 1.10 1.10
884 A368 1.70rp Traffic planning 2.00 2.00
 Nos. 882-884 (3) 4.10 4.10
 Balancing nature conservation with natl. development.

Souvenir Sheet



Succession to the Throne — A369

Portraits: a, Crown Prince Hans Adam. b, Prince Alois, successor to the crown prince. c, Prince Franz Josef II, ruler.

Photo. & Engr.

1988, June 6 Perf. 14½x13½
885 A369 Sheet of 3 4.00 4.00
 a. 50rp black, gold & bright blue .65 .65
 b. 50rp black, gold & sage green .65 .65
 c. 2fr black, gold & deep rose 2.50 2.50

North and South Campaign A370



1988, June 6 Photo. Perf. 12x11½
Granite Paper

- 886 A370 50rp Public radio .65 .65
 - 887 A370 1.40fr Adult education 1.75 1.75
- Cultural cooperation with Costa Rica. See Costa Rica Nos. 401-402.

Olympics Type of 1988

Humorous drawings by illustrator Paul Flora of Austria: 50rp, Cycling, 80rp, Gymnastics, 90rp, Running, 1.40fr, Equestrian.

Photo. & Engr.

- 1988, Sept. 5 Perf. 14x13½**
- 888 A366 50rp multicolored .65 .65
 - 889 A366 80rp multicolored 1.00 1.00
 - 890 A366 90rp multicolored 1.10 1.10
 - 891 A366 1.40fr multicolored 1.75 1.75
- Nos. 888-891 (4) 4.50 4.50



Roadside Shrines — A371



Christmas — A372

1988, Sept. 5 Photo. Perf. 11½x12
Granite Paper

- 892 A371 25rp Kaltweh Chapel, Balzers .35 .35
 - 893 A371 35rp Oberdorf, Vaduz, c. 1870 .45 .45
 - 894 A371 50rp Bangstrasse, Ruggell .65 .65
- Nos. 892-894 (3) 1.45 1.45

1988, Dec. 5 Photo. Perf. 11½x12
Granite Paper

- 895 A372 35rp Joseph, Mary .40 .40
 - 896 A372 50rp Christ child .55 .55
 - 897 A372 90rp Adoration of the Magi 1.00 1.00
- Nos. 895-897 (3) 1.95 1.95



The Letter — A373



Europa 1989 — A374

Details of Portrait of Marie-Therese de Lamballe (The Letter), by Anton Hickel (1745-1798): 90rp, Handkerchief and writing materials in open desk. 2fr, Entire painting.

Photo. & Engr.

- 1988, Dec. 5 Perf. 13x13½**
- 898 A373 50rp shown .65 .65
 - 899 A373 90rp multicolored 1.10 1.10
 - 900 A373 2fr multicolored 2.50 2.50
- Nos. 898-900 (3) 4.25 4.25

1989, Mar. 6 Photo. Perf. 11½x12

- Traditional children's games.
- Granite Paper**
- 901 A374 50rp Cat and Mouse .55 .55
 - 902 A374 90rp Stockleverband 1.00 1.00



Josef Gabriel Rheinberger (1839-1901), Composer, and Score — A375

Photo. & Engr.

- 1989, Mar. 6 Perf. 14x13½**
- 903 A375 2.90fr multicolored 3.50 3.50



Fish — A376

1989, June 5 Photo. Perf. 12x11½
Granite Paper

- 904 A376 50rp *Esox lucius* .65 .65
 - 905 A376 1.10fr *Salmo trutta lacustris* 1.40 1.40
 - 906 A376 1.40fr *Noemacheilus barbatulus* 1.75 1.75
- Nos. 904-906 (3) 3.80 3.80



World Wildlife Fund — A377

1989, June 5 Perf. 12
Granite Paper

- 907 A377 25rp *Charadrius dubuis* .30 .30
 - 908 A377 35rp *Hyla arborea* .45 .45
 - 909 A377 50rp *Libelloides coccajus* .65 .65
 - 910 A377 90rp *Putorius putorius* 1.10 1.10
- Nos. 907-910 (4) 2.50 2.50



Mountains A378

1989, Sept. 4 Photo. Perf. 11½
Granite Paper

- 911 A378 50rp Falknis .60 .60
 - 912 A378 75rp Plasteikopf .90 .90
 - 913 A378 80rp Naalkopf .95 .95
 - 914 A378 1.50fr Garsellitum 1.75 1.75
- Nos. 911-914 (4) 4.20 4.20

See Nos. 930-939.

Folklore Type of 1983

Autumn activities: 35rp, Alpine herdsman and flock return from pasture. 50rp, Shucking corn. 80rp, Cattle market.

Photo. & Engr.

- 1989, Sept. 4 Perf. 14**
- 915 A325 35rp multicolored .40 .40
 - 916 A325 50rp multicolored .60 .60
 - 917 A325 80rp multicolored .95 .95
- Nos. 915-917 (3) 1.95 1.95



Christmas A379

Details of the triptych *Adoration of the Magi*, by Hugo van der Goes (50rp) and student

(35rp, 90rp), late 15th cent.: 35rp, Melchior and Balthazar. 50rp, Caspar and holy family. 90rp, Donor with St. Stephen.

1989, Dec. 4 Perf. 13½
Size of 35rp and 90rp: 23x41mm

- 918 A379 35rp multicolored .45 .45
 - 919 A379 50rp shown .60 .60
 - 920 A379 90rp multicolored 1.10 1.10
- Nos. 918-920 (3) 2.15 2.15



Minerals A380

1989, Dec. 4 Perf. 13½x13

- 921 A380 50rp Scepter quartz .55 .55
 - 922 A380 1.10fr Pyrite ball 1.25 1.25
 - 923 A380 1.50fr Calcite 1.65 1.65
- Nos. 921-923 (3) 3.45 3.45



Europa 1990 — A381



Postage Stamps, 150th Anniv. — A382

Post offices.

1990, Mar. 5 Photo. Perf. 11½x12
Granite Paper

- 924 A381 50rp shown .60 .60
- 925 A381 90rp Modern p.o. 1.10 1.10

1990, Mar. 5 Perf. 11½
Granite Paper

- 926 A382 1.50fr Penny Black 1.65 1.65



1990 World Cup Soccer Championships, Italy — A383

1990, Mar. 5 Granite Paper Perf. 12

- 927 A383 2fr multicolored 2.50 2.50



Princess Gina A384

1990, June 5 Litho. Perf. 11½
Granite Paper

- 928 A384 2fr shown 2.75 2.75
 - 929 A384 3fr Prince Franz Joseph II 4.00 4.00
- 1st anniv. of death.

Mountains Type of 1989

1990-93 Granite Paper

- 930 A378 5rp Augstenberg .20 .20
 - 931 A378 10rp Hahnenspiel .20 .20
 - 933 A378 35rp Nospitz .50 .50
 - 933A A378 40rp Ochsenkopf .50 .50
 - 934 A378 45rp Drei Schwestern .60 .60
 - 935 A378 60rp Kuhgrat .90 .90
 - 936 A378 70rp Galinakopf .95 .95
 - 938 A378 1fr Schonberg 1.25 1.25
 - 939 A378 1.20fr Bleikatum 1.75 1.75
 - 940 A378 1.60fr Schwarzhorn 2.00 2.00
 - 941 A378 2fr Scheienkopf 2.50 2.50
- Nos. 930-941 (11) 11.35 11.35

Issued: 5, 45, 70rp, 1fr, 6/5; 10, 35, 60rp, 1.20fr, 9/3; 40rp, 6/3/91; 1.60fr, 3/2/92; 2fr, 3/1/93.

This is an expanding set. Numbers will change if necessary.



A385



A386

Paintings by Benjamin Steck (1902-1981).

Photo. & Engr.

- 1990, June 5 Perf. 14**
- 942 A385 50rp shown .65 .65
 - 943 A385 80rp Fruit, dish 1.00 1.00
 - 944 A385 1.50fr Basket, fruit, stein 2.00 2.00
- Nos. 942-944 (3) 3.65 3.65

Photo. & Engr.

- 1990, Sept. 3 Perf. 13x13½**
- Game birds.
- 945 A386 25rp Pheasant .35 .35
 - 946 A386 50rp Blackcock .65 .65
 - 947 A386 2fr Mallard duck 2.75 2.75
- Nos. 945-947 (3) 3.75 3.75



European Postal Communications, 500th Anniv. — A387

1990, Dec. 3 Perf. 13½x14

- 948 A387 90rp multicolored 1.25 1.25



A388



A389

Christmas (Lenten Cloth of Bendern): 35rp, The Annunciation. 50rp, Birth of Christ. 90rp, Adoration of the Magi.

1990, Dec. 3 Photo. Perf. 12
Granite Paper

- 949 A388 35rp multicolored .50 .50
 - 950 A388 50rp multicolored .70 .70
 - 951 A388 90rp multicolored 1.25 1.25
- Nos. 949-951 (3) 2.45 2.45

Photo. & Engr.

1990, Dec. 3 Perf. 14

Holiday Customs: 35rp, St. Nicholas Visiting Children on Feast of St. Nicholas. 50rp, Waking "sleepyheads" on New Year's Day. 1.50fr, Good wishes on New Year's Day.

- 952 A389 35rp multicolored .45 .45
 - 953 A389 50rp multicolored .65 .65
 - 954 A389 1.50fr multicolored 2.00 2.00
- Nos. 952-954 (3) 3.10 3.10



Europa — A390

Designs: 50rp, Telecommunications satellite, Olympus I. 90rp, Weather satellite, Meteosat.

1991, Mar. 4 Photo. Perf. 11½
Granite Paper

955 A390 50rp multicolored .65 .65
956 A390 90rp multicolored 1.25 1.25

St. Ignatius of Loyola (1491-1556), Founder of Jesuit Order — A391



90rp, Wolfgang Amadeus Mozart.

1991, Mar. 4 Perf. 11½
Granite Paper

957 A391 80rp multicolored 1.10 1.10
958 A391 90rp multicolored 1.25 1.25



A392



A393

1991, Mar. 4 Perf. 11½
Granite Paper

959 A392 2.50fr multicolored 3.50 3.50
UN membership, 1990.

1991, June 3 Photo. Perf. 11½

Paintings: 50rp, Maloja, by Giovanni Giacometti. 80rp, Rheintal, by Ferdinand Gehr. 90rp, Bergell, by Augusto Giacometti. 1.10fr, Hoher Kasten, by Hedwig Scherrer.

Granite Paper

960 A393 50rp multicolored .60 .60
961 A393 80rp multicolored .95 .95
962 A393 90rp multicolored 1.00 1.00
963 A393 1.10fr multicolored 1.40 1.40
Nos. 960-963 (4) 3.95 3.95

Swiss Confederation, 700th anniv.



Military Uniforms A394

Designs: 50rp, Non-commissioned officer, private. 70rp, Uniform tunic, trunk. 1fr, Sharpshooters, officer and private.

Photo. & Engr.

1991, June 3 Perf. 13½x14

964 A394 50rp multicolored .60 .60
965 A394 70rp multicolored .85 .85
966 A394 1fr multicolored .95 .95
Nos. 964-966 (3) 2.40 2.40

Last action of Liechtenstein's military, 1866 (70rp).



Princess Marie — A395

Photo. & Engr.

1991, Sept. 2 Perf. 13x13½

967 A395 3fr shown 3.75 3.75
968 A395 3.40fr Prince Hans-Adam II 4.25 4.25



LIBA 92, Natl. Philatelic Exhibition A396

1991, Sept. 2 Photo. Perf. 11½
Granite Paper

969 A396 90rp multicolored 1.10 1.10



A397



A398

Christmas (Altar of St. Mamertus Chapel, Triesen): 50rp, Mary. 80rp, Madonna and Child. 90rp, Angel Gabriel.

Photo. & Engr.

1991, Dec. 2 Perf. 13½x14

970 A397 50rp multicolored .70 .70
971 A397 80rp multicolored 1.10 1.10
972 A397 90rp multicolored 1.25 1.25
Nos. 970-972 (3) 3.05 3.05

1991, Dec. 2 Photo. Perf. 11½x12

1992 Winter Olympics, Albertville: 70rp, Cross-country skiers, doping check. 80rp, Hockey players, good sportsmanship. 1.60rp, Downhill skier, safety precautions.

Granite Paper

973 A398 70rp multicolored .95 .95
974 A398 80rp multicolored 1.10 1.10
975 A398 1.60fr multicolored 2.25 2.25
Nos. 973-975 (3) 4.30 4.30

1992, Mar. 2 Photo. Perf. 11½

1992 Summer Olympics, Barcelona: 50rp, Women's relay, drugs, broken medal. 70rp, Cycling, safety precautions. 2.50fr, Judo, good sportsmanship.

Granite Paper

976 A398 50rp multicolored .65 .65
977 A398 70rp multicolored .90 .90
978 A398 2.50fr multicolored 3.25 3.25
Nos. 976-978 (3) 4.80 4.80

Discovery of America, 500th Anniv. A400



1992, Mar. 2 Perf. 13½x14
Granite Paper

979 A400 80rp shown 1.00 1.00
980 A400 90rp New York skyline 1.25 1.25
Europa.



Postillion Blowing Horn — A401



Clown in Envelope A402

Designs: No. 982, Postillion delivering valentine. No. 984, Wedding violinist.

Photo. & Engr.

1992, June 1 Perf. 14x13½

981 A401 50rp multicolored .65 .65
982 A401 50rp multicolored .65 .65

Photo.

Perf. 12½

Granite Paper

983 A402 50rp multicolored .65 .65
984 A402 50rp multicolored .65 .65
Nos. 981-984 (4) 2.60 2.60

Souvenir Sheet



Prince Hans-Adam and Princess Marie, 25th Wedding Anniv. — A403

Designs: a, 2fr, Coat of Arms of Liechtenstein-Kinsky Alliance. b, 2.50fr, Prince Hans-Adam and Princess Marie.

1992, June 1 Perf. 11½
Granite Paper

985 A403 Sheet of 2, #a.-b. 5.75 5.75



Ferns — A404

40rp, Blechnum spicant. 50rp, Asplenium trichomanes. 70rp, Phyllitis scolopendrium. 2.50fr, Asplenium ruta-muraria.

Photo. & Engr.

1992, Sept. 7 Perf. 14

986 A404 40rp multicolored .65 .65
987 A404 50rp multicolored .75 .75
988 A404 70rp multicolored 1.10 1.10
989 A404 2.50fr multicolored 4.00 4.00
Nos. 986-989 (4) 6.50 6.50

Creation of Vaduz County, 650th Anniv. A405



1992, Sept. 7 Perf. 13½x14
990 A405 1.60fr multicolored 2.50 2.50



Christmas A406



Hereditary Prince Alois A407

Scenes in Triesen: 50rp, Chapel, St. Mamertus. 90rp, Nativity scene, St. Gallus Church. 1.60rp, St. Mary's Chapel.

1992, Dec. 7 Photo. Perf. 11½
Granite Paper

991 A406 50rp multicolored .60 .60
992 A406 90rp multicolored 1.10 1.10
993 A406 1.60fr multicolored 2.00 2.00
Nos. 991-993 (3) 3.70 3.70

Photo. & Engr.

1992, Dec. 7 Perf. 13x13½
994 A407 2.50fr multicolored 3.50 3.50



A408



A409

Europa (Contemporary paintings): 80rp, 910805, by Bruno Kaufmann. 1fr, The Little Blue, by Evi Kliemand.

1993, Mar. 1 Photo. Perf. 11½x12
Granite Paper

995 A408 80rp multicolored 1.00 1.00
996 A408 1fr multicolored 1.25 1.25

1993, Mar. 1 Perf. 11½

Paintings by Hans Gantner (1853-1914): 50rp, Chalets in Steg and Naafkopf. 60rp, Sass Mountain with Hunting Lodge. 1.80fr, Red House in Vaduz.

Granite Paper

997 A409 50rp multicolored .65 .65
998 A409 60rp multicolored .75 .75
999 A409 1.80fr multicolored 2.25 2.25
Nos. 997-999 (3) 3.65 3.65



Tibetan Art — A410

60rp, Detail from Thangka painting, Tale of the Ferryman. 80rp, Religious dance mask. 1fr, Detail from Thangka painting, The Tale of the Fish.

1993, June 7 Photo. Perf. 11½
Granite Paper

1000 A410 60rp multicolored .75 .75
1001 A410 80rp multicolored 1.00 1.00
1002 A410 1fr multicolored 1.25 1.25
Nos. 1000-1002 (3) 3.00 3.00



A411



A412

1993, June 7 **Perf. 11½x12**
Granite Paper
 1003 A411 1.80fr Tree of life 2.25 2.25
 Church Missionary Work.

Photo. & Engr.
1993, June 7 **Perf. 14x13½**
 Contemporary painting: Black Hatter, by Friedensreich Hundertwasser.
 1004 A412 2.80fr multicolored 3.50 3.50

Souvenir Sheet



Marriage of Hereditary Prince Alois and Duchess Sophie of Bavaria, July 3—A413

1993, June 7 **Photo.** **Perf. 11½**
Granite Paper
 1005 A413 4fr multicolored 5.25 5.25



Wild Animals—A414



Meadow Plants—A415

Photo. & Engr.
1993, Sept. 6 **Perf. 13x13½**
 1006 A414 60rp Badger .80 .80
 1007 A414 80rp Marten 1.00 1.00
 1008 A414 1fr Fox 1.25 1.25
 Nos. 1006-1008 (3) 3.05 3.05

1993, Sept. 6
 1009 A415 50rp Origanum vulgare .65 .65
 1010 A415 60rp Salvia pratensis .80 .80
 1011 A415 1fr Seseli annuum 1.25 1.25
 1012 A415 2.50fr Prunella grandiflora 3.25 3.25
 Nos. 1009-1012 (4) 5.95 5.95
 See Nos. 1056-1059.

Christmas—A416



A417

Calligraphic Christmas texts by: 60rp, Rainer Maria Rilke. 80rp, Th. Friedrich. 1fr, Rudolph Alexander Schroder.

1993, Dec. 6 **Photo.** **Perf. 11½x12**
Granite Paper
 1013 A416 60rp multicolored .80 .80
 1014 A416 80rp multicolored 1.00 1.00
 1015 A416 1fr multicolored 1.25 1.25
 Nos. 1013-1015 (3) 3.05 3.05

1993, Dec. 6
Granite Paper
 1016 A417 60rp Ski jump .80 .80
 1017 A417 80rp Slalom skiing 1.00 1.00
 1018 A417 2.40fr Bobsled 3.00 3.00
 Nos. 1016-1018 (3) 4.80 4.80
 1994 Winter Olympics, Lillehammer.



Anniversaries and Events
 A418



A419



A420

1994, Mar. 7 **Photo.** **Perf. 11½**
Granite Paper
 1019 A418 60rp multicolored .75 .75
 1020 A419 1.80fr multicolored 2.25 2.25
 1021 A420 2.80fr multicolored 3.50 3.50
 Nos. 1019-1021 (3) 6.50 6.50

Principality of Liechtenstein, 275th anniv. (#1019). Intl. Olympic Committee, cent. (#1020). 1994 World Cup Soccer Championships, US (#1021).



Alexander von Humboldt (1769-1859)
 A421

Europa: 80rp, Vultur gryphus. 1fr, Rhexia cardinalis.

Photo. & Engr.
1994, Mar. 7 **Perf. 13x13½**
 1022 A421 80rp multicolored 1.00 1.00
 1023 A421 1fr multicolored 1.25 1.25



Mobile, by Jean Tinguely (1925-91)
 A422

Photo. & Engr.
1994, June 6 **Perf. 13½x14**
 1024 A422 4fr multicolored 5.50 5.50



Letter Writing—A423

1994, June 6 **Photo.** **Perf. 12½**
Granite Paper
 1025 A423 60rp Elephant .80 .80
 1026 A423 60rp Cherub .80 .80
 1027 A423 60rp Pig .80 .80
 1028 A423 60rp Dog .80 .80
 Nos. 1025-1028 (4) 3.20 3.20



Life Cycle of Grape Vine
 A424

Designs: No. 1029, Spring, vine beginning to flower. No. 1030, Summer, green grapes on vine. No. 1031, Autumn, ripe grapes ready for harvest. No. 1032, Winter, bare vine in snow.

1994, Sept 5 **Photo.** **Perf. 11½**
Granite Paper
 1029 A424 60rp multicolored .80 .80
 1030 A424 60rp multicolored .80 .80
 1031 A424 60rp multicolored .80 .80
 1032 A424 60rp multicolored .80 .80
 a Block of 4, #1029-1032 3.25 3.25

No. 1032a is continuous design.



Minerals
 A425

Photo. & Engr.
1994, Sept. 5 **Perf. 13½x12½**
 1033 A425 60rp Strontianite .80 .80
 1034 A425 80rp Faden quartz 1.10 1.10
 1035 A425 3.50fr Ferrous dolomite 4.75 4.75
 Nos. 1033-1035 (3) 6.65 6.65



A426



A427

Christmas contemporary art, by Anne Frommelt: 60rp, The True Light. 80rp, Peace on Earth. 1fr, See the House of God.

1994, Dec. 5 **Photo.** **Perf. 11½**
Granite Paper
 1036 A426 60rp multicolored .90 .90
 1037 A426 80rp multicolored 1.25 1.25
 1038 A426 1fr multicolored 1.50 1.50
 Nos. 1036-1038 (3) 3.65 3.65

Photo. & Engr. **Perf. 14**
 The Four Elements, by Ernst Steiner.
 1039 A427 60rp Earth .90 .90
 1040 A427 80rp Water 1.25 1.25
 1041 A427 1fr Fire 1.50 1.50
 1042 A427 2.50fr Air 4.00 4.00
 Nos. 1039-1042 (4) 7.65 7.65



Peace and Freedom
 A428

Europa: 80rp, 1fr, Excerpts from speeches of Prince Franz Josef II.

1995, Mar. 6 **Photo.** **Perf. 11½**
Granite Paper
 1043 A428 80rp multicolored 1.25 1.25
 1044 A428 1fr multicolored 1.65 1.65



A429



Anniversaries and Events
 A430 A431

60rp, Princess Marie, Bosnian children.

1995, Mar. 6
Granite Paper
 1045 A429 60rp multicolored .95 .95
 1046 A430 1.80fr multicolored 3.00 3.00
 1047 A431 3.50fr multicolored 5.50 5.50
 Nos. 1045-1047 (3) 9.45 9.45

Liechtenstein Red Cross, 50th anniv. (#1045). UN, 50th anniv. (#1046). The Alps, European Landscape of the Year 1995-96 (#1047).



Falknis Group, by Anton Frommelt (1895-1975)
 A432

Paintings: 80rp, Three Oaks. 4.10fr, Rhine below Triesen.

1995, June 6 **Photo.** **Perf. 12**
Granite Paper
 1048 A432 60rp multicolored 1.00 1.00
 1049 A432 80rp multicolored 1.40 1.40
 1050 A432 4.10fr multicolored 7.25 7.25
 Nos. 1048-1050 (3) 9.65 9.65



Letter Writing—A433

No. 1051, Girl, boy building heart with bricks. No. 1052, Boy, girl bandaging sunflower. No. 1053, Girl, boy & rainbow. No. 1054, Boy in hot air balloon delivering letter to girl.

1995, June 6 Perf. 12½
Granite Paper

1051	A433	60rp	multicolored	1.00	1.00
1052	A433	60rp	multicolored	1.00	1.00
1053	A433	60rp	multicolored	1.00	1.00
1054	A433	60rp	multicolored	1.00	1.00
a. Vert. strip of 4, #1051-1054 + label				4.00	4.00



Liechtenstein-Switzerland Postal Relationship — A434

Litho. & Engr.

1995, Sept. 5 Perf. 13½
1055 A434 60rp multicolored 1.00 1.00

See Switzerland No. 960. No. 1055 and Switzerland No. 960 are identical. This issue was valid for postage in both countries.

Plant Type of 1993

Photo. & Engr.

1995, Sept. 5 Perf. 13x13½

1056	A415	60rp	Arnica montana	1.00	1.00
1057	A415	80rp	Urtica dioica	1.40	1.40
1058	A415	1.80fr	Valeriana officinalis	3.00	3.00
1059	A415	3.50fr	Ranunculus ficaria	6.00	6.00
Nos. 1056-1059 (4)				11.40	11.40



A435



A436

Paintings by Lorenzo Monaco: 60rp, Angel kneeling, facing right. 80rp, Madonna and Child, two angels at her feet. 1fr, Angel kneeling, facing left.

1995, Dec. 4 Perf. 14½x13½
Photo. & Engr.

1060	A435	60rp	multicolored	1.00	1.00
1061	A435	80rp	multicolored	1.40	1.40
1062	A435	1fr	multicolored	1.75	1.75
Nos. 1060-1062 (3)				4.15	4.15

Christmas.

1995, Dec. 4

Painting: 4fr, Lady with Lap Dog, by Paul Wunderlich.

1063	A436	4fr	multicolored	6.75	6.75
------	------	-----	--------------	------	------



Bronze Age in Europe — A437

1996, Mar. 4 Photo. Perf. 11½
Granite Paper

1064	A437	90rp	Crucible, pin	1.50	1.50
------	------	------	---------------	------	------



Countess Nora Kinsky (1888-1923), Nurse, Mother of Princess Gina — A438

Profile and: 90rp, Mar. 7, 1917 diary entry. 1.10fr, Feb. 28, 1917 diary entry.

1996, Mar. 4 Perf. 11½
Granite Paper

1065	A438	90rp	multicolored	1.50	1.50
1066	A438	1.10fr	multicolored	1.75	1.75



Paintings of Village Views, by Marianne Siegl, Based on Sketches by Otto Zeiller A439

10rp, Eschen. 20rp, Farmhouse, St. Joseph's Chapel, Planken. 80rp, Farmhouse, Ruggell. 1fr, Postal auxiliary office, Nendeln. 1.20fr, Buildings, Triesen. 1.30fr, Upper Village, Triesen. 1.70fr, St. Theresa's Church, Schaanwald. 2fr, Rural houses, barns, Gamprin. 4fr, Parish Church, center of village, Triesenberg. 5fr, Vaduz Castle.

1996-99 Photo. Perf. 12

Granite Paper					
1068	A439	10rp	multicolored	.20	.20
1069	A439	20rp	multicolored	.30	.30
1070	A439	80rp	multicolored	1.10	1.10
1071	A439	1fr	multicolored	1.40	1.40
1072	A439	1.20fr	multicolored	1.75	1.75
1073	A439	1.30fr	multicolored	1.75	1.75
1074	A439	1.70fr	multicolored	2.25	2.25
1075	A439	2fr	multicolored	2.70	2.70
1076	A439	4fr	multicolored	5.25	5.25
1077	A439	5fr	multicolored	8.25	8.25
Nos. 1068-1077 (10)				24.95	24.95

Issued: 10rp, 5fr, 3/4/96; 20rp, 1.30fr, 1.70fr, 3/3/97; 2fr, 4fr, 6/2/98; 80rp, 1fr, 1.20fr, 3/1/99. See Nos. 1167-1174.

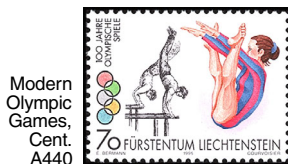

Modern Olympic Games, Cent. A440

1996, June 3 Photo. Perf. 11½

Granite Paper					
1079	A440	70rp	Gymnastics	1.10	1.10
1080	A440	90rp	Hurdles	1.50	1.50
1081	A440	1.10fr	Cycling	1.75	1.75
Nos. 1079-1081 (3)				4.35	4.35



Ferdinand Gehr, 100th Birthday A441

Various paintings of flowers.

1996, June 3 Perf. 11½
Granite Paper

1083	A441	70rp	multicolored	1.10	1.10
1084	A441	90rp	multicolored	1.50	1.50
1085	A441	1.10fr	multicolored	1.75	1.75

Size: 33x23mm					
1086	A441	1.80fr	multicolored	3.00	3.00
Nos. 1083-1086 (4)				7.35	7.35



Austria, Millennium A442

Photo. & Engr.

1996, Sept. 2 Perf. 13½
1087 A442 90rp multicolored 1.50 1.50



New Constitution, 75th Anniv. — A443

Litho., Engr. & Embossed

1996, Sept. 2 Perf. 14
1088 A443 10fr Natl. arms 16.50 16.50



A444



A445

Paintings by Russian Artist, Eugen Zotov (1881-1953): 70rp, "Country Estate in Poltava." 1.10fr, "Three Bathers in a Park in Berlin." 1.40fr, "View of Vaduz."

Photo. & Engr.

1996, Dec. 2 Perf. 14
1089 A444 70rp multicolored 1.10 1.10
1090 A444 1.10fr multicolored 1.75 1.75
1091 A444 1.40fr multicolored 2.25 2.25
Nos. 1089-1091 (3) 5.10 5.10

1996, Dec. 2

Christmas: Illuminated manuscripts, symbols of the Evangelists.

1092	A445	70rp	Matthew	1.10	1.10
1093	A445	90rp	Mark	1.40	1.40
1094	A445	1.10fr	Luke	1.75	1.75
1095	A445	1.80fr	John	3.00	3.00
Nos. 1092-1095 (4)				7.25	7.25



A446



A447

Photo. & Engr.

1997, Mar. 3 Perf. 13½
1096 A446 70rp multicolored .95 .95
Franz Schubert (1797-1828), composer.

1997, Mar. 3 Photo. Perf. 12

Europa, Liechtenstein Myths: 90rp, Wild Gnomes. 1.10fr, Foal of Planken.

Granite Paper

1097	A447	90rp	multicolored	1.25	1.25
1098	A447	1.10fr	multicolored	1.50	1.50

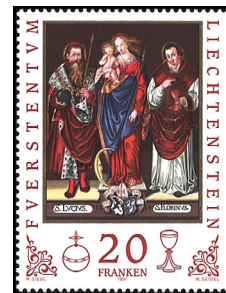

St. Lucius, Virgin Mary Holding Infant Jesus, St. Florin, by Gabriel Dreher A448

Photo. & Engr.

1997, June 2 Perf. 13½x13
1099 A448 20fr multicolored 30.00 30.00



A449



A450

Painting, "Jeune Fille en Fleur," by Enrico Baj.

1997, Aug. 22 Photo. Perf. 11½

Granite Paper

1100	A449	70rp	multicolored	.95	.95
------	------	------	--------------	-----	-----

Photo. & Engr.

1997, Aug. 22 Perf. 14

Mushrooms: 70rp, Phaeolepiota aurea. 90rp, Helvella silvicola. 1.10fr, Aleuria aurantia.

1101	A450	70rp	multicolored	.95	.95
1102	A450	90rp	multicolored	1.20	1.20
1103	A450	1.10fr	multicolored	1.50	1.50
Nos. 1101-1103 (3)				3.65	3.65



Railway in Liechtenstein, 125th Anniv. — A451

Train stations: 70rp, Schaanwald. 90rp, Nendeln. 1.80fr, Schaan-Vaduz.

1997, Aug. 22 Photo. Perf. 11½

Granite Paper

1104	A451	70rp	multicolored	.95	.95
1105	A451	90rp	multicolored	1.20	1.20
1106	A451	1.80fr	multicolored	2.40	2.40
Nos. 1104-1106 (3)				4.55	4.55



Christmas Tree Decorations A452

Photo. & Engr.

1997, Dec. 1 **Perf. 14**
 1107 A452 70rp shown 1.00 1.00
 1108 A452 90rp Bell 1.25 1.25
 1109 A452 1.10fr Oval with pointed ends 1.50 1.50
 Nos. 1107-1109 (3) 3.75 3.75



A453



A454

Skiing, 1998 Winter Olympic Games, Nagano.

1997, Dec. 1 **Perf. 12½**

Granite Paper

1110 A453 70rp Cross-country 1.00 1.00
 1111 A453 90rp Slalom 1.25 1.25
 1112 A453 1.80fr Downhill 2.50 2.50
 Nos. 1110-1112 (3) 4.75 4.75

1998, Mar. 2 **Photo.** **Perf. 12**

Contemporary Art, Paintings by Heinz Mack: No. 1113, Verano (Der Sommer), No. 1114, Hommage An Liechtenstein, No. 1115, Zwischen Tag Und Traum, No. 1116, Salute Chicolo.

Granite Paper

1113 A454 70rp multicolored .95 .95
 1114 A454 70rp multicolored .95 .95
 1115 A454 70rp multicolored .95 .95
 1116 A454 70rp multicolored .95 .95
 a. Block of strip of 4, #1113-1116 3.80 3.80



Festivals
A455

Europa: 90rp, National holiday. 1.10fr, Festival of the Musical Societies.

1998, Mar. 2

Granite Paper

1117 A455 90rp multicolored 1.25 1.25
 1118 A455 1.10fr multicolored 1.50 1.50



Customs Treaty with Switzerland, 75th Anniv. — A456

1998, Mar. 2

Granite Paper

1119 A456 1.70fr multicolored 2.25 2.25



1998 World Cup Soccer Championships, France — A457

1998, Mar. 2

Granite Paper

1120 A457 1.80fr multicolored 2.50 2.50



Letter Writing — A458

Clown: No. 1121, With woman. No. 1122, Holding four leaf clovers. No. 1123, Tipping hat. No. 1124, Holding paper with heart.

Photo. & Engr.

1998, June 2 **Perf. 14**
 1121 A458 70rp multicolored .95 .95
 1122 A458 70rp multicolored .95 .95
 1123 A458 70rp multicolored .95 .95
 1124 A458 70rp multicolored .95 .95
 a. Strip of 4, #1121-1124 3.80 3.80



1848 Protest March
A459

1998, Sept. 7 **Photo.** **Perf. 12**

Granite Paper

1125 A459 1.80fr multicolored 2.50 2.50



A460



A461

Traditional Crafts: 90rp, Cooper's tools, tub, 2.20fr, Wooden shoemaker's tools, clog, 3.50fr, Cartwright's tools, wheel.

1998, Sept. 7

Granite Paper

1126 A460 90rp multicolored 1.25 1.25
 1127 A460 2.20fr multicolored 3.00 3.00
 1128 A460 3.50fr multicolored 4.75 4.75
 Nos. 1126-1128 (3) 9.00 9.00

Photo. & Engr.

1998, Dec. 7 **Perf. 14**

Christmas (Nativity Scene in high relief): 70rp, Soldier, Virgin Mary. 90rp, Entire nativity scene. 1.10fr, Joseph, donkey.

1129 A461 70rp multicolored 1.00 1.00
 1130 A461 90rp multicolored 1.25 1.25
 1131 A461 1.10fr multicolored 1.60 1.60
 Nos. 1129-1131 (3) 3.85 3.85

No. 1130 is 34x26mm.



Preservation of Historic Sites — A462

Older buildings, Hinterschellengerg: 90rp, Guest house. 1.70fr, St. George's Chapel, vert. 1.80fr, Farmhouse.

1998, Dec. 7 **Photo.** **Perf. 11½**

Granite Paper

1132 A462 90rp multicolored 1.25 1.25
 1133 A462 1.70fr multicolored 2.50 2.50
 1134 A462 1.80fr multicolored 2.50 2.50
 Nos. 1132-1134 (3) 6.25 6.25



A463



A464

1998, Dec. 7

Granite Paper

1135 A463 2.80fr multicolored 4.00 4.00
 Telephone in Liechtenstein, cent.

1999, Mar. 1 **Photo.** **Perf. 11½x12**

Europa (Conservation Areas): 90rp, Snake, Schwabbrünnen-Aescher marshland. 1.10fr, Bird, Ruggell marsh.

Granite Paper

1136 A464 90rp multicolored 1.25 1.25
 1137 A464 1.10fr multicolored 1.50 1.50

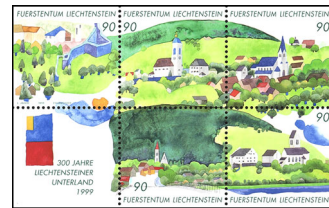

Unterland, 300th Anniv. — A465

Continuous scene of villages: a, Schellenberg, buildings, fortress. b, Mauren, domed steeple on church. c, Eschen, church, houses. d, Ruggell, road leading into village. e, Gamprin, gray-roofed buildings, church.

1999, Mar. 1 **Perf. 12**

Granite Paper

1138 A465 Sheet of 5 + label 6.25 6.25
 a-e. 90rp any single 1.25 1.25



Anniversaries
A466

Stylized designs: No. 1139, Council of Europe 50th anniv. emblem. No. 1140, Bird holding letter. No. 1141, Hand holding heart.

1999, May 25 **Photo.** **Perf. 11½x12**

Granite Paper

1139 A466 70rp multicolored .95 .95
 1140 A466 70rp multicolored .95 .95
 1141 A466 70rp multicolored .95 .95
 Nos. 1139-1141 (3) 2.85 2.85

No. 1140, UPU, 125th anniv. No. 1141, Caritas Liechtenstein, 75th anniv.



8th Games of the Small European States
A467

1999, May 25

Granite Paper

1142 A467 70rp Judo .95 .95
 1143 A467 70rp Swimming .95 .95
 1144 A467 70rp Javelin .95 .95
 1145 A467 90rp Volleyball 1.25 1.25
 1146 A467 90rp Squash 1.25 1.25
 1147 A467 90rp Tennis 1.25 1.25
 1148 A467 90rp Table tennis 1.25 1.25
 1149 A467 90rp Cycling 1.25 1.25
 1150 A467 90rp Shooting 1.25 1.25
 Nos. 1142-1150 (9) 10.35 10.35



Johann Wolfgang von Goethe (1749-1832), Poet — A468

Quotations and scenes from Faust: 1.40fr, "Grey, dear friend, is all theory and green the golden tree of life." 1.70fr, "I'll take the wager!...Done! And again, and again!"

Photo. & Engr.

1999, Sept. 9 **Perf. 14**

1151 A468 1.40fr multicolored 1.90 1.90
 1152 A468 1.70fr multicolored 2.25 2.25



Paintings by Eugen Verling (1891-1968)
A469

Designs: 70rp, Herrengasse. 2fr, Old Vaduz with Castle. 4fr, House in Fürst-Franz-Josef-Strasse, Vaduz.

1999, Sept. 9

1153 A469 70rp multicolored .95 .95
 1154 A469 2fr multicolored 2.75 2.75
 1155 A469 4fr multicolored 5.50 5.50
 Nos. 1153-1155 (3) 9.20 9.20



A470



A471

Walser house identification marks.

1999, Dec. 6 **Photo.** **Perf. 11½**

Granite Paper

1156 A470 70rp Door mark .90 .90
 1157 A470 90rp Picture mark 1.10 1.10
 1158 A470 1.80fr Axe mark 2.40 2.40
 Nos. 1156-1158 (3) 4.40 4.40

Photo. & Engr.

1999, Dec. 6 **Perf. 13½**

1159 A471 3.60fr multicolored 4.75 4.75
 Johann Gutenberg, inventor of letterpress printing.



Christmas Paintings by Joseph Walsler
A472

1999, Dec. 6 **Perf. 13½x14¼**

1160 A472 70rp The Annunciation .90 .90
 1161 A472 90rp Nativity 1.10 1.10
 1162 A472 1.10fr Presentation of Jesus 1.40 1.40
 Nos. 1160-1162 (3) 3.40 3.40

Souvenir Sheet



Millennium — A473

Designs: 70rp, The Adoration of the Shepherds, by Matthias Stomer. 1.10fr, The Magi, by Ferdinand Gehr.

2000, Jan. 1 Photo. Perf. 12
Granite Paper

1163 Sheet of 2 2.25 2.25
a. A473 70rp multi .85 .85
b. A473 1.10fr multi 1.40 1.40

Christianity, 2000th anniv.



Creation of Liechtenstein Post, Ltd. — A474

2000, Jan. 1 Perf. 11½
Granite Paper

1164 A474 90rp multi 1.10 1.10

Village Views Type of 1996

Designs: 50rp, Church and vicarage, Ruggell. 60rp, Chapel of St. Peter, Balzers. 70rp, Parish church, Schellenberg. 1.10fr, Holy Cross Chapel, Eschen. 1.40fr, Farmhouse, parish church, Mauren. 1.80fr, Chapel of Peace, Malbun. 1.90fr, Tower of Church of St. Lawrence, Schaan. 2.20fr, Höfle District, Balzers. 4.50fr, Church mound, Bendern.

2000-01 Photo. Perf. 11½
Granite Paper

1167 A439 50rp multi .60 .60
1168 A439 60rp multi .75 .75
1169 A439 70rp multi .85 .85
1171 A439 1.10fr multi 1.40 1.40
1172 A439 1.40fr multi 1.75 1.75
1173 A439 1.80fr multi 2.25 2.25
1174 A439 1.90fr multi 2.25 2.25
1175 A439 2.20fr multi 2.60 2.60
1175A A439 4.50fr multi 5.50 5.50
Nos. 1167-1175A (9) 17.95 17.95

Issued: 70rp, 1.80fr, 2.20fr, 4.50fr, 6/5/01.
This in an expanding set. Numbers may change.



"Gods Once Walked" Exhibition at Vaduz Museum of Art — A475

Designs: 70rp, Mars and Rhea Silvia, by Peter Paul Rubens. 1.80fr, Cupid With Soap Bubble, by Rembrandt.

Photo. & Engr.

2000, Mar. 6 Perf. 13½x12¼
1176 A475 70rp multi .85 .85
1177 A475 1.80fr multi 2.25 2.25

Europa, 2000

Common Design Type

2000, May 9 Photo. Perf. 11½x11¼
Granite Paper

1178 CD17 1.10fr multi 1.25 1.25



Expo 2000, Hanover — A476

Art by Friedensreich Hundertwasser: 70rp, Fragrance of Humus. 90rp, Do Not Wait Houses - Move. 1.10fr, The Car: A Drive Towards Nature and Creation.

Photo. & Engr.

2000, May 9 Perf. 14¼x13½
1179 A476 70rp multi .80 .80
1180 A476 90rp multi 1.00 1.00
1181 A476 1.10fr multi 1.25 1.25
Nos. 1179-1181 (3) 3.05 3.05



Images of Peace A477

Art by mouth and foot painters: 1.40fr, Dove of Peace, by Antonio Martini. 1.70fr, Universal Peace, by Alberto Alvarez. 2.20fr, Rainbow, by Eichi Minami.

2000, May 9 Photo. Perf. 11½x11¼
1182 A477 1.40fr multi 1.60 1.60
1183 A477 1.70fr multi 1.90 1.90
1184 A477 2.20fr multi 2.50 2.50
Nos. 1182-1184 (3) 6.00 6.00



2000 Summer Olympics, Sydney A478

Designs: 80rp, Koalas on rings. 1fr, High jump by kangaroo joey. 1.30fr, Emus racing. 1.80fr, Platypuses swimming.

2000, Sept. 4 Photo. Perf. 11½
Granite Paper

1185 A478 80rp multi .95 .95
1186 A478 1fr multi 1.10 1.10
1187 A478 1.30fr multi 1.50 1.50
1188 A478 1.80fr multi 2.10 2.10
Nos. 1185-1188 (4) 5.65 5.65



Organization for Security and Co-operation In Europe, 25th Anniv. A479

2000, Sept. 4 Granite Paper
1189 A479 1.30fr multi 1.50 1.50
Issued in sheets of 20 stamps and 5 labels.



Opening Of Liechtenstein Art Museum — A480

Designs: 80rp, The Dreaming Bee, by Joan Miró. 1.20fr, Cube by Sol LeWitt. 2fr, A Bouquet of Flowers, by Roelant Syster.

2000, Sept. 4 Photo. Perf. 11½
Granite Paper (#1190-1191)

1190 A480 80rp multi .95 .95
1191 A480 1.20fr multi 1.40 1.40

Size: 31x46mm

Photo. & Engr.

Perf. 13¼

1192 A480 2fr multi 2.40 2.40
Nos. 1190-1192 (3) 4.75 4.75



Mushrooms A481

90rp, Mycena adonis. 1.10fr, Chalciporus amarellus. 2fr, Hygrocybe capylptiformis.

Photo. & Engr.

2000, Dec. 4 Perf. 14¼
1193-1195 A481 Set of 3 4.50 4.50

Christmas A482



Various creches: 80rp, 1.30fr, 1.80fr.

2000, Dec. 4 Perf. 13¼x14
1196-1198 A482 Set of 3 4.50 4.50



Europa — A483

2001, Mar. 5 Photo. Perf. 11½x11¼
Granite Paper

1199 A483 1.30fr multi 1.50 1.50



Liechtenstein's Presidency of Council of Europe — A484

2001, Mar. 5 Perf. 11½
Granite Paper

1200 A484 1.80fr multi 2.10 2.10

Scratch-off Greetings A485



Postman in: No. 1201, 70rp, Red uniform (hidden flower bouquet). No. 1202, 70rp, Blue uniform (hidden envelope).

2001, Mar. 5 Granite Paper
1201-1202 A485 Set of 2 un-scratched 1.75 1.75
Set, scratched 1.75 1.75



Easter Eggs of the Russian Czars — A486

Designs: 1.20fr, Silver egg. 1.80fr, Clou-sonné egg. 2fr, Porcelain egg.

Photo. & Engr.

2001, Mar. 5 Perf. 13¼
1203-1205 A486 Set of 3 6.00 6.00



Liechtenstein Historical Association, Cent. — A487

Designs: No. 1206, 70rp, Mars of Gutenberg. No. 1207, Carolignian cruciform fibula.

2001, June 5 Photo. Perf. 11½
Granite Paper

1206-1207 A487 Set of 2 1.75 1.75



Josef Gabriel Rheinberger (1839-1901), Musician A488

Photo. & Engr.

2001, Sept. 3 Perf. 14
1208 A488 3.50fr multi 4.25 4.25



Votive Pictures — A489

Designs: 70rp, 1733 picture, Chapel of Our Lady, Dux. 1.20fr, 1802 picture, St. George's Chapel, Schellenberg. 1.30fr, 1718 picture, Chapel of Our Lady, Dux.

2001, Sept. 3 Perf. 13¼
1209-1211 A489 Set of 3 4.00 4.00



Building Preservation A490

Designs: 70rp, St. Theresa's Chapel, Schaanwald. 90rp, St. Johann's winery, Mauren. 1.10fr, Pirsch transformer station, Schaanwald.

2001, Sept. 3 Photo. Perf. 11½
Granite Paper

1212-1214 A490 Set of 3 3.25 3.25

Traditional Crafts Type of 1998

Designs: 70rp, Blacksmith's tools, horse-shoe, yoke bars. 90rp, Rakemaker's tools, rake. 1.20fr, Saddler's tools, horse collar.

2001, Dec. 3 Photo. Perf. 11½
Granite Paper

1215-1217 A460 Set of 3 3.50 3.50



Abstract Art by Gottfried Honegger A491

Untitled works: 1.80fr, 2.20fr.

2001, Dec. 3 Perf. 11½
Granite Paper

1218-1219 A491 Set of 2 5.00 5.00



Christmas — A492

Medallions: 70rp, Annunciation. 90rp, Nativity. 1.30fr, The Presentation of the Lord.

2001, Dec. 3 *Perf. 12x11½*
Granite Paper
 1220-1222 A492 Set of 3 3.50 3.50

Liechtenstein Students' Spice Bees Experiment on Space Shuttle A493



2002, Mar. 4 *Photo. Perf. 13½x14½*
 1223 A493 90rp multi 1.10 1.10

1.20 Liba.02



LIBA.02 Stamp Exhibition, Vaduz — A494

2002, Mar. 4 *Perf. 13%*
 1224 A494 1.20fr multi 1.40 1.40

Europa — A495



Designs: 90rp, Tightrope walker. 1.30fr, Juggler.

Photo. & Engr.
2002, Mar. 4 *Perf. 14½x14*
 1225-1226 A495 Set of 2 2.60 2.60

70



Intl. Year of Mountains A496

120



Intl. Commission for Protection of the Alps A497

2002, Mar. 4 *Photo. Perf. 13½x13½*
 1227 A496 70rp multi .85 .85
 1228 A497 1.20fr multi 1.40 1.40

70



Paintings by Friedrich Kaufmann (1892-1972) A498

Views of: 70rp, Schellenberg. 1.30fr, Schaan. 1.80fr, Steg.

2002, Mar. 4 *Perf. 13½x13½*
 1229-1231 A498 Set of 3 4.50 4.50

Building Preservation Type of 2001
 Designs: 70rp, House, Poppers, horiz. 1.20fr, House, Weiherring, horiz.

Perf. 13½x13½
2002, June 3 *Photo.*
 1232-1233 A490 Set of 2 2.40 2.40



2002 World Cup Soccer Championships, Japan and Korea — A499

2002, June 3 *Perf. 13½x14½*
 1234 A499 1.80fr multi 2.25 2.25



Royalty A500

Designs: 3fr, Princess Marie. 3.50fr, Prince Hans Adam II.

2002, June 3 *Perf. 13½x13½*
 1235-1236 A500 Set of 2 8.25 8.25

90



Liba.02 Stamp Exhibition, Vaduz — A501

Liechtenstein stamps depicting: 90rp, Vari-ous topics. 1.30fr, Royalty.

2002, Aug. 8 *Photo. Perf. 13%*
 1237-1238 A501 Set of 2 3.00 3.00

Royalty Type of 2002
 Designs: 2fr, Hereditary Princess Sophie. 2.50fr, Hereditary Prince Alois.

2002, Aug. 8 *Perf. 13½x13½*
 1239-1240 A500 Set of 2 6.00 6.00

70



Orchids — A502

Designs: 70rp, Epipogium aphyllum. 1.20fr, Ophrys insectifera. 1.30fr, Nigritella nigra.

2002, Aug. 8 *Perf. 13½x13½*
 1241-1243 A502 Set of 3 4.25 4.25

1.20



Inn Sign Art — A503

Designs: 1.20fr, Eagle, Vaduz. 1.80fr, Angel, Balzers. 3fr, Eagle, Bendern.

Photo. & Engr.
2002, Nov. 25 *Perf. 13½x14½*
 1244-1246 A503 Set of 3 8.25 8.25



Christmas — A504

Batik art by Sister Regina Hassler: 70rp, Search for Shelter. 1.20fr, Nativity. 1.80fr, Flight to Egypt.

Perf. 14½x13½
2002, Nov. 25 *Photo.*
 1247-1249 A504 Set of 3 5.25 5.25

1.20



Europa A505

2003, Mar. 3 *Photo. Perf. 13½x12½*
 1250 A505 1.20fr multi 1.75 1.75

Building Preservation Type of 2001
 Designs: 70rp, St. Fridolin Church, Ruggell. 2.50fr, House, Spidach, horiz.

Perf. 13½x13½, 13½x3½
2003, Mar. 3
 1251-1252 A490 Set of 2 4.75 4.75

130



Viticulture Throughout the Year — A506

Designs: 1.30fr, Pruning (February). 1.80fr, Tying vines to arbor (March). 2.20fr, Hoeing soil (April).

2003, Mar. 3 *Perf. 14%*
 1253-1255 A506 Set of 3 7.75 7.75

Viticulture Type of 2003
 Designs: 1.20fr, Looping vines (May). 1.80fr, Leaf work (June). 3.50fr, Removing high growth (July).

2003, June 2 *Photo. Perf. 14%*
 1256-1258 A506 Set of 3 10.00 10.00

Numbers have been reserved for additional items in this set.

Viticulture Type of 2003
 Designs: 70rp, Thinning out of vines (August). 90rp, Harvesting grapes (September). 1.10fr, Pressing grapes (October).

2003, Sept. 1 *Photo. Perf. 14%*
 1259-1261 A506 Set of 3 4.00 4.00

2003, Nov. 24
 Designs: 70rp, First tasting of wine (November). 90rp, Harvest of frozen grapes (December). 1.20fr, Bottling wine (January).

70



Liechtenstein Association for the Disabled, 50th Anniv. — A507

2003, June 2 *Photo. Perf. 14%*
 1265 A507 70rp multi 1.10 1.10



Reopening of National Museum — A508

Museum building and: 1.20fr, Ammonite fossil. 1.30fr, Shield of bailiff of Vaduz.

2003, June 2 *Perf. 14*
 1266-1267 A508 Set of 2 3.75 3.75

200

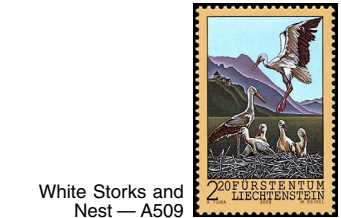

White Storks and Nest — A509

Photo. & Engr.
2003, Sept. 1 *Perf. 12½x13½*
 1268 A509 2.20fr multi 3.25 3.25



Saints — A510

Designs: No. 1269, 1.20fr, St. Blasius. No. 1270, 1.20fr, St. George. No. 1271, 1.30fr, St. Erasmus. No. 1272, 1.30fr, St. Vitus.

2003, Sept. 1 *Perf. 13½*
 1269-1272 A510 Set of 4 7.25 7.25

Stamps of the same denomination were printed in sheets of 20 arranged in blocks of 10 of each stamp separated by a horizontal gutter.

See Nos. 1280-1285.

70



Children's Drawings A511

Designs: 70rp, Cow, by Laura Beck. No. 1274, 1.80fr, Apple Tree, by Patrick Marxer, vert. No. 1275, 1.80fr, Bee, by Laura Lingg.

Perf. 13½x14½, 14½x13½
2003, Nov. 24 *Photo.*
 1273-1275 A511 Set of 3 6.25 6.25



Christmas — A512

Reverse glass paintings: 70rp, Archangel Gabriel. 90rp, Nativity. 1.30fr, Three Magi.

2003, Nov. 24 *Perf. 14½x13½*
 1276-1278 A512 Set of 3 4.25 4.25



AHV Old Age and Survivor's Insurance, 50th Anniv. — A513

B10 SP3 30rp + 10rp dp bl & brn 12.50 22.50
Nos. B7-B10 (4) 53.50 87.50
Set, never hinged 180.00

The surtax on these stamps was used to aid the sufferers from the Rhine floods.



Coat of Arms — SP7



Princess Elsa — SP8

Design: 30rp, Prince Francis I.

1932, Dec. 21 Photo.
B11 SP7 10rp (+ 5rp) olive grn 15.00 25.00
B12 SP8 20rp (+ 5rp) rose red 15.00 25.00
B13 SP8 30rp (+ 10rp) ultra 20.00 30.00
Nos. B11-B13 (3) 50.00 80.00
Set, never hinged 125.00

The surtax was for the Child Welfare Fund.

Postal Museum Issue Souvenir Sheet



SP10

1936, Oct. 24 Litho. Imperf.
B14 SP10 Sheet of 4 12.50 37.50
Never hinged 37.50

Sheet contains 2 each, #120, 122. Sold for 2fr.



"Protect the Child" — SP11

Designs: No. B16, "Take Care of the Sick." No. B17, "Help the Aged."

Perf. 11 1/2
1945, Nov. 27 Photo. Unwmk.
B15 SP11 10rp + 10rp multi .65 1.75
B16 SP11 20rp + 20rp multi .65 2.25
B17 SP11 1fr + 1.40fr multi 4.75 20.00
Nos. B15-B17 (3) 6.05 24.00
Set, never hinged 11.00

Souvenir Sheet



Post Coach — SP14

1946, Aug. 10
B18 SP14 Sheet of 2 21.00 32.50
Never hinged 35.00
a. 10rp dark violet brown & buff 5.00 15.00
Never hinged 12.50

25th anniv. of the Swiss-Liechtenstein Postal Agreement. Sheet, size: 82x60 1/2mm, sold for 3fr.



Canal by Albert Cuyp — SP15



Willem van Huythuysen by Frans Hals — SP16

40rp+10rp, Landscape by Jacob van Ruysdael.

1951, July 24 Perf. 11 1/2
B19 SP15 10rp + 10rp olive grn 5.00 7.00
B20 SP16 20rp + 10rp dk vio brn 5.00 14.00
B21 SP15 40rp + 10rp blue 5.00 7.00
Nos. B19-B21 (3) 15.00 28.00
Set, never hinged 30.00

Issued in sheets of 12. For surcharges see Nos. 281-283.

Catalogue values for unused stamps in this section, from this point to the end of the section, are for Never Hinged items.

Nos. 324-325 Surcharged with New Value and Uprooted Oak Emblem

1960, Apr. 7
B22 A190 30rp + 10rp on 40rp .55 1.00
B23 A190 50rp + 10rp on 25rp .90 2.00

World Refugee Year, July 1, 1959-June 30, 1960. The surtax was for aid to refugees.



Growth Symbol SP17

1967, Dec. 7 Photo. Perf. 11 1/2
B24 SP17 50rp + 20rp multi .50 .60
Surtax was for development assistance.

AIR POST STAMPS



Airplane over Snow-capped Mountain Peaks — AP1



Airplane above Vaduz Castle — AP2



Airplane over Rhine Valley — AP3

Perf. 10 1/2, 10 1/2 x 11 1/2
1930, Aug. 12 Photo. Unwmk.
Gray Wavy Lines in Background

C1 AP1 15rp dark brown 6.00 8.00
C2 AP1 20rp slate 14.00 11.50
C3 AP2 25rp olive brown 8.00 21.00
C4 AP2 35rp slate blue 12.00 20.00
C5 AP3 45rp olive green 27.50 40.00
C6 AP3 1fr lake 32.50 30.00
Nos. C1-C6 (6) 100.00 130.50
Set, never hinged 350.00

For surcharge see No. C14.



Zeppelin over Naafkopf, Falknis Range AP4

Design: 2fr, Zeppelin over Valüna Valley.

1931, June 1 Perf. 11 1/2
C7 AP4 1fr olive black 37.50 75.00
C8 AP4 2fr blue black 72.50 200.00
Set, never hinged 325.00



Golden Eagle — AP6

15rp, Golden Eagle in flight, diff. 20rp, Golden Eagle in flight, diff. 30rp, Osprey, 50rp, Eagle.

1934-35
C9 AP6 10rp brt violet (35) 4.50 13.00
C10 AP6 15rp red orange (35) 12.00 30.00
C11 AP6 20rp red (35) 14.00 30.00
C12 AP6 30rp brt blue (35) 14.00 30.00
C13 AP6 50rp emerald (35) 8.00 21.00
Nos. C9-C13 (5) 52.50 124.00
Set, never hinged 150.00

No. C6 Surcharged with New Value

1935, June 24 Perf. 10 1/2 x 11 1/2
C14 AP3 60rp on 1fr lake 25.00 37.50
Never hinged 75.00



Airship "Hindenburg" AP11

Design: 2fr, Airship "Graf Zeppelin."

1936, May 1 Perf. 11 1/2
C15 AP11 1fr rose carmine 30.00 62.50
C16 AP11 2fr violet 20.00 62.50
Set, never hinged 125.00



AP13



AP20

10rp, Barn swallows. 15rp, Black-headed Gulls. 20rp, Gulls. 30rp, Eagle. 50rp, Northern Goshawk. 1fr, Lammergeier. 2fr, Lammergeier.

1939, Apr. 3 Photo.
C17 AP13 10rp violet .30 .20
C18 AP13 15rp red orange .80 1.65
C19 AP13 20rp dark red 1.00 .45
C20 AP13 30rp dull blue 1.00 .80



Eurpoa — A514

2004, Mar. 1 Photo. Perf. 13 1/2 x 13 1/2
1286 A514 1.30fr multi 2.10 2.10

SEMI-POSTAL STAMPS



Prince Johann II — SP1



Coat of Arms — SP2

Wmk. 183

1925, Oct. 5 Engr. Perf. 11 1/2
B1 SP1 10rp yellow green 27.50 14.00
B2 SP1 20rp deep red 20.00 14.00
B3 SP1 30rp deep blue 6.00 4.50
Nos. B1-B3 (3) 53.50 32.50
Set, never hinged 150.00

85th birthday of the Prince Regent. Sold at a premium of 5rp each, the excess being devoted to charities.

1927, Oct. 5 Typo.
B4 SP2 10rp multicolored 6.75 15.00
B5 SP2 20rp multicolored 6.75 15.00
B6 SP2 30rp multicolored 5.00 12.50
Nos. B4-B6 (3) 18.50 42.50
Set, never hinged 50.00

87th birthday of Prince Johann II. These stamps were sold at premiums of 5, 10 and 20rp respectively. The money thus obtained was devoted to charity.



Railroad Bridge Demolished by Flood SP3

Designs: 10rp+10rp, Inundated Village of Ruggel. 20rp+10rp, Austrian soldiers rescuing refugees. 30rp+10rp, Swiss soldiers salvaging personal effects.

1928, Feb. 6 Litho. Unwmk.
B7 SP3 5rp + 5rp brn vio & brn 11.00 20.00
B8 SP3 10rp + 10rp bl grn & brn 15.00 22.50
B9 SP3 20rp + 10rp dl red & brn 15.00 22.50

C21	AP13	50rp	brt green	2.75	1.65
C22	AP13	1fr	rose car	2.75	12.00
C23	AP13	2fr	violet	2.00	12.00
				Nos. C17-C23 (7)	10.60 28.75
				Set, never hinged	20.00

Catalogue values for unused stamps in this section, from this point to the end of the section, are for Never Hinged items.

1948

Designs: 10rp, Leonardo da Vinci. 15rp, Joseph Montgolfier. 20rp, Jacob Degen. 25rp, Wilhelm Kress. 40rp, E. G. Robertson. 50rp, W. S. Henson. 1fr, Otto Lilienthal. 2fr, S. A. Andrée. 5fr, Wilbur Wright. 10fr, Icarus.

C24	AP20	10rp	dark green	.55	.20
C25	AP20	15rp	dark violet	.55	.80
C26	AP20	20rp	brown	.90	.20
				a. 20rp reddish brown	32.50 2.75
				Never hinged	65.00
C27	AP20	25rp	dark red	1.10	1.25
C28	AP20	40rp	violet blue	1.25	1.25
C29	AP20	50rp	Prus blue	1.40	1.25
C30	AP20	1fr	chocolate	8.00	2.75
C31	AP20	2fr	rose lake	4.50	3.50
C32	AP20	5fr	olive green	5.75	4.75
C33	AP20	10fr	slate black	26.00	14.00
				Nos. C24-C33 (10)	50.00 29.95

Issued in sheets of 9.

Exist imperf. Value, set \$6,500.



Helicopter, Bell 47-J AP21

Planes: 40rp, Boeing 707 jet. 50rp, Convair 600 jet. 75rp, Douglas DC-8.

1960, Apr. 7	Unwmk.	Perf. 11½			
C34	AP21	30rp	red orange	2.25	2.25
C35	AP21	40rp	blue black	3.75	2.25
C36	AP21	50rp	deep claret	9.50	4.00
C37	AP21	75rp	olive green	2.00	2.25
				Nos. C34-C37 (4)	17.50 10.75

30th anniv. of Liechtenstein's air post stamps.

POSTAGE DUE STAMPS

National Administration of the Post Office



D1

1920	Unwmk.	Engr.	Perf. 12½		
J1	D1	5h	rose red	.20	.20
J2	D1	10h	rose red	.20	.20
J3	D1	15h	rose red	.20	.20
J4	D1	20h	rose red	.20	.20
J5	D1	25h	rose red	.20	.20
J6	D1	30h	rose red	.20	.20
J7	D1	40h	rose red	.20	.20
J8	D1	50h	rose red	.20	.20
J9	D1	80h	rose red	.20	.20
J10	D1	1k	dull blue	.20	.40
J11	D1	2k	dull blue	.20	.40
J12	D1	5k	dull blue	.20	.40
				Nos. J1-J12 (12)	2.40 3.00
				Set, never hinged	3.00

Nos. J1-J12 exist imperf. and part perf.

Swiss Administration of the Post Office



D2



Post Horn — D3

1928	Litho.	Wmk. 183	Perf. 11½		
				Granite Paper	
J13	D2	5rp	purple & orange	.70	1.75
J14	D2	10rp	purple & orange	.85	1.75
J15	D2	15rp	purple & orange	1.40	8.50

J16	D2	20rp	purple & orange	1.40	2.50
J17	D2	25rp	purple & orange	1.40	5.00
J18	D2	30rp	purple & orange	4.00	7.50
J19	D2	40rp	purple & orange	4.75	8.50
J20	D2	50rp	purple & orange	5.50	12.50
				Nos. J13-J20 (8)	20.00 48.00
				Set, never hinged	57.50

Engraved; Value Typographed in Dark Red

1940	Unwmk.	Perf. 11½			
J21	D3	5rp	gray blue	1.00	2.10
J22	D3	10rp	gray blue	.50	.40
J23	D3	15rp	gray blue	.75	2.10
J24	D3	20rp	gray blue	.75	1.25
J25	D3	25rp	gray blue	1.25	2.50
J26	D3	30rp	gray blue	2.00	3.25
J27	D3	40rp	gray blue	2.00	3.25
J28	D3	50rp	gray blue	2.00	3.75
				Nos. J21-J28 (8)	10.25 18.60
				Set, never hinged	25.00

OFFICIAL STAMPS

Regular Issue of 1930 Overprinted in Various Colors with Crown and:



Perf. 10½, 11½, 11½x10½

1932	Unwmk.	Perf. 10½, 11½, 11½x10½			
O1	A38	5rp	dk grn (Bk)	5.50	9.00
O2	A39	10rp	dark vio (R)	37.50	7.50
				a. Perf. 11½x10½	600.00 1,000.
				Never hinged	950.00
O3	A40	20rp	dp rose red (B)	50.00	7.50
				a. Perf. 10½	150.00 40.00
				Never hinged	375.00
O4	A42	30rp	ultra (R)	10.00	10.00
				a. Perf. 10½	15.00 17.50
				Never hinged	40.00
O5	A43	35rp	dp grn (Bk)	8.00	20.00
				a. Perf. 11½	3,750. 6,000.
				Never hinged	7,000.
O6	A45	50rp	blk brn (B)	37.50	12.50
				a. Perf. 11½	90.00 140.00
				Never hinged	200.00
O7	A46	60rp	olive blk (R)	7.50	32.50
O8	A48	1.20fr	olive brn (G)	82.50	275.00
				Nos. O1-O8 (8)	238.50 374.00
				Set, never hinged	700.00

Nos. 108, 110 Overprinted in Black



1933	Perf. 14½				
O9	A51	25rp	red orange	30.00	35.00
O10	A53	1.20fr	red brown	60.00	175.00
				Set, never hinged	200.00

Same Overprint in Various Colors on Regular Issue of 1934-35

1934-36	Perf. 11½				
O11	A58	5rp	emerald (R)	.50	1.25
O12	A59	10rp	dp violet (Bk)	.60	1.10
O13	A60	15rp	red orange (V)	.30	1.10
O14	A61	20rp	red (Bk)	.35	1.10
O15	A62	25rp	brown (R)	27.50	65.00
O16	A62	25rp	brown (Bk)	1.50	6.75
O17	A63	30rp	dark blue (R)	1.90	3.50
O18	A66	50rp	lt brown (V)	.90	1.25
O19	A68	90rp	dp green (Bk)	5.50	20.00
O20	A69	1.50fr	brown car (B)	27.50	110.00
				Nos. O11-O20 (10)	66.55 211.05
				Set, never hinged	150.00

Regular Issue of 1937-38 Overprinted in Black, Red or Blue



1937-41	Perf. 11½				
O21	A76	5rp	emerald (Bk)	.20	.20
O22	A76	10rp	vio & buff (R)	.20	.25
O23	A76	20rp	brown org (B)	.95	1.00
O24	A76	20rp	brn org (Bk)	.95	1.00
				(*41)	.95 1.00
O25	A76	25rp	chestnut (Bk)	.50	1.25
O26	A77	30rp	blue & gray (Bk)	.75	.50
O27	A79	50rp	dk brn & buff (R)	.45	1.00
O28	A80	1fr	red brown (Bk)	.85	4.25
O29	A80	1.50fr	slate bl (Bk)	2.75	7.25
				(*38)	2.75 7.25
				Nos. O21-O29 (9)	16.70 16.70
				Set, never hinged	15.00

Catalogue values for unused stamps in this section, from this point to the end of the section, are for Never Hinged items.



Stamps of 1944-45 Overprinted in Black

1947	Perf. 11½				
O30	A136	5rp	slate grn & buff	1.25	.75
O31	A136	10rp	gray & buff	1.25	.75
O32	A136	20rp	org red & buff	1.50	.75
O33	A136	30rp	blue & buff	1.90	1.40
O34	A136	50rp	bluish blk & pale gray	2.00	3.00
O35	A136	1fr	dp cl & buff	9.00	9.00
O36	A136	150rp	royal blue	9.00	9.00
				Nos. O30-O36 (7)	25.90 24.65



Crown — O1



Government Building, Vaduz — O2

Engr.; Value Typo. Unwmk. Perf. 11½

1950-68	Perf. 11½				
				Buff Granite Paper	
				Narrow Gothic Numerals	
O37	O1	5rp	red vio & gray	.20	.20
O38	O1	10rp	ol grn & mag	.20	.20
O39	O1	20rp	org brn & bl	.20	.20
O40	O1	30rp	dk red brn & org red	.25	.25
O41	O1	40rp	blue & hn brn	.35	.35
O42	O1	55rp	dk gray grn & red	.70	1.10
				a. White paper (*68)	45.00 125.00
O43	O1	60rp	slate & mag	.70	1.10
				a. White paper (*68)	6.00 22.50
O44	O1	80rp	red org & gray	.70	.90
O45	O1	90rp	choc & blue	.90	1.25
O46	O1	1.20fr	grnsh bl & org	1.10	1.25
				Nos. O37-O46 (10)	5.30 6.80

1968-69 Perf. 11½

1968-69	Perf. 11½				
				White Granite Paper	
				Broad Numerals, Varying Thickness	
O47	O1	5rp	olive brn & org	.20	.20
O48	O1	10rp	violet & car	.20	.20
O49	O1	20rp	ver & emer	.20	.20
O50	O1	30rp	green & red	.20	.20
O51	O1	50rp	ultra & red	.35	.35
O52	O1	60rp	orange & ultra	.40	.40
O53	O1	70rp	maroon & emer	.50	.50
O54	O1	80rp	bl grn & car	.55	.55
O55	O1	95rp	slate & red (*69)	.65	.65
O56	O1	1fr	rose cl & grn	.70	.70
O57	O1	1.20fr	lt red brn & grn	.80	.80
O58	O1	2fr	brn & org (*69)	1.25	1.25
				Nos. O47-O58 (12)	6.00 6.00

Engr., Value Typo. Perf. 14

1976-89	Perf. 14				
O59	O2	10rp	yel brn & vio	.20	.20
O60	O2	20rp	car lake & bl	.20	.20
O61	O2	35rp	blue & red	.25	.25
O62	O2	40rp	dull pur & grn	.30	.30
O63	O2	50rp	slate & mag	.40	.40
O64	O2	70rp	vio brn & bl grn	.55	.55
O65	O2	80rp	green & mag	.60	.60
O66	O2	90rp	vio & bl grn	.70	.70
O67	O2	1fr	olive & mag	.80	.80
O68	O2	1.10fr	brown & ultra	.85	.85

O69	O2	1.50fr	dull grn & red	1.25	1.25
O70	O2	2fr	orange & blue	1.60	1.60
O75	O2	5fr	rose vio & brn org	5.75	5.75
				Nos. O59-O75 (13)	13.45 13.45

Issued: 5fr, 9/4/89; others, 12/9/76.
This is an expanding set. Numbers will change if necessary.

LITHUANIA

li-tha-wā-nē-a

(Lietuva)

LOCATION — Northern Europe bordering on the Baltic Sea
GOVT. — Independent republic
AREA — 25,170 sq. mi.
POP. — 3,584,966 (1999 est.)
CAPITAL — Vilnius

Lithuania was under Russian rule when it declared its independence in 1918. The League of Nations recognized it in 1922. In 1940 it became a republic in the Union of Soviet Socialist Republics.

Lithuania declared its independence on March 11, 1990. Lithuanian independence was recognized by the Soviet Union on Sept. 6, 1991.

100 Skatiku = 1 Auksinas
100 Centai = 1 Litas (1922, 1993)
100 Kopecks = 1 Ruble (1991)

Catalogue values for unused stamps in this country are for Never Hinged items, beginning with Scott 30, Scott B43 in the semi-postal section, Scott C1 in the air post section, Scott CB1 in the air post semi-postal section and Scott 2N9 in the Russian occupation section.

Nos. 1-26 were printed in sheets of 20 (5x4) which were imperf. at the outer sides, so that only 6 stamps in each sheet were fully perforated. Values are for the stamps partly imperf. The stamps fully perforated sell for at least double these values. There was also a printing of Nos. 19-26 in a sheet of 160, composed of blocks of 20 of each stamp. Pairs or blocks with different values se-tenant sell for considerably more than the values for the stamps singly.
Nos. 1-26 are without gum.

Watermarks

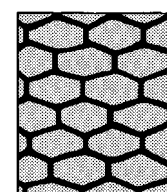

Wmk. 109 — Webbing

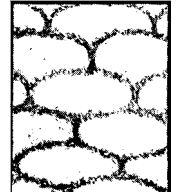

Wmk. 144 — Network

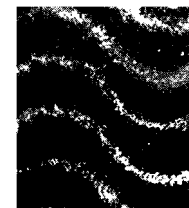

Wmk. 145 — Wavy Lines

Wmk. 146 — Zigzag Lines Forming Rectangles



Wmk. 147 — Parquetry



Wmk. 198 — Intersecting Diamonds

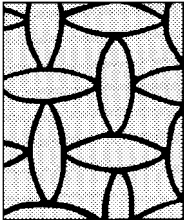

Wmk. 209 — Multiple Ovals

Wmk. 238 — Multiple Letters

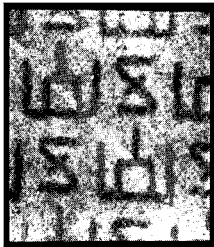

A1



A2



A3



A4

Second Kaunas Issue

1919, Feb. 18

Table listing stamp numbers 13-19 and their values for the Second Kaunas Issue.

Third Kaunas Issue

1919, Mar. 1

Table listing stamp numbers 20-26 and their values for the Third Kaunas Issue.

Catalogue values for unused stamps in this section, from this point to the end of the section, are for Never Hinged items.



The White Knight "Vytyis" A5



A6



A7



A8

Perf. 10 1/2 to 14 & Compound 1919 Litho. Wmk. 144 Gray Granite Paper

Table listing stamp numbers 30-39 and their values for the Gray Granite Paper issue.

Nos. 30a, 31a and 33a are from the first printing with watermark vertical showing points to left; various perforations.

1919 Wmk. 145 Thick White Paper

Table listing stamp numbers 40-47 and their values for the Thick White Paper issue.

Table listing stamp numbers 48-49 and their values.

Perf. 10 1/2 to 14 & Compound 1919, May 8 Thin White Paper

Table listing stamp numbers 50-60 and their values for the Thin White Paper issue.

Nos. 50-60 exist imperf. Value, pairs \$70. See Nos. 93-96. For surcharges see Nos. 114-115, 120-139, 149-150.



"Lithuania" Receiving Benediction — A9



The Spirit of Lithuania Rises — A10



"Lithuania" with Chains Broken — A11



White Knight — A12

1920, Feb. 16 Wmk. 146 Perf. 11 1/2

Table listing stamp numbers 70-80 and their values for the Feb. 16 issue.

Anniv. of natl. independence. The stamps were on sale only 3 days in Kaunas. The stamps were available in other cities after that. Only a limited number of stamps was sold at post offices but 40,000 sets were delivered to the bank of Kaunas. All values exist imperforate.



White Knight — A13



Grand Duke Vytautas — A14

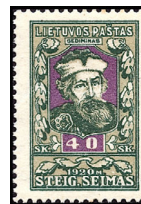

Grand Duke Gediminas A15



Sacred Oak and Altar A16

1920, Aug. 25

Table listing stamp numbers 81-91 and their values for the Aug. 25 issue.

Opening of Lithuanian National Assembly. On sale for three days.

1920

Table listing stamp numbers 92-96 and their values for the 1920 issue.

Nos. 92 to 92D were trial printings. By order of the Ministry of Posts, 2,000 copies of each were placed on sale at post offices.

Type of 1919 Issue

Table listing stamp numbers 93-94 and their values for the 1919 issue.

Wmk. 109

Table listing stamp numbers 95-96 and their values for Wmk. 109.

Watermark horizontal on Nos. 95-96. No. 96 exists perf. 10 1/2 x 11 1/2.

Imperf., Pairs

Table listing stamp numbers 93a-96a and their values for imperf. pairs.



Sower A17



Peasant Sharpening Scythe A18



Prince Kestutis A19



Black Horseman A20

Perf. 11, 11 1/2 and Compound

Table listing stamp numbers 97-113 and their values for the Perf. 11, 11 1/2 and Compound issue.

Imperf., Pairs

Table listing stamp numbers 97a-110a and their values for imperf. pairs.

For surcharges see Nos. 140-148, 151-160.

No. 57 Surcharged



1922, May **Perf. 12 1/2 x 11 1/2** **Wmk. 145**
 114 A6 4auk on 75sk bis & red .90 .20
 a. Inverted surcharge 25.00 25.00
Same with Bars over Original Value
 115 A6 4auk on 75sk bis & red 2.50 .50
 a. Double surcharge 25.00 25.00



Povilas Luksis — A20a



Justinas Staugaitis, Antanas Smetona, Stasys Silingas — A20b

Portraits: 40s. Lt. Juozapavicius. 50s. Dr. Basanavicius. 60s. Mrs. Petkeviciute. 1auk. Prof. Voldemaras. 2auk. Pranas Dovidaitis. 3auk. Dr. Slezevicius. 4auk. Dr. Galvanaukas. 5auk. Kazys Grinius. 6auk. Dr. Stulginskis. 8auk. Pres. Smetona.

1922	Litho.	Unwmk.
116	A20a 20s blk & car rose	1.00 .90
116A	A20a 40s bl grn & vio	1.00 .90
116B	A20a 50s plum & grnsh bl	1.00 .90
117	A20a 60s pur & org	1.00 .90
117A	A20a 1auk car & lt bl	1.00 .90
117B	A20a 2auk dp bl & yel brn	1.00 .90
	c. Center inverted	75.00 75.00
118	A20a 3auk mar & ultra	1.00 .90
118A	A20a 4auk dk grn & red vio	1.00 .90
118B	A20a 5auk blk brn & dp rose	1.00 .90
119	A20a 6auk dk bl & grnsh bl	1.00 .90
	a. Cliché of 8auk in sheet of 6auk	55.00 35.00
119B	A20a 8auk ultra & bis	1.00 .90
119C	A20b 10auk dk vio & bl grn	1.00 .90
	Nos. 116-119C (12)	12.00 10.80

League of Nations' recognition of Lithuania. Sold only on Oct. 1, 1922.
 Forty sheets of the 6auk each included eight copies of the 8auk.

Stamps of 1919-22 Surcharged in Black, Carmine or Green



On Nos. 37-39
1922 **Wmk. 144** **Perf. 11 1/2 x 12**
Gray Granite Paper
 120 A7 3c on 1auk 125.00 75.00
 121 A7 3c on 3auk 100.00 65.00
 122 A7 3c on 5auk 50.00 30.00
 Nos. 120-122 (3) 275.00 170.00

White Paper
Wmk. 145
Perf. 14, 11 1/2, 12 1/2 x 11 1/2
 123 A5 1c on 10sk red .60 .70
 124 A5 1c on 15sk lilac .60 .70
 125 A5 1c on 20sk dull bl .60 .70
 126 A5 1c on 30sk orange 100.00 100.00
 127 A5 1c on 30sk buff .30 .20
 128 A5 1c on 40sk gray brn .60 .70
 129 A6 2c on 50sk green .60 .70
 130 A6 2c on 60sk vio & red .20 .20

131 A6 2c on 75sk bis & red .45 .70
 132 A8 3c on 1auk gray & red .45 .25
 133 A8 3c on 3auk brn & red .20 .20
 134 A8 3c on 5auk bl grn & red .20 .20
 Nos. 123-125, 127-134 (11) 4.80 5.25

On Stamps of 1920

1922 **Unwmk.** **Perf. 11**
 136 A5 1c on 20sk dp bl (C) .80 .75

Wmk. Webbing (109)

Perf. 11, 11 1/2
 138 A5 1c on 20sk dp bl (C) .80 .65
 139 A5 1c on 40sk gray brn (C) 2.00 1.25

On Stamps of 1921-22

140 A18 1c on 50sk ol (C) .20 .20
 a. Imperf., pair 35.00
 b. Inverted surcharge 30.00
 c. Double surch., one invtd.

141 A17 3c on 10sk 2.00 1.25
 142 A17 3c on 15sk .25 .20
 143 A17 3c on 20sk .30 .25
 144 A18 3c on 30sk 1.50 1.00
 145 A19 3c on 40sk .25 .20
 a. Imperf., pair
 146 A18 5c on 50sk .20 .20
 147 A18 5c on 60sk .75 .65
 148 A19 5c on 80sk .25 .20
 a. Imperf., pair 30.00 15.00

Wmk. Wavy Lines (145)

Perf. 12 1/2 x 11 1/2
 149 A6 5c on 4auk on 75sk (No. 114) (G) .65 .65
 150 A6 5c on 4auk on 75sk (No. 115) (G) 2.00 1.50

Wmk. Webbing (109)

Perf. 11, 11 1/2
 151 A19 10c on 1auk .50 .20
 a. Inverted surcharge 35.00
 152 A19 10c on 2auk .25 .20
 a. Inverted surcharge 30.00
 b. Imperf., pair 25.00
 153 A17 15c on 4auk .25 .20
 a. Inverted surcharge 25.00
 154 A20 25c on 3auk 3.75 2.50
 155 A20 25c on 5auk 3.25 1.50
 156 A20 25c on 10auk 2.50 1.00
 a. Imperf., pair 25.00
 157 A17 30c on 8auk (C) .50 .25
 a. Inverted surcharge 25.00 15.00
 158 A20 50c on 25auk 3.00 1.75
 160 A20 1 l on 100auk 4.25 2.00
 Nos. 136-160 (23) 30.20 18.55



A21



Ruin — A22



Seminary Church, Kaunas — A23

1923 **Litho.** **Wmk. 109** **Perf. 11**
 165 A21 10c violet 4.25 .20
 166 A21 15c scarlet 1.75 .20
 167 A21 20c olive brown 1.75 .20
 168 A21 25c deep blue 1.75 .20
 169 A22 50c yellow green 1.75 .20
 170 A22 60c red 1.75 .20
 171 A23 1 l orange & grn 10.50 .20
 172 A23 3 l red & gray 7.50 .25
 173 A23 5 l brown & blue 12.50 1.00
 Nos. 165-173 (9) 43.50 2.65

See Nos. 189-209, 281-282. For surcharges see Nos. B1-B42.



Memel Coat of Arms — A24



Lithuanian Coat of Arms — A25



Biruta Chapel — A26



Kaunas, War Memorial A27



Trakai Ruins A28



Memel Lighthouse — A29



Memel Harbor A30

Perf. 11, 11 1/2, 12
1923, Aug. **Unwmk.**
 176 A24 1c rose, grn & blk 2.25 1.60
 177 A25 2c dull vio & blk 2.25 1.60
 178 A26 3c yellow & blk 2.25 1.60
 179 A24 5c bl, buff & blk 2.75 1.90
 180 A27 10c orange & blk 2.75 1.90
 181 A27 15c green & blk 3.00 2.50
 182 A28 25c brt vio & blk 3.00 2.50
 183 A25 30c red vio & blk 3.75 2.75
 184 A29 60c ol grn & blk 3.75 2.75
 185 A30 1 l bl grn & blk 3.75 2.75
 186 A26 2 l red & black 4.75 3.50
 187 A28 3 l blue & black 7.00 5.00
 188 A29 5 l ultra & black 9.00 6.75
 Nos. 176-188 (13) 50.25 37.10

This series was issued ostensibly to commemorate the incorporation of Memel with Lithuania.

Type of 1923 Issue

1923 **Unwmk.** **Perf. 11**
 189 A21 5c pale green 3.00 .20
 190 A21 10c violet 4.00 .20
 a. Imperf., pair 35.00
 191 A21 15c scarlet 4.50 .20
 a. Imperf., pair 35.00
 193 A21 25c blue 7.50 .20
 Nos. 189-193 (4) 19.00 .80

1923 **Wmk. 147**
 196 A21 2c pale brown 1.25 .25
 197 A21 3c olive bister 1.40 .20
 198 A21 5c pale green 1.40 .20
 199 A21 10c violet 3.25 .20
 202 A21 25c deep blue 7.00 .20
 a. Imperf., pair 35.00
 204 A21 36c orange brown 10.50 .50
 Nos. 196-204 (6) 24.80 1.55

Perf. 11 1/2, 14 1/2, 11 1/2 x 14 1/2

1923-25 **Wmk. 198**
 207 A21 25c deep blue 250.00 180.00
 208 A22 50c deep green ('25) 3.25 .20
 209 A22 60c carmine ('25) 4.00 .20



Double-barred Cross A31



Dr. Jonas Basanavicius A32

1927, Jan. **Perf. 11 1/2, 14 1/2**
 210 A31 2c orange 1.50 .20
 211 A31 3c deep brown 1.50 .20
 212 A31 5c green 2.50 .20
 a. Imperf., pair 10.00
 213 A31 10c violet 4.00 .20
 214 A31 15c red 3.50 .20
 a. Imperf., pair 10.00
 215 A31 25c blue 4.50 .20
 Nos. 210-215 (6) 17.50 1.20

1927-29 **Wmk. 147** **Perf. 14 1/2**
 216 A31 5c green 30.00 35.00
 217 A31 30c blue ('30) 16.00 3.00
 See Nos. 233-240, 278-280.

1927 **Unwmk.** **Perf. 11 1/2, 14 1/2 x 11 1/2**
 219 A32 15c claret & blk .90 .40
 220 A32 25c dull blue & blk .90 .40
 221 A32 50c dk green & blk 1.65 .75
 222 A32 60c dk violet & blk 2.25 1.00
 Nos. 219-222 (4) 5.70 2.55

Dr. Jonas Basanavicius (1851-1927), patriot and folklorist.



National Arms — A33

1927, Dec. 23 **Wmk. 109** **Perf. 14 1/2**
 223 A33 1 l blue grn & gray 2.25 .20
 224 A33 3 l vio & pale grn 3.50 .45
 225 A33 5 l brown & gray 6.25 .80
 Nos. 223-225 (3) 12.00 1.45



Pres. Antanas Smetona — A34



Decade of Independence A35



Dawn of Peace — A36

1928, Feb. **Wmk. 109**
 226 A34 5c org brn & grn .50 .30
 227 A34 10c violet & blk .70 .30
 228 A34 15c orange & brn .70 .30

229	A34	25c blue & indigo	.70	.30
230	A35	50c ultra & dl vio	.70	.30
231	A35	60c carmine & blk	1.10	.55
232	A36	1 l blk brn & drab	1.10	.70
		Nos. 226-232 (7)	5.50	2.75

10th anniv. of Lithuanian independence.

Type of 1926 Issue

1929-31				
233	A31	2c orange (*31)	10.00	1.00
234	A31	5c green	2.50	.20
235	A31	10c violet (*31)	7.75	1.00
237	A31	15c red	3.00	.20
	a.	Tête bêche pair	30.00	30.00
239	A31	30c dark blue	6.00	.20

Unwmk.

240	A31	15c red (*30)	7.75	.60
		Nos. 233-240 (6)	37.00	3.20



Grand Duke Vytautas A37



Grand Duke, Mounted A38

1930, Feb. 16				
242	A37	2c yel brn & dk brn	.30	.20
243	A37	3c dk brn & vio	.30	.20
244	A37	5c yel grn & dp org	.30	.20
245	A37	10c vio & emer	.30	.20
246	A37	15c dp rose & vio	.30	.20
247	A37	30c dk bl & brn vio	.45	.20
248	A37	36c brn vio & ol blk	.75	.20
249	A37	50c dull grn & ultra	.45	.20
250	A37	60c dk blue & rose	.45	.20
251	A38	1 l bl grn, db & red brn	1.75	.35
252	A38	3 l dk brn, sal & dk vio	3.00	.70
253	A38	5 l ol brn, gray & red	4.50	.90
254	A38	10 l multicolored	18.00	9.00
255	A38	25 l multicolored	45.00	27.50
		Nos. 242-255 (14)	75.85	40.25

5th cent. of the death of the Grand Duke Vytautas.



Kaunas, Railroad Station A39



Cathedral at Vilnius - A39a — 260

Designs: 15c, 25c, Landscape on the Neman River. 50c, Main Post Office, Kaunas.

Perf. 14, Imperf.

1932, July 21				
256	A39	10c dk red brn & ocher	.30	.25
257	A39	15c dk brown & ol	.45	.40
258	A39	25c dk blue & ol	.60	.55
259	A39	50c gray blk & ol	1.00	1.10
260	A39a	1 l dk blue & ol	2.25	2.75
261	A39a	3 l red brn & gray grn	5.00	5.00

Wmk. 198

262	A39	5c vio bl & ocher	.30	.25
263	A39a	60c grnsh blk & lil	2.25	2.00
		Nos. 256-263 (8)	12.15	12.30

Issued for the benefit of Lithuanian orphans.

In September, 1935, a red overprint was applied to No. 259: "ORO PASTAS / LITUANICA II / 1935 / NEW YORK-KAUNAS." Value, \$250.



Vytautas Fleeing from Prison, 1382 A40

Designs: 15c, 25c, Conversion of Ladislav II Jagello and Vytautas (1386). 50c, 60c, Battle at Tannenberg (1410). 1 l, 3 l, Meeting of the Nobles (1429).

1932 Wmk. 209 Perf. 14, Imperf.

264	A40	5c red & rose lake	.35	.35
265	A40	10c ol bis & org brn	.35	.35
266	A40	15c rose lil & ol grn	.50	.50
267	A40	25c dk vio brn & ocher	1.50	1.25
268	A40	50c dp grn & bis brn	2.00	1.75
269	A40	60c ol grn & brn car	2.25	2.00
270	A40	1 l ultra & ol grn	2.50	2.25
271	A40	3 l dk brn & dk grn	4.00	3.50
		Nos. 264-271 (8)	13.45	11.95

15th anniversary of independence.



A. Visteliauskas A41



Mother and Child — A42

Designs: 15c, 25c, Petras Vileisis. 50c, 60c, Dr. John Sliupas. 1 l, 3 l, Jonas Basanavicius.

1933 Perf. 14, Imperf.

272	A41	5c yel grn & car	.20	.20
273	A41	10c ultra & car	.20	.20
274	A41	15c orange & red	.25	.25
275	A41	25c dk bl & blk brn	.35	.35
276	A41	50c ol gray & dk bl	.90	1.10
277	A41	60c org brn & chnt	1.75	2.00
277A	A41	1 l red & vio brn	2.25	2.25
277B	A41	3 l turq grn & vio brn	3.75	4.50
		Nos. 272-277B (8)	9.65	10.85

50th anniv. of the 1st newspaper, "Ausra," in lithuanian language.

1933, Sept. Perf. 14, Imperf.

Designs: 15c, 25c, Boy reading. 50c, 60c, Boy playing with blocks. 1 l, 3 l, Woman and boy at the Spinning Wheel.

277C	A42	5c dp yel grn & org brn	.20	.20
277D	A42	10c rose brn & ultra	.20	.20
277E	A42	15c ol grn & plum	.25	.25
277F	A42	25c org & gray blk	.35	.35
277G	A42	50c ol grn & car	.90	1.10
277H	A42	60c blk & yel org	1.75	2.00
277I	A42	1 l dk brn & ultra	2.00	2.25
277K	A42	3 l rose lil & ol grn	3.50	4.75
		Nos. 277C-277K (8)	9.15	11.10

Issued for the benefit of Lithuanian orphans.

Types of 1923-26 Issues

1933-34				
278	A31	2c orange	16.00	1.60
279	A31	10c dark violet	13.50	1.60
280	A31	15c red	21.00	.80
281	A22	50c green	10.50	1.60
282	A22	60c red	13.50	.80
		Nos. 278-282 (5)	74.50	6.40



Pres. Antanas Smetona, 60th Birthday — A43

1934 Unwmk. Engr. Perf. 11 1/2

283	A43	15c red	5.00	.20
284	A43	30c green	7.00	.20
285	A43	60c blue	10.00	.20
		Nos. 283-285 (3)	22.00	.60



A44



A47



Arms — A45



Knight A48



Girl with Wheat — A46

Wmk. 198; Wmk. 209 (35c, 10 l)

1934-35				
286	A44	2c rose & dull org	1.25	.20
287	A44	5c bl grn & grn	1.25	.20
288	A45	10c chocolate	2.75	.20
289	A46	25c dk brn & emer	4.50	.20
290	A45	35c carmine	4.50	.20
291	A46	50c dk blue & blue	5.75	.20
292	A47	1 l sl & mar	45.00	.20
293	A47	3 l grn & gray grn	.35	.20
294	A48	5 l maroon & gray bl	.55	.45
295	A48	10 l choc & yel	3.00	1.50
		Nos. 286-295 (10)	68.90	3.55

No. 290 exists imperf. Value, pair \$35. For overprint see No. 2N9.

1936-37 Wmk. 238 Perf. 14

296	A44	2c orange (*37)	.25	.20
297	A44	5c green	.30	.20



Pres. Smetona A49



Arms A50

1936-37 Unwmk.

298	A49	15c carmine	8.00	.20
299	A49	30c green (*37)	11.00	.20
300	A49	60c ultra (*37)	11.00	.20
		Nos. 298-300 (3)	30.00	.60

1937-39 Wmk. 238 Perf. 14 Paper with Gray Network

301	A50	10c green	1.60	.20
302	A50	25c magenta	.25	.20
303	A50	35c red	.75	.20
304	A50	50c brown	.20	.20
305	A50	1 l dp vio bl (*39)	.20	.20
		Nos. 301-305 (5)	3.00	1.00

No. 304 exists in two types:

I - "50" is fat and broad, with "0" leaning to right.
II - "50" is thinner and narrower, with "0" straight.
For overprint see No. 2N10.



Jonas Basanavicius Reading of Independence A51



President Antanas Smetona A52

Perf. 13x13 1/2 Engr. Unwmk.

1939, Jan. 15				
306	A51	15c dark red	.50	.30
307	A52	30c deep green	.50	.30
308	A51	35c red lilac	1.25	.45
309	A52	60c dark blue	1.00	.45
	a.	Souvenir sheet of 2, #308-309	7.00	12.50
	b.	As "a," imperf.	25.00	25.00
		Nos. 306-309 (4)	3.25	1.50

20th anniv. of Independence. Nos. 309a, 309b sold for 2 l.

Same Overprinted in Blue



1939				
310	A51	15c dark red	.75	.90
311	A52	30c deep green	.90	.90
312	A51	35c red lilac	1.00	1.00
313	A52	60c dark blue	1.50	1.00
		Nos. 310-313 (4)	4.15	3.80

Recovery of Vilnius.



View of Vilnius A53



Gediminas — A54



Trakai Ruins A55

Unwmk.

1940, May 6 Photo. Perf. 14
 314 A53 15c brn & pale brn .40 .20
 315 A54 30c dk grn & lt grn .55 .20
 316 A55 60c dk bl & lt bl 1.10 .40
 a. Souv. sheet of 3, #314-316, imperf. 10.00 15.00
 Nos. 314-316 (3) 2.05 .80

Return of Vilnius to Lithuania, Oct. 10, 1939. Exist imperf.
 No. 316a has simulated perforations in gold. Sold for 2 l.



White Knight — A56



Angel — A57



Woman Releasing Dove — A58



Mother and Children — A59



Liberty Bell — A60



Mythical Animal — A61

1940
 317 A56 5c brown carmine .20 .20
 318 A57 10c green .20 .20
 319 A58 15c dull orange .20 .20
 320 A59 25c light brown .20 .20
 321 A60 30c Prussian green .20 .20
 322 A61 35c red orange .20 .25
 Nos. 317-322 (6) 1.20 1.25

Nos. 317-322 exist imperf. For overprints see Nos. 2N11-2N16.

Nos. 371-399 were issued before the Soviet Union recognized the independence of Lithuania on Sept. 6, 1991, but were available and valid for use after that date.



Angel and Map — A66

Colors: 5k, Green, 10k, Brown violet, 20k, Blue, 50k, Red.

1990, Oct. 7 Litho. Imperf. Without Gum
 371-374 A66 Set of 4 1.90 1.90

Simulated Perforations and Denomination in Brownish Gray
 Denominations and colors as before.

1990, Dec. 22 Without Gum
 375-378 A66 Set of 4 1.25 1.25



White Knight "Vytis" — A67



Hill With Crosses, Siauliai — A68

Design: 200k, Liberty Bell.

1991 Photo. Perf. 14
 379 A67 10k multi .20 .20
 380 A67 15k multi .20 .20
 381 A67 20k multi .20 .20
 382 A67 30k multi .20 .20
 383 A68 50k multi .20 .20
 384 A68 200k multi .40 .20

Litho. Imperf Without Gum

385 A67 15k dl grn & blk .20 .20
 386 A67 25k brn & blk .20 .20
 387 A67 30k plum & blk .20 .20
 Nos. 379-387 (9) 2.00 1.80

Issued: 10k, 20k, #382, 50k, 200k, 1/10; #380, 3/15; #385, 3/13; 25k, #387, 7/23.
 No. 385 has a simulated outline of a perforated stamp.
 See Nos. 411-418.



Liberty Statue — A69

1991, Feb. 16 Photo. Perf. 13 1/2 x 14
 388 A69 20k multi .25 .20



Declaration of Independence from Soviet Union, 1st Anniv. — A70

1991, Mar. 11 Litho. Perf. 13 1/2 x 13
 389 A70 20k multi .25 .20



Religious Symbols — A71

Designs: 40k, Crosses, 70k, Madonna, 100k, Spires, St. Anne's Church, Vilnius.

1991, Mar. 15 Photo. Perf. 13 1/2 x 14
 390-392 A71 Set of 3 1.00 .75



Resistance to Soviet and German Occupation, 50th Anniv. — A72

Designs: 20k, Candle, barbed wire, 50k, Heart, daggers, 70k, Sword, wreath.

1991, June 14 Litho. Perf. 13 1/2
 393-395 A72 Set of 3 1.25 .75

Fourth World Lithuanian Games A73



Emblem and: 20k, Map, 50k+25k, Head.

1991, July 27 Photo. Perf. 13 1/2 x 13
 396-397 A73 Set of 2 .75 .50



A74



A75

Denominations: 20k, 70k.

1991, Aug. 20 Litho. Perf. 12 1/2 x 13
 398-399 A74 Set of 2 1.00 .60

Expedition to Mt. Everest.

1991, Sept. 28 Litho. Perf. 13 x 13 1/2
 400 A75 30k Castle .30 .30
 401 A75 50k Grand Duke .55 .55
 402 A75 70k Early view of Vilnius .85 .85
 Nos. 400-402 (3) 1.70 1.70



Ciconia Nigra — A76

Design: 50k, Grus grus.

1991, Nov. 21 Litho. Perf. 14
 403 A76 30k +15k multi .55 .55
 404 A76 50k multicolored .65 .65

White Knight Type of 1991

1991, Dec. 20 Photo. Perf. 14
 Background Colors

411 A67 40k black .20 .20
 412 A67 50k purple .20 .20
 415 A67 100k dark green .25 .25
 418 A67 500k blue .90 .55
 Nos. 411-418 (4) 1.55 1.20

For surcharges see Nos. 450-452.



A78



A79

1992, Mar. 15 Litho. Perf. 13 x 13 1/2

421 A78 100k multicolored .30 .30
 Lithuanian admission to UN.

1992, Mar. 22

Emblems.

422 A79 50k +25k Olympic Committee .25 .25
 423 A79 130k Albertville .40 .40
 424 A79 280k Barcelona 1.00 1.00
 Nos. 422-424 (3) 1.65 1.65

Lithuanian Olympic participation. Surtax for Lithuanian Olympic Committee.



A80



A81

1992, July 11 Perf. 12 1/2 x 13

425 A80 200k Cypripedium .30 .30
 426 A80 300k Eringium maritimum .50 .50

Litho. & Engr.

1992, Oct. 3 Perf. 12 1/2 x 13

Birds of the Baltic Shores: No. 427, Pandion haliaetus. No. 428, Limosa limosa. No. 429, Mergus merganser. No. 430, Tadorna tadorna.

Booklet Stamps

427 A81 B grn & grnsh blk .60 .50
 428 A81 B grn & red brn .60 .50
 429 A81 B grn, red brn & brn .60 .50
 430 A81 B grn & red brn .60 .50
 a. Booklet pane of 4, #427-430 2.50

Sold for 15r on day of issue.

See Estonia Nos. 231-234a, Latvia Nos. 332-335a and Sweden Nos. 1975-1978a.



Coats of Arms — A82



19th Cent. Costumes — A83

1992, Oct. 11 Litho. Perf. 14

431 A82 2r Kedainiai .20 .20
 432 A82 3r Vilnius .20 .20
 433 A82 10r National .55 .55
 Nos. 431-433 (3) .95 .95

See Nos. 454-456, 497-499, 521-522, 554-556, 586-588, 607-609, 642-644, 677-679, 704-706, 716-718, 736-740.

1992, Oct. 18

Perf. 13x13 1/2

Couples in different traditional costumes of the Suwalki region.

434	A83	2r	multicolored	.20	.20
435	A83	5r	multicolored	.25	.25
436	A83	7r	multicolored	.40	.35
Nos. 434-436 (3)				.85	.80

See #465-467, 493-495, 511-513, 539-541.



Churches — A84

300k, Zapishkis Church, 16th cent. 1000k, Saints Peter & Paul Church, Vilnius, 17th cent. 1500k, Christ Church of the Resurrection, Kaunas, 1934.

1993, Jan. 15 Litho. Perf. 12

437	A84	300k	bister & blk	.20	.20
438	A84	1000k	blue green & blk	.75	.50
439	A84	1500k	gray & blk	1.10	.75
Nos. 437-439 (3)				2.05	1.45

See Nos. 502-504



Independence — A85

Designs: A, Jonas Basanavicius (1851-1927), journalist and politician. B, Jonas Vileisis (1872-1942), lawyer and politician.

1993, Feb. 16

440	A85	(A)	red & multi	.20	.20
441	A85	(B)	green & multi	.80	.60

No. 440 sold for 3r and No. 441 sold for 15r on day of issue.

See Nos. 479-480, 506-507, 536-537, 563-564, 592-593, 622-623, 660-661.



A86



Grand Duke Vytautas, 600th Birth Anniv. — A87

Designs: 500k, Royal Seal. 1000k, 5000k, Portrait. 1500k, Vytautas in Battle of Grunwald, by Jan Matejko.

1993, Feb. 27

442	A86	500k	bister, red & blk	.20	.20
443	A87	1000k	citron, blk & red	.40	.30
444	A87	1500k	lem, blk & red	.60	.50
Nos. 442-444 (3)				1.20	1.00

Souvenir Sheet

445	A87	5000k	citron, black & red	1.40	1.40
-----	-----	-------	---------------------	------	------



Famous Lithuanians A88

Designs: 1000k, Simonas Daukantas (1793-1864), educator and historian. 2000k, Vydunas (1868-1953), preserver of Lithuanian traditional culture. 4500k, Vincas Mykolas Putinas (1893-1967), philosopher and psychologist.

1993, Mar. 13

446	A88	1000k	multicolored	.30	.30
447	A88	2000k	multicolored	.60	.60
448	A88	4500k	multicolored	1.25	1.00
Nos. 446-448 (3)				2.15	1.90

See Nos. 475-477, 514-516, 533-535, 560-562, 599-601, 624-626.



No. 382, 387 and 411 Surcharged

1993 Photo, Litho. (#451) Perf. 14

450	A77	100k	on 30k magenta	.20	.20
451	A77	100k	on 30k magenta, imperf, without gum	.20	.20
452	A77	300k	on 40k #411	.20	.20
Nos. 450-452 (3)				.60	.60

Issued: 300k, 1/19; #450, 1/26; #451, 3/10. - Nos. 450-451 without surcharge was issued prior to Soviet recognition of Lithuanian Independence.

Coat of Arms Type of 1992 Size: 24x31mm

1993, July 3	Litho.	Perf. 11			
454	A82	5c	Skuodas	.20	.20
a.		Tete-beche pair		.40	.40
455	A82	30c	Telšiai	.35	.30
a.		Tete-beche pair		1.20	.60
456	A82	50c	Klaipeda	.55	.45
a.		Tete-beche pair		1.70	.90
Nos. 454-456 (3)				1.10	.95



World Lithuanian Unity Day — A89

5c, The Spring, by M. K. Ciurlionis. 80c, Capts. Steponas Darius and Stasys Girenas.

1993, July 17

457	A89	5c	multicolored	.20	.20
a.		Tete-beche pair		.20	.20
458	A89	80c	multicolored	.75	.75
a.		Tete-beche pair		1.50	

Deaths of Darius and Girenas, 60th anniv. (#458).



Natl. Arms — A90

1993, July 21 Litho. Perf. 13x12 1/2

459	A90	(A)	bister & multi	.25	.20
460	A90	(B)	green & multi	.75	.20

#459 sold for 5c; #460 for 80c on day of issue. Dated 1992.



Visit of Pope John Paul II — A91

1993, Sept. 3 Litho. Perf. 13 1/2x13

461	A91	60c	Kryziu Kalnas	.40	.30
462	A91	60c	Siluva	.40	.30
463	A91	80c	Vilnius	.55	.35
464	A91	80c	Kaunas	.55	.35
Nos. 461-464 (4)				1.90	1.30

Natl. Costumes Type of 1992

Couples in different traditional costumes of the Dzukai.

1993, Oct. 30 Litho. Perf. 12

Size: 23x36mm					
465	A83	60c	multicolored	.30	.20
466	A83	80c	multicolored	.45	.25
467	A83	1 l	multicolored	.70	.30
Nos. 465-467 (3)				1.45	.75



Lithuanian Postal System, 75th Anniv. — A92

Post offices: No. 468, Klaipeda. No. 469, Kaunas. 80c, Vilnius. 1 l, No. 1.

1993, Nov. 16

468	A92	60c	multicolored	.30	.20
469	A92	60c	multicolored	.30	.20
470	A92	80c	multicolored	.50	.25
471	A92	1 l	multicolored	.75	.35
Nos. 468-471 (4)				1.85	1.00



Endangered Species — A94



Europa — A93

80c, The Old Master, by A. Gudaitis, 1939.

1993, Dec. 24 Litho. Perf. 12

472	A93	80c	multicolored	.55	.30
a.		Tete-beche pair		1.25	1.25

1993, Dec. 30 Litho. Perf. 12

473	A94	80c	Emys orbicularis	.45	.30
474	A94	1 l	Bufo calamita	.70	.40

See Nos. 500-501, 519-520.

Famous Lithuanians Type of 1993

Designs: 60c, Kristijonas Donelaitis (1714-80), poet. 80c, Vincas Kudiris (1858-99), physician, writer. 1 l, Maironis (1862-1932), poet.

1994, Mar. 26 Litho. Perf. 12

475	A88	60c	multicolored	.30	.20
476	A88	80c	multicolored	.45	.25
477	A88	1 l	multicolored	.70	.35
Nos. 475-477 (3)				1.45	.80



1994 Winter Olympics, Lillehammer A95

1994, Feb. 11

478	A95	1.10	multicolored	.75	.40
-----	-----	------	--------------	-----	-----

Independence Type of 1993

#479, Pres. Antanas Smetona (1874-1944). #480, Aleksandras Stulginskis.

1994, Feb. 16

479	A85	1 l	red brown & multi	.65	.30
480	A85	1 l	brown & multi	.65	.30



A96



Natl. Arms — A96a

Perf. 12, 13 1/2 (40c), 13 1/2x13 (50c)

1994-97 Litho.

481	A96	5c	dark brown	.20	.20
482	A96	10c	deep violet	.20	.20
483	A96	20c	dark green	.20	.20
484	A96	40c	deep rose mag	.20	.20
485	A96	50c	green blue	.30	.20
486	A96a	1 l	gray & multi	.50	.25
a.		Souvenir sheet of 4		2.50	2.50
487	A96a	2 l	buff & multi	1.50	.50
488	A96a	3 l	green & multi	2.00	.75
Nos. 481-488 (8)				5.10	2.50

Independence, 5th anniv. (#486a).

Issued: 5c, 10c, 4/9/94; 20c, 11/19/94; 2 l, 3 l, 7/23/94; 1 l, 3/11/95; 40c, 5/4/96; 50c, 4/5/97.

This is an expanding set. Numbers may change.



Europa — A97

1994, May 7 Litho. Perf. 12

491	A97	80c	Artillery rockets,	.60	.35
					17th cent.

Souvenir Sheet



100th Postage Stamp — A98

Illustration reduced.

1994, May 21 Litho. Perf. 12

492	A98	10 l	multicolored	7.50	7.50
-----	-----	------	--------------	------	------

No. 492 sold for 12 l.

Natl. Costumes Type of 1992

Couples in different traditional costumes of Samogitia.

1994, June 25 Litho. Perf. 12

493	A83	5c	multicolored	.25	.20
494	A83	80c	multicolored	.45	.20
495	A83	1 l	multicolored	.55	.25
Nos. 493-495 (3)				1.25	.65



Lithuanian World Song Festival — A99

1994, July 6

496	A99	10c	multicolored	.20	.20
-----	-----	-----	--------------	-----	-----

Coat of Arms Type of 1992 Size: 25x32mm

1994, Sept. 10 Litho. Perf. 12

497	A82	10c	Punia	.20	.20
498	A82	60c	Alytus	.35	.20
499	A82	80c	Perloja	.50	.25
Nos. 497-499 (3)				1.05	.65

Endangered Species Type of 1993
Mammals.

1994, Oct. 22 Litho. Perf. 12
500 A94 20c Nyctalus noctula .20 .20
501 A94 20c Glis glis .20 .20

Church Type of 1993

1994, Nov. 12
502 A84 10c Kaunas, 16th cent. .20 .20
503 A84 60c Kedainiu, 17th cent. .35 .20
504 A84 80c Vilnius, 18th cent. .45 .30
Nos. 502-504 (3) 1.00 .70



Christmas
A101

1994, Dec. 3 Litho. Perf. 12
505 A101 20c multicolored .20 .20

Independence Type of 1993

#506, Pranas Dovydaitis. #507, Steponas Kairys.

1995, Feb. 16 Litho. Perf. 12
506 A85 20c multicolored .20 .20
507 A85 20c multicolored .20 .20



Via Baltica
Highway
Project — A102

No. 509: a, Parnu. b, Bauska. c, Like #508.

1995, Apr. 20 Litho. Perf. 14
508 A102 20c multicolored .20 .20

Souvenir Sheet

509 A102 1 l Sheet of 3, #a.-c. 2.00 2.00
See Estonia Nos. 288-289, Latvia Nos. 394-395.



Sculpture,
Mother's
School — A103

1995, Apr. 29 Litho. Perf. 12
510 A103 1 l multicolored .75 .40
Europa.

Natl. Costumes Type of 1992

Couples in traditional costumes of Aukstaiciai.

1995, May 20 Litho. Perf. 12
511 A83 20c multicolored .20 .20
512 A83 70c multicolored .50 .20
513 A83 1 l multicolored .60 .25
Nos. 511-513 (3) 1.30 .65
Europa.

Famous People Type of 1993

Writers: 30c, Motiejus Valancius (1801-75). 40c, Zemaite (1845-1921). 70c, Kipras Petrauskas (1885-1968).

1995, May 27 Litho. Perf. 12
514 A88 30c multicolored .20 .20
515 A88 40c multicolored .30 .20
516 A88 70c multicolored .50 .20
Nos. 514-516 (3) 1.00 .60



A104



A105

1995, June 14 Litho. Perf. 12
517 A104 20c multicolored .20 .20
Day of mourning & hope.

1995, July 30 Litho. Perf. 12
518 A105 30c multicolored .25 .20
5th World Sports Games.

Endangered Species Type of 1993

Moths, butterflies.

1995, Aug. 26 Litho. Perf. 12
519 A94 30c Arctia villica .20 .20
520 A94 30c Baptria tibiale .20 .20

Coat of Arms Type of 1992

Arms of villages in Suvalkija: 40c, Virbalis. 1 l, Kudirkos Naumiestis, horiz.

Size: 25x32mm

1995, Sept. 16 Litho. Perf. 12
521 A82 40c multicolored .25 .20
522 A82 1 l multicolored .75 .25



Valerie Mesalina, by Pranciskus Smuglevicius — A106

1995, Oct. 6 Litho. Perf. 12½
523 A106 40c multicolored .30 .20



Castles — A107

1995, Nov. 18 Perf. 11½x12
524 A107 40c Vilnius .25 .20
525 A107 70c Trakai .50 .25
526 A107 1 l Birzai .75 .40
Nos. 524-526 (3) 1.50 .85



Christmas
A108

Designs: 40c, People celebrating Christmas in outdoor snow scene. 1 l, People with lanterns walking toward church.

1995, Dec. 2 Litho. Perf. 13
527 A108 40c multicolored .25 .20
528 A108 1 l multicolored .75 .40



Bison
Bonasus
A109

1996, Jan. 20 Perf. 13x13½
529 A109 30c shown .20 .20
530 A109 40c Two adults .25 .20
531 A109 70c Adult, calf .50 .25
532 A109 1 l Two adults, calf .75 .40
a. Miniature sheet, 2 each #529-532 2.50 2.00
Nos. 529-532 (4) 1.70 1.05
World Wildlife Fund.

Famous Lithuanians Type of 1993

Designs: 40c, Kazys Grinius (1866-1950). No. 534, Antanas Zmudzinavicius (1876-1966). No. 535, Balys Sruoga (1896-1947).

1996, Feb. 2 Litho. Perf. 13x13½
533 A88 40c multicolored .20 .20
534 A88 1 l multicolored .65 .30
535 A88 1 l multicolored .65 .30
Nos. 533-535 (3) 1.50 .80

Independence Type of 1993

#536, Vladas Mironas. #537, Jurgis Saulys.

1996, Feb. 16 Litho. Perf. 13½x13
536 A85 40c gray, blk & buff .30 .20
537 A85 40c olive, blk & buff .30 .20



Barbora
Radvilaite (1520-51) — A110

1996, Apr. 27 Litho. Perf. 13½x13
538 A110 1 l multicolored .75 .40
Europa.

19th Cent. Costumes Type of 1992

Couples in different traditional costumes of the Klaipeda region: #540, Man in blue coat. #541, Man wearing wooden shoes.

1996, May 25 Litho. Perf. 13½
539 A83 40c multicolored .30 .20
540 A83 1 l multicolored .70 .35
541 A83 1 l multicolored .70 .35
Nos. 539-541 (3) 1.70 .90



A116

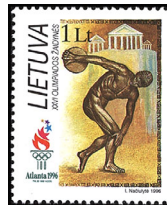

A117

1996, June 14 Litho. Perf. 13½
547 A116 40c Christ .30 .20
548 A116 40c Angel .30 .20
Day of Mourning and Hope.

1996, July 19 Perf. 13½x13
Designs: No. 549, Greek discus thrower. No. 550, Basketball players.
549 A117 1 l multicolored 1.00 .50
550 A117 1 l multicolored 1.00 .50
1996 Summer Olympic Games, Atlanta.



Paintings, by M.K. Ciurlionis — A118

#551, Kapines, 1909. #552, Auka, 1909. #553: a, Andante, 1908. b, Allegro, 1908.

1996, Sept. 21 Litho. Perf. 13½x13
551 A118 40c multicolored .30 .20
552 A118 40c multicolored .30 .20

Souvenir Sheet

Perf. 12½x11½
553 A118 3 l Sheet of 2, #a.-b. 4.00 4.00
No. 553 contains 26x53mm stamps.

Coat of Arms Type of 1992
Size: 25x33mm

1996, Oct. 19 Litho. Perf. 13½x13
554 A82 50c Seduva .40 .20
555 A82 90c Panevezys .60 .30
556 A82 1.20 l Zarasai .90 .45
Nos. 554-556 (3) 1.90 .95

Souvenir Sheet

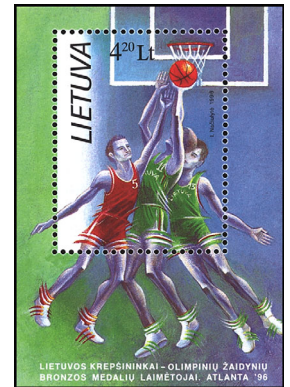

Lithuanian Basketball Team, Bronze Medalists, 1996 Summer Olympic Games, Atlanta — A119

1996, Nov. 16 Perf. 12½
557 A119 4.20 l multicolored 3.00 3.00



Christmas
A120

1996, Nov. 30 Perf. 13½x13
558 A120 50c Angels .30 .20
559 A120 1.20 l Santa on horse .90 .45

Famous Lithuanians Type of 1993

Designs: 50c, Ieva Simonaityte (1897-1978). 90c, Jonas Sliupas (1861-1944). 1.20 l, Vladas Jurgutis (1885-1966).

1997, Jan. 23 Litho. Perf. 13x13½
560 A88 50c brown & green .30 .20
561 A88 90c gray & yellow .55 .30
562 A88 1.20 l blue green & orange .75 .40
Nos. 560-562 (3) 1.60 .90

Independence Type of 1993

#563, Mykolas Birziska. #564, Kazimieras Saulys.

1997, Feb. 16 Litho. Perf. 13½x13
563 A85 50c multicolored .40 .25
564 A85 50c multicolored .40 .25



First Lithuanian Book, 450th Anniv. — A121

1997, Feb. 15 Litho. Perf. 13½x13
565 A121 50c gray & red .40 .25

Souvenir Sheet

566 A121 4.80 I like #565 3.25 3.25
No. 566 contains one 29x38mm stamp.

Souvenir Sheet



Flag on Mountain Top — A122

1997, Feb. 25 Perf. 11½x12½
567 A122 4.80 I multicolored 3.50 3.50
Expeditions to highest peaks on each continent.



Stories and Legends A123

Children's drawings: No. 568, Girl, horse. No. 569, King, moon, stars, bird, vert.

1997, Apr. 12 Litho. Perf. 13
568 A123 1.20 I multicolored .80 .40
569 A123 1.20 I multicolored .80 .40
Europa.



A124



A125

1997, May 9 Litho. Perf. 13
570 A124 50c multicolored .40 .25
First Lithuanian School, 600th Anniv.

1997, May 10 Perf. 14x14½
Old Ships of the Baltic Sea: 50c, Kurenas, 16th cent.
No. 572: a, Kurenas, 16th cent., diff. b, Maasilinn ship, 16th cent. c, Linijkgugis, 17th cent.

571 A125 50c multicolored .40 .25
572 A125 1.20 I Sheet of 3, #a-c. 2.50 2.50

See Estonia No. 322, Latvia Nos. 443-444.



Palanga Botanical Park, Cent. — A126

1997, June 1 Litho. Perf. 13½x13
573 A126 50c multicolored .40 .25
a. Tete-beche pair .80 .80
Numbers 574-577 are unassigned.



2nd Baltic Sea Games — A127

1997, June 25 Litho. Perf. 13½
578 A127 90c multicolored .60 .30



Museum Art A128

Designs: 90c, Animal face carved on ritual staff. 1.20 I, Coins, 15th cent.
1997, July 12 Perf. 13½x13
579 A128 90c multicolored .60 .30
580 A128 1.20 I multicolored .80 .40



A129



A130

Double-Barred Crosses.

1997, Aug. 2 Litho. Perf. 13½
581 A129 20c olive .20 .20
582 A129 50c brown .30 .20
No. 582 exists dated 1998.
See Nos. 602, 604, 617-619.

1997, Sept. 20 Litho. Perf. 13½x13
Mushrooms: No. 583, Morchella elata. No. 584, Boletus aereus.
583 A130 1.20 I multicolored .80 .40
a. Tete-beche pair 1.60 1.60
584 A130 1.20 I multicolored .80 .40
a. Tete-beche pair 1.60 1.60



Letters of Grand Duke Gediminas A131

1997, Oct. 4 Perf. 14
585 A131 50c multicolored .40 .25

Coat of Arms Type of 1992
Size: 25x33mm

1997, Oct. 18 Litho. Perf. 13½x13
586 A82 50c Neringa .30 .20
587 A82 90c Vilkaviskis .55 .30
588 A82 1.20 I Pasvalys .75 .40
Nos. 586-588 (3) 1.60 .90



Christmas and New Year — A132

1997, Nov. 22 Litho. Perf. 13
589 A132 50c shown .30 .20
590 A132 1.20 I Snow on trees .90 .45



1998 Winter Olympic Games, Nagano — A133

1998, Jan. 17 Litho. Perf. 14
591 A133 1.20 I multicolored .85 .40
a. Tete-beche pair 1.75 1.75

Independence Type of 1993 and



Declaration of Independence — A134

Designs: 50c, Alfonsas Petrulis. 90c, Jokubas Sernas. Illustration reduced.

1998, Feb. 16 Perf. 13½x12½ Litho.
592 A85 50c olive and black .30 .20
593 A85 90c brown and black .70 .35

Souvenir Sheet

Perf. 12½x11½

594 A134 6.60 I multicolored 4.50 4.50
Independence, 80th anniv.

Souvenir Sheet



National Anthem, Cent. — A135

Illustration reduced.

1998, Feb. 16 Perf. 12½
595 A135 5.20 I multicolored 3.75 3.75



Antanas Gustaitis, Aviator, Birth Cent. A136

Designs: 2 I, Portrait of Gustaitis, ANBO 41. 3 I, Design drawings, ANBO-VIII.

1998, Mar. 27 Litho. Perf. 14
596 A136 2 I multicolored 1.50 .75
597 A136 3 I multicolored 2.00 1.00



Natl. Song Festival — A137

1998, Apr. 18 Perf. 13½
598 A137 1.20 I multicolored .90 .45
a. Tete-beche pair 1.90 1.90
Europa.

Famous Lithuanians Type of 1993

50c, Tadas Ivanauskas (1882-1971), scientist. #600, Jurgis Baltrusaitis (1873-1944), writer, Jurgis Baltrusaitis (1903-88), historian. #601, Stasys Lozoraitis (1898-1983), Stasys Lozoraitis (1924-94), politicians.

1998, Apr. 25 Perf. 13x13½
599 A88 50c multicolored .30 .20

Size: 45x26mm

600 A88 90c multicolored .60 .30
601 A88 90c multicolored .60 .30
Nos. 599-601 (3) 1.50 .80

Double-Barred Crosses Type of 1997

1998, June 1 Litho. Perf. 13½
602 A129 70c yellow bister .50 .25
#602 exists dated 1999.



2nd Lithuanian Olympic Games, 6th World Lithuanian Games A138

1998, June 23 Perf. 14
603 A138 1.35 I multicolored 1.00 .50
a. Tete beche pair 2.00 2.00

Double-Barred Crosses Type of 1997

1998, July 4 Litho. Perf. 13½
604 A129 35c plum & pink .25 .20



Red Book of Lithuania A139

Fish: No. 605, Coregonus lavaretus hol-satus. No. 606, Salmo salar.

1998, July 11 Perf. 13x13½
605 A139 1.40 I multicolored 1.00 .50
606 A139 1.40 I multicolored 1.00 .50

Coat of Arms Type of 1992
Size: 25x33mm

1998, Sept. 12 Litho. Perf. 13
607 A82 70c Kernave .50 .25
608 A82 70c Trakai .50 .25
609 A82 1.35 I Kaunas 1.00 .50
Nos. 607-609 (3) 2.00 1.00



Vilnius-Cracow Post Route Established, 1562 — A141

1998, Oct. 9 Litho. Perf. 14
611 A141 70c multicolored .50 .25

Souvenir Sheet



Lithuanian Post, 80th Anniv. — A142

Illustration reduced.

1998, Oct. 9 Litho. Perf. 12
612 A142 13 l multicolored 8.50 8.50

No. 612 contains a holographic image. Soaking in water may affect the hologram.

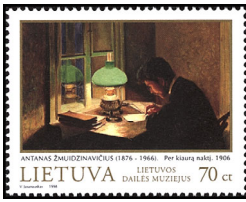

Museum Paintings — A143

70c, "Through the Night," by Antanas Zmuidzinavicius (1876-1966), 1.35 l, "The Garden of Bernardines, Vilnius," by Juozapas Marsevskis (1825-83).

1998, Oct. 17 Litho. Perf. 13x13
613 A143 70c multicolored .50 .25
614 A143 1.35 l multicolored .90 .45



New Year — A144

Christmas: 1.35 l, Winter scene, people walking through giant tree, village.

1998, Nov. 14 Litho. Perf. 12x12
615 A144 70c multicolored .40 .20
616 A144 1.35 l multicolored 1.00 .50

Double-Barred Crosses Type of 1997

1998, Nov. 14 Litho. Perf. 13x13
617 A129 5c lt & dk citron .20 .20
618 A129 10c tan & brown .20 .20
619 A129 20c lt & dk olive green .20 .20
Nos. 617-619 (3) .60 .60

#617-619 exist dated 1999.



Adam Mickiewicz (1798-1855), Poet — A145

1998, Dec. 24 Perf. 14
620 A145 70c multicolored .50 .25
a. Tete beche pair 1.00 1.00

Souvenir Sheet



Publication of "Postile," by M. Dauksa (1527-1613), 400th Anniv. — A146

Illustration reduced.

1999, Jan. 23 Litho. Perf. 12x12
621 A146 5.90 l brown & gray 4.00 4.00

Independence Type of 1993

Designs: No. 622, Petras Klimas. No. 623, Donatas Malinauskas.

Perf. 13x12x12

1999, Feb. 16 Litho.
622 A85 70c red & black .50 .25
623 A85 70c blue & black .50 .25

Famous Lithuanians Type of 1993

Designs: No. 624, Juozas Matulis (1899-1993). No. 625, Augustinas Gričius (1899-1972). 1.35 l, Pranas Skardzius (1899-1975).

1999, Mar. 19 Litho. Perf. 13
624 A88 70c multicolored .50 .25
625 A88 70c multicolored .50 .25
626 A88 1.35 l multicolored 1.00 .50
Nos. 624-626 (3) 2.00 1.00



NATO, 50th Anniv. — A147

1999, Mar. 27 Litho. Perf. 13x14
627 A147 70c multicolored .50 .25



National Parks — A148

Europa: No. 628, Traditional homes, lake, islands, Aukotaitija Natl. Park. No. 629, Sand dunes, amber, Curonian Spit Natl. Park.

1999, Apr. 10 Litho. Perf. 13x13x13
628 A148 1.35 l multicolored .90 .45
629 A148 1.35 l multicolored .90 .45



Council of Europe, 50th Anniv. — A149

1999, May 1 Litho. Perf. 14
630 A149 70c multicolored .50 .25



Melniai Windmill — A150

1999, May 8 Litho. Perf. 14
631 A150 70c shown .50 .25
632 A150 70c Pumpenai Windmill .50 .25



Bees — A151

Designs: 70c, Dasyptoda argentata. 2 l, Bombus pomorum.

1999, June 12 Litho. Perf. 13x13x13
633 A151 70c multicolored .60 .30
634 A151 2 l multicolored 1.40 .70



UPU, 125th Anniv. A152

1999, July 3 Litho. Perf. 14
635 A152 70c multicolored .50 .25



Lithuanian Philatelic Society Emblems, No. 1, Pre-independence Stamp — A153

1999, July 31 Litho. Perf. 14
636 A153 1 l multicolored .75 .40
Complete booklet, 10 #636 8.50

Lithuanian Philatelic Society, 75th Anniv.

Souvenir Sheet



Centenary of First Performance of Play, "America in the Baths" — A154

Designs: a, Producers. b, Theater poster.

1999, Aug. 20 Litho. Perf. 12x12
637 A154 4 l Sheet of 2, #a.-b. 5.50 5.50



A155



A156

Baltic Chain, 10th Anniv. - Family and flags: 1 l, No. 640a, Lithuanian. No. 640: b, Estonian. c, Latvian.

1999, Aug. 23 Litho. Perf. 12x12
639 A155 1 l multicolored .75 .40

Souvenir Sheet

640 A155 2 l Sheet of 3, #a.-c. 4.00 4.00
See Estonia Nos. 366-367, Latvia Nos. 493-494.

1999, Aug. 28 Litho. Perf. 14
641 A156 70c multicolored .50 .25
Freedom fight movement, 50th anniv.

Coat of Arms Type of 1992
Size: 25x33mm

1999, Sept. 18 Litho. Perf. 13x13x13
642 A82 70c Marijampole .45 .25
643 A82 1 l Siaulai .65 .35
644 A82 1.40 l Rokiskis .90 .45
Nos. 642-644 (3) 2.00 1.05



Museum Pieces — A157

Designs: 70c, Sword of Gen. S. Zukauskas. 3 l, Hussar armor.

1999, Oct. 9 Litho. Perf. 13x13x13
645 A157 70c multicolored .50 .25
646 A157 3 l multicolored 2.00 1.00

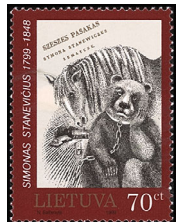

A158



A159

1999, Oct. 23 Litho. Perf. 14
647 A158 70c multicolored .50 .25
Simonas Stanevicius (1799-1848), writer.

Perf. 12x13x13

1999, Nov. 13 Litho.
648 A159 70c shown .50 .25
649 A159 1.35 l Buildings, candles 1.00 .50
Christmas and New Year's Day.



Forged Monument
Tops — A160

10c, Rietavas. 20c, Andriūnai. 1 l, Veiviržėnai. 1.30 l, Vaizgakiemis. 1.70 l, Baukai.

2000, Jan. 3 Litho. Perf. 13½x13¼
Vignettes in Blue

651 A160 10c tan	.20	.20
a. Perf. 11½	.20	.20
652 A160 20c yellow	.25	.20
a. Perf. 11½	.25	.20
655 A160 1 l pale rose	.65	.35
a. Perf. 11½	.70	.35
656 A160 1.30 l lt green	.80	.40
657 A160 1.70 l lt blue	1.00	.50
Nos. 651-657 (5)	2.90	1.65

Issued: Nos. 651-657, 1/3/00; Nos. 651a, 652a, 655a, 5/4/02.

Nos. 651a, 652a exist dated "2003."
Nos. 651a, 652a exist dated "2004."
This is an expanding set. Numbers may change.

Independence Type of 1993

Designs: 1.30 l, Jonas Vailokaitis (1866-1994), banker. 1.70 l, Jonas Smilgevičius (1870-1942), banker.

Perf. 13½x12¾

2000, Feb. 16 Litho.		
660 A85 1.30 l multi	.80	.40
661 A85 1.70 l multi	1.10	.55

Souvenir Sheet



Declaration of Independence From
Soviet Union, 10th Anniv. — A161

Perf. 12¼x11½

2000, Mar. 11 Litho.		
662 A161 7.40 l multi	5.00	5.00



Famous
Lithuanians
A162

Designs: 1 l, Vincas Pietaris (1850-1902), writer. 1.30 l, Kanutas Ruseckas (1800-60), artist. 1.70 l, Povilas Visinskis (1875-1906), writer.

2000, Mar. 25 Perf. 13x13¼

663 A162 1 l multi	.70	.35
664 A162 1.30 l multi	.90	.45
665 A162 1.70 l multi	1.10	.55
Nos. 663-665 (3)	2.70	1.35



Items From
Klaipėda Clock
Museum — A163

1 l, Sundial. 2 l, Renaissance-style clock.

2000, Apr. 15 Perf. 12		
666 A163 1 l multi	.75	.35
667 A163 2 l multi	1.25	.65

Europa, 2000
Common Design Type
2000, May 9 Perf. 13½x13
668 CD17 1.70 l multi 1.25 .65



Birds of Prey
From Red Book
of
Lithuania — A164

1 l, Pandion haliaetus. 2 l, Milvus migrans.

2000, June 2 Perf. 13½x13		
669 A164 1 l multi	.50	.25
670 A164 2 l multi	1.00	.50



Sea Museum of
Lithuania — A165

#671, Spheniscus magellanicus. #672, Halichoerus grypus.

2000, Aug. 26 Litho. Perf. 12		
671-672 A165 1 l Set of 2	2.00	1.00
671a Tete beche pair	2.00	2.00
672a Tete beche pair	2.00	2.00



2000
Summer
Olympics,
Sydney
A166

Designs: 1 l, Cycling. 3 l, Swimming.

2000, Sept. 2		
673-674 A166 Set of 2	2.50	1.25

Souvenir Sheet



Mikalojus Konstantinas Ciurlionis
(1875-1911), Artist — A167

2000, Sept. 22 Litho. Perf. 12		
675 A167 4 l multi	2.75	2.75



Reappearance of Lithuanian Postage
Stamps, 10th Anniv. — A168

2000, Oct. 7 Litho. Perf. 12		
676 A168 1 l multi	.75	.35

Arms Type of 1992

Designs: No. 677, 1 l, Raseiniai. No. 678, 1 l, Taurage. 1.30 l, Utena.

Size: 25x33mm

2000, Oct. 21 Litho. Perf. 12		
677-679 A82 Set of 3	2.40	1.25



Christmas and
New Year's
Day — A169

Roadside shrines: 1 l, 1.70 l.

2000, Nov. 11		
680-681 A169 Set of 2	1.75	.90

Souvenir Sheet



Holy Year 2000 — A170

No. 682: a, Nativity. b, Jesus and disciples. c, Crucifixion. d, Resurrection.

2000, Nov. 25		
682 A170 2 l Sheet of 4, #a-d	5.50	5.50



Advent of New
Millennium
A171

2000, Dec. 2		
683 A171 1 l multi	.75	.35

Souvenir Sheet



Medals Won at 2000 Summer
Olympics, Sydney — A172

Illustration reduced.

2000, Dec. 9 Litho. Perf. 12		
684 A172 4 l multi	2.75	2.75



Storming of TV Station by Soviet
Troops, 10th Anniv. — A173

Illustration reduced.

2001, Jan. 13 Perf. 12		
685 A173 1 l multi + label	.75	.35

Independence Type of 1993

Designs: 1 l, Saliamonas Banaitis (1866-1933), newspaper publisher and politician. 2 l, Justinas Staugaitis (1863-1943), bishop and politician.

2001, Feb. 16 Litho. Perf. 12		
686-687 A85 Set of 2	2.00	1.00

Famous Lithuanians Type of 2000

Designs: No. 688, 1 l, Juozas Mikėnas (1901-64), artist. No. 689, 1 l, Pranas Vaicaitis (1876-1901), poet. 1.70 l, Petras Vileiškis (1851-1926), civil engineer.

2001, Mar. 24 Litho. Perf. 12		
688-690 A162 Set of 3	2.50	1.25



Europa
A174

Designs: No. 691, 1.70 l, Neman River. No. 692, 1.70 l, Lake Galve.

2001, Apr. 14 Perf. 13x13¼		
691-692 A174 Set of 2	2.25	1.10



Flowers From Red
Book of
Lithuania — A175

Designs: 2 l, Nymphoide peltata. 3 l, Erica tetralix.

2001, May 12 Perf. 13½x13		
693-694 A175 Set of 2	3.50	1.75



Bridges
A176

Designs: 1 l, Palapalauja Bridge. 1.30 l, Pakurojis Dam Bridge.

2001, June 9 Perf. 12		
695-696 A176 Set of 2	1.60	.80

Souvenir Sheet



Lithuania, 1000th Anniv. (in 2009) — A177

Designs: a, Flag, b, Arms, c, Map of country, d, Map of Europe.

2001, June 23 **Perf. 11**
697 A177 2 l Sheet of 4, #a-d + 2 labels 5.50 5.50



Baltic Coast Landscapes A178

Designs: 1 l, No. 699a, Palanga. No. 699b, Lahemaa. No. 699c, Vidzeme.

2001, Sept. 15 **Litho. Perf. 13 1/2**
698 A178 1 l multi .75 .35

Souvenir Sheet

699 Sheet of 3 4.00 4.00
a.-c. A178 2 l Any single 1.25 1.00
See Estonia Nos. 423-424, Latvia Nos. 534-535.



Ethnographic Open Air Museum Exhibits — A179

19th cent. dwellings from: 1 l, Kirdeikiai. 2 l, Darbenai.

2001, Sept. 22 **Perf. 12**
700-701 A179 Set of 2 2.00 1.00



Sculpture by Juozas Zikaras (1881-1944) A180

2001, Oct. 4
702 A180 3 l multi 2.00 1.00



Postal Regulations Enacted by Stefan Bathory, 1583 — A181

2001, Oct. 6
703 A181 1 l multi .75 .35

Coat of Arms Type of 1992

Designs: 1 l, Lazdijai. 1.30 l, Birzai. 1.70 l, Veliuona.

Size: 25x33mm

2001, Oct. 27 **Litho. Perf. 12**
704-706 A82 Set of 3 2.75 1.40



Christmas and New Year — A182

Birds on: 1 l, Covered tree. 1.70 l, Christ's cradle.

2001, Nov. 10 **Litho. Perf. 12**
707-708 A182 Set of 2 1.75 .90

Souvenir Sheet



Dr. Jonas Basanavicius (1851-1927), Patriot, Folklorist — A183

2001, Nov. 17 **Perf. 12x11 1/2**
709 A183 5 l multi 3.50 3.50



2002 Winter Olympics, Salt Lake City — A184

2002, Jan. 26 **Litho. Perf. 12**
710 A184 1.70 l multi 1.25 .65

Independence Type of 1993

Designs: No. 711, 1 l, Kazys Bizauskas (1892-1941), statesman. No. 712, 1 l, Stanislovas Narutavicius (1862-1932), politician.

2002, Feb. 16
711-712 A85 Set of 2 1.40 .70



Famous Lithuanians A185

Designs: 1 l, Antanas Salytis (1902-72), linguist. 1.30 l, Satrijos Ragana (1877-1930), writer. 1.70 l, Oskaras Milasius (1877-1939), poet.

2002, Mar. 2 **Litho. Perf. 12**
713-715 A185 Set of 3 2.50 1.25

Coat of Arms Type of 1992

Designs: No. 716, 1 l, Anyksciai. No. 717, 1 l, Birtonas. 1.70 l, Prienai.

Size: 25x33mm

2002, Mar. 23
716-718 A82 Set of 3 2.40 1.25



State Historical Archives, 150th Anniv. — A186

2002, Apr. 6
719 A186 1 l multi .75 .35



Mammals From Red Book of Lithuania A187

Designs: 1 l, Mustela erminea. 3 l, Lynx lynx.

2002, Apr. 13 **Perf. 13x13 1/4**
720-721 A187 Set of 2 2.75 1.40



Europa — A188

2002, May 4 **Litho. Perf. 13 1/4x13**
722 A188 1.70 l multi 1.10 .55



Vilnius Fire and Rescue Brigade, Bicent. A189

2002, May 25 **Perf. 12**
723 A189 1 l multi .75 .35



Narrow-gauge Railways — A190

Designs: 1.30 l, TU2 diesel locomotive. 2 l, PT4 steam engine.

2002, June 8
724-725 A190 Set of 2 2.25 1.10

Souvenir Sheet



Lithuania, 1000th Anniv. (in 2009) — A191

Designs: a, Artifact of first people in Lithuania, 10,000 B.C. b, Roman historian Tacitus mentions Aestii people, 98. c, Vikings attack Apuole Castle, 853. d, First mention of Lithuania in Quedlinburg Annals, 1009.

2002, June 22 **Perf. 11**
726 A191 2 l Sheet of 4, #a-d, + 2 labels 5.50 5.50

Souvenir Sheet



Klaipeda, 750th Anniv. — A192

2002, Aug. 1 **Perf. 11 1/2x12 1/4**
727 A192 5 l multi 3.25 3.25



Maironis Lithuanian Literature Museum, Kaunas A193

Designs: 1 l, Exhibits. 3 l, Museum exterior.

2002, Sept. 7 **Perf. 12**
728-729 A193 Set of 2 2.50 1.25

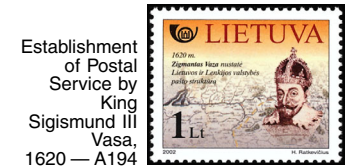

Establishment of Postal Service by King Sigismund III Vasa, 1620 — A194

2002, Oct. 5
730 A194 1 l multi .60 .30



Christmas and New Year's Day — A195

Cross and: 1 l, Clock, candles and holly. 1.70 l, Christmas tree and angels.

2002, Nov. 9
731-732 A195 Set of 2 1.60 .80



European Children's Day — A196

2002, Nov. 16
733 A196 1 l multi .60 .30



Famous Lithuanians A197

Designs: 1 l, Laurynas Stuoka-Gucevicius (1753-98), architect. 1.30 l, Juozas Eretas (1896-1984), author and politician.

2003, Jan. 25 **Perf. 12**
734-735 A197 Set of 2 1.40 .70

Coat of Arms Type of 1992

Designs: No. 736, 1 l, Gargzdai. No. 737, 1 l, Kretinga. No. 738, 1 l, Palanga. No. 739, 1 l, Papile. No. 740, 1 l, Rietavas.

2003, Feb. 15 Litho. Perf. 12

Size: 25x33mm

736-740 A82 Set of 5 3.25 1.60



Lighthouses
A198

Designs: 1 I, Pervalka. 3 I, Uostodvaris.

2003, Mar. 15

741-742 A198 Set of 2 2.50 1.25



Europa — A199

2003, Apr. 19 Litho. Perf. 13 1/2 x 13

743 A199 1.70 I multi 1.10 .55



Rebuilding of Palace of Lithuania's
Rulers — A200

2003, Apr. 26

744 A200 1 I multi Perf. 12 .65 .35



Vilnius University
Astronomical
Observatory,
250th
Anniv. — A201

2003, May 10

745 A201 1 I multi Perf. 12 .65 .35



Insects From
Red Book of
Lithuania
A202

Designs: No. 746, 3 I, Lucanus cervus. No. 747, 3 I, Cerambyx cerdo.

2003, May 24

746-747 A202 Set of 2 Perf. 13x13 1/2 4.25 2.10

Souvenir Sheet



Lithuania, 1000th Anniv. (in
2009) — A203

No. 748: a, Rise of Lithuania, 1183. b, Battle of Siauliai, 1236. c, Coronation of Mindaugas,

1253. d, Selection of Vilnius as capital of Lithuania, 1323.

2003, June 21

748 A203 2 I Sheet of 4, #a-d, + 2 labels Perf. 11 5.25 2.60

Souvenir Sheet



Coronation of Mindaugas, 750th
Anniv. — A204

2003, July 5

749 A204 5 I multi Perf. 11 1/2 x 12 1/4 3.25 1.60



13th European Hot Air Balloon
Championships — A205

2003, Aug. 8

750 A205 1.30 I multi Perf. 12 .85 .45



Vincentas
Cardinal
Sladkevicius
(1920-2000)
A206

2003, Aug. 20

751 A206 1 I multi .65 .35



Panevezys, 500th
Anniv. — A207

2003, Sept. 7

752 A207 1 I multi .65 .35



Map of Kaunas-Vilnius-Grodno Postal
Route, 1664 — A208

2003, Oct. 4

753 A208 1 I multi .70 .35



Christmas and
New Year's
Day — A209

Villages at: 1 I, Christmas. 1.70 I, New Year's Eve.

2003, Nov. 8

754-755 A209 Set of 2 1.90 .95

Souvenir Sheet



Lithuania, 2003 European Men's
Basketball Champions — A210

2003, Dec. 6 Litho. Perf. 12x11 1/2

756 A210 5 I multi 3.50 1.75



Gliders in
Lithuanian
Aviation
Museum
A211

Designs: No. 757, 1 I, BK-7. No. 758, 1 I, BRO-12.

2003, Dec. 17

757-758 A211 Set of 2 Perf. 12 1.50 .75

SEMI-POSTAL STAMPS

Regular Issue of 1923-24 Surcharged
in Blue, Violet or Black:



On A21

On A22

On A23

1924, Feb. Wmk. 147 Perf. 11

B1	A21	2c + 2c pale brn (Bl)	.90	.90
B2	A21	3c + 3c of bis (Bl)	.90	.90
B3	A21	5c + 5c pale grn (V)	.90	.90
B4	A21	10c + 10c vio (Bk)	3.00	3.00
B5	A21	36c + 34c org brn (V)	6.00	6.00

Wmk. Webbing (109)

B6	A21	10c + 10c vio (Bk)	6.00	6.00
B7	A21	15c + 15c scar (V)	1.50	1.50
B8	A21	20c + 20c of brn (Bl)	1.90	1.90
B9	A21	25c + 25c bl (Bk)	15.00	15.00
B10	A22	50c + 50c yel grn (V)	4.75	4.75
B11	A22	60c + 60c red (V)	6.00	6.00
B12	A23	1 I + 1 I org & grn (V)	6.00	6.00
B13	A23	3 I + 2 I red & gray (V)	7.75	7.75
B14	A23	5 I + 3 I brn & bl (V)	13.00	13.00

Unwmk.

B15	A21	25c + 25c dp bl (Bk)	4.50	4.50
			Nos. B1-B15 (15)	78.10 78.10

For War Invalids
Semi-Postal Stamps of 1924
Surcharged



Surcharged in Gold or
Copper

1926, Dec. 3 Wmk. 147

B16	A21	1 + 1c on #B1	.60	.60
a. Inverted surcharge			10.00	
B17	A21	2 + 2c on #B2 (C)	.60	.60
B19	A21	2 + 2c on #B3	.60	.60
a. Double surch., one inverted			10.00	
B20	A21	5 + 5c on #B4	1.50	1.50
B21	A21	14 + 14c on #B5	4.00	4.00

Wmk. Webbing (109)

B22	A21	5 + 5c on #B6	10.00	10.00
B23	A21	5 + 5c on #B7	1.10	1.10
B24	A21	10 + 10c on #B8	1.10	1.10
B25	A21	10 + 10c on #B9	55.00	55.00

Unwmk.

B26	A21	10 + 10c on #B15	2.75	2.75
-----	-----	------------------	------	------

Surcharged in Copper or Silver:



On A22

On A23

Wmk. Webbing (109)

B27	A22	20 + 20c on #B10	3.00	3.00
B28	A22	25 + 25c on #B11	4.50	4.50
B29	A23	30 + 30c on #B12 (S)	6.00	6.00
			Nos. B16-B29 (13)	90.75 90.75

For War Orphans



Surcharged in Gold

1926, Dec. 3 Wmk. 147

B30	A21	1 + 1c on #B1	.55	.55
B31	A21	2 + 2c on #B2	.55	.55
a. Inverted surcharge			20.00	
B32	A21	2 + 2c on #B3	.55	.55
a. Inverted surcharge			20.00	
B33	A21	5 + 5c on #B4	1.10	1.10
B34	A21	19 + 19c on #B5	2.75	2.75

Wmk. Webbing (109)

B35	A21	5 + 5c on #B6	9.50	9.50
B36	A21	10 + 10c on #B7	1.10	1.10
B37	A21	15 + 15c on #B8	1.10	1.10
B38	A21	15 + 15c on #B9	55.00	55.00

Unwmk.

B39	A21	15 + 15c on #B15	2.75	2.75
-----	-----	------------------	------	------

Surcharged in Gold:



On A22

On A23

Wmk. 109

B40	A22	25c on #B10	4.00	4.00
B41	A22	30c on #B11	6.00	6.00
B42	A23	50c on #B12	6.00	6.00
			Nos. B30-B42 (13)	90.95 90.95

Catalogue values for unused
stamps in this section, from this
point to the end of the section, are
for Never Hinged items.



Javelin throwing — SP1

Natl. Olympiad, July 15-20: 5c+5c, Archery. 30c+10c, Diving. 60c+15c, Running.

Unwmk.

1938, July 13	Photo.	Perf. 14
B43 SP1 5c + 5c grn & dk grn		1.90 1.25
B44 SP1 15c + 5c org & red org		3.75 2.00
B45 SP1 30c + 10c bl & dk bl		6.50 3.50
B46 SP1 60c + 15c tan & brn		13.00 6.00
Nos. B43-B46 (4)		25.15 12.75

Same Overprinted in Red, Blue or Black:



Nos. B47, B50



Nos. B48-B49

1938, July 13

B47 SP1 5c + 5c (R)	12.00	7.50
B48 SP1 15c + 5c (Bl)	12.00	7.50
B49 SP1 30c + 10c (R)	15.00	7.50
B50 SP1 60c + 15c (Bk)	20.00	12.50
Nos. B47-B50 (4)		59.00 35.00

National Scout Jamboree, July 12-14. Forged cancellations exist.



Basketball Players SP6



SP7



Flags of Competing Nations and Basketball — SP8

1939	Photo.	Perf. 14
B52 SP6 15c + 10c copper brn & brn		2.75 2.75
B53 SP7 30c + 15c myrtle grn & grn		4.50 2.75
B54 SP8 60c + 40c blue vio & gray vio		8.50 7.50
Nos. B52-B54 (3)		15.75 13.00

3rd European Basketball Championships held at Kaunas. The surtax was used for athletic equipment. Nos. B52-B54 exist imperf. Value, each pair, \$175.

AIR POST STAMPS

Catalogue values for unused stamps in this section are for Never Hinged items.



Winged Posthorn AP1



Airplane over Neman River — AP2



Air Squadron AP3



Plane over Gediminas Castle — AP4

1921 Litho.	Wmk. 109	Perf. 11½
C1 AP1 20sk ultra	1.60	.75
C2 AP1 40sk red orange	1.40	.75
C3 AP1 60sk green	1.40	.75
a. Imperf., pair		25.00
C4 AP1 80sk lt rose	1.40	.75
a. Horiz. pair, imperf. vert.		30.00 22.50
C5 AP2 1auk green & red	1.60	.50
a. Imperf., pair		20.00 15.00
C6 AP3 2auk brown & blue	1.75	.75
C7 AP4 5auk slate & yellow	2.75	1.25
Nos. C1-C7 (7)		11.90 5.50

For surcharges see Nos. C21-C26, C29.



Allegory of Flight — AP5

1921, Nov. 6

C8 AP5 20sk org & gray bl	.95	1.10
C9 AP5 40sk dl bl & lake	.95	1.10
C10 AP5 60sk vio bl & ol grn	.95	1.10
C11 AP5 80sk ocher & dp grn	.95	1.10
a. Vert. pair, imperf. btwn.		20.00 15.00
C12 AP5 1auk bl grn & bl	.95	1.10
C13 AP5 2auk gray & brn org	1.25	1.10
C14 AP5 5auk dl lil & Prus bl	1.25	1.10
Nos. C8-C14 (7)		7.25 7.70

Opening of airmail service.



Plane over Kaunas — AP6

Black Overprint

1922, July 16	Perf. 11, 11½	
C15 AP6 1auk ol brn & red	1.00 1.10	
a. Imperf., pair		50.00
C16 AP6 3auk violet & grn	1.00 1.10	
C17 AP6 5auk dp blue & yellow	1.75 1.40	
Nos. C15-C17 (3)		3.75 3.60

Nos. C15-C17, without overprint, were to be for the founding of the Air Post service but they were not put in use at that time. Subsequently the word "ZENKLAS" (stamp) was overprinted over "ISTEIGIMAS" (founding) and the date "1921, VI, 25" was obliterated by short vertical lines.

For surcharge see No. C31.



Plane over Gediminas Castle — AP7

1922, July 22

C18 AP7 2auk blue & rose	1.00	.85
C19 AP7 4auk brown & rose	1.00	.85
C20 AP7 10auk black & gray bl	1.75	1.40
Nos. C18-C20 (3)		3.75 3.10

For surcharges see Nos. C27-C28, C30.

Nos. C1-C7, C17-C20 Surcharged like Regular Issues in Black or Carmine

1922

C21 AP1 10c on 20sk	2.25	1.25
C22 AP1 10c on 40sk	2.25	1.25
C23 AP1 10c on 60sk	1.75	.90
a. Inverted surcharge		25.00
C24 AP1 10c on 80sk	2.25	1.25
C25 AP2 20c on 1auk	6.00	3.00
C26 AP3 20c on 2auk	9.50	4.50
a. Without "CENT"		165.00 125.00
C27 AP7 25c on 2auk	1.75	.50
a. Inverted surcharge		25.00 20.00
C28 AP7 30c on 4auk (C)	1.75	.65
a. Double surcharge		30.00 25.00
C29 AP4 50c on 5auk	2.25	.75
C30 AP7 50c on 10auk	1.50	.65
a. Inverted surcharge		30.00 25.00
C31 AP6 1 l on 5auk	18.00	8.75
a. Double surcharge		40.00
Nos. C21-C31 (11)		49.25 23.45



Airplane and Carrier Pigeons AP8



"Flight" AP9

1924, Jan. 28 Wmk. 147 Perf. 11

C32 AP8 20c yellow	1.40	.50
C33 AP8 40c emerald	1.40	.50
a. Horiz. or vert. pair, imperf. between		40.00
C34 AP8 60c rose	1.75	.50
a. Imperf., pair		75.00
C35 AP9 1 l dk brown	2.00	.50
Nos. C32-C35 (4)		6.55 2.00

Most copies, if not all, of the "unwatermarked" varieties show faint traces of watermark, according to experts. For surcharges see Nos. CB1-CB4.



Swallow — AP10

1926, June 17 Wmk. 198 Perf. 14½

C37 AP10 20c carmine rose	1.25	.75
a. Horiz. or vert. pair, imperf. between		35.00
C38 AP10 40c violet & red org	1.25	.75
a. Horiz. or vert. pair, imperf. between		35.00
C39 AP10 60c blue & black	1.50	.75
a. Horiz. or vert. pair, imperf. between		35.00
c. Center inverted		225.00 150.00
Nos. C37-C39 (3)		4.00 2.25



Juozas Tubelis — AP11



Vytautas and Airplane over Kaunas AP12



Vytautas and Antanas Smetona AP13

1930, Feb. 16 Wmk. 109 Perf. 14

C40 AP11 5c blk, bis & brn	.70	.30
C41 AP11 10c dk bl, db & blk	.70	.30
C42 AP11 15c mar, gray & bl	.70	.30
C43 AP12 20c dk brn, org & dl red	.70	.35
C44 AP12 40c dk bl, lt bl & vio	1.25	.40
C45 AP13 60c bl grn, lil & blk	1.50	.55
C46 AP13 1 l dl red, lil & blk	1.90	.70
Nos. C40-C46 (7)		7.45 2.90

5th cent. of the death of the Grand Duke Vytautas.



Map of Lithuania, Klaipeda and Vilnius — AP14

15c, 20c, Airplane over Neman. 40c, 60c, City Hall, Kaunas. 1 l, 2 l, Church of Vytautas, Kaunas.

Wmk. Multiple Letters (238)

1932, July 21 Perf. 14, Imperf.

C47 AP14 5c ver & ol grn	.50	.60
C48 AP14 10c dk red brn & ocher	.50	.60
C49 AP14 15c dk bl & org yel	.50	.60
C50 AP14 20c sl blk & org	.75	.75
C51 AP14 60c ultra & ocher	2.75	3.00
C52 AP14 2 l dk bl & yel	4.25	4.00

Wmk. 198

C53 AP14 40c vio brn & yel	2.25	2.75
C54 AP14 1 l vio brn & grn	3.50	3.50
Nos. C47-C54 (8)		15.00 15.80

Issued for the benefit of Lithuanian orphans.



Mindaugas in the Battle of Shauyai, 1236 — AP15

15c, 20c, Coronation of Mindaugas (1253). 40c, Grand Duke Gediminas and his followers. 60c, Founding of Vilnius by Gediminas (1322). 1 l, Gediminas capturing the Russian Fortifications. 2 l, Grand Duke Algirdas before Moscow (1368).

Perf. 14, Imperf.

1932, Nov. 28	Wmk. 209	
C55 AP15 5c grn & red lil	.90	.75
C56 AP15 10c emer & rose	.90	.75
C57 AP15 15c rose vio & bis brn	.90	.75
C58 AP15 20c rose red & blk brn	.90	.50
C59 AP15 40c choc & dk gray	1.65	1.10
C60 AP15 60c org & gray blk	2.25	1.75
C61 AP15 1 l rose vio & grn	3.00	2.00
C62 AP15 2 l dp bl & brn	4.50	3.00
Nos. C55-C62 (8)		15.00 10.60

Anniv. of independence. Nos. C58-C62 exist with overprint "DARIUS-GIRENAS / NEW YORK-1933- KAUNAS" below small plane. The overprint was applied in New York with the approval of the Lithuanian consul general. Lithuanian postal authorities seem not to have been involved in the creation or release of these overprints.



Trakai Castle, Home of the Grand Duke Kestutis — AP16

Designs: 15c, 20c, Meeting of Kestutis and the Hermit Birute. 40c, 60c, Hermit Birute. 1 l, 2 l, Kestutis and his Brother Algirdas.

1933, May 6 Perf. 14, Imperf.

C63	AP16	5c	ol gray & dp bl	.50	.60
C64	AP16	10c	gray vio & org brn	.50	.60
C65	AP16	15c	dp blue & lilac	.50	.60
C66	AP16	20c	org brn & lilac	1.10	1.00
C67	AP16	40c	lt ultra & lilac	1.50	1.75
C68	AP16	60c	brown & lt ultra	2.60	2.25
C69	AP16	1 l	ol gray & dp bl	3.50	3.00
C70	AP16	2 l	vio gray & yel grn	4.75	3.75

Nos. C63-C70 (8) 14.95 13.55

Reopening of air service to Berlin-Kaunas-Moscow, and 550th anniv. of the death of Kestutis.



Joseph Maironis — AP17



Joseph Tumas-Vaizgantas — AP17a

Designs: 40c, 60c, Vincas Kudirka. 1 l, 2 l, Julia A. Zemaite.

1933, Sept. 15 Perf. 14, Imperf.

C71	AP17	5c	crim & dp bl	.60	.60
C72	AP17	10c	bl vio & grn	.60	.60
C73	AP17a	15c	dk grn & choc	.60	.60
C74	AP17a	20c	brn car & ultra	.75	.75
C75	AP17	40c	red brn & ol grn	1.25	1.25
C76	AP17	60c	dk bl & choc	1.50	1.50
C77	AP17	1 l	citron & indigo	1.75	1.75
C78	AP17	2 l	dp grn & red brn	2.50	2.50

Nos. C71-C78 (8) 9.55 9.55

Issued for the benefit of Lithuanian orphans.



Cpts. Steponas Darius and Stas. Girenas AP18



Ill-Fated Plane "Lituanica" AP19



The Dark Angel of Death — AP20



"Lituanica" over Globe — AP21



"Lituanica" and White Knight — AP22

1934, May 18 Perf. 11 1/2 Unwmk. Engr.

C79	AP18	20c	scarlet & blk	.20	.20
C80	AP19	40c	dp rose & bl	.20	.20
C81	AP18	60c	dk vio & blk	.20	.20
C82	AP20	1 l	black & rose	.35	.20
C83	AP21	3 l	gray grn & org	.90	.45
C84	AP22	5 l	dk brn & bl	1.75	1.50

Nos. C79-C84 (6) 3.60 2.75

Death of Cpts. Steponas Darius and Stasys Girenas on their New York-Kaunas flight of 1933.

No. C80 exists with diagonal overprint: "F. VAITKUS / nugalejo Atlanta / 21-22-IX-1935." Value \$300.



Felix Waitkus and Map of Transatlantic Flight — AP23

1936, Mar. 24 Wmk. 238 Litho. Perf. 14

C85	AP23	15c	brown lake	1.50	.75
C86	AP23	30c	dark green	1.90	.75
C87	AP23	60c	blue	3.00	2.00

Nos. C85-C87 (3) 6.40 3.50

Transatlantic Flight of the Lituanica II, Sept. 21-22, 1935.

AIR POST SEMI-POSTAL STAMPS

Catalogue values for unused stamps in this section are for Never Hinged items.

Nos. C32-C35 Surcharged like Nos. B1-B9 (No. CB1), Nos. B10-B11 (Nos. CB2-CB3), and Nos. B12-B14 (No. CB4) in Red, Violet or Black

1924 Wmk. 147 Perf. 11

CB1	AP8	20c	+ 20c yellow (R)	9.00	6.75
CB2	AP8	40c	+ 40c emerald (V)	9.00	6.75
CB3	AP8	60c	+ 60c rose (V)	9.00	6.75
CB4	AP9	1 l	+ 1 l dk brown	9.00	6.75

Nos. CB1-CB4 (4) 36.00 27.00

Surtax for the Red Cross. See note following No. C35.

SOUTH LITHUANIA

GRODNO DISTRICT

Russian Stamps of 1909-12 Surcharged in Black or Red



1919 Unwmk. Perf. 14, 14 1/2 x 15

L1	A14	50sk	on 3k red	50.00	40.00
----	-----	------	-----------	-------	-------

a. Double surcharge

L2	A14	50sk	on 5k claret	50.00	40.00
a.	Imperf., pair			300.00	275.00
L3	A15	50sk	on 10k dk bl (R)	50.00	40.00
L4	A11	50sk	on 15k red brn & bl	50.00	40.00
a.	Imperf., pair			50.00	40.00
L5	A11	50sk	on 25k grn & gray vio (R)	50.00	40.00
L6	A11	50sk	on 35k red brn & grn	50.00	40.00
L7	A8	50sk	on 50k vio & grn	50.00	40.00
L8	A11	50sk	on 70k brn & org	50.00	40.00

Nos. L1-L8 (8) 400.00 320.00

Excellent counterfeits are plentiful. This surcharge exists on Russia No. 119, the imperf. 1k orange of 1917. Value, unused \$90, used \$60.

OCCUPATION STAMPS

ISSUED UNDER GERMAN OCCUPATION

German Stamps Overprinted in Black



On Stamps of 1905-17

1916-17 Wmk. 125 Perf. 14, 14 1/2

1N1	A22	2 1/2pf	gray	.65	1.00
1N2	A16	3pf	brown	.25	.20
1N3	A16	5pf	green	.65	1.00
1N4	A22	7 1/2pf	orange	.65	1.00
1N5	A16	10pf	carmine	.65	1.00
1N6	A22	15pf	yel brn	3.00	2.00
1N7	A22	15pf	dk vio (*17)	.65	1.00
1N8	A16	20pf	ultra	1.00	1.00
1N9	A16	25pf	org & blk, yel	.50	.50
1N10	A16	40pf	lake & blk	1.00	3.75
1N11	A16	50pf	vio & blk, buff	1.00	1.50
1N12	A17	1m	car rose	11.00	2.50

Nos. 1N1-1N12 (12) 21.00 16.45
Set, never hinged 40.00

These stamps were used in the former Russian provinces of Suvalki, Vilnius, Kaunas, Kurland, Estland and Lifland.

ISSUED UNDER RUSSIAN OCCUPATION

Catalogue values for unused stamps in this section are for Never Hinged items.

Lithuanian Stamps of 1937-40 Overprinted in Red or Blue



1940 Wmk. 238 Perf. 14

2N9	A44	2c	orange (Bl)	.30	.40
2N10	A50	50c	brown (Bl)	.75	.50

Unwmk.

2N11	A56	5c	brown car (Bl)	.30	.40
2N12	A57	10c	green (R)	5.00	4.00
2N13	A58	15c	dull orange (Bl)	.30	.40
2N14	A59	25c	lt brown (R)	.30	.40
2N15	A60	30c	Plus green (R)	.65	.50
2N16	A61	35c	red orange (Bl)	.90	1.00

Nos. 2N9-2N16 (8) 8.50 7.60

Values for used stamps are for CTOs. Possibly used examples are considerably more. The Lithuanian Soviet Socialist Republic was proclaimed July 21, 1940.

ADVANTAGE STOCKSHEETS



Designed with the collector in mind, Advantage stock sheets fit directly in your 2-post or 3-ring National or Specialty album. For unprecedented durability and flexibility choose Advantage Stocksheets. Choose from 1 to 8 pockets.

Sheets are sold in packages of 10.

- Stock sheets match album pages in every respect, including border, size, and color.
- Punched and drilled to fit perfectly in binder.
- Available with 1 to 8 pockets. Ideal for storing minor varieties and collateral material. A great place to keep new issues until the next supplement is available.
- Provide the protection and durability of crystal clear acetate pockets on heavyweight pages.

NATIONAL BORDER

ITEM			RETAIL
AD11	1 Pocket	242mm	\$15.99
AD12	2 Pockets	119mm	\$15.99
AD13	3 Pockets	79mm	\$15.99
AD14	4 Pockets	58mm	\$15.99
AD15	5 Pockets	45mm	\$15.99
AD16	6 Pockets	37mm	\$15.99
AD17	7 Pockets	31mm	\$15.99
AD18	8 Pockets	31mm	\$15.99

SPECIALTY BORDER

AD21	1 Pocket	242mm	\$15.99
AD22	2 Pockets	119mm	\$15.99
AD23	3 Pockets	79mm	\$15.99
AD24	4 Pockets	58mm	\$15.99
AD25	5 Pockets	45mm	\$15.99
AD26	6 Pockets	37mm	\$15.99
AD27	7 Pockets	31mm	\$15.99
AD28	8 Pockets	31mm S	\$15.99

Available from your favorite stamp dealer or direct from:



1-800-572-6885
P.O. Box 828,
Sidney OH 45365
www.amosadvantage.com

